

CHICAGO INDUSTRIAL CHESS LEAGUE BULLETIN

October 1, 1966

Editor: R. Fabijonas, 9700 S. Cass Ave., Argonne, Ill. 60439

Chess Problems: J. Warren, 5333 Woodland Ave., Western Springs, Ill., 60558

"The game of chess, however, is not mechanical; the intellect predominates. It is a contest of ideas within the framework of time and space, in a chess sense."

Znosko-Borovsky
The Middle Game In Chess

TOURNAMENT LIFE:

LA GRANGE OPEN. Nov. 5&6. As announced in the Ill. Chess Bulletin a 5 round swiss at La Grange YMCA located at Ogden and Mannheim Rd., La Grange, Ill. Rounds at 10:00, 2:30 & 6:30 on Nov. 5 and at 11:30 & 4:00 on Nov. 6. Adults \$5.00; high school students \$3.00; 60 moves in 2 hours and 30 in one thereafter. Prizes: 1st \$40.00; 2nd \$20.00; high school and class prizes as entries permit. Registration: Sat., Nov. 5 until 10:00 A.M. Inquiries and early registration: T. McCormack, 2 S. Catherine, La Grange, Ill. Phone 354 6459.

WESTERN OPEN: Milwaukee, July 1, 2, 3 & 4. The tournament was won by senior master R. Byrne.

Place	Player	USCF Rating	Company	Score
12	A. Sandrin	2227	ANL	5½-1½
57	J. Warren	2092	WE	4-3
69	J. Scherer	1886	ANL	3½-2½

ILLINOIS OPEN. Sept. 2, 3, 4 & 5. A record entry of 201 players made this the largest local tournament. Three players scored 6½ points, but the tie break placed them in this order: 1. R. Veber; 2. J. Fundy; 3. P. Tautvaisas. J. Sullivan (WE) and G. Lee (formerly with First Natl.) shared with Lifson, Roy, Silverman, the first prize in class A. R. Fabijonas (ANL) divided with Woods and Sillars the 2nd prize in class B.

Place	Player	USCF Rating	Company	Score
21	A. Sandrin	2167	ANL	5-2
25	J. Sullivan	1844	WE	5-2
42	R. Fabijonas	1605	ANL	4½-2½
51	S. Adhailovich	1876	ANL	4½-2½
54	J. Warren	2011	WE	4½-1½
85	N. Goncharoff	1835	Motorola	3½-3½
135	T. DeParry	1663	ANL	3-4
195	E. Philip	1326	ANL	1-6
200	L. Stanfield	1353	Goss	0-4

LEAGUE STANDINGS:

Place	Team	Match Points	Game Points
1	Hall-Roto	1	6 $\frac{1}{2}$
2	Motorola	1	5 $\frac{1}{2}$
3-5	Teletype	1	4 $\frac{1}{2}$
3-5	Miehle, Dexter, Goss, Inc.	1	4 $\frac{1}{2}$
3-5	ANL Knights	1	4 $\frac{1}{2}$
6-7	WE Chargers	1	4
6-7	ANL Bishops	1	4
8-10	Ill. Bell Telephone	0	3 $\frac{1}{2}$
8-10	Stewart-Warner/Sunbeam	0	3 $\frac{1}{2}$
8-10	ANL Pawns	0	3 $\frac{1}{2}$
11	Bell & Howell /Ditto	0	2 $\frac{1}{2}$
12	First Nat. Bank/Chicago Title & Trust	0	2 $\frac{1}{2}$
13	WE Gambiteers	0	1 $\frac{1}{2}$

SCORE SHEET:

ANL Knights	4 $\frac{1}{2}$	S-W /S	3 $\frac{1}{2}$	WE Chargers	4	ANL Bishops	4
D. Kucera	1 $\frac{1}{2}$	F. Tomecek	1 $\frac{1}{2}$	J. Warren	1 $\frac{1}{2}$	A. Sandrin	1 $\frac{1}{2}$
S. Mihailovich	1	H. Williamson	0	D. Kumro	0	V. Krohn	1
F. Helm	1	J. Mallek	0	K. Dopheide	1 $\frac{1}{2}$	R. Fabijonas	1 $\frac{1}{2}$
V. Puchala	0	A. Baumler	1	E. Futo	1	T. DeParry	0
T. Tsang	1	A. Kulak	0	J. Traeger	0	E. Wilip	1
N. Beck	0	A. Lux	1	K. Dobr	1	L. Shirkey	0
M. Volpe	1	R. Zolinger	0	V. Stamm	1	S. Zielinski	0
R. Govednik	0	J. Uppermanis	1	M. Swidevski	0	J. Froehlich	1
Teletype	4 $\frac{1}{2}$	ANL Pawns	3 $\frac{1}{2}$	M. D. G., Inc.	4 $\frac{1}{2}$	Ill. Bell	3 $\frac{1}{2}$
N. Jacobs	0	E. Rudzitis	1	G. Kral	1 $\frac{1}{2}$	G. Perez	1 $\frac{1}{2}$
L. Aldort	0	R. Wilson	1	J. Maks	0	R. Racaitis	1
E. Pettigrew	1 $\frac{1}{2}$	G. Hirsh	1 $\frac{1}{2}$	E. Martiniak	0	R. Lauth	1
C. Lantz	0	E. Gasner	1	E. Strabac	0	K. Wollenberg	1
P. Carpenter	1	P. Nelson	0	H. Mazur	1	L. Farris	0
M. Kellum	1	J. Graae	0	L. Stanfield	1	R. Gallagher	0
S. McHugh	1	R. Walsh	0	H. Stutz	1	J. Sus	0
J. Norsym	1	E. VanDeventer	0	P. Koncius	1	G. Cermit	0
Motorola	5 $\frac{1}{2}$	Bell&Howell	2 $\frac{1}{2}$	Hall Roto	6 $\frac{1}{2}$	FNB/CTT	1 $\frac{1}{2}$
N. Goncharoff	1	T. Baker	0	E. Kolodziej	1	K. Salkauskas	0
R. Garrett	0	A. Czerna	1	D. Dolan	1 $\frac{1}{2}$	D. McCluskey	1 $\frac{1}{2}$
R. Ogasawara	0	C. Clark	1	W. Bees'row	0	M. Mejzr	1
J. Newark	1	P. Krueger	0	C. Powers	1	E. Birantzas	0
J. Hoglund	1	S. Sviggussar	0	R. Kovalic	1	L. Haudter	0
D. Weinberger	1	A. Bartoli	0	G. Wuevsch	1	Jacobs	0
R. Hacer	1	R. Kafka	0	R. Carlgren	1	Kos	0
S. Linkowski	1 $\frac{1}{2}$	A. Strauss	1 $\frac{1}{2}$	E. Hannett	1	Forfeit	0
E. Ozuprvna	1	C. Snyder	0				

FIDE Article 12: "DRAWN GAME:

The game is drawn:

1. When the King of the player who has the move is not in check, but such player cannot make any legal move. The King is then said to be "stalemated".
2. By agreement between the two players."

USCF Tournament Rules: 10. It is unethical and unsportsmanlike to agree to a draw before a serious contest has begun. The Director must use his discretionary power to penalize any player who repeatedly fails to respect his duty toward the tournament organizers and the chess public by agreeing to short draws.

3. Upon demand by one of the players when the same position appears three times, the same player having the move each time. The position is considered the same if men of the same kind and color occupy the same squares. The right to claim the draw belongs exclusively to the player:
 - a) who is in position to play a move leading to such repetition of the position, if he declares his intention of making such move;
 - b) who is in position to reply to a move which has produced the repeated position.

If a player makes a move without having claimed a draw in the manner prescribed in a) and b), he loses the right to claim a draw; this right is restored to him, however, if the same position appears again, the same player having the move.

USCF Tournament Rules: 11. The procedure of claiming a draw under Article 12, Section 3, of the FIDE Laws shall be as follows:

- a) The player who is in a position to play a move producing the third repetition of the position should say, "I claim a draw," and write the move on his score sheet. The player should not make the move on the board.
 - b) The player who is in a position to reply to a move which has produced the third repetition of the position should say: "I claim a draw," but make no move on the board.
 - c) In either of the situations described in (a) and (b) above, making a move on the board must be interpreted as waiving the claim of a draw; but the right to again claim a draw is restored to the player if the same position appears again, the same player having the move.
 - d) If, in either of the situations described in (a) and (b) above, the player claims a draw and then makes a move on the board, he has waived his claim of a draw, but his opponent may accept and validate the claim, provided he does so before touching a man. If the Director is not present when the draw is claimed, he should be summoned forthwith.
4. When a player having the move demonstrates that at least fifty moves have been made by each side without the capture of any man, or the movement of any Pawns. The number of fifty moves may be increased for certain specific positions, provided that this increase in number and these positions have been clearly established prior to commencement of the game.

Illustration of FIDE Article 12, Section 3:

Black

K-QN2, Q-KN3, R-KR8
P-QR2, -QB2, -QB3, -QB4

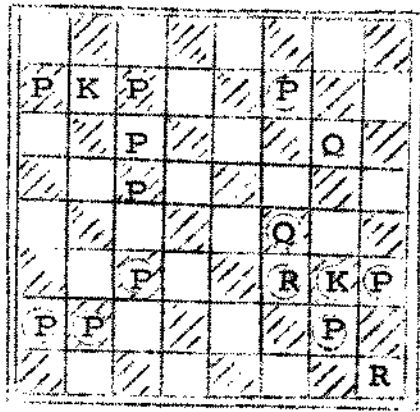

White

K-KN3, Q-KB4, R-KB3
P-QR2, -QN2, -QB3,
P-KB7, -KN2, -KR3

MEMBER GAMES

J. Scherer (1886) of ANL is proud of this game played at Western Open, Milwaukee against expert M. Safer (2125)

FRONCH DEFENCE

- | White | Black |
|------------|-------|
| Scherer | Safer |
| 1. P-K4 | P-K3 |
| 2. P-Q4 | P-Q4 |
| 3. N-Q2 | N-KB3 |
| 4. P-K5 | KN-Q2 |
| 5. B-Q3 | P-QN3 |
| 6. KN-B3 | P-QB4 |
| 7. P-B3 | B-R3 |
| 8. Q-K2 | Q-B |
| 9. O-O | B-K2 |
| 10. R-K | P-R3 |
| 11. N-B | BxB |
| 12. QxB | Q-R3 |
| 13. Q-Q2 | N-QB3 |
| 14. Q-B4 | P-KN4 |
| 15. Q-N3 | O-O-O |
| 16. B-K3 | QR-N |
| 17. N/3-Q2 | Q-Q6 |
| 18. Q-B3 | Q-R2 |
| 19. Q-Q | P-KR4 |
| 20. Q-R4 | K-N2 |

The position shown was reached in a rated ANL game. It was played with no other players being present. The game continued as follows:

White Black
40 Q-N4 Q-Q3#
41 Q-B4 Q-N3#

The position shown is repeated second time.

42 Q-N4 Q-Q3#
43 Q-B4 ----

Black claims a draw. White has the wrong impression, that the third sequence of moves, such as 43 ---- Q-N3#, 44 Q-N4 has to be completed before the game is drawn.

Since the question cannot be resolved without the Director, Black is willing to continue the game under PROTEST and marks his score sheet as such. White accepts the Protest and the game continues.

White Black
43 --- Q-N3#
44 K-B2 ---

Breaking the repetition of moves.

44 --- Q-B7#
45 K-N3 Q-N3#

Position repeated again.

46 K-B2 Q-B7#
47 K-N3 Q-N3#

Position repeated for the fifth time with different moves interposed.

48 Q-N4 Q-Q3#
49 R-B4 and 11 moves

later Black resigned the protested game. When the game was submitted to the Director, the game was declared drawn, as per USCF Rule 11 a.

- | White | Black |
|-----------|-------|
| 21. P-QB4 | P-N5 |
| 22. BxP | KPxP |
| 23. PxB | BxP |
| 24. P-N4 | BxP |
| 25. P-K6 | PxP |
| 26. QR-B | B-B4 |
| 27. N-QN3 | Q-K2 |
| 28. NxB# | FxN |
| 29. BxP | NxB |
| 30. Q-N5# | K-R |
| 31. RxN | N-Q5 |
| 32. Q-R5 | Q-QN2 |
| 33. Q-B3 | N-N4 |
| 34. Q-K3 | N-B2 |
| 35. Q-K5 | R-QB |
| 36. R/1-B | N-N4 |
| 37. RxR# | RxR |
| 38. RxR# | QxR |
| 39. QxRP | P-Q5 |

White is in serious time trouble & misses
40. QxN.

- | White | Black |
|-----------|---------|
| 40. QxNP | Q-B3 |
| 41. Q-B3 | K-N2 |
| 42. P-KR4 | QxQ |
| 43. PxB | N-B6 |
| 44. P-R5 | P-Q6 |
| 45. P-R6 | N-K7# |
| 46. K-R2 | N-B5 |
| 47. K-N3 | N-N3 |
| 48. P-R7 | K-B3 |
| 49. K-N4 | K-Q3 |
| 50. K-N5 | N-R |
| 51. K-B6 | K-Q2 |
| 52. K-N7 | K-K2 |
| 53. KxN | K-B2 |
| 54. P-B4 | P-R4 |
| 55. P-R4 | K-B |
| 56. N-Q2 | K-B2 |
| 57. N-B4 | K-B |
| 58. P-B3 | Resigns |

Send problem solutions to J. WARREN, 5333 Woodland Ave., Western Springs, Ill., 60558. Solutions must be received before OCTOBER 30, 1966.

Problem No. 1

Black

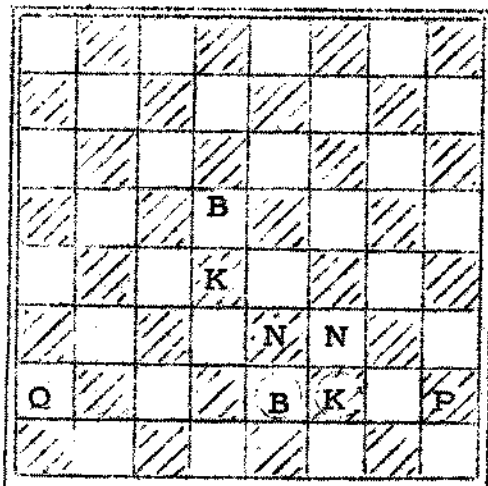

White

White to move and mate in two.

White: K-Q1, Q-QR2, B-Q5
N-K3, -KB3, P-KR2

Black: K-KB7, B-K7

Problem No. 2

Black

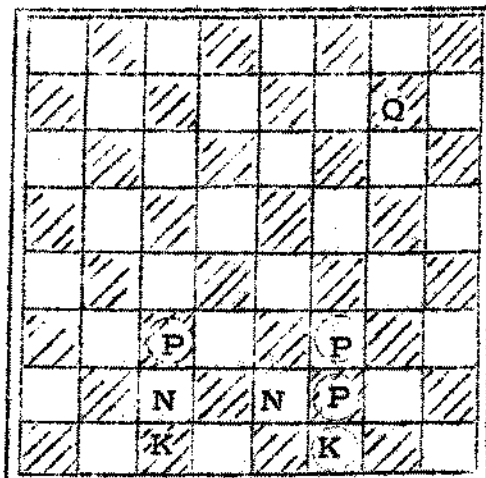

White

White to move and mate in two.

White: K-QB1, Q-KN7
N-QB2, -K2

Black: K-KB8, P-QB6, -KB7, -KB6

Chairmans Corner:

With the first issue of Vol. X, I fully began to realize the tremendous task performed by Mr. J. Warren during the last two years as our Chairman and Editor of the Bulletin. In the behalf of the League I thank him for the job well done. I would also like to add my personal thanks for helping me out with the chess problems.

Since relinquishing his duties as League Chairman, Jim has been editing the Illinois Chess Bulletin. The cost of the I.C.B. is \$2.00 per year on a calendar basis and every club and every chess player should subscribe to the Illinois Chess Bulletin.

Our two new clubs played quite well in the first round.

Congratulations to the TELETYPE team which won the bottom four boards and picked up $\frac{1}{2}$ point on board three to defeat ANL Pawns. BELL & HOWELL also showed strenght while losing to a strong Motorola team.

It looks like scheduling two rounds in September was slightly rushing things. It did not provide sufficient time for some clubs to get organized.