

| STANDINGS | | | | PROBLEM STANDINGS | | |
|--------------------|-----------------|-------------------|------------------|-------------------|----|--------------|
| | W | L | POINTS | | | |
| 1. ANL BISHOPS | 8 | - 1 | 53 $\frac{1}{2}$ | N. Goncharoff | 12 | Motorola |
| 2. WE CHARGERS | 8 $\frac{1}{2}$ | - 1 $\frac{1}{2}$ | 54 $\frac{1}{2}$ | J. Sienkiewicz | 12 | WE |
| 3. ANL PAWNS | 9 | - 2 | 61 $\frac{1}{2}$ | J. Bingle | 11 | ANL Pawns |
| 4. WE GAMBITEERS | 8 | - 3 | 56 $\frac{1}{2}$ | W. Elliott | 11 | WE |
| 5. HALL PRINTING | 7 | - 3 | 55 | E. Puto | 8 | WE |
| 6. ANL KNIGHTS | 5 $\frac{1}{2}$ | - 3 $\frac{1}{2}$ | 43 | K. Wollenberg | 8 | Ill Bell |
| 7. MOTOROLA | 4 $\frac{1}{2}$ | - 4 $\frac{1}{2}$ | 41 $\frac{1}{2}$ | M. Swiderski | 7 | WE |
| 8. ILL BELL TEL | 4 $\frac{1}{2}$ | - 5 $\frac{1}{2}$ | 39 $\frac{1}{2}$ | R. Doody | 2 | Ill Bell |
| 9. TELETYPE | 3 | - 5 | 28 $\frac{1}{2}$ | H. Wettersten | 2 | WE |
| 10. 1st NAT'L BANK | 2 | - 7 | 25 | M. Lachermann | 1 | S/W- Sunbeam |
| 11. GOSS PRINTERS | 2 | - 7 | 21 | | | |
| 12. PERMA POWER | 1 | - 8 | 22 | | | |
| 13. S/W-SUNBEAM | 0 | - 12 | 4 $\frac{1}{2}$ | | | |

KUMRO'S KORNER

DON'T FORGET ! ! APRIL 27, 1968 THE 4th ANNUAL 30/30 TOURNAMENT of the "CHICAGO INDUSTRIAL CHESS LEAGUE"

PLACE----- ALBRIGHT GYM 4925 W. CERMAK CICERO, ILL.
 TIME: ----- 9:15 A. M. to 6:30 P.M. ? ? ?
 ENTRY FEE --- DAY OF TOURNAMENT \$2.50 PRE-REGISTRATION \$2.00 paid on or before April 25th to team captain or official representative.
 ENTRIES CLOSE AT 9: A.M. SHARP ! !
 POSITIVELY NO EXCEPTIONS.....!
 PRIZES: ALL ENTRY FEES TO BE RETURNED IN CASH PRIZES! !

DON'T FORGET ! !

30/30 30/30 30/30 30/30 30/30 30/30 30/30 30/30 30/30

Al Sandrin wins Greater Chicago Open Championship of 1968 ! !
 Undefeated in 8 rounds and yielding only 1 draw Al posted 7 $\frac{1}{2}$ - $\frac{1}{2}$
 to add another title to his already large collection. League members posted the following scores:

Angelo Sandrin 5 $\frac{1}{2}$ -2 $\frac{1}{2}$ Master's Rating of 2252
 Nik Goncharoff (1842) 4 $\frac{1}{2}$ -3 $\frac{1}{2}$ Walt Elliott (1759) 4 $\frac{1}{2}$ -3 $\frac{1}{2}$
 Joe Neumark (1978*) 4-4 Erwin Puto (1776) 4-4 F. Tegel (1767) 4-4
 Tony Sodaro (1716) 4-4 Alex Pehas (1668) 4-4 Bob Micek (1619) 3 $\frac{1}{2}$ -4 $\frac{1}{2}$
 Tim Catledge (1537) 2 $\frac{1}{2}$ -5 $\frac{1}{2}$ Ray Lauth (1452) 2 $\frac{1}{2}$ -5 $\frac{1}{2}$
 Bob Mozockie (1444) 2 $\frac{1}{2}$ -5 $\frac{1}{2}$ D. Rail(1166) 2 $\frac{1}{2}$ -5 $\frac{1}{2}$ G. Rail(1198) $\frac{1}{2}$ -2 $\frac{1}{2}$ Withdrew
 Tim Catledge submits one of Al's fine wins. See next page.

Show game result by CIRCLING the winner's name. If drawn, write DRAWN here _____

Date: _____

Event **GREATER CHICAGO OPEN**

White: **JOHN TUMS**

Round No. _____ Table No. _____

Black: **AL SANDRIN**

Opening **ENGLISH OPENING**

WITH NOTES.

| White | Black | White | Black | White | Black |
|-----------------------|-------|-----------------------|-------|-------|-------|
| P-QB4 1 | P-Q3 | N-Q6 24 | N-K4 | | 47 |
| P-KN3 2 | P-KN3 | Q-K4 25 | P-B6 | | 48 |
| B-N2 3 | B-N2 | NXB ²⁶ | Q-N4 | | 49 |
| N-QB3 4 | N-KB3 | RESIGNS ²⁷ | | | 50 |
| N-KB3 5 | O-O | | | | 51 |
| O-O 6 | QN-Q2 | | | | 52 |
| P-Q4 7 | P-B3 | | | | 53 |
| Q-B2 8 | P-K4 | | | | 54 |
| R-Q1 9 | Q-B2 | | | | 55 |
| P-K4 10 | P-QR4 | | | | 56 |
| P-KR3 11 | P-QN4 | | | | 57 |
| PXKP 12 | QPXP | | | | 58 |
| B-K3 13 | P-N5 | | | | 59 |
| N-QR4 14 | N-R4 | | | | 60 |
| R-Q2 15 | P-KB4 | | | | 61 |
| PXP 16 | PXP | | | | 62 |
| N-B5 17 | QN-B3 | | | | 63 |
| N-N5 18 | P-B5 | | | | 64 |
| PXP 19 | NPXP | | | | 65 |
| BXN 20 | PXB | | | | 66 |
| N(B)-K6 ²¹ | Q-K2 | | | | 67 |
| NXR 22 | BXN | | | | 68 |
| N-K4 23 | N-Q2 | | | | 69 |
| | | | | | 70 |

NOTES:
 ① NEW MOVE BX3 SANDRIN
 ② THREATENS TO WIN THE EXCHANGE
 ③ IF "BXP" MATE IN TWO
 ④ TUMS WILL HAVE TO GIVE UP A QUEEN AND A ROOK!!
 A VERY NICE GAME BY AL

Both Players Must Turn In The Original Scores

KUMRO'S KORNER (AGAIN?)

0
 Only time will tell if it was the match of the season, but the game of the season will have to go to E. Rudzitis of the ANL PAWNS and V. Krohn of the ANL BISHOPS. The night was March 26th and the BISHOPS who have been hanging on to 1st place since the middle of November faced the prospect of being pushed out by their own buddies? the PAWNS. That's right these two Argonne teams were Battling for 1st place. The PAWNS with $7\frac{1}{2}$ - $1\frac{1}{2}$ could take over 1st place by dumping the BISHOPS who led the League with $7\frac{1}{2}$ - $\frac{1}{2}$. The BISHOPS needed to draw the match to hang on to first place. After seven games were finished the score stood $3\frac{1}{2}$ to $3\frac{1}{2}$ with Edgars and Vic's game still dragging on. The game was adjourned after 50 moves and they agreed to meet again on April 1st. Vic was a pawn up at adjournment with a complicated position and a lot of play on both sides. Play resumed on the night of April 1st and Vic thinks? knows? he missed a win on the 74th move. The night dragged on and after 91 moves it was adjourned for the second time with Vic sealing the 92nd move.

Rudzitis(Black) wanted to win badly but the position below is what he was confronted with. As you can see it looks like it is impossible for Black to make any headway. White could sac a piece for two pawns and try to win but might lose it all in the end. A draw was agreed upon without further play, I don't have the time to publish such a ~~XXXXXX~~ lengthy game but here is the adjourned position and the sealed move was K-K2. Our congratulations to Ed and Vic for a hard fought game in a hard fought match! I think the BISHOPS deserve a pat on the back because they did it without their number one man Angelo Sandrin.

BLACK
CIRCLED

BLACK

RUDZITIS

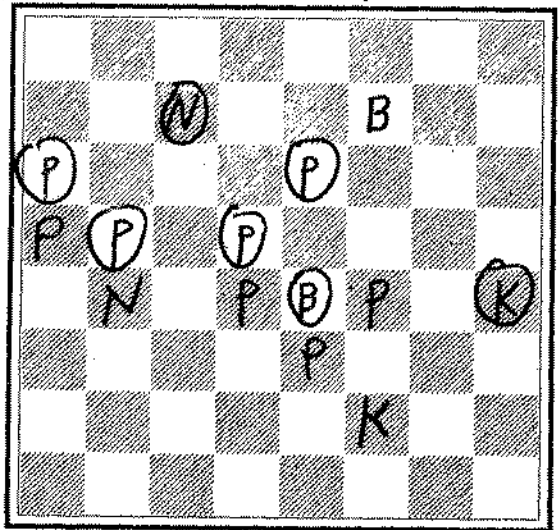

WHITE

KROHN

Chicago Industrial Chess League Ratings.

The pressures of business over the last seven or eight months forced me to suspend work on the rating of Industrial Chess League match games. Time should now permit me to resume and complete this project and give a full report on it before the 1968-69 season begins.

The project involves a computerized system to rate the some 3000 games played in league matches over the last nine years by over 500 players. All game results are processed by Method B described under "Rating a Group of Unrated Players" in the article "The USCF Rating System--Its Development, Theory, and Applications" by Arpad E. Elo, published in 1966.

As a result of this processing, which involves as many iterations as necessary, a set of self consistent ratings are computed. The USCF ratings of those league players who have established USCF ratings are then used to convert the set to the USCF scale. A by-product of the above is a report summarizing individual results by player.

Many thanks to Walter Elliott, Joe Neumark, Victor Puchala, Carl Lantz and Ray Fabijonas, who helped post the some 3000 league game results to data sheets for keypunching.

Jim Warren