

STANDINGS

	W	L	POINTS
1. ANL BISHOPS	6 $\frac{1}{2}$	1 $\frac{1}{2}$	43 $\frac{1}{2}$
2. ANL PAWNS	6 $\frac{1}{2}$	1 $\frac{1}{2}$	42
3. WE CHARGERS	5 $\frac{1}{2}$	1 $\frac{1}{2}$	36
4. WE GAMBITEERS	6	2	40 $\frac{1}{2}$
5. HALL-PETTIBONE	5	2	40
6. MOTOROLA	3 $\frac{1}{2}$	2 $\frac{1}{2}$	27
7. ILL BELL TEL	4 $\frac{1}{2}$	3 $\frac{1}{2}$	36 $\frac{1}{2}$
8. ANL KNIGHTS	3 $\frac{1}{2}$	3 $\frac{1}{2}$	31 $\frac{1}{2}$
9. TELETYPE	2	4	18 $\frac{1}{2}$
10. 1st NAT'L BANK	2	5	22 $\frac{1}{2}$
11. PERMA-POWER	1	5	18
12. GOSS PRINTERS	1	5	13 $\frac{1}{2}$
13. S/W-SUNBEAM	0	12	4 $\frac{1}{2}$

PROBLEM STANDINGS

W. Elliott	8	WE
N. Goncharoff	8	Motorola
J. Sienkiewicz	8	WE
K. Wollenberg	8	ILL BELL
J. Bingle	7	ANL PAWNS
E. PUTO	7	WE
M. Swiderski	5	WE
R. Doody	2	ILL BELL
H. Wettersten	2	WE
M. Lachermann	1	S/W-SUNB EAM

1968 - GREATER CHICAGO OPEN - - - AT GOMPERS PARK, 4224 W. Foster Ave.,

Chicago, Illinois. March 16, 17, 23 & 24. Entry Fee \$13.00 before March 16th, otherwise \$15.00. For details contact: Pete Wolf 262-2619.

INDUSTRIAL LEAGUE MEMBERS & FRIENDS! Keep this date open:  
 APRIL 27, 1968. 30-30 TOURNAMENT at Albright Gym, 4925 W. Cermak.  
 Pre-registration entry fee \$2.00 paid on or before April 25th, day of  
 tournament \$2.50. All entry fees will be returned as prizes.

RESULTS

Hall-Pettibone	6	Goss Printers	2	TELETYPE	$\frac{1}{2}$	ANL BISHOPS	7 $\frac{1}{2}$
E. Kolodziej	1	0	J. Maks	N. Jacobs	0	1	A. Sandrin
K. Dopheide	1	0	P. Bradley	L. Aldort	0	1	V. Krohn
C. Powers	1	0	R. Rajski	J. Pettlicki	$\frac{1}{2}$	$\frac{1}{2}$	T. deParry
B. Beeskow	1	0	G. Martiniak	C. Lantz	0	1	R. Fabijonas
D. Dolan	1	0	H. Mazur	J. Klemm	0	1	F. Stetter
O. Mueksch	1	0	L. Stanfield	S. McHugh	0	1	J. Dawson
R. Schofield	0	1	H. Stutz	R. Goranson	0	1	A. Visser
F. Simon	0	1	D. Amirante	FORFEIT	0	1	F. Catania

AN EASY ONE

ANL KNIGHTS	3	ANL PAWNS	5
Kucera	0	1	Rudzitus
Jackson	1	0	Wilson
Mihailovich	1	0	Zawadzki
Beck	0	1	Bingle
Peterson	0	1	Puchala
Volpe	1	0	Feder
Lukasic	0	1	Veleckis
FORFEIT	0	1	Foster

A SLAUGHTER!

GOSS PRINTERS	0	ANL BISHOPS	8
G. Kral	0	1	V. Krohn
F. Bialek	0	1	T. deParry
P. Bradley	0	1	C. Christensen
G. Martiniak	0	1	R. Fabijonas
H. Mazur	0	1	F. Stetter
H. Stutz	0	1	K. Burba
L. Stanfield	0	1	J. Dawson
J. Beketz	0	1	F. Catania

PAWNS DO IT WITHOUT JIMMY

A. WHITEWASH

1st NAT'L BANK	1	ILL BELL	6	WE GAMBITEERS	3½	WE CHARGERS	4½
D. McCluskey	0	1 R. Racaitis		W. Elliott	½	½ J. Warren	
S. Gerson	1	0 F. Schulz		J. Fajkus	0	1 E. Puto	
FORFEIT	0	1 R. Lauth		R. Rook	½	½ D. Kumro	
F	0	1 R. Doody		A. Pehas	½	½ C. Kubal	
F	0	1 G. Unruh		T. Kolczak	0	1 A. Vikrikas	
F	0	1 R. Buehrer		L. Schriener	1	0 K. Dobr	
F	0	1 J. Peterson		F. Shriner	0	1 V. Stamm	
F	0	0 FORFEIT		R. Mozockie	1	0 M. Leen	
6 FORFEITS? ONE A DOUBLE!!				T. Catledge	1	0 R. Berry	

A CLOSE ONE !

WE GAMBITEERS	5	GOSS PRINTERS	3	ANL PAWNS	6	1st NAT'L BANK	2
J. Sullivan	0	1 G. Kral		E. Rudzitis	0	1 W. Nyman	
W. Elliott	1	0 P. Bradley		R. Wilson	1	0 D. McCluskey	
R. Rook	0	1 F. Bialek		V. Puchala	1	0 R. O'Connor	
A. Pehas	1	0 G. Martiniak		H. Ekstein	1	0 M. Wejzar	
T. Kolczak	1	0 J. Maks		M. Foster	1	0 W. Barendtsen	
T. Catledge	½	½ H. Stutz		H. Feder	1	0 D. Kowalski	
F. Shriner	½	½ H. Mazur		L. Baker	0	1 L. Haybter	
R. Mozockie	1	0 L. Combó		E. Veleckis	1	0 D. Johnson	

ALMOST A BATTLE

STILL ROLLING ALONG !

TELETYPE	6	PERMA-POWER	2	HALL-PETTIBONE	7	PERMA POWER	1
N. Jacobs	1	0 R. Paz		K. Dolpheide	½	½ R. Paz	
L. Aldort	0	1 C. Willmotte		E. Kolodziej	½	½ C. Willmott	
J. Pettlicki	1	0 J. Bree		C. Powers	1	0 J. Arbetmen	
C. Lantz	1	0 J. Arbetman		B. Beeskow	1	0 J. Bree	
J. Klemm	1	0 J. Balthazor		D. Dolan	1	0 J. Balthazor	
S. McHugh	1	0 H. Feldman		O. Mueksch	1	0 H. Feldman	
R. Goranson	1	0 J. Helson		R. Schofield	1	0 R. Trejo, Jr.	
S. Banks	0	1 C. Church		F. Simon	1	0 J. Halsen	

TELETYPE BREAKS THE ICE !

STILL TOUGH SLEDDING FOR PERMA-POWER!

MOTOROLA	3	ILL BELL	5	ANL BISHOPS	4	ANL KNIGHTS	4
N. Goncharoff	0	1 R. Racaitis		A. Sandrin	0	1 D. Kucera	
J. Neumark	1	0 R. Lauth		V. Krohn	0	1 J. Jackson	
D. Rail	0	1 J. Malone		T. deParry	0	1 S. Mihailovich	
R. Micek	1	0 F. Shulz		R. Fabijonas	1	0 J. Wrobel	
G. Rail	½	½ R. Doody		C. Christensen	1	0 M. Peterson	
J. Mach	½	½ G. Unruh		K. Burba	0	1 D. Dever	
M. Prothero	0	1 E. Kelly		F. Stetter	1	0 M. Volpe	
G. Watson	0	1 J. Peterson		L. Shirkey	1	0 W. Harkreader	
D. Lewandowski	0	1 J. Inbody		K. Kellogg	1	0 J. English	

BELL DOES IT AGAIN !

A STANDOFF

## PROBLEM NO. 9

BLACK

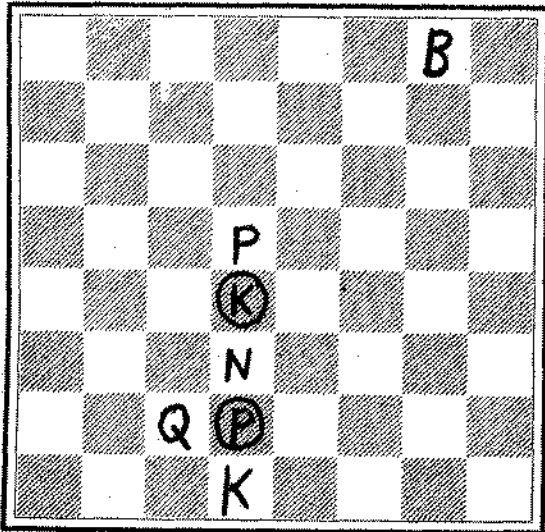

WHITE

White to move and mate in 3

White: K at Q 1  
 Q at QB2  
 B at KN8  
 N at Q3  
 P at Q5

Black: K at Q5  
 P at Q7

## PROBLEM NO. 10

BLACK

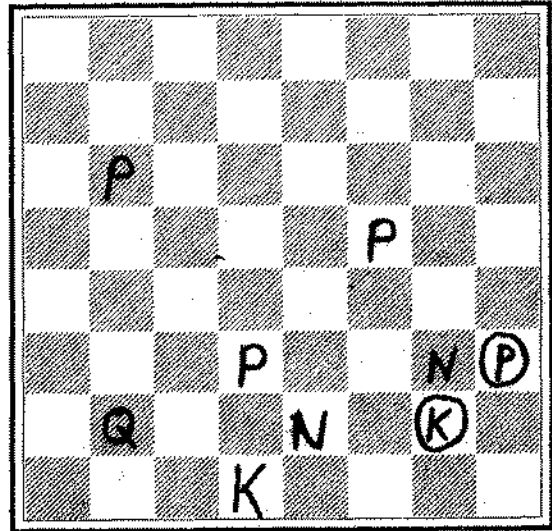

WHITE

White to move and mate in 3

White: K at Q1  
 Q at QN2  
 N at K2, KN3  
 P at QN6, Q3, KB5

Black: K at KN7  
 P at KR6

Solutions must be received by Feb. 29th ! !

No. 7 by Alaim White from GOOD COMPANIONS March 1920

1. Q-R1

No. 8 (sorry should have been a white pawn at QR2)

by Curnock from THE FIRESIDE BOOK OF CHESS (Chernev, Reinfeld)

- |         |      |             |      |
|---------|------|-------------|------|
| 1. K-N2 | P-R5 | 5. K-B6 ♯   | P-N5 |
| 2. K-B3 | P-R6 | 6. K-N7 d.c | K-R4 |
| 3. K-Q4 | P-R4 | 7. N-N3     | mate |
| 4. K-K5 | P-R5 |             |      |