

CHICAGO INDUSTRIAL CHESS LEAGUE BULLETIN

Vol. XI September 5, 1967

No. 1

Editor: Daniel C. Kumro, Jr. - Western Electric - G2933
3800 Golf Road
Rolling Meadows, Ill. 60008

Publisher: Hugh Williamson - Stewart Warner Corp.

Problems: James Warren - 5333 Woodland Ave.
Western Springs, Ill. 60558

C I C L Directory 1967-1968 9-5-67

Chairman

Daniel Kumro
Dept. G2933
Western Electric Co.
3800 Golf Rd.
Rolling Meadows, Ill.
437-5920 ext. 2206 or 2207

Argonne National Laboratory
9700 S. Cass Ave.
Argonne, Ill. 60439
Phone 739-7711

Bishops - Fred Catalina
ext. ~~2032~~ 4917
Bldg. D829

Knights - Milton Volpe
ext. 3481

President

Slavko Mihailovich
ext. 2231 Bldg. D212

Pawns - Ewald Veleckis
ext. 2548 or 2583

Perma-Power Co.
5740 N. Tripp
Chicago, Ill. 60646
Charles Gatles
463-2388

First National Bank
Donald H. McCluskey
38 S. Dearborn St.
Chicago, Ill. 60690
372-6800 ext. 2745

Secretary

Hugh Williamson
Stewart-Warner Corp.
(see below) 1300 N. KOSTNER 60651

Goss Printers - 5601 W. 31st St.
Cicero, Ill.
George Kral 863-4700 ext. 455

Hall-Pettibone 4600 W. Diversey
Chicago, Ill. 60639
Ed Kolodziej 794-3358

Ill. Bell Tel. 225 W. Randolph
Chicago, Ill.
Ray Lauth, RM. 4D, 727 - 7151

Motorola, Inc. 9401 W. Grand Ave.
Franklin Park, Ill.
Nick Goncharoff Na-5-6000 x-2229

Stewart-Warner/Sunbeam
Hugh S. Williamson
252-1000 ext. 223

Teletype Corp. 5555 W. Touhy Ave.
Skokie, Ill.

Carl C. Lantz
676-1000 ext. 6466

Western Electric Co. Cicero & Cermak
Cicero, Ill.

W E Chargers - Jim Warren 494-5380

W E Gambiteers - Walter Elliott
494-4388

#1
KUMRO'S KORNER

As your new league chairman, I would like to welcome all members to the start of our 11th season. Team captains are already aware of a few changes that have taken place since the close of our last season and I hope this bulletin will bring everyone up-to-date. One of our new teams, Bell and Howell, has dropped from the league. Changes (losses) in personnel have forced Bell and Howell to adopt a wait-until-next-season policy. Bell and Howell made a fine showing for their first season in the league, finishing with an even score of $5\frac{1}{2}$ - $5\frac{1}{2}$ (including a win over the strong Argonne Bishop team). I am sure we all look forward to having them back next season.

Another addition to last season was the strong Teletype team. A "better-than-fine" showing was made by this team as they were in the running for first place late in the season (February) and were only nosed out of third place the last match of the season. However, unlike Bell and Howell, Teletype will be back for more this season. Good luck!

The Hall-Roto team will be known as the Hall-Pettibone team as Pettibone and Mulliken has merged with the Hall-Roto club. Good luck!

Perma-Power is our new addition to the league this season and the league total stays at 13 teams and 10 clubs. We'll all be looking forward to meeting Charlie, Gerry and their gang at Perma-Power.

Please mail all results (Home team captain) to my business address. Results received by the end of the month will be included in the following month's bulletin.

Dues have been increased to \$22.00 per club and \$11.00 per extra team.

THE EDITOR

LEAGUE BANQUET - JUNE 9, 1967

Last season's banquet was attended by 47 who came for the dinner and a couple more came for the speed chess. Several members brought their wives and this is the second banquet in succession that we've had 5 or 6 wives present. Let's see if we can increase that number at next year's banquet!

Thirty-six (36) stayed for the 7-minute speed chess tournament. Thirty-three (33) were eligible for cash prizes and 31 actually received a cash prize. The league's new policy of limiting 1st prize to \$5.00 per section enabled more players to receive a prize.

Here is the breakdown.

OFFICIAL FILE COPY
CICL

GROUP I (strongest)

	W	L	D	Points	\$	Place
J. Warren	5	1	1	5 $\frac{1}{2}$ -1 $\frac{1}{2}$	5.00	1
N. Goncharoff	4	1	2	5-2	4.00	2
N. Jacobs	3	2	2	4-3	3.00	3
Asmann	3	3	1	3 $\frac{1}{2}$ -3 $\frac{1}{2}$	2.00	4
J. Sullivan	2	3	2	3-4	2.00	5-6
G. Kral	3	4	0	3-4	2.00	5-6
V. Krohn	2	4	1	2 $\frac{1}{2}$ -4 $\frac{1}{2}$	----	7
Strugalia (guest)	1	5	1	1 $\frac{1}{2}$ -5 $\frac{1}{2}$	----	8

GROUP II (stronger)

	W	L	D	Points	\$	Place
D. Kumro	7	0	0	7-0	5.00	1
J. Fajkus	4	1	2	5-2	4.00	2
T. Sodaro	4	2	1	4 $\frac{1}{2}$ -2 $\frac{1}{2}$	3.00	3
W. Elliott	4	3	0	4-3	2.00	4
E. Puto	3	3	1	3 $\frac{1}{2}$ -3 $\frac{1}{2}$	2.00	5
T. DeParry	2	5	0	2-5	2.00	6
Lajcik (guest)	1	6	0	1-6	----	7-8
Baumler	1	6	0	1-6	----	7-8

GROUP III (strong)

	W	L	D	Points	\$	Place
R. Micek	5	1	0	5-1	5.00	1
R. Racaitis	4	2	0	4-2	4.00	2
J. Bingle	3	3	0	3-3	3.00	3
T. Tsang	2	3	1	2 $\frac{1}{2}$ -3 $\frac{1}{2}$	2.00	4-5
T. Vikrikas	2	3	1	2 $\frac{1}{2}$ -3 $\frac{1}{2}$	2.00	4-5
K. Dobr	2	4	0	2-4	1.00	6-7
L. Aldort	2	4	0	2-4	1.00	6-7

GROUP IV (not strong enough)

	W	L	D	Points	\$	Place
T. Catledge	5	1	0	5-1	5.00	1
Bujalski	4	2	0	4-2	4.00	2
V. Stamm	3	3	0	3-3	3.00	3-4
H. Warren	3	3	0	3-3	guest	3-4
K. Wollenberg	2	3	1	2 $\frac{1}{2}$ -3 $\frac{1}{2}$	2.00	5
Garrett	2	4	0	2-4	2.00	6
R. Lauth	1	4	1	1 $\frac{1}{2}$ -4 $\frac{1}{2}$	2.00	7

GROUP V (not so strong)

	W	L	D	Points	\$	Place
M. Swiderski	4	1	0	4-1	4.50	1-2
G. Fett	4	1	0	4-1	4.50	1-2
G. Rail	3	2	0	3-2	3.00	3
Prothero	2	3	0	2-3	2.00	4
. Rail	1	4	0	1-4	2.00	5-6
R. Mozockie	1	4	0	1-4	2.00	5-6

All ties broken by Sonnenborn-Berger system, although S-B points were not listed. No ties were broken for cash prizes.

Problem No. 1

Problem No. 2

Black

Black

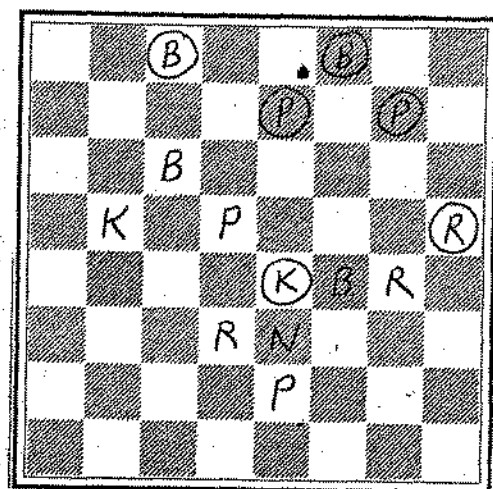
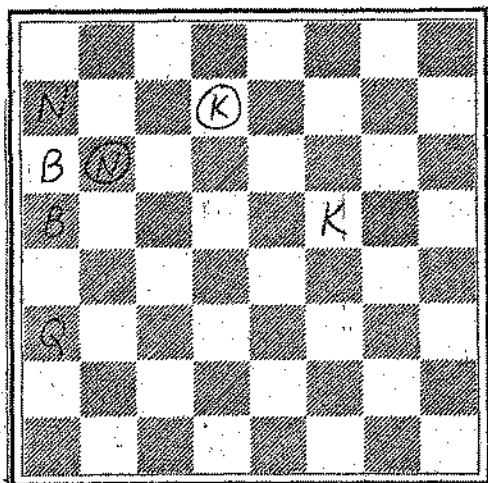

White

White

White to move and mate in two.

White to move and mate in two.

White: K at KB5
 Q at QR3
 B at QR5, QR6
 N at QR7

White: K at QN5
 R at Q3, KN4
 B at QB6, KB4
 N at K3
 P at Q5, K2

Black: K at Q2
 N at QN3

Black: K at K5
 R at KR4
 B at QB1, KB1
 P at K2, KN2

SOLUTIONS MUST BE POST MARKED
 NO LATER THAN SEPT. 28, 1967
 OR RECEIVED BY JIM WARDEN NO LATER THAN OCT 1, 1967