

CHICAGO INDUSTRIAL CHESS LEAGUE BULLETIN

Vol. XII

April 22, 1969

No. 8

Editor & Publisher: Nick Goncharoff- Motorola, Inc.
9401 W. Grand Ave.
Franklin Park, Ill. 60131
Na 5-6000 ext. 2230

Problems: James Warren- 5333 Woodland Ave.
Western Springs, Ill. 60558

On April 17, 1969 there was a trial match between Motorola and Bell Telephone Laboratory. The results are posted on page 2 of this bulletin. It looks as if there will be a new addition to our league for the 1969-70 season. If any other club wants to test Bell Lab., get in touch with me, and I'll supply you Ray Alexis' telephone number.

It is my duty to remind all league players that, because of your individual forfeits, your club may wind up on probation for one year as soon as it accumulates fifteen points.

Here is the latest count for this season:

1	1st Nat'l Bank	14
2	Perma-Power	14
3	Hall Printing	7
4	Ill. Bell Tel.	6
5	ANL Pawns	4
6	ANL. Knights	4
7	W.E. Chargers	2
8	Teletype	1
9	Motorola	1
10	Goss Co.	1

In order to break three -way tie for first place in problem solving contest, Jim Warren supplied me with three problems for this bulletin. Congratulation to Mr. Bingle, Mr. Kral , and Mr. Strabac for their persistence.

Another congratulation goes to league chairman and league treasurer for CICAL BIG TEN. For details, look on page 7 of this bulletin.

DON'T FORGET THE LEAGUE BANQUET- Friday, June 20, 1969, at the Old Prague!

CICL STANDINGS

Place	Team	W-L	Points
1	WE Gambiteers	9-1	57
2	WE Chargers	8-1	54
3	Teletype	8-2	51½
4	Motorola	7½-2½	50
5-6	ANL Knights	6½-3½	49
5-6	ANL Pawns	6½-3½	48
7	Goss Co.	4-6	34
8	ANL Bishops	3½-4½	29½
9	Chas. Bruning Co.	3-6	30½
10	1st Nat'l Bank	3-8	35½
11	Ill. Bell Tel.	2-7	24
12	Hall Printing	2-8	27½
13	Perma Power	0-10	10½

RESULTS

Bell Lab. 4

F. House ½
 G. Noose 0
 B. Oelrich 1
 G. Benson 0
 R. Alexis ½
 D. Anderson 1
 M. Barton 0
 P. Weston 0
 J. Duffy 1

No

Motorola 5

N. Goncharoff ½
 J. Neumark 1
 T. Sodaro 0
 B. Micek 1
 R. Ogasawara ½
 G. Rail 0
 J. Henning 1
 E. Osak 1
 D. Bara 0

ANL Pawns 3½

E. Rudzitis 0
 D. Wilson ½
 V. Trice ½
 L. Baker 0
 H. Ekstein 1
 J. Bingle ½
 E. Walsh 1
 E. Veleckis 0

WE Gambiteers 4½

J. Sullivan 1
 W. Elliott ½
 A. Pehas ½
 T. Catledge 1
 J. Fajkus 0
 L. Schriener ½
 B. Mozockie 0
 E. Radavicius 1

Motorola 7

N. Goncharoff 1
 J. Neumark 0
 T. Sodaro 1
 B. Micek 1
 G. Rail 1
 D. Weinberger 1
 J. Henning 1
 G. Le Tourneau 1
 G. Watson 0
 D. Bara 0

ANL Bishops 1

V. Krohn 0
 T. deParry 1
 D. Givens 0
 R. Walker 0
 K. Burba 0
 C. Ward 0
 G. Kinsella 0
 A. Visser 0
 F. Catania 1
 A. Algontysiak 1

Teletype 4½	Argonne Knights 3½	Perma-Power 2½	Goss 5½
F. Tegel 1F	D. Kucera OF	R. Paz ½	G. Kral ½
N. Jacobs O	S. Mihailovich 1	C. Willmott O	P. Bradley 1
B. Miller O	E. Butler 1	R. Eidukas 1	F. Bialek O
L. Aldort 1F	N. Beck OF	B. Eidukas 1	E. Strabac O
J. Gilmer 1	D. Dever O	V. Marcolini O	H. Mazur 1
J. Klemm ½	S. Ockers ½	OF	G. Martiniak 1F
B. Bastian O	G. Dragel 1	OF	L. Combo 1F
S. McHugh 1	H. Koenig O	OF	R. Gryczon 1F

W.E. Chargers 6	Hall Brntg. 2	Goss 3	Argonne Knights 5
J. Warren 1	E. Kolodziej O	G. Kral O	D. Kucera 1
D. Kumro 1	C. Powers O	P. Bradley O	J. Jackson 1
E. Puto 1	B. Beeskow O	R. Gryczon O	S. Mihailovich 1
K. Dobr 1	O. Mueksch O	H. Stutz O	E. Butler 1
M. Swiderski O	DA'Lesandro 1	H. Mazur ½	D. Dever ½
J. Traeger O	R. Schorfield 1	E. Strabac ½	M. Volpe ½
G. Rodesky 1	F. Simon O	G. Martiniak 1	S. Ockers O
Sinkiewitz 1F	OF	A. Combo 1F	F. Mueller OF

Teletype Corp. 6	Ill. Bell 2	Perma Power ½	1st Nat'l Bk. 7½
F. Tegel ½	K. Wollenberg ½	C. Willmott O	B. Nyman 1
N. Jacobs ½	R. Racaitis ½	R. Paz ½	C. Salkauskas ½
L. Aldort 1	R. Lauth O	R. Eidukas O	Mejzr 1
J. Gilmer O	R. Doody 1	B. Eidukas O	K. Barakan 1
J. Klemm 1	G. Unruh O	R. Soble O	D. Kowalski 1
B. Bastian 1	R. Buehrer O	J. Helson O	W. Barendsen 1
B. Miller 1F	OF	OFF	Villasin 1F
W. Davis 1F	OF	OF	J. Barbeau 1F

CURRENT GAMES

The following game was played at Argonne Nat. Lab., April 8, 1969.

Nik Goncharoff	Vic Krohn
White	Black
1. P-K4	P-QB4
2. P-KB4	P-K3
3. N-KB3	P-Q4
4. B-N5 ch	B-Q2
5. BxB ch	QxB
6. P-K5	N-Qb3
7. C-O	P-Kn3
8. P-QB3	P-Q5
9. P-Q3	KN-K2
10. N-R3	N-B4
11. N-B2	P-KR4
12. PxQP	QNX P
13. QNxN	NxN
14. B-K3	N-B4
15. B-B2	QR-Q1
16. Q-N3	P-N3
17. QR-Q1	N-Q5
18. NxN	PxN
19. R-B1	B-R3
20. B-R4	R-QB1
21. RxR ch	QxR
22. B-B6?	C-O
23. Q-Q1	Q-B3
24. P-KN4	PxP
25. QxP	R-QB1
26. P-KR4	Q-B7
27. Q-N3	Q-K7
28. R-B2	R-B3 ch
29. K-N2	Q-Q8
30. K-R3	Q-R3 ch
31. Q-R2	Q-B3
32. Q-N2	QxQ ch
33. KxQ	B-N2?
34. B-N5	R-B3
35. K-B3	B-B1
36. K-K4	B-B4
37. R-QB2	P-QR4
38. P-R3	Resigns

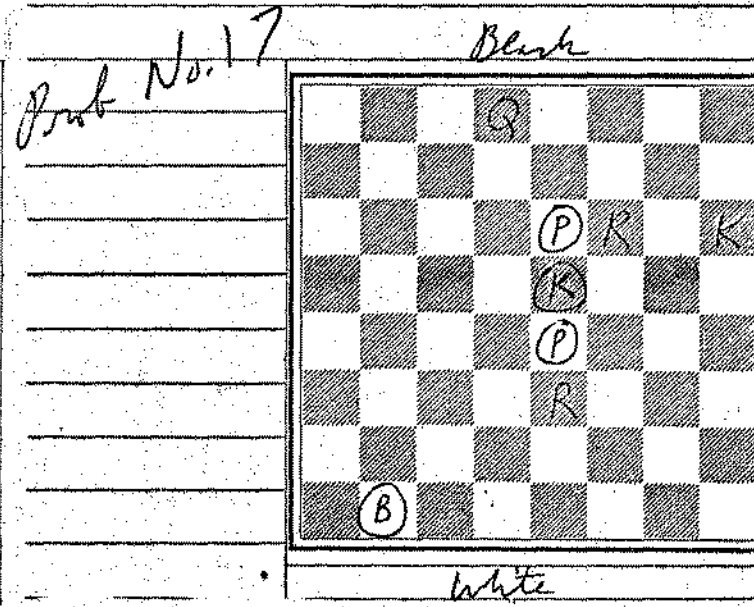
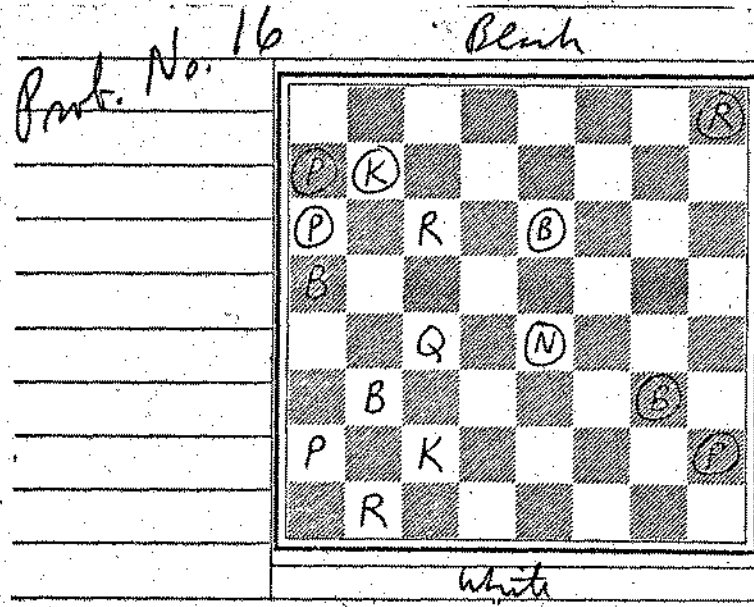
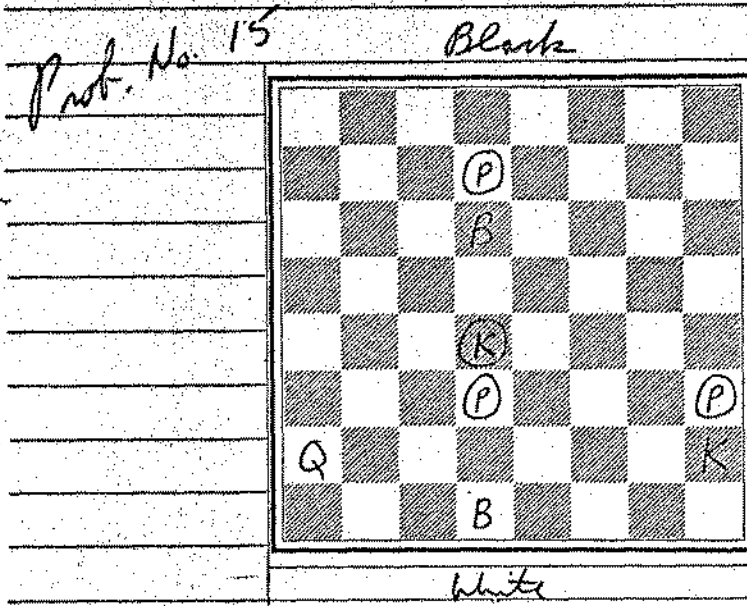

#15 White to move and mate in four.

White: K at KR2
 Q at QR2
 B at Q1, Q6
 Black: K at Q5
 P at Q2, Q6, KR6

#16 White to move and mate in three.

White: K at QB2
 Q at QB4
 R at QN1, QB6
 B at QR5, QN3
 P at QR2
 Black: K at QN2
 R at KR1
 B at K3, KN6
 N at K5
 P at QR2, QB3, KR7

#17 White to move and mate in three.

White: K at KR6
 Q at Q8
 R at K3, KB6
 Black: K at K4
 B at QN8
 P at K3, K5

Send solutions to James E. Warren, 5333 Woodland Ave., Western Springs, Illinois, 60558. Solutions must be received by May 20, 1969.

CHICAGO INDUSTRIAL CHESS LEAGUE RATINGS, APRIL, 1969

Aldort	1618@	Feldman	1024*	Neumark	1785
Antczak	%	Foster	1487*	Noose	%
Arbetman	1213*	Gardanier	%	Nyman	1680
Augustyniak	%	Gardberg	%	Ockers	%
Baker, L	1616*	Gasner	1653*	Ogasawara	1668
Balthazor	1364*	Gawron	1473#	Osak	1243*
Bara	%	Gigante	%	Paz	1639*
Barakan	%	Gilmer	1430*	Pehas	1771
Barbeau	1505#	Givens	%	Peterson, M	1513*
Barendsen	1401*	Goncharoff	1814	Petihakes	%
Bastian	%	Goranson	1567@	Petlicki	1631*
Beck	1412*	Goroff	%	Postlewait	%
Beeskow	1517	Graae	%	Powers	1612@
Benik	%	Gryczon	%	Puto	1747
Bialek	1525*	Harant	%	Racaitis	1633
Bingle	1604@	Harkreader	%	Radavicius	%
Blinic	%	Haydter	1524#	Ragusa	%
Bohl	%	Helson	1084#	Rail, G	1430*
Bradley	1584@	Henning	%	Rajski	%
Braun	%	Holmes	%	Hawlinson	%
Buchanan	1797#	Jackson	2055	Rook	1580
Buehrer	1159#	Jacobs, N	1933@	Rudzitis	1849
Bujalski	1488*	Johnson	%	Salkauskas	1782
Burba, K	1535*	Kasang	%	Schiller	1368#
Busse	%	Kelly	%	Schofield	1332@
Butkoff	1597@	Kensella	%	Schram	%
Butler	1753	Klemm	1507*	Schriner, L	1553
Carlgren	1291*	Kolodziej	1759	Schulz	1377*
Carney	%	Kopriva	%	Semmerling	%
Catania	1283*	Kowalski	1540	Shirkey	1477*
Catledge	1724	Kral	1789	Simon, F	1196*
Christensen	2004*	Krohn	1834	Smith	%
Clark	1479#	Kucera	2052	Snowdon	1380#
Combo	%	Kumins	%	Soble	%
Compton	%	Kumro	1801	Sodaro	1921*
Czerna	1649*	Lampert	%	Sorn	%
D'Alessandro	1344#	Lantz	1317*	Spalis	1270#
Davis	%	Lauth	1532	Stamm	1545*
Dawson	1580*	Letourneau	%	Stanfield	1267@
DeParry	1765	Lukasik	%	Stephan	%
Dever	%	Maks	1471@	Strabac	1327@
Dickerson	1396*	Malone	1465*	Stutz	1413@
Dagallio	%	Martiniak	1075@	Sullivan	1925
Doer	1602	Mazur	1473	Swiderski	1286*
Dolan	1552@	McCluskey	1554	Szczesniak	1495#
Doddy	1527@	McHugh	1409*	Tarantino	%
Doplin	%	Mejzr	1643	Tegel	1885*
Dopheide	1690	Micek	1571	Thomas	%
Dragel	%	Mihailovich	1950	Tomezuk	%
Eidukas	1260#	Miller	%	Torma	%
Ekstein	1598*	Mozockle	1486*	Traeger	1286
Elliott	1847	Mueksch	1498	Trice	1675*
Espersen	%	Mueller, F	%	Unruh	1361
Fabijonas	1710	Natseway	%	Veleckis	1500
Fajkus	1683	Neely	%	Vero	%
Feder	1493@	Neisius	%	Vikrikas	1657

Vileasin	%
Visser	1479@
Volpe	1450@
Walker	1518#
Walsh	1424*
Warren	1953
Watson	%
Weinberger	1588*
Wettersten	1412*
White	%
Wilip	1622@
Willmott	1474*
Wilson	1745
Witonski	%
Wollenberg	1530@
Wrobel	1630*
Yonco	%
Zak	%
Zanorski	%

CICL BIG TEN

Jackson	2055
Kucera	2052
Warren	1953
Mihailovich	1950
Sullivan	1925
Rudzitis	1849
Elliott	1847
Krohn	1834
Goncharoff	1814
Kumro	1801

Unrated Players (%): A player receives a provisional rating after he has played five games against rated opponents (i. e. players who have ratings at the time he played them or subsequently receive provisional ratings). This means that a player who has played five or more games and is still considered unrated, will get a rating (even if he plays no more games) when enough of his unrated opponents have received provisional ratings.

- @ 25-29 games
- * 10-24 games
- # 5-9 games
- % 4 or less games
- 30 or more games

- SOLUTIONS TO PROBLEMS: #13 by Edward Zivsic, Schweiz, Schachzug, 1959
 1. N-QB5
 #14 by K. S. Howard, Chess Review, September, 1936
 1. K-K4 PxP 2. P-B7 P-K4 3. P-B8 (B)
 K-N1 2. PxP ch K-R2 3. P-B8 (N) ch

STANDINGS:

1-3	Bingle	14
1-3	Kral	14
1-3	Strabac	14
4-7	Sienkiewicz	8
4-7	Wettersten	8
4-7	Elliott	8
4-7	Puto	8
8	Doody	7
9-12	Mozockie	6
9-12	Paz	6
9-12	Swiderski	6
9-12	Radavicius	6
13-16	Pehas	4
13-16	Tegel	4
13-16	Czerna	4
13-16	Wollenberg	4
17-18	Thomas	3
17-18	Goroff	3
19	Malone	2
20	Ockers	0