

CHICAGO INDUSTRIAL CHESS LEAGUE BULLETIN

Vol. XIII

January 20, 1969

No. 5

Editor & Publisher: Nick Goncharoff- Motorola, Inc.
9401 W. Grand Ave.
Franklin Park, Ill. 60131
Na 5-6000 ext. 2230

Problems: James Warren- 5833 Woodland Ave.
Western Springs, Ill. 60558

Holidays are over, no matter what calendar we follow. It happens that I follow both, Gregorian and Julian, which are only two weeks apart. Nevertheless, it doesn't give me an excuse to report in Bulletin #4 the same results of the match between WE Gambiteers and ANL Bishops which I already reported in Bulletin #2. Thanks to Mr. Elliott's alertness, I am correcting this mistake in Bulletin #5.

Attention all team captains! The December 2, 1968 revised copy of the league directory shows ANL telephone number as 739-7111, it should be 739-7711. Also, Alex Pehas'(W.E.) correct telephone number is 494-5729.

The membership of "forfeit club" has increased from eight last month to nine as of January 20, 1969. The latest entry is ANL Pawns with 2 points for the start.

On page 6 of this bulletin you will find up-to-date league rating. Any questions about rating should be directed to Jim Warren. His work telephone number is 494-5380.

I would like to call everyone's attention to problem #10, whether you are in problem solving contest or not. I worked on this problem intermittently for more than ten years. Finally I gave up (because I thought that there is probably a mistake in it) and I wrote a letter to Mr. Rashevsky. He was kind enough to send me the answer. I wonder how many of you will accept this challenge and come up with a correct solution?

In conclusion, I would like to remind you about 1969 Greater Chicago Open which will be held at Sherman House on March 15-16 and March 22-23. If you really want to improve your game, that is the place to do it!

Good luck!!!

CICL STANDINGS

Place	Team	W-L	Points
1	WE Gambiteers	6-1	38½
2	ANL Knights	4-1	27
3	WE Chargers	4-1	26
4	ANL Pawns	3½-2½	27
5	Goss Co.	3-2	20
6	Motorola	2½-1½	19½
7	Chas. Bruning Co.	2-2	17½
8	Teletype	2-2	17
9	Ill. Bell Tel.	2-3	19
10	ANL Bishops	1-2	10½
11	Hall Printing	1-5	15
12	1st Nat'l Bank	1-5	14
13	Perma-Power	0-4	4

RESULTS

Hall Prntg 1	Ill. Bell Tel. 7	ANL Pawns 6	Chas. Bruning Co. 2
E. Kolodziej 1	R. Lauth 0	E. Rudzitis 1	R. Clark 0
B. Beeskow 0	B. Racaitis 1	R. Wilson 1	S. Gawron 0
R. Schofield 0	J. Malone 1	L. Baker 1	A. Di Giulio 0
D. Zak 0	E. Kelly 1	H. Feder 0	A. Czerna 1
H. Smith 0	G. Unruh 1	J. Bingle 1	D. Snowdon 0
F OF	D. Buehrer 1F	M. Foster 0	S. Szczesniak 1
F OF	R. Doody 1F	E. Veleckis 1	J. Kasang 0
F OF	J. White 1F	J. Grase 1	I. Spalis 0
Ill. Bell Tel. 2½	1st Natl. Bk 5½	1st Nat. Bk. 3	WE Gambiteers 5
B. Racaitis 0	B. Nyman 1	B. Nyman 1	T. Catledge 0
K. Wollenbers 1	D. McCluskey 0	D. McCluskey 0	W. Elliott 1
R. Lauth 1	B. Barendsen 0	B. Buchanan 0	A. Pehas 1
J. Malone 0	C. Salkausks 1	D. Kowalski 0	J. Fajkus 1
R. Doody 0	D. Kowalski 1	B. Barendsen 1	L. Schriener 0
E. Kelly 0	L. Haydter 1	L. Haydter 1	F. Shriner 0
G. Unruh ½	C.G. Vileasin Jr. ½	D. Johnson 0	B. Mozockie 1
D. Buehrer 0	D. Johnson 1	J. Sorn 0	E. Radavicius 1

Chas. Bruning Co. 8	Perma-Power 0	Goss Co. 2	WE Gambiteers 6
R. Clark 1	C. Willmott 0	G. Kral 1/2	T. Catledge 1/2
S. Gawron 1	J. Balthazor 0	P. Bradley 0	W. Elliott 1
A. Diguilio 1	J. Gardberg C	J. Rawinson 0	A. Pehas 1
A. Czerna 1	L. Netseway 0	H. Mazur 1	J. Fajkus 0
S. Szczezniak 1	B. Eidukas 0	E. Strabac 1/2	D. Rook 1/2
D. Snowdon 1	H. Feldman 0	T. Antczak 0	H. Wettersten 1
J. Kasang 1	R. Lampert 0	H. Busse 0	B. Mozockie 1
I. Spalis 1	P. Gardziner 0	R. Rajski 0	E. Redavicius 1
D. Witomski 1	E. Semmerling 0		
WE Chargers 5 1/2	ANL Pawns 2 1/2	ANL Pawns 5	ANL Knights 3
J. Warren 1F	R. Blinc OF	R. Blinc 0	J. Jackson 1
E Puto 0	E. Rudzitis 1	E. Rudzitis 1/2	S. Mihailovich 1/2
K. Dobr 1/2	R. Wilson 1/2	R. Wilson 1/2	F. Mueller 1/2
K. Doephide 1	H. Ekstein 0	H. Ekstein 0	E. Butler 1
V. Stamm 1F	M. Foster OF	J. Bingle 1	M. Peterson 0
E. Noose 1	H. Feder 0	L. Baker 1	D. Beck 0
J. Treager 0	W. Walsh 1	H. Feder 1	M. Volpe 0
M. Swiderski 1	P. Doolin 0	M. Foster 1	R. Lukasik 0

CURRENT GAMES

The following game was played at Motorola on January 16., 1969.

Nik Goncharoff

Bob Micek

White

Black

White

Black

- 1. P-K4
- 2. N-KB3
- 3. NXP
- 4. N-QB4
- 5. N-QB3
- 6. NPxN
- 7. P-Q4
- 8. N-K3
- 9. N-Q5
- 10. Q-K2 ch
- 11. B-N5
- 12. NxB
- 13. Q-N5 ch
- 14. QxNP
- 15. B-QN5
- 16. O-O
- 17. B-K3
- 18. QxQ
- 19. B-Q3
- 20. B-QB4 ch
- 21. B-N3
- 22. P-QR4

- P-K4
- N-KB3
- P-Q3
- NXP
- NxN
- N-QB3
- Q-B3 ?
- B-Q2
- Q-Q1
- B-K2
- B-K3
- NxN
- Q-Q2
- O-O
- Q-Q1
- P-KB3
- Q-N1 ?
- QRxQ
- B-B4
- K-R1
- P-QR4
- B-N3

- 23. P-QB4
- 24. QR-K1 ?
- 25. B-Q2
- 26. BxRP
- 27. KxB
- 28. R-K7
- 29. RxBP
- 30. BxR
- 31. BxQP
- 32. B-QB5
- 33. BxN !
- 34. K-K2
- 35. K-K3
- 36. P-KR4
- 37. P-KN4
- 38. P-KR5
- 39. P-QB5
- 40. K-K4
- 41. K-B ch
- 42. K-N6
- 43. P-KB3

- N-B4
- N-R5
- B-Q6
- BxR
- R-N2
- N-B4
- RxR
- NxQP
- R-K1
- R-K5 !
- RxB
- K-N1
- R-Q2
- K-B1
- P-R3
- K-K2
- R-Q1
- K-Q2
- K-B3
- R-Q5
- Res.

CHESS PROBLEMS:

PROB. No. 9 BLACK

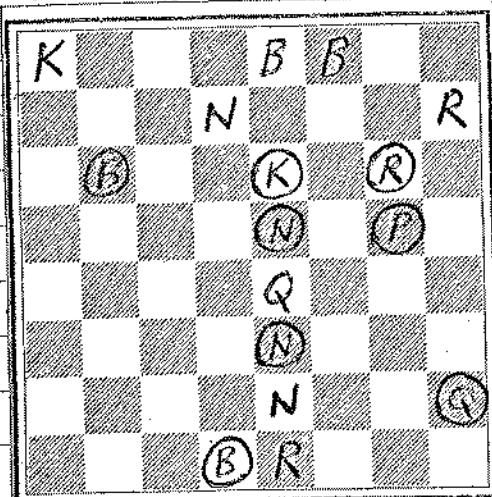

WHITE

PROB. No. 10 BLACK

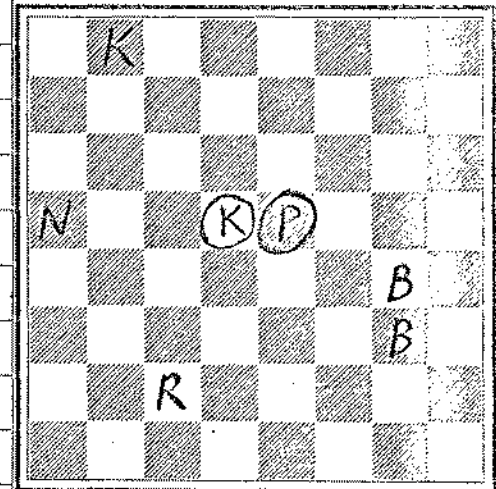

WHITE

White to move and mate in three.

- White: K at QR8
 Q at K4
 R at K1, KR7
 B at K8, KB8
 N at Q7, K2
- Black: K at K3
 Q at KR7
 R at KN3
 B at QN3, Q8
 N at K6, K4
 P at KN4

White to move and mate in four.

- White: K at QN8
 N at QR5
 R at QB2
 B at KN3, KN4
- Black: K at Q4
 P at K4

Send solutions to James E. Warren, 5333 Woodland Ave., Western Springs, Illinois, 60558. Solutions must be received by February 28, 1969.

SOLUTIONS TO PROBLEMS #7 & #8:

#7 by Sam Loyd

1. N-K6
 - if 1.K-B6
 2. Q-KN1
- if 1.K-B8
 2. N-B4

#8 by Sam Loyd

1. Q-R6 Ch
 - if 1. K-N5
 2. QxP ch, K-B6
 3. Q-R5 ch, KxR
 4. Q-K2 ch
- if 1. KxQ
 2. P-R8 (Qch), K-N3
 3. P-R5 ch, K-B2
 4. Q-R7 ch

STANDINGS:

1-7 J. Bingle 8
 1-7 W. Elliott 8
 1-7 G. Kral 8
 1-7 E. Puto 8
 1-7 J. Sienkiewicz 8
 1-7 E. Strabac 8
 1-7 H. Wettersten 8
 8-12 R. Doody 6
 8-12 R. Mozockie 6
 8-12 R. Paz 6
 8-12 E. Redavicius 6
 8-12 M. Swiderski 6
 13-16 A. Czerna 4
 13-16 A. Pehás 4
 13-16 F. Tegel 4
 13-16 K. Wollenberg 4
 17-18 J. Goroff 3
 17-18 J. Thomas 3
 19 J. Malone 2

CHICAGO INDUSTRIAL CHESS LEAGUE RATINGS, JANUARY, 1969

Aldort	1612*	Gardberg	%	Paz	1658#
Arbetman	%	Gawron	%	Pehas	1749
Baker, L	1599*	Gigante	%	Peterson, M	1555*
Balthazor	1350*	Gilmer	1435*	Petihakes	%
Barendsen	1366#	Givens	%	Petlicki	1631*
Bastian	%	Goncharoff	1793	Powers	1612@
Beck	1412*	Goranson	1567@	Puto	1747
Beeskow	1560	Goroff	%	Racaitis	1660
Bialek	1544#	Graae	1391%	Radavicius	%
Bingle	1562@	Harkreader	%	Rail, G	1273#
Blinc	%	Helson	1090#	Rajski	%
Bradley	1604@	Holmes	%	Rawlinson	%
Braun	%	Jackson	2046	Rook	1595
Buchanan	%	Jacobs, N	1913*	Rudzitis	1840
Buehrer	1203#	Kelly	%	Schofield	1364@
Bujalski	1488*	Klemm	1488*	Schram	%
Butkoff	1597@	Kolodziej	1705	Schriner, L	1559
Butler	1639*	Kopriva	%	Shriner, F	1452
Carney	%	Kowalski	1517@	Simon, F	1196*
Carlgren	1302#	Kral	1817	Smith	%
Catania	1257*	Krohn	1843	Soble	%
Catledge	1698	Kucera	2078	Sodaro	1938*
Christensen	2004*	Kumro	1792	Spalis	%
Clark	%	Lantz	1309*	Stamm	1545*
Czerna	1717#	Lauth	1545	Stanfield	1292@
D'Alessandro	1337#	Letourneau	%	Stephan	%
Davis	%	Maks	1471@	Strabac	1324@
Dawson	1568*	Malone	1443#	Stutz	1461@
DeParry	1771	Martiniak	1089@	Sullivan	1899
Dever	1522#	Mazur	1440	Swiderski	1286*
Dickerson	1396*	McCluskey	1569	Szczesniak	%
Diguilio	%	McHugh	1403*	Tarantino	%
Dobr	1568	Micek	1600	Tegel	1848#
Dolan	1601@	Mihailovich	1943	Thomas	%
Doddy	1573	Miller, P	%	Tomezuk	%
Dopheide	1636	Mozockie	1511*	Torma	%
Eidukas	%	Mueksch	1522	Traeger	1301
Ekstein	1624*	Mueller, F	%	Unruh	1390
Elliott	1807	Natseway	%	Veleckis	1489
Espersen	%	Neumark	1806	Vikrikas	1657
Fabijonas	1710	Nyman	1672@	Visser	1479@
Fajkus	1708	Ockers	%	Walker	%
Feder	1478*	Ogasawara	1723	Walsh	1419*
Poster	1457*	Osak	1243*	Warren	1946

CICL BIG TEN

Kucera	2078
Jackson	2046
Warren	1946
Mihailovich	1943
Sullivan	1899
Krohn	1843
Rudzitis	1840
Kral	1817
Elliott	1807
Neumark	1806

Weinberger	1569*
Wilip	1622@
Willmott	1506*
Wilson	1737
Wollenberg	1522*
Wrobel	1630*
Yonco	%
Zak	%

@ 25-29 games
 * 10-24 games
 # 5-9 games
 % 4 or less games
 30 or more games