

Editor & Publisher: Nick Goncharoff- Motorola, Inc.
9401 W. Grand Ave.
Franklin park, Ill. 60131
Na 5-6000 ext. 2230

Problems: James Warren- 5333 Woodland Ave.
Western Springs, Ill. 60558

The winner of the Greater Chicago Open is Master Richard Verber. Our league was represented by eleven players. This time we did pretty good. Jim Warren finished first in class A, Nik Goncharoff tied for first in class B. Complete information is printed on page 9 of this bulletin.

Answers to problem 10 arrived and four of them were correct. Congratulation to following players: Jim Bingle, Hal Feder, George Kral and E. Strabac. It shows, that I Should not have waited ten years with this problem.

DON'T FORGET THE LEAGUE BANQUET!!! Start planning early. Walter Elliott and Alex Pehas already made the necessary arrangements. It will be on Friday, June 20, 1969 at the OLD PRAGUE, 5928 Cermak in Cicero. The price \$4.50 per person includes tip and tax. Beef-Pork-Chicken is the menu for the evening. Trophy awards, 7-minute speed chess, cash prizes are guaranteed to all those that played in at least one league match for the past season (extra boards included).

During the last month there were 12 forfeit games shared by four teams. The situation is intolerable. Especially in the light of the fact that three clubs are ready and waiting to join our league. One of those clubs is Bell Telephone Laboratory in Naperville, Illinois. According to Mr. Ray Alexis, who is in charge of the Bell Lab Chess Club, their membership is approaching eighty!!!! On April 17, 1969 there will be a trial match of ten boards between Bell Lab and Motorola at Motorola. We are looking forward to it.

In conclusion I would like to wish all of you a HAPPY EASTER!

CICL STANDINGS

Place	Team	W-L	Points
1	WE Gambiteers	8-1	52½
2	WE Chargers	7-1	48
3-4	ANL Pawns	6½-2½	44½
3-4	Motorola	6½-2½	43
5	Teletype	6-2	41
6	ANL Knights	5½-2½	40½
7	ANL Bishops	3½-3½	28½
8	Goss Co.	3-5	25½
9	Chas. Bruning Co.	3-6	30½
10	Ill. Bell Tel.	2-6	22
11	Hall Printing	2-7	25½
12	1st Nat'l Bank	2-8	28
13	Perma Power	0-8	7½

RESULTS

1st Nat'l Bank 4½	Hall Prntg. 3½	WE Gambit. 7	Chas. Bruning 1
W. Nyman 0	E. Kolodziej 1	J. Sullivan 1	A. Czerna 0
D. McCluskey 1	C. Powers 0	W. Elliott 1	R. Clark 0
R. Buchanan 1	B. Beeskow 0	A. Pehas 1	A. DiGiulio 0
W. Barendsen 1	D. Dolan 0	T. Catledge 1	S. Gawron 0
D. Kowalski 1	O. Mueksch 0	J. Fajkus 1	D. Snowdon 0
R. Benik 0	R. Schorfield 1	B. Mozockie 0	S. Szczesniak 1
K. Barakan 0	R. Zak 1	E. Radavicius 1	J. Kasang 0
J. Barbeau ½	F. Simon ½	H. Wettersten 1	I. Spalis 0

WE Gambiteers 7	Motorola 1
J. Sullivan 1	N. Goncharoff 0
W. Elliott 1	J. Neumark 0
A. Pehas 1	R. Ogasawara 0
T. Catledge 1	T. Sodaro 0
L. Schriener 1	B. Micek 0
H. Wettersten 0	G. Rail 1
R. Mozockie 1	J. Henning 0
E. Radavicius 1	G. LeTourneau 0

Phone match			
Omaha Works WE 2½	Teletype 5½		
W. Newell 0	F. Tegel 1		
B. Pechar ½	L. Aldort ½		
T. Gilies 0	J. Klemm 1		
B. Brinjkman 0	J. Gilmer 1		
P. Pierce 1	C. Lantz 0		
C. Wolff 0	B. Bastian 1		
H. Bosac 1	W. Davis 0		
B. Mace 0	B. Miller 1		

Argonne Knights 6

D. Kucera 1
 S. Mihailovich 1
 F. Mueller 1/2
 E. Butler 1
 W. Harkreader 1
 D. Dever 0
 M. Volpe 1
 G. Dragel 1/2

Ill. Bell 2

R. Racaitis 0
 R. Lauth 0
 K. Wollenberg 1/2
 J. Malone 0
 R. Doody 0
 G. Unruh 1
 F. Schulz 0
 R. Buehker 1/2

Teletype 6 1/2

F. Tegel 1
 N. Jacobs 1
 L. Aldort 1/2
 J. Klemm 1
 J. Gilmer 1
 B. Bastian 1
 S. McHugh 1
 C. Lantz 0
 W. Davis 0

Goss Co. 1 1/2

G. Kral 0
 F. Bialek 0
 H. Mazur 1/2
 H. Stutz 0
 L. Stanfield C
 G. Martiniak 0
 L. Combo 0
 R. Gryczon 1
 E. Strabac 1

Motorola 4 1/2

N. Goncharoff 1
 J. Neumark 0
 T. Sodaro 1/2
 B. Micek 0
 G. Rail 1
 D. Weinberger 1
 J. Henning 1
 G. Le Tourneau 0
 D. Barra 0

ANL Knights 3 1/2

D. Kucera 0
 J. Jackson 1
 S. Mihailovich 1/2
 E. Butler 1
 S. Ockers 0
 M. Volpe 0
 R. Lukasik 0
 R. Neisius 1
 N. Beck 1

Charles Bruning 4 1/2 ANL Bish. 3 1/2

E. Gasner 1
 A. Czerna 0
 A. Digiulio 1
 S. Szczesniak 1
 D. Snowdon 0
 J. Kasang 1/2
 I. Spalis 1
 D. Witomski 0
 V. Krohn C
 T. deParry 1
 P. Givens 0
 R. Walker 0
 J. Dawson 1
 A. Visser 1/2
 F. Catania 0
 G. Kensellal

WE Chargers 8

J. Warren 1
 D. Kumro 1F
 E. Puto 1
 J. Dobr 1
 E. Moose 1
 J. Stamm 1
 J. Treager 1F
 J. Bialek 1F

Perma Power 0

C. Willmott 0
 R. Paz 0F
 A. Harant 0
 B. Eidukas 0
 J. Helson 0
 R. Lampert 0
 F 0F
 F 0F

Teletype 5

F. Tegel 1
 N. Jacobs 1
 L. Aldort 1
 J. Gilmer 0
 J. Klemm 1F
 C. Lantz 0
 B. Bastian 1
 S. McHugh 0

1st Nat Bank 3

W. Nyman 0
 R. Buchanan C
 W. Barendsen 0
 D. Kowalski 1
 R. Oconner 0F
 K. Barakan 1
 D. Benik 0
 J. Barbean 1

WE Chargers 8

J. Warren 1
 D. Kumro 1
 E. Puto 1
 J. Dobr 1
 J. Doephide 1
 E. Moose 1F
 J. Treager 1F
 M. Zwiderski 1F

Ill. Bell 0

R. Lauth 0
 K. Wollenberg 0
 R. Racaitis 0
 J. Malone 0
 G. Unruh 0
 F 0F
 F 0F
 F 0F

Argonne Pawns 6

E. Rudzitis 1F
 R. Wilson 1
 L. Baker 1
 M. Foster 1
 E. Veleckis 1
 V. Trice 1

Perma Power 0

R. Paz 0F
 C. Willmott 0
 A. Harant 0
 B. Eidukas 0
 R. Soble 0
 H. Feldman 0

CURRENT GAMES

The following game was played at Argonne Nat. Lab., March 18, 1969.

Nik Goncharoff Dwight Kucera

White	Black	White	Black
1. P-K4	P-QB4	18. P-KR4	P-N3
2. P-KB4	N-QB3	19. B-K3	R-N2
3. N-KB3	N-KB3	20. QR-N1	KR-QN1
4. N-QB3	P-Q3	21. R-N2	K-B2
5. B-N5	P-K3	22. Q-B2	R-N4
6. P-K5	N-Q4	23. P-R4	RxNP
7. P-Q4	B-Q2	24. RxR	RxR
8. NxN	PxN	25. BxBP	Q-Q2
9. BxN	PxB	26. BxRP	K-B1
10. O-C	B-K3	27. Q-QB5	B-B4
11. N-N5	B-K2	28. B-N6	K-N2
12. PxBP	BxN	29. P-R5	R-N4
13. PxB	PxBP	30. Q-Q4	K-R3
14. P-B3	Q-K2	31. R-Q1	B-K5?
15. Q-R4!	K-Q2	32. QxB	PxQ
16. Q-KB4	QR-QN1	33. RxQ	RxKP?
17. P-QN3	P-KR4	34. P-B4!	Res.

The following game was played at Teletype on March 4, 1969.

Harry Mazur

Lou Aldort

1. P-Q4	P-Q4	17. B-Q2	NxQP!
2. P-QB4	N-KB3	18. PxN	QxF ch
3. N-QB3	P-K3	19. K-R1	QxN
4. P-K3	B-QN5	20. B-QB3	Q-KN4
5. B-Q2	O-C	21. B-Q3	B-QR3?
6. P-QR3	BxN	22. BxB	RxB
7. BxB	N-QB3	23. BxN	QxB
8. N-KB3	P-Qr4	24. QxBP	P-KR3?
9. N-Q3	P-QN3	25. R-Q2	P-K4
10. O-QB2	PxP	26. R1-Q1	R3-QR1
11. BxB	N-K2	27. R-Q6	Q-KN4
12. O-C	B-QN2	28. QxNP	QR-QN1
13. B-K2	Q-Q3	29. Q-KB2	KR-QB1
14. N-K5	N-KN3	30. P-KR3	R-QB8
15. QR-Q1	N-KR5	31. Q-K2	R(N1)-QB1
16. P-KB3	N-KB4	32. R(Q6)-Q2	draw

The following game was played at Teletype on March 18, 1969.

W. Nyman		F. Tegel	
White	Black	White	Black
1. P-K4	P-Q3	23. B-N3	P-B4
2. PQ4	N-KB3	24. N-B2	BxP
3. N-QB3	P-KN3	25. P-KB3	Q-K3
4. N-KB3	B-N2	26. Q-Q27	BxRP
5. B-K2	O-O	27. R-K1	Q-Q2
6. O-O	P-B4	28. R-QR1	B-B5
7. P-Q5	P-K3	29. N-K3?	B-R3!
8. R-QN1	PxP	30. P-B4	Q-B3
9. PxP	P-QR3	31. NxB	PxN
10. B-KN5	Q-B2	32. R-Q1	B-B1
11. R-K1	QN-Q2	33. B-B2	Q-K5
12. N-Q2	P-QN4	34. R-K1	Q-Q6!
13. N(2)-K4	B-N2	35. QxQ	RxR ch
14. B-B3	KR-K1	36. BxR	PxQ
15. B-B4	NxN	37. P-B4	B-N2
16. NxN	N-K4	38. P-QN4	PxP
17. N-Q2	NxB	39. BxP	B-Q5 ch
18. NxN	RxR ch	40. K-B1	B-B4
19. NxR	R-K1	41. B-B3	K-B2
20. P-QB3	Q-K2	42. K-K1	B-K6
21. N-B2	K3-B1	43. P-N3	K-K3
22. N-K3	Q-K5!	44. resign	

Event: 1st Wamsley Cup 1969
 Opening: Sicilian Defense
 White: Tim Catledge (1586)
 Black: Dr. Fischberg (2118)

White	Black	White	Black
1. P-K4	P-QB4	12. B-Q2	Q-R4
2. N-QB3	P-K3	13. Q-N3!	B-K2
3. N-E3	N-KB3	14. BxP	Q-N3
4. P-Q4	PxP	15. O-O-O	O-O
5. NxP	P-Q3	16. NxP	PxN
6. B-QB4	P-QR3	17. QxP ch	R-B2
7. B-N3	P-QN4	18. B-N3	P-Q4
8. Q-Q3	P-N5	19. QxQ	NxQ
9. N/3-K2	B-N2	20. BxB	RxB
10. P-KB3	QN-Q2	21. N-B4	Drawn
11. B-B4	R-B1		

CHESS PROBLEMS:

Problem No. 13

Black

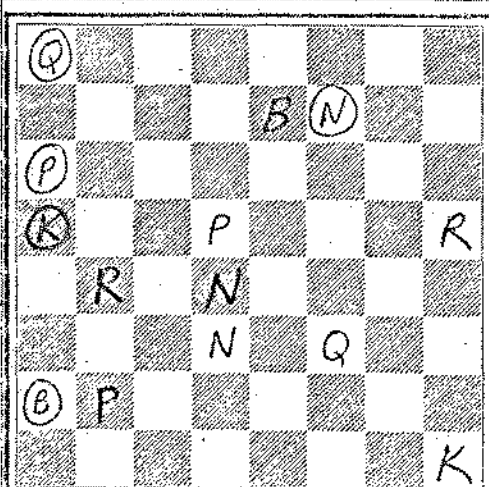

White

Problem No. 14

Black

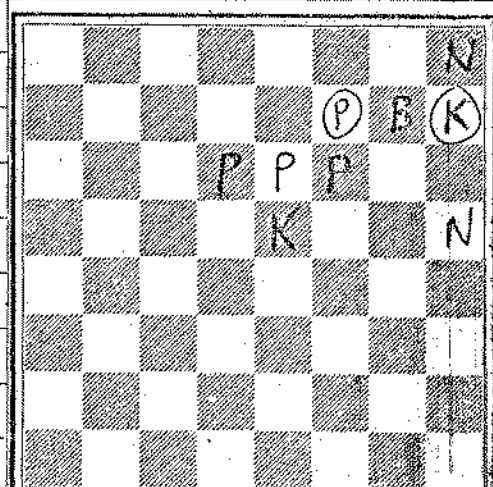

White

White to move and mate in two.

White:

K at KR1
 Q at KB3
 R at QN4, KR5
 B at K7
 N at Q3, Q4
 P at QN2, Q5

Black:

K at QR4
 Q at QR1
 B at QR7
 N at KB2
 P at QR3

White to move and mate in four.

White:

K at K5
 B at KN7
 N at KR5, KR8
 P at Q6, K6, KB6

Black:

K at KR2
 P at KB2

Send solutions to James E. Warren, 5338 Woodland Ave, Western Springs, Illinois, 60558. Solutions must be received by April 25, 1969.

SOLUTIONS TO PROBLEMS:

Problem No. 9

1. K-N7 (threat 2R-K7ch)
1.N-Q4 2Q-N4ch
1.N-B4 2Q-B4ch
1.B-B4 2NxBch
1. ...Q-B5 2NxQch
1.R-N2 2R-R6ch

Note: it was found that 1.NxN gives satisfactory results too.

Problem# 11 by Barry

1. P-K4 P-K4 2. N-KB3 N-QB3
3. B-N5 mate

Many a player has started with the Ruy Lopez opening, but how many have finished their games with it?

Problem #10 by Havel

1. N-B6 , K-K5; 2. N-N4, K-Q5 (if 2...K-K6 ; 3. BxP, K-K5; 4. R-K2 mate); 3. B-B2 ch, K-K5; 4. R-B4 mate.
- If 1... K-Q3; 2. B-B2, P-K5 (if 2... K-Q4; 3. N-N4 ch, K-Q3 /3. K-K5; 4. R-B4 mate/; 4. B-B5 mate); 3. R-Q2 ch, KxN; 4. B-Q7 mate.
- If 1... P-K5; 2. N-K7 ch , K-Q5; 3. B-K2! P-K6 (if 3...K-K6; 4. N-B5 mate); 4. R-B4 mate.

Problem #12 by Borders

1. P-B8 (N)

Already threatening 2.N-N7 ch, K-N4; 3. N-R7 mate

- | | |
|-----------------|-----------------|
| 1. KN4 | 6. N-K5 ch K-N6 |
| 2. N-R7 ch K-B4 | 7. N-B5 ch K-R7 |
| 3. N-N7 ch K-Q5 | 8. N-B3 ch K-R8 |
| 4. N-B6 ch K-K5 | 9. N-N3 mate |
| 5. N-Q6 ch K-B6 | |

STANDINGS:

1-3	Bingle	12
1-3	Kral	12
1-3	Strabac	12
4-7	Sienkiewicz	8
4-7	Wettersten	8
4-7	Elliott	8
4-7	Puto	8
8	Doody	7
9-12	Mozockie	6
9-12	Paz	6
9-12	Swiderski	6
9-12	Radavicius	6
13-16	Pehas	4
13-16	Tegel	4
13-16	Czerna	4
13-16	Wollenberg	4
17-18	Thomas	3
17-18	Goroff	3
19	Malone	2
20	Ockers	0

CHICAGO INDUSTRIAL CHESS LEAGUE RATINGS, MARCH, 1969

Aldort	1617*	Foster	1477*	Ogasawara	1686
Antczak	%	Gardanier	%	Osak	1243*
Arbetman	1213*	Gardberg	%	Paz	1639*
Augustyniak	%	Gasner	1617*	Pehas	1749
Baker, L	1616*	Gawron	1484#	Peterson, M	1513*
Balthazor	1364*	Gigante	%	Petihakes	%
Bara	%	Gilmer	1435*	Petlicki	1631*
Barbeau	%	Givens	%	Postlewait	%
Barendsen	1377*	Goncharoff	1798	Powers	1642@
Bastian	%	Goranson	1567@	Puto	1730
Beck, N	1412*	Goroff	%	Racaitis	1653
Beeskow	1524	Graae	%	Radavicius	%
Benik	%	Harkreader	%	Ragusa	%
Bialek, F	1529#	Haydter	1524#	Rail, G	1405*
Bialek, H	%	Helson	1084#	Rajski	%
Bingle	1604@	Henning	%	Rawlinson	%
Blinic	%	Holmes	%	Rook	1580
Bohl	%	Jackson	2046	Rudzitis	1849
Bradley	1584@	Jacobs, N	1913*	Salkauskas	1782
Braun	%	Johnson	%	Schiller	1368#
Buchanan	1806#	Kasang	%	Schofield	1332@
Buehrer	1159#	Kelly	%	Schram	%
Bujalski	1488*	Kensella	%	Schriner, L	1525
Burba	1535*	Klemm	1488*	Semmerling	%
Busse	%	Kolodziej	1738	Shirkey	1477*
Butkoff	1597@	Kopriwa	%	Simon, F	1196*
Butler	1731	Kowalski	1498	Smith	%
Carligen	1291*	Kral	1809	Snowdon	%
Carney	%	Krohn	1870	Soble	%
Catania	1283*	Kucera	2087	Sodaro	1944*
Catledge	1689	Kumins	%	Sorn	%
Christensen	2004*	Kumro	1792	Spalis	%
Clark	%	Lampert	%	Stamm	1545*
Cobo	%	Lantz	1317*	Stanfield	1280@
Cooper	%	Lauth	1540	Stephan	%
Cornia	1676*	Letourneau	%	Strabac	1327@
Cressandro	1344#	Lukasik	%	Stutz	1432@
Crowley	%	Maks	1471@	Sullivan	1809
Crowley	1568*	Malone	1490*	Swiderski	1186*
Curry	1748	Martiniak	1075@	Szczesniak	1470#
Cyber	%	Mazur	1463	Tarantino	%
Daverson	1396*	McCluskey	1524	Tegel	1853#
DeBilio	%	McHugh	1409*	Thomas	%
Deer	1579	Mejzr	1643	Tomezuk	%
DeLan	1587@	Micek	1611	Torma	%
DeDy	1527@	Mihailovich	1949	Traeger	1286
Deolin	%	Miller, P	%	Trice	1674*
DePhelde	1684	Mozockie	1511*	Unruh	1367
DiLukas	1277#	Mueksch	1522	Veleckis	1500
Distein	1598*	Mueller, F	%	Vero	%
Elliot	1825	Natseway	%	Vikrikas	1657
Esperisen	%	Neely	%	Vileasin Jr.	%
Fabijonas	1710	Neumark	1816	Visser	1479@
Fajkus	1683	Noose	%	Volpe	1447@
Feder	1493@	Nyman	1713@	Walker	%
Feldman	1025#	Ockers	%	Walsh	1424*

Warren	1950
Watson	%
Weinberger	1572*
Wettersten	1437*
White	%
Wilip	1622@
Willmott	1486*
Wilson	1736
Witonski	%
Wollenberg	1539@
Wrobel	1630*
Yonco	%
Zak	%
Zanorski	%

CICL BIG TEN

Kucera	2087
Jackson	2046
Warren	1950
Mihailovich	1949
Sullivan	1899
Krohn	1870
Rudzitis	1849
Elliott	1825
Neumark	1816
Kral	1809

@ 25-29 games
 * 10-24 games
 # 5-9 games
 % 4 or less games
 30 or more games

RESULTS FROM THE 1969 CHICAGO OPEN

	Player	USCF Rating	Company	Score for 8 rounds
1	J. Warren	1942	W.E.	5½
2	N. Goncharoff	1763	Mot.	5½
3	T. Sodaro	1694	Mot.	5
4	W. Elliott	1799	W.E.	4½
5	T. Catledge	1586	W.E.	4½
6	F. Tegel	1688	Teletype	4
7	B. Nyman	1546	1st Nat. Bk.	4
8	V. Krohn	1876	ANL	3½
9	E. Puto	1729	W.E.	3½
10	B. Mozockie	1480	W.E.	3
11	V. Stamm	Unr.	W.E.	3