

CHICAGO INDUSTRIAL CHESS LEAGUE BULLETIN

Vol. XIII

February, 23, 1970

No. 6

Editor & Publisher: Nick Goncharoff- Motorola, Inc.
9401 W. Grand Ave.
Franklin Park, Ill. 60131
NA 5-6000 Ex. 2230

Problems: James Warren- 5333 Woodland Ave.
Western Springs, Ill. 60558

Page two of this bulletin indicates that the AFI Knights are leading the eight-man division with a score of 7-1. The Chicago Title & Trust Co. continues to lead the four-man division with a nice score of 5-0. Congratulations to both teams for good work.

Page five of this bulletin indicates that the problem solving contest ~~indicates that the problem-solving~~ contest participants are giving up-- only nine out of the original twenty-five continue to send in answers. No answers-- no names in the standings column.

Acting Chairman of four-man division, Jim Bretser, recently changed his job. Now he works for De Soto, Inc.. His new telephone number is: 296-6511 Ex. 237. Ray Lauth, the Illinois Bell Telephone team captain, also changed his telephone number (apparently it is easy to do when you work for the telephone company); Ray's new number is: 727-7158.

If you look at page 7 of this bulletin, you will find that your chairman finally managed to get on CIOI BIG TEN, place ten. Congratulations!

It came to my attention that during some league matches there were few misunderstandings. In one case there was kibitzing during the match, in another case a player refused to play using a clock, in third case one player made an illegal move, etc... I want to remind the team captains that it is their duty to solve these problems on the spot in a friendly manner, using common sense. Don't forget that we play chess for fun and enjoyment.

CYCLE STANDINGS

EIGHT-MAN DIVISION

Place	Team	W-L	Points
1	ANL Knights	7-1	45
2	Bell Labs	6½-½	37
3	ANL Pawns	5½-1½	30½
4	WE Gambiteers	6-1	29
5	ANL Bishops	4-3	29
6	Motorola	3½-4½	31½
7	WE Chargers	3-4	29
8	Teletype	3-4	26½
9	1st Nat. Bank	3-4	25
10	Goss Co.	1-6	17½
11	Ill. Bell Tel.	½-6½	14½
12	Chas. Bruning Co.	0-6	15½

FOUR-MAN DIVISION

Place	Team	W-L	Points
1	Chicago Title & Trust Co.	5-0	15
2	R. R. Donnelley & Sons Co.	5-1	16½
3	De Soto, Inc.	4½-1½	15½
4	Rauland "A"	3½-1½	14
5	Signode Corp.	2½-2½	11½
6	Bell & Howell Co.	2½-3½	10½
7	Inter. Minerals & Chem. Corp.	2½-3½	10
8	Perma-Power	1½-2½	7
9	Continental Can Co.	1-4	7
10	The Sherwin-Williams Co.	1-3½	4
11	Johnson & Johnson	½-4½	3
12	Sears, Roebuck & Co.	0-1	1

CURRENT GAMES: The following game was played February 12, 1970, at Motorola.

Nik Goncharoff		E3 Osak	
White	Black	White	Black
1. P-K4	P-K4	13. B-N4	R-K1
2. N-K3	N-K3	14. B-B3	B-K2
3. NXP	P-Q3	15. N-N4	N-N3
4. N-Q3	B-K2	16. Bx3	Nx3
5. P-Q3	N-Q3	17. N-K5	P-Q3
6. P-Q4	P-Q4	18. Q-N3	Q-B3
7. PxQP	NxP(Q4)	19. QR-K1	Q-K2
8. NxN	QxN	20. NxKBP	QxR
9. P-Q3	O-O	21. N-R6 ch-ch	K-R1
10. N-K3	Q-Q1	22. Q-N3 ch	RxQ
11. B-K2	B-N4	23. N-B7 ch	
12. O-O	B-B5	mate	

RESULTS:

The Goss Co. 1½	ANL Knights 7½	The Goss Co. 2½	Motorola 5½
G. Kral O	J. Jackson 1	G. Kral 1	N. Goncharoff C
F. Dialek O	S. Mihailovich 1	K. Craven O	J. Neusark 1
A. Lisiecki O	J. Scherer 1	G. Martiniak C	B. Micek 1
R. Gryczon O	R. Meglic 1	A. Gryczon C	G. Reil 1
H. Mazur O	D. Dever 1	H. Mazur ½	J. Henning ½
G. Martiniak O	N. Beck 1	J. Lisiecki O	E. Osak 1
L. Cumbo O	G. Dragel 1	E. Strsbac 1	B. Gleason O
E. Strabae ½	J. Stull ½	L. Cumbo C	G. Watson 1
B. Haywood O	J. Rechten 1	B. Haywood O	P. Tarantino 1
G. Kennedy O	D. Ockers 1	G. Kennedy C	R. Koziel 1
ANL Bishops 4½	Motorola 3½	WE Chargers 3	Bell Labs 5
J. Dawson O	N. Goncharoff 1	J. Warren 1	E. Noose O
D. Givens O	J. Neusark 1	D. Kuaro 1	F. House O
K. Barba ½	B. Micek ½	E. Futo O	G. Benson 1
B. Walsh 1	G. Reil O	K. Dobr C	W. Blair 1
A. Algustyniak 1	J. Henning O	K. Dopheide ½	R. Alexis ½
C. Ward O	E. Osak 1	V. Stamm ½	R. Astrom ½
A. Visser 1	B. Gleason C	M. Swiderski C	R. Storrs 1
F. Catania 1	G. Watson O	E. Grodecky O	T. Cody 1
G. Kinsella 1	R. Koziel O	J. Traeger O	S. Meekunas 1
A. Lesnik O	P. Tarantino 1	E. Bolek OF	R. Bucisk 1F
ANL Pawns 3½	WE Gamblers 4½	Teletype 4	Ill. Bell 4
V. Krohn 1	J. Sullivan O	F. Tegel 1	K. Wollenberg O
P. Rudzitis ½	A. Pahas ½	L. Aldort 1	R. Lauth O
R. Wilson OF	T. Catledge 1F	J. Gilmer C	J. Malone 1
L. Baker C	J. Pajkus 1	C. Lantz O	R. Dooey 1
J. Bingle C	E. Rudovicus 1	W. Davis 1	G. Unruh O
M. Foster O	L. Schriener 1	J. Klemm 1	A. Schroeder C
V. Trice 1F	W. Goranson OF	S. Kofus C	F. Bailey 1
E. Veleckis 1	B. Mozockie C	B. Eutinger O	A. Barker 1
ANL Knights 6½	Ill. Bell 1½	1st Nat'l Bank 2	ANL Bishops 6
J. Jackson ½	R. Lauth ½	B. Neman ½	J. Dawson ½
J. Scherer 1	R. Racaitis C	C. Piterman C	R. Walker 1
R. Meglic O	K. Wollenberg 1	D. McCluskey C	D. Givens 1
M. Peterson 1	J. Malone C	D. Kowalski C	W. Walsh 1
N. Beck 1	A. Barker C	R. Buchanan 1	A. Algustyniak C
G. Dragel 1	G. Unruh C	D. Johnson C	C. Ward 1
G. Ockers 1	P. Bailey C	G. Slize ½	A. Visser ½
D. Franklin 1	J. Blockwell C		J. Ruzak 1F

RESULTS:

De Soto 3	Continental Co. 1	Sherwin-Will. 2	Bell & Howell 2
E. Zychowski 0	Ch. Lee 1	J. Brotsos 0	S. Cynman 1
F. Sirgedas 1	T. Janulewicz 0	T. West 1	S. Hussain 0
A. Brandau 1	E. Johnson 0	H. Neltett 0	A. Leef 1
J. Holyk 1	R. Kopacki 0	B. Newberg 1	B. Fanchi 0
Bell & Howel 2	Rauland Corp. 2	Perma-Power 2	DeSoto 2
S. Cynman	B. Wang 1	R. Paz 1	P. Sirgedas 0
A. Fleischman	R. Schulman 0	D. Postlewait 1	E. Zychowski 0
S. Hussain	P. Miller 0	C. Willmott 0	A. Brandau 1
V. Fucate	M. Fogelson 1	R. Bolger 0	V. Villalobos 1
RRD 1/2	De Soto 3 1/2	Cont. Co. 4	J & J C.
G. Loury 0	E. Zychowski 1	Ch. Lee 1	L. Grubbs 0
B. Herschberger 1/2	B. Villalobos 1/2	S. Horvath 1	N. Anthony 0
R. Dargis 0	A. Brandau 1	J. Ellis 1	G. Golaszewski 0
J. Whitmer 0	J. Holyk 1	T. Janulewicz 1	F. Tillman 0
IMC 1 1/2	RRD 2 1/2	J & J 0	RRD 4
J. Jackson 1/2	R. Tobias 1/2	L. Grubbs 0	G. Blanding 1
J. Galvin 1	G. Blanding 0	N. Anthony 0	R. Dargis 1
L. Braunecker 0	R. Dargis 1	E. Jourdain 0	J. Whitmer 1
E. Thompson 0	J. Whitmer 1	G. Golaszewski 0	R. Tobias 1
Sears 1	IMC 3	De Soto 3	S. Williams 1
T. Andresen 0	J. Jackson 1	E. Zychowski 0	J. Brotsos 1
C. Wieneke 0	J. Galvin 1	P. Sirgedas 1	T. West 0
C. Brown 1	K. Kollins 0	V. Villalobos 1	B. Newberg 0
A. Pollack 0	E. Thompson 1	E. Potrasik 1	T. Norris 0
C.C.C. 1/2	R.R.D. 3 1/2	CT & T Co. 4	Bell & Howell 0
J. Ellis 0	G. Loury 1	Dunworth 1	S. Hussain 0
S. Horvath 1/2	G. Blanding 1/2	Rosenfeld 1	A. Leef 0
T. Janulewicz 0	R. Dargis 1	Collings 1	B. Fanchi 0
Ch. Lee 0	J. Whitmer 1	Eredman 1	F 0
Rauland "A" 2 1/2	Signode Corp. 1 1/2	Teletype 6	Chas. Bruning 2
B. Wang 1	A. Brocig 0	P. Tegal 1	E. Gasner 0
R. Schulman 0	L. Stensaker 1	L. Aldort 1	A. Czerna 0
F. Miller 1/2	W. Comens 1/2	J. Gilmer 1	S. Gawron 0
M. Fogelson 1	J. Klein 0	J. Klemm 0	R. Clerk 1
H. Lange 0	A. Klein 1	C. Lantz 1	B. Wolf 0
		F. Schram 1	A. Digiulio 0
		B. Warsicki 0	D. Snowden 1
		D. Gruber 1	I. Spalis 0
		B. Braun 1	J. Kasang 0

CHASS PROBLEMS:

Solutions:

#9: 1 R-Q2

#10: 1 N-K3 K-Q5 2 N-Q35 ch KxP 3 Q-R3 mate
 K-K4 2 Q-R5 ch K-Q2 3 Q-B3 mate
 K-B5 2 Q-N3 ch K-K5 3 N-Q35 mate
 other 2 N-Q35 ch K any 3 Q-N3 mate

Prob No. 11

Black

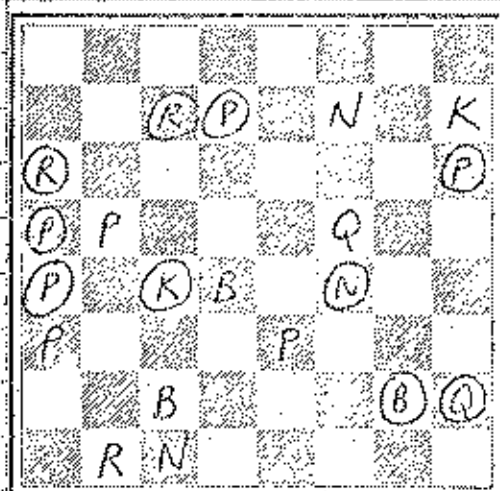

White

Prob No. 12

Black

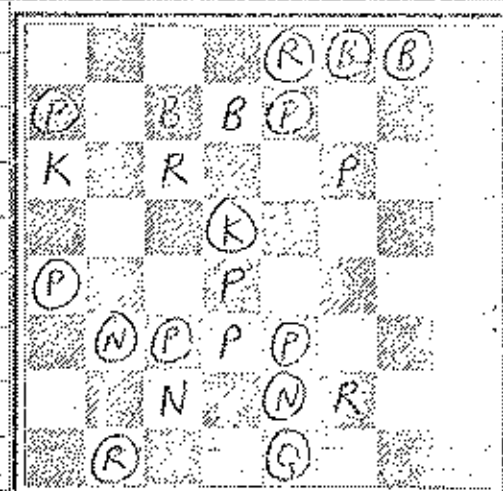

White

White to move and mate in two.

White:
 K at KR7
 Q at KR5
 R at QN1
 B at QN2, Q4
 N at QN1, KB7
 P at QN3, QN5,
 K3

Black:
 K at Q36
 Q at KR7
 R at QR3, QB2
 B at KN7
 P at KB5
 F at QR4, QR5,
 Q2, KR3

White to move and mate in two.

White:
 K at QR6
 R at QB6, KB2
 B at QB7, Q7
 N at QD2
 P at Q3, Q4,
 KB6

Black:
 K at C4
 Q at K8
 R at QN3, K1
 B at KB1, KN1
 N at QN6, K7
 P at QR2, QR5,
 Q76, KB, K6

Send solutions to James E. Warren, 5333 Woodland Ave., Western Springs, Illinois, 60558. Solutions must be received by March 26, 1970.

PROBLEM SOLVING STANDINGS:

1	Ockers	10
2-3	Alexis	9
2-3	Hanning	9
4	Tegel	8
5	Streit	7
6	Zychowski	6
7-8	Benson	5
7-8	Wettersten	5
9	Malone	4

CHICAGO INDUSTRIAL CHESS LEAGUE RATINGS, FEBRUARY, 1970

Adams	1191&	Dawson	1601*	Jaszkowski	%
Aldort	1579	Decesari	%	Jefferson	%
Alexis	1688&	DeFarry	171&	Johnson, E	%
Andrews	%	Dever	1386#	Jourdain	1311*
Anthony	%	Dickerson	1381*	Kane	%
Antczak	%	Diguillio	1354*	Kasang	1201#
Arko	%	Dobr	1626	Kennedy	%
Astrom	1526&	Domens	%	Kinsella	1306&
Bailey	%	Doody	1492@	Kledzik	%
Baker	1586@	Dopheide	1706	Klein, A	%
Balek	1393#	Dragel	1378&	Klein, J	1331&
Bara	%	Drogos	1381&	Klema	1502*
Barakan	1654#	Dossy	%	Kolling	%
Barbeau	1500#	Dunworth	2132&	Kolpacki	%
Barendsen	1371*	Eatinger	%	Kowalski	1567
Barker	1423&	Eidukas, B	1287#	Kral	1696
Bartoli	1580	Ekstein	1637@	Krohn	1860
Barton	%	El-Banhawy	%	Kruse	1387*
Bastian	1408*	Elliott	1879	Kumro	1801
Beck	1438*	Ellis	%	Lancer	%
Benson	1508&	Esperson	%	Lange	1144&
Berry	1298*	Fajkus	1655	Langenberg	1577&
Bialak	1578*	Fanchi	%	Lantz	1286*
Bingle	1570	Feder	1491	Lauth	1489
Blair	1381#	Fiterman	1731&	Lee, B	%
Bohl	%	Fleischman	%	Lee, C	%
Bohn	%	Fogelson	%	Lesnak	%
Bolger, R	1350&	Poster	1484*	LoBono	%
Bradley	1583	Freedman	%	Loury	%
Brandon	%	Fucak	1435#	Maglic	1706#
Braun	1191&	Galvin	%	Maher	%
Brauneker	%	Gasner	1693@	Malone	1383*
Brieske	%	Gastelu	%	Markunas	%
Brosig	%	Gaudin	%	Martiniak	1060
Brotsos	1790*	Gawron	1479*	Mazur	1560
Browman	%	Gilmer	1461*	McCluskey	1558
Brozovich	1320&	Givens	1592*	McHugh	1368*
Bruhns	%	Gleason	1184&	Mejzr	1593
Buchanan	1753*	Golaszewski	%	Micek	1569
Buciak	%	Goncharoff	1797	Mihailovich	2017
Buehrer	1159#	Grase	1244#	Miller, B	1154#
Burba	1501@	Grodesky	1318&	Miller, P	1575&
Butler, E	1746	Grubbs	1496*	Mozockie	1537
Butler, J	%	Gruber	%	Mueller	1839#
Cady	%	Gryczon	1489#	Nelson	%
Catania	1308*	Haley	%	Neumark	1771
Catledge	1776	Harkreader	1570#	Newberg	%
Chimens	%	Haywood	%	Newman	%
Clark	1501#	Henning	1241*	Noose	1676*
Collinge	%	Herschberger	1967&	Nyman	1739
Combo	1170&	Horvath	%	Ockers	1312#
Comens	%	House	1594#	Ogasawara	1649
Cynman	1392&	Hudson	%	Paz	1658*
Czerna	1569	Jackson (ANK)	2014	Pehas	1864
Dargis	%	Jackson (INC)	1922&	Ferrasik	%
Davis	1197#	Janulewicz	%	Peters	%

		CICL BIG TEN	
Peterson	1566@	Walker	1519*
Petlicki	1599@	Walsh	1458*
Puto	1748	Wang	2048&
Racaitis	1623	Ward	1269#
Radavicius	1565*	Warren	1978
Radek	%	Watson	1315#
Rail, G	1440*	Welner	%
Rajski	897#	West	%
Rechtstein	%	Wettersten	1379*
Richey	1405&	Whitmer	%
Ritterman	%	Wiedendorf	%
Rolston	%	Willis	%
Rose	%	Willmott	1475*
Rosenfeld	1778	Wilson	1708
Ross	1666	Witowski	%
Rudziewicz	%	Wolf	1285&
Rusnak	%	Wollenberg	1606
Scherer	1897	Wrobel	1603*
Schram	%	Zychowski	%
Schriner	1532		
Schroeder	%	30 or more games	
Schulman	1624&	@ 25-29 games	
Schultz	1365*	* 10-24 games	
Seymour	%	# 5-9 games	
Singer	1210&	& 4 or less games	
Sirgedas	%	% insufficient results	
Snaza	%		
Snowdon	1367#		
Soble	%		
Sodaro	1859@		
Sorn	%		
Spalis	1244#		
Stamm	1505@		
Stanislaw	%		
Stensaker	%		
Storrs	1627&		
Strabac	1354		
Strauss	%		
Stull	%		
Sullivan	1914		
Swiderek	1276*		
Szczesniak	1478#		
Tanaka	%		
Tarantino	%		
Tegel	1941*		
Thomas	1210#		
Thompson	%		
Tobias	%		
Traeger	1285		
Trice	1623@		
Urauh	1322		
Veleckis	1550		
Villalobos	%		
Villasin	1141&		
Visser	1431		
Volpe	1479		
Wagner	%		