

CHICAGO INDUSTRIAL CHESS LEAGUE BULLETIN

Vol. XIII

March 31, 1970

No. 7

Editor & Publisher: Nick Goncharoff- Motorola, Inc.
9401 W. Grand Ave.
Franklin Park, Ill. 60131
NA 5-6000 Ex. 2230

Systems: James Warren- 5332 Woodland Ave., Western Springs,
Illinois, 60558

Finally Bell Labs' Team reached the top of the list in eight-man division. Congratulations! The first place of four-man division comes to be in the hands of the Chicago Title & Trust.

The League Banquet for 1969-1970 season is scheduled for Friday evening, June 12, 1970, at the OLD PRAGUE, 5928 Cermak, in Cicero. Alex Pehas and Walter Elliott are making arrangements. Please keep this date open.

Recently I learned that Donald G. Kowalski, team captain of the First National Bank team, has a new telephone number: 732-3455. Wonder why he kept it to himself?

Don't forget about 1970 Greater Chicago Open which will be held at the YMCA Hotel, 826 S. Wabash, in the Loop, on April 18-19, 25-26.

Attention all Team Captains. Please exercise care in the reporting of games as to the correct spelling of names, inclusion of initials, etc. Errors of this sort have presented problems in the rating of players and games. E. g., one player, on different occasions, has been reported as Fucak, U. Jucak and V. Fucate. Another player, at different times, has been reported as Brande, A. Brandon and A. Brandau. It is important that player's and opponent's names be properly reported on the match result sheets and in turn in the bulletin for proper handling of the league ratings.

The Industrial League match with the Indiana State Prison Officers, will be played on a Sunday in late May or early June at the prison in Michigan City, Indiana. It's an hour and a half drive from here. We'll form car pools to leave at different points 10:30 A.M. So far, we have four players, Ray Alexis, Frank Tegal, Aldort and Wayne Davis. They can accommodate 12 players. Players may be from both the 8-man division and the 4-man division.

CICL STANDINGS

EIGHT-MAN DIVISION

Place	Team	W-L	Points
1	Bell Labs	7½-½	42
2	ANL Knights	7-2	48
3	ANL Pawns	6½-1½	42
4	WE Gambitcers	6-1	34
5	ANL Bishops	5-4	37½
6	WE Chargers	4-4	36½
7	Motorola	3½-5½	34½
8	Teletype	3-5	28½
9	1st Nat. Bank	3-4	25
10	Goss Co.	2-6	23½
11	Ill. Bell Tel.	½-7½	15
12	Chas. Gruning Co.	0-7	17½

FOUR MAN-DIVISION

Place	Team	W-L	Points
1	Chicago Title & Trust Co.	7-0	20½
2	R. R. Donnelley & Sons Co.	6-1	19½
3	Rauland "A"	5-2	18½
4	De Soto, Inc.	4½-3½	18½
5	Signode Corp.	3½-3½	15½
6	Inter. Minerals & Chem. Corp.	3½-3½	13
7	Bell & Howell Co.	3-4	12½
8	Perma-Power	2½-3½	11
9	Continental Can Co.	1½-5½	10
10	The Sherwin-Williams Co.	1½-4½	7½
11	Sears, Roebuck & Co.	1½-2½	7
12	Johnson & Johnson	½-6½	5½

CURRENT GAMES: The following game was played on January 15, 1970.

A. Brosig		Jim Brotsoo	
White	Black	White	Black
1. P-K4	P-QB4	17. NxRP	R-Q1
2. N-QB3	N-QB3	18. B-Q4	BxR
3. N-B3	P-Q3	19. QxB	KxN
4. P-Q4	PxP	20. P-KB4!	P-B3
5. NxP	P-KN2	21. Q-R4 ch	K-N2
6. B-QB4	B-N2	22. Q-N5	B-N2
7. B-K3	N-B3	23. EOMP	R-KN1
8. C-C	O-C	24. KB-B5 ch	K-B1
9. N-B3	Q-B2	25. Q-R6 ch	K-K1
10. N-K1	P-QR3	26. B-K6	BxP
11. B-Q3	P-QN4	27. Q-R5 ch	K-Q1
12. N-Q5	NxN	28. QxB	Q-B5
13. PxN	N-N5	29. B-N6 ch	K-K1
14. N-N5	BxP	30. Q-R5 ch	K-B1
15. R-N1	B-B6	31. Q-B7 ch	mate
16. RxN	BxR(5)		

RESULTS:

Motorola 3	WE Gamb. 5	WE Charg. 7½	Ill. Bell ½
N. Goncharoff C	J. Sullivan 1	J. Warren 1	R. Lauth O
J. Neumark O	A. Pehes 1	D. Kumro 1	R. Racaitis O
T. Sodaro ½	W. Elliott ½	E. Puto ½	K. Wollenberg ½
T. Micek O	T. Catledge 1	K. Dohr 1	J. Malone O
J. Henning ½	J. Fajkus ½	V. Stamm 1	F. Bohl C
B. Gleason 1	L. Schriener O	M. Swiderski 1	A. Barker O
R. Koziel 1	Z. Urban O	E. Grodesky 1	P. Bailey O
Ph. Tarentino O	R. Mozockie 1	J. Traeger 1	A. Schroeder O
E. Csak OF	E. Redavicius 1F		
ANL Bishops 2½	ANL Pawns 3½	ANL Bish. 6	Ches. Bruning 2
J. Dawson O	V. Kroen 1	J. Dawson O	R. Clark 1
D. Givens O	R. Wilson 1	D. Givens 1	A. Czerna O
R. Walker 1	L. Baker O	R. Walker 1	S. Gawron O
K. Burba O	J. Bingle 1	C. Ward O	A. Di Civillio 1
B. Walsh 1	H. Feder O	F. Catania 1	D. Snowdon C
L. Shirkey ½	V. Trice ½	L. Shirkey 1	I. Spalis O
F. Catania O	M. Foster 1	G. Dickerson 1	Wm. Wolf C
C. Ward C	E. Veleckis 1	A. Lesnik 1	Ch. Espersen O
Bell Labs. 5	ANL Knights 3½	Goss Co. 6	Teletype 2
E. Moose ½	S. Mihailovich ½	G. Kral 1	F. Tegel O
F. House ½	J. Scherer ½	F. Bielec C	L. Aldort 1
B. Blair ½	E. Dutler ½	G. Martiniek 1	J. Klema O
B. Celrich C	R. Maglic 1	H. Mazar 1	J. Gilmer O
G. Benson 1	J. Wrobel C	R. Gryczon 1	D. Gruber O
R. Alexis ½	M. Peterson ½	B. Haywood 1	W. Davis O
D. Astrom 1	J. Harkreader C	L. Cumbo O	B. EATINGER 1
S. Markunas 1	N. Beck C	T. Lisiecki 1	B. Warsicki O
T. Cedu 1	D. Franklin C	W. Lancer O	B. Braun 1
R. Buciak O	M. Volpe 1	K. Craven O	M. Rodziewicz 1
J. Regan 1	J. Reddu C		
J. Scumour ½	S. Ockers ½		

Solutions:

- #11: 1. BxP (threat 2 D-N8) by A. Simonet
 #12: 1. Pxf Rxf 2 R-Q6 mate
 Bxf 2 R-B5 "
 N/7xf 2 N-N4 "
 N/6xf 2 Nxf " by Jan Hannelius

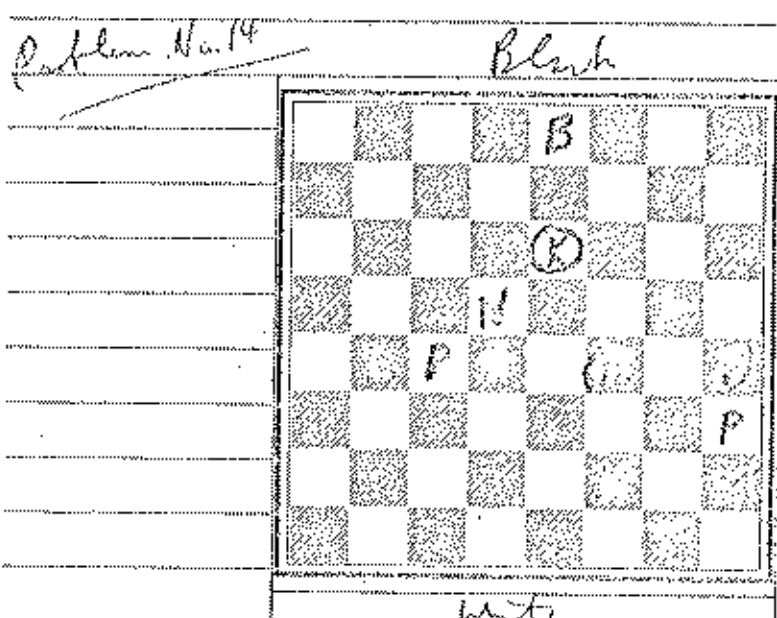
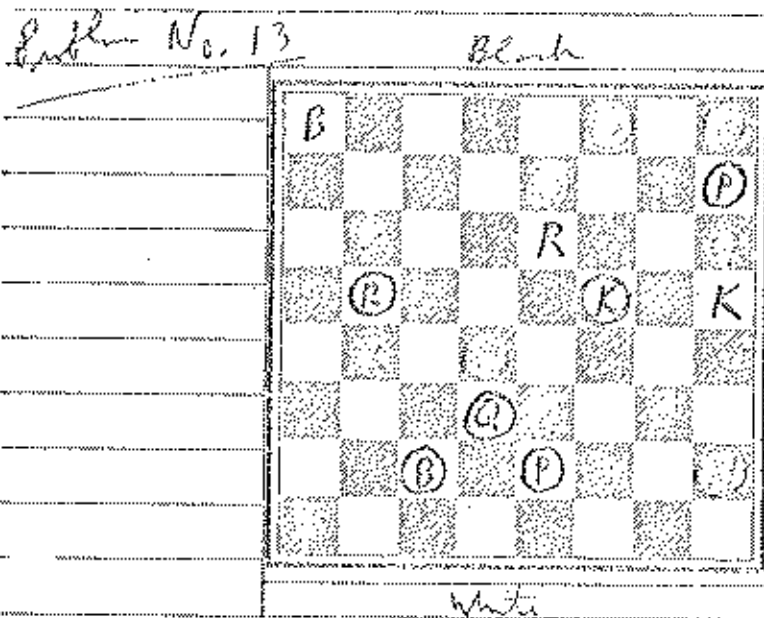

White to move and mate in two.

- | | |
|---------------|---------------------------|
| White: | Black: |
| K at KR5 | K at KB4 |
| Q at KR6 | Q at Q6 |
| R at QN4, K6 | R at QN4, KR1 |
| B at QR1, QR3 | B at QB7, KB1 |
| P at KN3, KN7 | N at Q6, KR7 |
| | P at QN3, K2, K6, K7, KR2 |

White to move and mate in four.

- | | |
|---------------|---------------|
| White: | Black: |
| K at QN4 | K at K8 |
| B at K6, Q4 | P at KB5, KR5 |
| N at Q5, KB2 | |
| P at QB4, KR3 | |

Send solutions to James E. Warren, 5333 Woodland Ave., Western Springs, Ill., 60558. Solutions must be received by April 30, 1970.

PROBLEM SOLVING STANDINGS:

1	Ockers	12
2	Henning	11
3	Alexis	10
4	Streit	9
5-6	Togel	8
5-6	Zychowski	8

CHICAGO INDUSTRIAL CHESS LEAGUE RATINGS, MARCH, 1970

Adams	1252&	Comens	%	Herschberger	1936&
Aldort	1617	Craven	%	Kolyk	%
Alexis	1637#	Cumbo	1075&	Horvath	%
Andresen	%	Cynman	1655&	House	1581#
Andrews	%	Czerna	1515*	Hudson	%
Anthony	%	Dargis	%	Hussain	1819&
Antozak	%	Davis	1227#	Jackson (ANK)	1999
Arbetsman	1213*	Dawson	1599*	Jackson (INC)	1892&
Arko	%	Deceasari	%	Janulewicz	%
Astrom	1510#	DeParry	1748	Jazzkowski	%
Augustyniak	1251&	Dever	1418#	Jefferson	%
Bailey	1146#	Dickerson	1381*	Johnson, D	1181&
Baker	1568@	Diguilio	1351*	Johnson, E	%
Balek	1393#	Dobr	1590	Jourdain	1311*
Bara	%	Doody	1503@	Kane	%
Barakka	1651#	Dopheide	1706	Kasang	1201#
Barbeau	1500#	Drasel	1440#	Kennedy	%
Baronson	1371*	Droges	1376&	Kinsella	1317&
Barker	1361&	Dunworth	2172&	Kledzik	%
Bartoli	1580	Dussy	%	Klein, A	%
Barton	%	Eatinger	%	Klein, J	1331&
Bastian	1408*	Eidukas, B	1287#	Klemm	1479*
Beck	1443*	Ekstein	1637@	Kolling	1340&
Benson	1591&	El-Panhowy	%	Kolpacki	%
Berry	1298*	Elliott	1679	Kowalski	1539
Bialek	1575*	Ellis	%	Koziel	%
Bingle	1547	Espersen	%	Kral	1719
Blackwell	%	Fajkus	1673	Krohn	1877
Blair	1420#	Fenchi	%	Kruse	1387*
Blanding	%	Feder	1491	Kumro	1811
Bohl	1345&	Fiterman	1535&	Lancer	%
Bohn	%	Fleischman	%	Lange	1093&
Bolger, R	1435&	Fogelson	1447&	Langenberg	1577&
Bradley	1583	Foster	1448*	Lanta	1275*
Brandau	%	Franklin	%	Lauth	1493
Braun	1252&	Freedman	%	Lee, B	%
Brauneker	%	Fucak	1435#	Lee, C	1946&
Bricako	%	Galvin	%	Leaf	%
Brosig	1749&	Gasper	1693@	Leonek	%
Brotos	1790*	Gastola	%	Lisiecki	%
Bromman	%	Gandin	%	LoBonc	%
Brown	%	Gawron	1451*	Louvy	%
Brozovich	1308&	Gilmer	1659*	Maglic	1686#
Brubns	%	Givens	1601*	Maher	%
Buchanan	1753*	Gleason	1125#	Melons	1397*
Buciek	%	Golaszowski	%	Markunas	%
Buehrer	1159#	Goncharoff	1786	Martiniak	1053
Burka	1506@	Gras	1244#	Mazur	1493
Bulker, E	1746	Grodecky	1225&	McCluskey	1537
Butler, J	%	Grubbs	1496*	McHugh	1368*
Cady	%	Gruber	1265&	Mejar	1593
Catania	1331*	Gryson	1451#	Nick	1566
Catledge	1776	Haley	%	Nikheilovich	2020
Chikano	%	Hankreder	1570#	Miller, B	1151#
Clark	1524&	Haywood	%	Miller, P	1565&
Collings	%	Kemning	1256*	Monocio	1515

Maeller	1835#	Stats	1391
Nellett	%	Sullivan	1688
Nelson	%	Swiderski	1276*
Newmark	1783	Szczesniak	1478#
Newberg	%	Tanaka	%
Newman	%	Tarentino	%
Noose	1671*	Tegol	1947*
Norris	%	Thomas	1210#
Nyman	1729	Thompson	%
Ockers	1312#	Tillman	%
Ogasawara	1649	Tobias	1922#
Osak	1260*	Traeger	1285
Paz	1658	Trice	1623@
Pehas	1862	Unruh	1292
Perrasik	%	Velockie	1572
Peters	%	Villalobos	1852#
Peterson	1579@	Villasin	1121#
Petlicki	1599@	Viscor	1438
Pollack	%	Volpe	1479
Postlewait	1517#	Wagner	%
Potrasik	%	Walker	1519*
Puto	1748	Walsh	1509*
Racaitis	1615	Wang	2023#
Radavicius	1588*	Ward	1244#
Redek	%	Warren	1981
Rail	1442*	Warsicki	%
Rajski	897#	Watson	1292#
Rechtstein	%	Welner	%
Richey	1413#	West	%
Rolston	%	Wettersten	1379*
Rose	%	Whitner	%
Rosenfeld	1778	Wiedendorf	%
Ross	1666	Wienske	%
Rudzewicz	%	Willis	%
Rusnak	%	Willmott	1475*
Scherer	1902	Wilson	1703
Schram	1056#	Witonski	%
Schriner	1568	Wolf	1220#
Schroeder	%	Wollenborg	1630
Schulman	1564#	Wrobel	1603*
Schultz	1365*	Zychowski	%
Seymour	%		
Singer	1206#		30 or more games
Sirgedas	%		@ 25-29 games
Slize	1438#		*10-24 games
Snasa	%		# 5-9 games
Snowdon	1367#		& 4 or less games
Soble	%		% insufficient results
Sodaro	1859@		
Sorn	%		
Spalle	1244#		
Stamm	1505@		
Stanislaw	%		
Stonsaker	1645#		
Storrs	1639#		
Strabac	1354		
Strauss	%		
Stall	1070#		

CICL BIG TEN

Mihailovich	2020
Jackson	1999
Warren	1981
Scherer	1902
Sullivan	1888
Elliott	1879
Krohn	1877
Pehas	1862
Kumro	1811
Goncharoff	1786

League Leadership

Last August 6 when 10 of us met and formed the Small Team Division, it was decided to allow the writer to act as Chairman until other members could get better acquainted with the workings of the League and some of the other participants. It now appears that "the time has come" to elect a division Chairman. Please discuss this with your members and give it serious thought. By April 8 I would like to receive a response to the attached questionnaire. If you or one of your members is interested in assuming a general administrative office such as League Chairman, Treasurer, or Secretary, please indicate this also. Elections for these offices normally occur in early June.

In the past the League has been shepherded by a few overworked enthusiasts. Let's show our sincerity in contributing to a smooth-working, dynamic organization by presenting at least a half-dozen candidates for these offices. Officers do not have to be strong chess players or even very active players, but they should be interested in serving a worthwhile cause in administrative or "paper-work" matters. Note: the Secretary should normally be someone who has typing and photo-copying capabilities.

Jim Jackson Retires

Recently Jim Jackson retired after 47 years of service at IMC. He has moved to his native Georgia where he will live most of the year, but since he expects to live in his house in Golf, Illinois during the warmer months, he may still participate in chess competition on IMC's team.

The IMC club, under Bob Brauneker's leadership, held a gala farewell banquet for Jim at Hackneys on Lake in Glenview; it was attended by 9 members. They presented Jim with a new set of fine chessmen to match an elegant inlaid chessboard he had won in chess competition years ago. After supper the group moved to IMC's Administrative Center where Jimmy took on a string of challengers in Blitz chess. (See enclosure). The whole evening was most successful and the Blitz chess session was especially full of laughs. Bob is to be congratulated for his imaginative program (he even provided wrapping paper with a chess theme) and of course our best wishes go to Jim Jackson who has always been a worthy competitor in the League as well as a rare sportsman and gentleman.

Extra Results Forms

Enclosed for use during the remainder of the season are a few additional Results Sheets. Home Team Captains are reminded to submit results to me promptly. Also, a couple of Captains need to be a little more aggressive in keeping up with the schedule.

Please complete this slip and return to J. Brotsos at DeSoto, Inc. by April 8.

Yes No

- _____ _____ Our team expects to enter a team in 1970-71 League competition.
- _____ _____ We hope to qualify for the 8-man team division.

The following member(s) is(are) nominated as a candidate for the office listed:

Name	Office
_____	_____
_____	_____
_____	_____
_____	_____

I have the following comments or suggestions about the organization or operation of the C.I. C.L.

Signed _____

Team _____

Brotsos

Jim Brotsos - Sub Chairman, C.I.C.L.
Acting Chairman of Small Team Division