

VOL. XIV

NO. 5

December 11, 1970

EDITOR: Jim Brotsos 296-6611 Ext. 551

PUBLISHER: Ron Dargis R. R. Donnelley & Sons Co. 431-8729  
350 E. 22nd Street  
Chicago, Illinois 60616

PROBLEMS: Newman Guttman Bell Telephone Laboratories 682-3133  
Naperville  
Illinois 60540

RATINGS: Jim Warren 494-3047

---

BELL & HOWELL BOWS OUT

Regrettably, we must announce that Bell & Howell is withdrawing from League competition because of inability to round up a full team regularly. This team, like Perma Power, has had a checkered career in both the Senior and Junior Divisions. Unlike Perma Power, however, Bell & Howell still has a good number of chess players on the payroll, so we hope that interest can be built up again and the team can re-enter in the future. In the meantime Bell & Howell team members are encouraged to apply for membership in the Alumni-North team.

According to our rules, the results of Bell & Howell's two matches will stand, and the rest of their opponents will receive forfeit-win match points.

AMOCO AND PROCON ARRIVE

As a result of Bell & Howell's demise, Steve Schwartz contacted Pete Gawron of Universal Oil Products' subsidiary, Procon, and arranged for his team to enter the north section competition of the Junior Division. Pete's phone number (Des Plaines) is 827-7777 Ext. 381.

Meanwhile John Greczek of Amoco in Naperville called Frank Tegel and entered a team in the Senior Division. John's number is 420-5602.

In each case the Chairman polled his team captains and received a majority acceptance of the applying teams. The new team captains have been informed of the dues requirement and will submit their checks to the Treasurer in the near future. Rules and sample bulletins have been sent to both companies and revised schedules will be published by the respective Chairmen.

MIHAILOVICH MAKES THE NEWS

Stan Ockers submitted a clipping from the November 4th issue of the Joliet Herald-News covering one of our most illustrious members, Slavko Mihailovich. The article included a large picture of Slavko and his wife and was entitled, "He Likes Thinking Challenge of Chess". An attempt was made to get extra copies of this article for distribution, but none were available at the newspaper office. Since the item is printed on green paper, it is difficult to reproduce.

At any rate, here are some excerpts from this interesting article:

"Mihailovich of ... Lockport held a simultaneous chess demonstration at the Romeoville Chess Club ... when he played 10 opponents at once. Mihailovich won eight games and lost two ... 'I started playing chess about 30 years ago when I was in Belgrade Law School ... Then the war between Germany and Yugoslavia started. I went into guerilla fighting in General Mihailovich's army (no relation) against the Nazis and Tito. In 1944 I was captured by Germans and transferred to a German prisoner of war camp ...' Mihailovich lived in German displaced persons camps until he came to the United States in 1950 ..."

"More young people should play chess, especially those of high school age. It helps in mind-exercising and in improving concentration. It's good for thinking.' ... Mihailovich is employed as a scientific technician at Argonne National Laboratory. His family includes his wife, Katherine, a son, Robert, 21, and a daughter, Katherine, 17. He's a member of the Romeoville Lions Club, likes to do carpenter work around his home, enjoys movies and reading. 'Political reading is my favorite' he says. 'My wife and I never missed an election. I like to have the chance to express my opinion about things.'"

We are pleased to hear of such special news of our members and play to cover similar news sent in whenever possible.

PLAY-OFF RULES

As prescribed in the League rules, the Junior Division Chairman is responsible for determining a play-off system. After consulting all 14 team captains, Steve Schwartz has developed the following procedure for determining trophy-winners:

A. Determining Play-Off Contenders

- (1) The ArgonneX alumni team and the lower ranked R. R. Donnelley team are ineligible for play-off competition.
- (2) Standings shall be based on match points. If there is a tie in match points between two or more teams for first or second place in a section, game points will decide.
- (3) If a tie still exists between two teams, the team with the majority number of games won ( $4\frac{1}{2}$  points or more) in the two matches between these teams is ranked first.
- (4) If a tie still exists, the team with the larger number of matches won is ranked first.
- (5) If a tie still exists, a weighted match point total will be calculated based on the result of each match and the final ranking of each team. The weights used will be 1 (for a win),

$\frac{1}{2}$  (for a tie) and 0 (for a loss). The ranking of the top team will be 7 and of the bottom team will be 1. If two teams are tied for first, they will each have a ranking of  $6\frac{1}{2}$  for purposes of this calculation. For example, a win over the seventh place team is worth one weighted point, while a win over the sixth place team is worth two weighted points. A tie against the fifth place team is worth  $1\frac{1}{2}$  (product of 3 and  $\frac{1}{2}$ ) weighted points.

If three or more teams are tied in matches won and games won, the same ordering of tie-break rules is used.

B. Determining Play-Off Winners (Semi-Final Matches to be played by May 15th)

- (1) If a semi-final or final round match ends in a tie, a second match of four games is played switching colors on all boards.
- (2) If this second match also ends in a tie, the team with the larger number of match points is declared the winner.
- (3) If a tie still exists, game points are used.
- (4) If a tie still exists, a weighted match point total is used.
- (5) If the consolation match between the two unsuccessful semi-finalists results in a tie, two third place trophies will be awarded.

Although there were some thorny problems in formulating an equitable play-off procedure, it appears that Steve has done a thorough job and has a workable scheme. If ArgonneX lives up to its expected performance, we visualize an interesting post-season Super Bowl between the champion team and ArgonneX (which is not eligible for trophy play-offs). To help accomodate this, we are planning the awards banquet for June 18, 1971.

RATING SYSTEM EXPLAINED

Ever since the Junior Division entered the C.I.C.L., there have been many questions about the way ratings are calculated and why some players are receiving firm ratings faster than others. At the President's request, Jim Warren has prepared a detailed explanation of the rating procedure. This is attached for your information.

INDIVIDUAL STATISTICS COMMITTEE MEETS

Recently Jerry Kasang of Chas. Bruning held the first meeting of his committee established to summarize historical data on individual performance. The other members present were Alex Pehas, Bob Brauneker, Elaine Long, and Jim Brotsos. Jerry has obtained League bulletins from 1959 onward from Dan Kumro and additional results data from Jim Warren.

Jim Brotsos indicated he was most interested in obtaining the names of players with unusual records of games played or points earned in League competition. He suggested we bypass names of players no longer in the League or at least those

with less than 20 games played. The rest of the group was interested in compiling a complete listing of all players who have participated in the League and their records including board position. This is a mighty task, but we have the data required to summarize the complete history of individual performance since 1959. Jerry still needs additional members for this committee to help transfer reported results onto data collection sheets he is designing. Once these data are posted, they will be key-punched and a computer program Jerry is preparing will allow results by individual, team, board number, or what-have-you to be printed out.

Any volunteers willing to spend a couple of nights on this project should call Jerry at 255-1900 Ext. 298. Also, anyone from Illinois Bell Telephone, Chicago Title & Trust, Western Electric, First National Bank, or Motorola, who has his team's match results for the first two seasons ('57-'58 or '58-'59) should send copies of these to Jerry.

ADDENDA TO BULLETIN NO. 4

Because of an odd printing error, a few moves were omitted from the Rosenfeld-Loury game and the Jacobs-Benson endgame. To help salvage these, please add:

<u>On Page 6</u>	<u>On Page 8</u>
19. Q-N4 B-K3	Variation 3
20. Q-N3 R-K2	71. K-B5 K-B1
38. Q-K8+ K-R2	72. K-N6 and wins
39. Q-B7 Resigns	

Also, on Page 5 ("Best Record ...") number 2 should precede Rosenfeld's name signifying board 2 performance.

SENIOR DIVISION STANDINGS

<u>Place</u>	<u>Team</u>	<u>W-L</u>	<u>Points</u>
1	ANL Knights	3-0	15½
2	Motorola	4-1	25
3	WE Gambiteers	3-1	24
4	Bell Labs	3-1	22
5	Teletype	3-1	20
6	ANL Pawns	2-1	15½
7	ANL Bishops	1½-1½	12
8	Amoco Chemical	0-0	0
9	1st National Bank	1-4	11
10	Goss Company	½-3½	7
11	WE Chargers	0-3	10
12	Ill. Bell Telephone	0-4	6

Game played at Bell Laboratories on October 27, 1970.

White: Joanna Seymour (Bell Labs)

Black: Mike Dubinin (Goss)

Ruy Lopez

- |    |           |          |
|----|-----------|----------|
| 1. | P-K4      | P-K4     |
| 2. | N-KB3     | N-QB3    |
| 3. | B-N5      | KN-K2    |
| 4. | O-O       | P-QR3    |
| 5. | B-R4      | P-QN4    |
| 6. | B-N3      | N-R4 ?   |
| 7. | NxP       | P-KB3 ?? |
| 8. | B-B7 Mate |          |

Submitted by Frank Tegel.

SENIOR DIVISION GAME RESULTS

<u>ANL KNIGHTS</u>	<u>6</u>
S. Mihailovich	1
J. Jackson	0
V. Krohn	1
R. Wilson	1
H. Ekstein	1
M. Peterson	0
J. Wrobel	1
J. Harkreader	1

<u>ILL. BELL</u>	<u>2</u>
R. Leuth	0
R. Recaitis	1
J. Malone	0
A. Barker	0
P. Bailey	0
G. Unruh	1
N. Mangiaracina	0
R. Horn	0

<u>ANL PAWNS</u>	<u>5<math>\frac{1}{2}</math></u>
R. Maglic	$\frac{1}{2}$
J. Bingle	$\frac{1}{2}$
E. Veleckis	1
B. Walsh	0
L. Baker	$\frac{1}{2}$
H. Feder	1
S. Ockers	1
M. Adams	1
D. Rubishko	1

<u>1st NATIONAL BANK</u>	<u>2<math>\frac{1}{2}</math></u>
W. Nyman	$\frac{1}{2}$
D. McCluskey	$\frac{1}{2}$
D. Kowalski	0
C.G. Villasin	1
Y. Brown	$\frac{1}{2}$
R. Garcia	0
J. Vanscoit	0
J. Huber	0
B. Downs	0

<u>ANL BISHOPS</u>	<u>2<math>\frac{1}{2}</math></u>
D. Dever	0
D. Givens	$\frac{1}{2}$
J. Dawson	0
R. Walker	0
L. Shirkey	0
K. Burba	1
F. Catania	1
C. Ward	0

<u>1st NATIONAL BANK</u>	<u>5<math>\frac{1}{2}</math></u>
W. Nyman	1
K. Feiler	$\frac{1}{2}$
R. Smith	1
D. McCluskey	1
D. Kowalski	1
R. Buchanan	0
Y. Brown	0
J. Vanscoit	1

BELL LABS	7 $\frac{1}{2}$
G. Benson	1
F. House	1
B. Oelrich	$\frac{1}{2}$
J. Ason	1
A. Winslow	1
D. Astrom	1
S. Markunas	1
E. Hayschild	1
M. Barton	1
J. Seymour	1
M. Newman	1
T. Cady	OF

GOSS CO.	$\frac{1}{2}$
G. Kral	0
P. Bradley	0
F. Bialek	$\frac{1}{2}$
G. Martiniak	0
H. Stutz	0
H. Mazur	0
J. Arnett	0
L. Stanfield	0
E. Strabac	0
M. Dubinen	0
J. Ksehler	0
B. Brieske	1F

MOTOROLA	3
N. Goncharoff	$\frac{1}{2}$
J. Neumark	0
R. Micek	0
R. Ogasawara	0
J. Henning	1
I. Hernandez	$\frac{1}{2}$
B. Gleason	$\frac{1}{2}$
L. Latasiewicz	$\frac{1}{2}$
A. Trammel	0
D. Bara	1

ANL KNIGHTS	5
J. Jackson	$\frac{1}{2}$
S. Mihailovich	1
V. Krohn	1
R. Wilson	1
H. Ekstein	0
M. Peterson	$\frac{1}{2}$
J. Wrobel	$\frac{1}{2}$
J. Harkreader	$\frac{1}{2}$
B. Nelson	1
A. Arko	0

GOSS CO.	1
G. Kral	$\frac{1}{2}$
P. Bradley	0
F. Bialek	0
H. Mazur	0
G. Martiniak	0
E. Strabac	$\frac{1}{2}$
L. Stanfield	0
J. Arnett	0
M. Dubinen	0

ANL PAWNS	7
M. Foster	$\frac{1}{2}$
J. Bingle	1
H. Feder	1
E. Weleckis	1
S. Ockers	1
D. Rubischko	$\frac{1}{2}$
P. Nelson	1
M. Roche	1
Z. Tomczuk	1

WE GAMBITTERS	7 $\frac{1}{2}$
J. Sullivan	1
A. Pehas	1
T. Catledge	1
W. Elliott	1
L. Schriener	1
H. Wettersten	$\frac{1}{2}$
M. Swiderski	1
G. Baxa	1F

ILL. BELL	$\frac{1}{2}$
R. Racaitis	0
R. Lauth	0
J. Malone	0
A. Barker	0
P. Bailey	0
G. Unruh	$\frac{1}{2}$
N. Mangiaracina	0
	OF

TELETYPE	
F. Tegel	0
R. Edahl	1
N. Jacobs	1
L. Aldort	$\frac{1}{2}$
J. Gilmer	1
J. Klemm	0
W. Davis	0
D. Gruber	1

WE CHARGERS	
J. Warren	1
D. Kumro	0
E. Puto	0
K. Dobr	$\frac{1}{2}$
J. Thomas	0
V. Stamm	1
R. Mozockie	1
R. Berry	0

TELETYPE	
F. Tegel	1
R. Edahl	1
N. Jacobs	1
L. Aldort	1
J. Gilmer	$\frac{1}{2}$
J. Klemm	1
D. Gruber	$\frac{1}{2}$
C. Lantz	1

1st NATIONAL BANK	
W. Nyman	0
D. McCluskey	0
R. Buchanan	0
D. Kowalski	0
Y. Brown	$\frac{1}{2}$
J. Davis	0
R. Garcia	$\frac{1}{2}$
M. Kledzik	0

WE CHARGERS	
J. Warren	$\frac{1}{2}$
K. Dopheide	0
K. Dobr	1
R. Mozockie	$\frac{1}{2}$
V. Stamm	0
J. Thomas	0
Wasielewski	0
J. Traeger	1

MOTOROLA	
N. Goncharoff	$\frac{1}{2}$
J. Neumark	1
R. Micek	0
R. Ogasawara	$\frac{1}{2}$
E. Osak	1
D. Hernandez	1
B. Gleason	1
A. Trammel	0

FOUR MAN TEAM STANDINGS

NORTH

Place	Team	W-L	Points
1	Rauland	$4\frac{1}{2}-1\frac{1}{2}$	16
2	Sears	$4\frac{1}{2}-1\frac{1}{2}$	16
3	DeSoto	$2\frac{1}{2}-1\frac{1}{2}$	10
4	Procon	$2\frac{1}{2}-\frac{1}{2}$	$9\frac{1}{2}$
5	IMC	2-2	8
6	Signode	$1\frac{1}{2}-3\frac{1}{2}$	$7\frac{1}{2}$
7	Bruning	1-3	7
8	Bell & Howell	$\frac{1}{2}-5\frac{1}{2}$	2

SOUTH

Place	Team	W-L	Points
1	ArgonneX	4-0	14
2	Chicago Title & Trust	3-1	$10\frac{1}{2}$
3	RRD "A"	3-1	$10\frac{1}{2}$
4	RRD "B"	2-2	6
5	Continental Can Co.	1-3	$5\frac{1}{2}$
6	Sherwin Williams	1-3	$4\frac{1}{2}$
7	Johnson & Johnson	0-4	4

NOTES ON FOUR MAN TEAM STANDINGS:

In the North Section, Procon, Rauland, Signode and Sears have been credited with 4-0 forfeit victories over Bell & Howell.

Using the tie breaking rules in effect in the four man team division, Rauland is in first place in the North Section having four match victories to three for Sears. In the South Section Chicago Title & Trust is in second place haven beaten RRD "A" 3-1 in their first match

GREAT MATCH ENDS IN VICTORY FOR BELL SYSTEM

ON DECEMBER 8, THE BELL SYSTEM TEAM BEAT THE REST OF THE SENIOR DIVISION, 19-10. DETAILED RESULTS ON THIS MATCH WILL BE PUBLISHED IN BULLETIN #6.

CHESS LESSONS

An inquiry as to availability of chess instructions has reached the President.

Al Sandrin's chess lessons are still being offered at the Central Y, 211 West Wacker Drive (near Wells). The next ten week session starts in mid January. Meetings are on Fridays from 6:00 P.M. to 8:00 P.M. The fee is \$20-\$25.

Also Ralph Tobler (PE 6-4338) and Greg DeFotis (539-9778) offer chess lessons



In the North section, Procon, Rauland, Sears and Signode have been credited with 4-0 forfeit victories over Bell & Howell.

BEST RECORDS (Minimum of 4 Matches)

<u>Board</u>	<u>Player</u>	<u>Team</u>	<u>Record</u>
1	Bob Wang	Rauland	4-0-1
1 & 2	Al Czerna	Bruning	4-0-0
2	Irv Rosenfeld	C T & T	4-0-0
2 & 3	Ray Fabijonas	ArgonneX	4-0-0
4	Terry Andresen	Sears	5-0-0
3	B. Lems	Sears	4-0-1

GAME RESULTS

<u>DE SOTO</u>	<u>3</u>
J. Brotsos	1
P. Sirgedas	0
C. Gaudin	1
A. Brandau	1

<u>CHARLES BRUNING</u>	<u>1</u>
E. Gasner	0
A. Czerna	1
J. Palmer	0
J. Witomski	0

<u>IMC</u>	<u>1</u>
J. Galvin	0
K. Kolling	0
J. Honquest	0
E. Thompson	1
D. Belter	1
P. Box	1

<u>RAULAND</u>	<u>3</u>
B. Wang	1
R. Schulman	1
B. Rowe	1
M. Fogelson	0
B. Alexander	0
H. Lange	0

<u>SHERWIN-WILLIAMS</u>	<u>1½</u>
T. West	0
C. Tinder	½
H. Nellett	1
B. Newberg	0
C. Ludwig	1

<u>RRD "A"</u>	<u>2½</u>
C.B.Herschberger	1
W. Ellis	½
R. Dargis	0
R. Tobias	1
R. Shavers	0

<u>JOHNSON &amp; JOHNSON</u>	<u>1½</u>
G. Yaras	½
G. Golaszewski	0
R. Illian	1
F. Tillman	0

<u>RRD "B"</u>	<u>2½</u>
H. Swanson	½
R. Baran	1
E. Taylor	0
J. Carlson	1

<u>IMC</u>	<u>2</u>
J. Galvin	1
K. Kolling	0
E. Thompson	1
D. Belter	0

<u>PROCON</u>	<u>2</u>
E. Buerger	1
A. Stys	1
R. DeBorja	0
M. Viteri	0
P. Gawron	0

<u>SIGNODE</u>	<u>2</u>
L. Stencaker	0
R. Rangenberg	1
J. Klein	0
W. Oomens	1

<u>SEARS</u>	<u>2</u>
J. Zahora	0
S. Schwartz	0
B. Lens	1
T. Andresen	1
E. Latimer	1

<u>CCC</u>	<u>0</u>
C. Lee	0
T. Janulewicz	0
J. Ellis	0
J. Brannigan	0

<u>JOHNSON &amp; JOHNSON</u>	<u>0</u>
G. Yaras	0
L. Grubbs	0
R. Illian	0
N. Anthony	0

<u>RRD "B"</u>	<u>0</u>
H. Swanson	0
R. Baran	0
J. Thormann	0
J. Roberts	0

<u>SEARS</u>	<u>3</u>
J. Zahora	0
S. Schwartz	1
B. Lems	1
T. Andresen	1

<u>SHERWIN-WILLIAMS</u>	<u><math>\frac{1}{2}</math></u>
C. Tinder	$\frac{1}{2}$
T. West	0
H. Nellett	0
B. Newberg	0

<u>RAULAND</u>	<u><math>\frac{1}{2}</math></u>
B. Wang	$\frac{1}{2}$
R. Schulman	0
B. Rowe	0
M. Fogelson	0
R. Oravel	0

<u>ARGONNEX</u>	<u>4</u>
E. Rudzitis	1
R. Fabijonas	1
M. Volpe	1
V. Puchala	1

<u>RRD "A"</u>	<u>4</u>
G. Loury	1
C.B.Herschberger	1
W. Ellis	1
R. Dargis	1

<u>ARGONNEX</u>	<u>4</u>
J. Scherer	1
E. Rudzitis	1
R. Fabijonas	1
M. Volpe	1

<u>CHAS. BRUNING</u>	<u>1</u>
A. Czerna	1
S. Gawron	0
J. Kasang	0
J. Witomski	0

<u>CHICAGO TITLE &amp; TRUST</u>	<u><math>3\frac{1}{2}</math></u>
J. Dunworth	$\frac{1}{2}$
I. Rosenfeld	1
J. DeCesari	1
G. Mergili	1

<u>PROCON</u>	<u><math>3\frac{1}{2}</math></u>
E. Buerger	$\frac{1}{2}$
A. Stys	1
R. DeBorja	1
J. Kozacky	1
P. Gawron	1

OTHER UNDEFEATED PLAYERS (Minimum of 2 Victories)

<u>Board</u>	<u>Player</u>	<u>Team</u>	<u>Record</u>
1 & 2	E. Rudzitis	ArgonneX	3-0-0
2	A. Stys	Procon	2-0-0
3 & 4	M. Volpe	ArgonneX	3-0-0
4	J. Carlson	RRD "B"	3-0-0
3	J. DeCesari	C.T.&T.	2-0-0
4	E. Thompson	IMC	3-0-0
3 & 4	V. Puchala	ArgonneX	2-0-1
4	R. Tobias	RRD "A"	2-0-0

NATIONAL CHESS NEWS

Bobby Fischer is leading the 8th Interzonal Tournament, currently being held in Palma de Mallorca, Spain, with a record of  $12\frac{1}{2}$ - $4\frac{1}{2}$  and one game adjourned. Yefim Geller of the Soviet Union is in second place with a record of 12-6. The top six contestants in this tournament and the two seeded entrants, Viktor Korchnoi and Tigran Petrosian of the Soviet Union, will play a series of three elimination matches in 1971 to determine a challenger for the world title. The winner will then play Boris Spassky of the Soviet Union a 24-game match in 1972 for the world championship.

NORTHERN SECTION - FOUR MAN TEAM DIVISION - SCHEDULE MODIFICATIONS

Due to the withdrawal of the Bell & Howell team and the addition of the Procon team to the northern section of the four man team division, schedule modifications are necessary. These are presented below:

<u>Round</u>	<u>Home</u>	<u>Away</u>
1	Procon	IMC
3	Bruning	Procon
4	Procon	Sears
5	Rauland	Procon
6	Signode	Procon
7	Procon	DeSoto
9	Sears	Procon
10	IMC	Procon
11	Procon	Signode
12	DeSoto	Procon
13	Procon	Rauland
14	Procon	Bruning

There are no changes in the dates of the rounds or to any other matches. Procon will have to make up matches with IMC and Bruning at a time which is mutually convenient to the team captains.

According to our by-laws, the two matches that Bell & Howell played before their withdrawal count in the team standings. The other five teams will be credited with 4-0 forfeit victories over Bell & Howell during the round that they were originally scheduled to play them. Thus the IMC and Bruning teams will play 13 matches while all other teams will play 12. Team standings in the northern section will be based on 14 games.

Procon was admitted to the four man team division by a 7-0 phone vote of the team captains. I apologize to the 6 southern section team captains whom I did not have time to call. I stopped after a simple majority of the 13 remaining teams was obtained.

The Procon team captain is Pete Gawron. His telephone number is 827-7777 Ext. 381. The company's address is:

1111 S. Mt. Prospect Road  
Des Plaines, Illinois 60016

The Procon team is eligible for both trophy and play-off competition.  
Submitted by Steve Schwartz.

POSTMARK DEADLINE: JANUARY 4th, 1971

PROBLEMS:

PROBLEM #7

BLACK

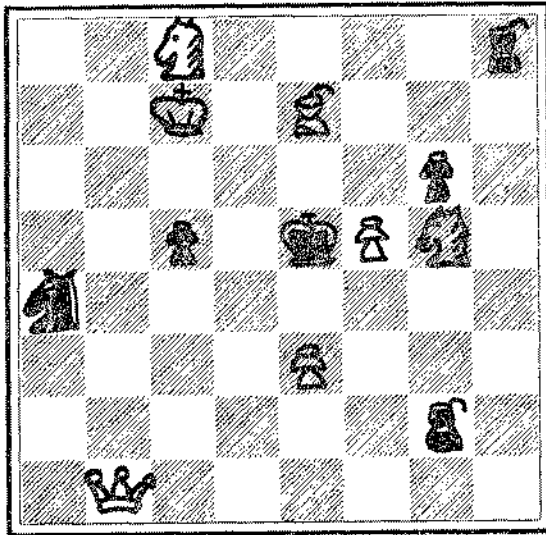

WHITE

MATE IN 3.

White: K:QB7; Q:QN1; N:QB8 and KN5; B:K7; P:K3, KB5.  
 Black: K:K4; B:KN7, KR1; N:QR5; P:QB4, KN3.

PROBLEM #8

BLACK

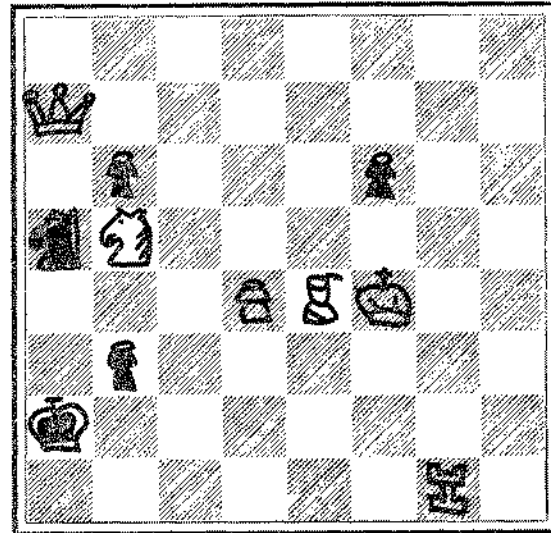

WHITE

MATE IN 3.

White: K:KB4; Q:QR7; B:K4; R:KN1; N:QN5; P:Q4.  
 Black: K:QR7; N:QR4; P:QN6; QN3, KB3.

HAPPY HOLIDAYS!

BLACK 3

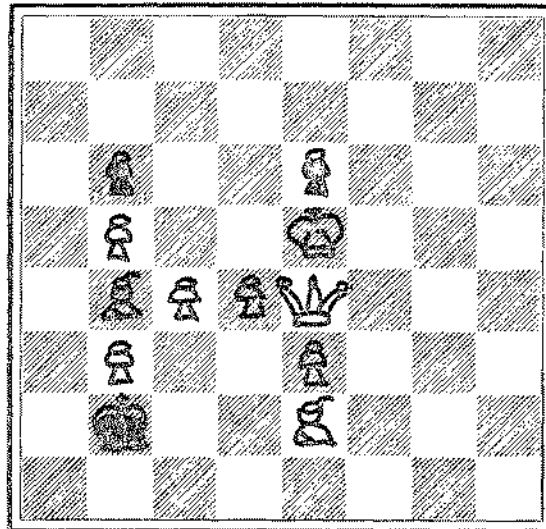

WHITE 9

By - A.Taffs, 1960

NOTE:  
 THIS IS NOT A  
 CONTEST PROBLEM.

- (a) As shown. Mate in 3.
- (b) Replace white pawns on white's QN3 and K3 by black pawns. Mate in 3.

SOLUTIONS TO LAST MONTH'S PROBLEMS:

- #5: 1. B-N7 By O. Stocchi, 1948  
 #6: 1. K-B1 By V. Halberstadt, 1940

SOLVERS' SCORES:

D. W. Gruber	13
N. Goncharoff	13
J. Henning	13
S. Ockers	13
D. Rubischko	13
F. Tegel	13
J. Warren	13
J. Wrobel	13
E. Zychowski	13
R. J. Buciak	9
J. Sienkiewicz	9
J. Roberts	3
B. Burk	2
R. Baran	-
J. Carlson	-
C. Massett	-

GAME PLAYED AT ARGONNE ON OCTOBER 29, 1970

White: R. Wilson (ANL Knights)  
 Black: R. Ogasawara (Motorola)

TWO KNIGHTS DEFENSE (Notes by Frank Tegel)

1. P-K4	P-K4	23. R-B2	Q-N5	45. Q-N8 Mate
2. N-KB3	N-QB3	24. R-B4	Q-K3	
3. B-B4	N-B3	25. R-K1	B-N4 !	(c)
4. P-Q3	P-KR3	26. P-Q5 (d)	Q-Q2	
5. N-B3	P-Q3	27. R-B2	BxB	
6. N-K2	B-Q2 (a)	28. QxB	N-N3	
7. P-B3	N-QR4	29. Q-Q1	N-K4	(e)
8. B-N3	NxB	30. N-B5	Q-Q1	
9. QxN	P-QN3	31. R-K3	K-R2	
10. N-N3	B-K2	32. R-N3 (f)	P-N3	
11. O-O	B-KN5 (b)	33. N-K3	Q-R5	
12. N-Q2	O-O	34. R-R3	QxP	
13. P-KB4	PxP	35. Q-Q2	P-KR4	
14. RxP	Q-Q2	36. P-QN3	N-Q2	
15. N(Q2)-B1	B-K3	37. R-B1	R-K4	
16. Q-Q1	N-N5	38. P-KN4	R-N4	
17. N-B5	BxN	39. R-N3	PxP	
18. RxB	N-K4	40. P-KR4	R-R4	
19. P-Q4	N-N3	41. RxP	Q-K4	(g)
20. Q-Q3	QR-K1	42. Q-Q3	N-B4 ??	
21. B-Q2	Q-K3	43. RxP ch.	RxR	
22. N-N3	N-R5	44. QxP ch.	K-R1	

- (a) 6. ... B-N5 is more active.  
 (b) 11. ... P-B4. White now has two choices of play; either aim for P-KB4 (Kingside attack) where black counters on the queenside or P-Q4 where open QB file should equalize for black.  
 (c) Forcing the exchange of his bad bishop, black can now hold the game.  
 (d) This move creates a weak KP and a hole at K5.  
 (e) 29. ... Q-Q2 is correct followed by ... R-K4 and ... R(1)-K1 to tie white on his weak KP.  
 (f) 32. R-R3! Threatening 33. Q-R5 and 33. NxRP if 32. ... P-KB3 33. Q-R5, N-B2 34. R-N3, P-KN4 35. R-R3 and wins.  
 If 32. ... N-N3 33. NxRP!  
 (g) 41. ... Q-Q2 ! black consolidates his position with a healthy pawn plus.

GAME PLAYED DURING THE 1970 ILLINOIS OPEN

White: Nik Goncharoff

Black: Rick Rostrom

	<u>White</u>	<u>Black</u>		<u>White</u>	<u>Black</u>
1.	P-K4	P-QB4	24.	K-B2	RxKp
2.	P-KB4	P-Q3	25.	K-K2	R-R5
3.	N-KB3	P-K3	26.	K-Q3	R-R7
4.	N-QB3	P-QR3	27.	K-QB2	P-R4
5.	P-Q4	PxP	28.	P-N3	P-B4
6.	NxP	Q-B2	29.	R-Q1	P-Q4
7.	B-K3	P-KN3	30.	B-Q4	B-B1
8.	B-Q3	B-N2	31.	P-R4	B-Q3
9.	O-O	N-QB3	32.	R-Q2	R-R8
10.	N(4)-K2	P-QN4	33.	R-Q1	R-R7
11.	Q-K1	B-N2	34.	K-N1	R-R1
12.	P-QR3	P-N5	35.	R-Q2	R-R8
13.	PxP	NxP	36.	P-QN4	R-QN1
14.	N-N5	PxN	37.	R-QR2	K-K1
15.	RxR ch.	BxR	38.	R-R6	BxNp
16.	QxN	N-K2	39.	PxB	Rxp ch.
17.	BxNp ch.	N-QB3	40.	B-N2	K-Q2
18.	N-Q4	O-O	41.	R-R7 ch	K-Q3
19.	NxN	BxN	42.	R-KN7	P-Q5
20.	Q-QB4	R-B1	43.	K-B1	P-K4 ?
21.	QxB	QxQ	44.	B-R3	K-B4
22.	BxQ	RxB	45.	BxR ch	KxB
23.	P-B3	R-B5	46.	PxKp	Resign

Above submitted by Frank Tegel.

CHICAGO INDUSTRIAL CHESS LEAGUE RATINGS, NOVEMBER, 1970

Adams, M	1278&	Downs	%	Klein, A	1629&
Aldort	1643	Drogos	1188&	Klein, J	1128#
Alexander	%	Dubin	%	Klemm	1385@
Andresen	1585#	Dunworth	1890#	Kolling	1176#
Anthony	1165#	Eatinger	1275&	Kolpacki	1140&
Arbetman	1213*	Edahl	1682	Kowalski	1470
Ason	%	Elliott	1844	Kozlowski	%
Astrom	1548#	Ellis	1265#	Kral	1762
Augustyniak	1281&	Fabijonas	1718	Krneta	%
Bailey	1171#	Fanchi	1243&	Krohn	1838
Baker	1494	Fillman	1107&	Kucera	2054
Bara	1055&	Fleischman	1507*	Kumro	1855
Baren	%	Fogelson	1220#	Lange	1201&
Barker	1321#	Foster	1433@	Langenberg	1435#
Baxa	%	Freedman	1324&	Lantz	1252*
Belter	%	Galvin	1427#	Latasiewicz	1487&
Benson	1767*	Garcia	%	Lauth	1466
Bialek	1559*	Gasner	1739	Lee, C	1972#
Bingle	1583	Gawron	1492*	Lee, L	%
Blair	1493*	Gilmer	1435@	Leef	1282&
Blanding	1328&	Givens	1601*	Lems	1452&
Bohl	1447#	Gleason	1163#	Lesnik	%
Bohn	1300&	Golaszewski	%	Lin	2007
Brandau	1407#	Goncharoff	1759	LoBonc	1199&
Braun	1288&	Gorman	%	Loury	1681#
Brauneker	1386&	Greenspan	1627	Maglic	1728#
Brosig	1704#	Grodesky	1281&	Malone	1386*
Brotsos	1786*	Grubbs	1438*	Markunas	1559&
Brown, C	1214&	Gruber	1107#	Martiniak	1111
Brown, Y	%	Harkreader	1514*	Mazur	1484
Brozovich	1291&	Havel	%	McCluskey	1534
Buchanan	1662*	Haywood	1229&	Metz	1403&
Burba	1472	Henning	1314*	Micek	1633
Butler	1696	Hernandez	1663&	Mihailovich	2002
Cady	%	Herschberger	1899#	Miller, P	1407#
Carlson	%	Horvath	1324#	Morris	%
Catania	1342@	House	1630*	Mozockie	1513
Catledge	1816	Huber	%	Nellett	1203&
Clark	1535*	Hussain	1414&	Nelson, P	1224&
Collings	1486#	Jackson (ANK)	2014	Neumark	1732
Comens	1286&	Jackson (IMC)	1779#	Newberg	1242&
Craven	%	Jacobs	1942	Noose	1679*
Crom	1414&	Janulewicz	1159#	Nyman	1846
Cumbo	1141&	Jaszowski	1370&	Oelrich	1390&
Cynman	1694#	Johnson, B	%	Ogasawara	1669
Dargis	1369#	Johnson, D	1169&	Palmer	1418&
Davis, B	%	Jorgenson	%	Pehas	1913
Davis, W	1245#	Josephson	%	Peters	1220&
Dawson	1558@	Jourdain	1299*	Petrasiak	1199&
Decesari	1635&	Kaehler	%	Priddy	%
Dever	1480*	Kasang	1248#	Puchala	1552
Dobbins	1677@	Kimbler	%	Puto	1737
Dobr	1649	Kinsella	1344&	Racaitis	1603
Dopheide	1701	Kledzik	%	Radavicius	1583*



Rechtein	1052&
Rewinski	1349&
Richey	1392&
Robinson	1279&
Roche	1055&
Rosenfeld	1787
Rowe	%
Rudziewicz	%
Rudzitis	1841
Rusnak	%
Saylors	1418&
Scherer	1891
Schlenker	%
Schriner	1486
Schulman	1510#
Schwartz	1540#
Shavers	1222&
Shirkey	1457*
Singer	1160#
Sirgedas	1349#
Slize	1357&
Soble	1136&
Sorn	1176&
Spalis	1230*
Stamm	1491
Stanfield	1321
Stensaker	1268#
Strabac	1357
Strauss	1195&
Stull	1072&
Stutz	1441
Suerth	%
Sullivan	1878
Swanson	1702&
Tanaka	%
Tarantino	1371&
Taylor	%
Tegel	1939@
Thompson	1206&
Thormann	%
Tinder	1289#
Tobias	1617&
Traeger	1284
Trammel	%
Vanscoit	%
Veleckis	1588
Villalobos	1450#
Villasin	1228&
Volpe	1479
Wagner	1217&
Walker	1502*
Walw	1495&
Walsh	1538*
Wang	1924#
Ward, C	1211*
Warren	2000
Weineke	1182&
West	1320#

Wettersten	1378@
Whitmer	1569&
Wikar	1619&
Willis	1193&
Wilson	1716
Winslow	%
Wisbacher	%
Wollenberg	1590
Yaras	1550&
Zahora	1607
Zychowski	1387#

30 or more games  
 @ 25-29 games  
 \* 10-24 games  
 # 5-9 games  
 & 4 or less games  
 % insufficient results

CICL BIG TEN

Kucera	2054
Jackson	2014
Lin	2007
Mihailovich	2002
Warren	2000
Jacobs	1942
Pehas	1913
Scherer	1891
Sullivan	1878
Kumro	1855

CICL JUNIOR DIVISION  
BIG TEN

Lee	1972
Wang	1924
Herschberger	1899
Sherer	1891
Dunworth	1890
Rudzitis	1841
Rosenfeld	1787
Brotsos	1786
Jackson	1779
Gasner	1739