

CHICAGO INDUSTRIAL CHESS LEAGUE BULLETIN

VOL. XIV

No. 1

July 27th, 1970

EDITOR: Jim Brotsos 296-6611 Ext. 551

PUBLISHER: Ron Dargis

PROBLEMS: Newman Guttman

RATINGS: Jim Warren

BUSINESS MEETING:

The League has managed to get through its 13th season with no bad luck. Let's hope that we can have an even better, more active, 14th season.

This season will get under way with the annual business meeting on Tuesday, August 18th, 6:15 p.m. at Chicago Title & Trust, 111 West Washington, 9th Floor, Chicago Room (Room No. 911 A). The agenda for the meeting is as follows:

1. Approve Proposed Rules & Policies.
2. Vote in new teams.
 - a. Internation Harvester
 - b. Diamond Reo Truck Division of White Motor Corporation
 - c. A. B. Dick
 - d. Others?
3. Review status of Bell Tel. Lab. - Western Electric Team.
4. Determine format of future awards dinner.
5. Determine special events or programs for the season.
6. Appoint Committees.
7. Examine the possibility of increasing membership dues.
8. Determine geographic sections & general schedule for small team division.
9. New business as time permits.

Please send at least one representative from your team to this important meeting. Whoever comes should bring the copy of proposed Policies & Rules sent to your team on April 15th; he should also be aware of your club's collective reaction to these proposals.

Remember, 8-man teams will get two votes and 4-man teams one vote in approving by-laws or other proposals.

OUTSTANDING PERFORMERS:

In Junior Division Newsletter V of May 22nd, a request was made for Team Captains to submit records of meritorious performance by their team members and to list names of those members who played at least ten matches during the season. An incomplete response gives us these outstanding performances:

<u>Player</u>	<u>Team</u>	<u>Board Position</u>	<u>W</u>	<u>L</u>	<u>D</u>	<u>Total</u>
Jim Zahora	Sears	1 & 2	8	0	2	10
Bob Wang	Rauland	1	9	2	0	11
Chester Lee	C.C.C.	1	7	1	0	8
Glenn Loury	R.R.D.	1 & 2	7	2	0	9
Irv Rosenfeld	C.T.&T.	2	9	0	2	11
Mark Fogelson	Rauland	4	7	1	0	8
Bill Collings	C.T.&T.	3	7	2	1	10
Al Brandau	DeSoto	2 & 3	7	2	0	9
John Dunworth	C.T.&T.	1				11
Ron Dargis	R.R.D.	3 & 4				10
Phil Miller	Rauland	3				11
Tony Janulewicz	C.C.C.	1 & 4				11
Colin Willmott	Perma Power	1 & 3				11
Tom West	Sh.Williams	2 & 3				11
Jim Brotsos	Sh.Williams	1				10
Steve Schwartz	Sears	1 & 2				10
Terry Andresen	Sears	3				10
Ed Zychowski	DeSoto	1 & 2				10
John Galvin	I.M.C.	1 & 2				10
Lee Stensaker	Signode	1 & 2				10
Ron Schulman	Rauland	2				10

I am sure there are other stalwarts in the Senior Division (and perhaps others in the Junior Division) who deserve to be added to this select list. Team captains are requested to report any noteworthy performances either in chess play or in attendance so that other outstanding team members can receive due recognition in the next C.I.C.L. Bulletin.

SPEED CHESS RESULTS:

One of the highlights of the social portion of June's banquet was the ever-popular speed tournament. Congratulations and thanks are due to Dan Kumro and his committee for the difficult task of classifying the melange of entrants into flights on the spot and handling the cash distribution.

The results were:

SECTION I

	<u>Player</u>	<u>Score</u>	<u>Prize</u>	<u>S-B Tie Break</u>
1.	J. Warren	5	\$5	
2.	C. Lee	3	\$4	
3.	F. Tegel	2½	\$4	
4.	R. Wang	2	\$3	
5.	A. Pehas	1½	\$3	
6.	S. Mihailovich	1	\$3	

SECTION 2

	<u>Player</u>	<u>Score</u>	<u>Prize</u>	<u>S-B Tie Break</u>
1.	I. Rosenfeld	5	\$5	
2.	J. Sullivan	4½	\$4	
3.	N. Goncharoff	4	\$3	
4.	V. Krohn	3½	\$2	
5.	D. Kumro	3	\$2	10.5
6.	T. Catledge	3	\$2	10
7.	W. Nyman	3	\$2	9
8.	W. Elliott	2	\$2	

SECTION 3

	<u>Player</u>	<u>Score</u>	<u>Prize</u>	<u>S-B Tie Break</u>
1.	E. Puto	7	\$5	
2.	H. Warren	5	Not Eligible	18.75
3.	K. Dobr	5	\$3.50	16.5
4.	A. Vikrikas	5	\$3.50	15
5.	A. Brosig	4½	\$2	
6.	R. Micek	4	\$2	
7.	S. Schwartz	3	\$2	
8.	J. Bingle	1½	\$2	
9.	J. Brotsos	1	\$2	

SECTION 4

	<u>Player</u>	<u>Score</u>	<u>Prize</u>	<u>S-B Tie Break</u>
1.	A. Czerna	7	\$5	
2.	J. Zahora	5	\$4	
3.	D. McCluskey	4½	\$3	
4.	R. Rachaitis	4	\$2	
5.	T. West	2½	\$2	
6.	M. Fogelson	2	\$2	5
7.	H. Nellett	2	\$2	4.5
8.	E. Radavicius	1	\$2	

SECTION 5

	<u>Player</u>	<u>Score</u>	<u>Prize</u>	<u>S-B Tie Break</u>
1.	J. Gilmer	4	\$3.50	14
2.	C. Willmott	4	\$3.50	13.5
3.	S. Gawron	4	\$3.50	12.5
4.	R. Dargis	4	\$3.50	12
5.	D. Kowalski	3½	\$2	13.75
6.	R. Lauth	3½	\$2	10.75
7.	R. Mozockie	3	\$2	
8.	R. Bolger	2	\$2	

SECTION 6

	Player	Score	Prize	S - B Tie Break
1.	S. Ockers	6	\$5	
2.	D. Dever	5	\$4	14
3.	J. Kasang	5	\$3	13
4.	R. Brauneker	5	\$2	12
5.	L. Stensaker	3	\$2	
6.	K. Kolling	2	\$2	3
7.	J. Henning	2	\$2	2
8.	W. Davis	0	\$2	

SECTION 7

	Player	Score	Prize	S - B Tie Break
1.	C. Kimbler	6	\$5	
2.	R. Crom	4 $\frac{1}{2}$	\$4	11.28
3.	J. Roberts	4 $\frac{1}{2}$	\$3	11.25
4.	R. Gleason	4	\$3	13.5
5.	B. Davis	4	\$3	10.5
6.	D. Gruber	3	\$2	
7.	W. Goncharoff	2	\$2	Break
8.	E. Rose	0	\$2	

SECTION 8

	Player	Score	Prize	S - B Tie Break
1.	P. Miller	7	\$5	
2.	R. Fabijonas	6	\$4	
3.	R. Gleason Jr.	5	\$4	
4-5	E. Taylor	3 $\frac{1}{2}$	\$3	4.75
4-5	P. Tarantino	3 $\frac{1}{2}$	\$3	4.75
6.	E. Long	2	N.E.	
7.	W. Willis	1	\$3	
8.	F. LaLonde	0	N.E.	

LEAGUE OVERWHELMS PRISON TEAM

On June 28th, a team match was held at the Indiana State Prison between the host Gambiteers and members of the C.I.C.L. Our team won, 11-1. Below are the individual results.

C.I.C.L.		GAMBITEERS	
S. Mihailovich	$\frac{1}{2}$	H. Tyler	$\frac{1}{2}$
J. Warren	1	H. Woods	0
F. Tegel	1	G. Tichenor	0
J. Scherer	1	G. White	0
A. Brandau	1	Gray	0
T. Catledge	1	W. Maple	0
J. Wrobel	1	Moore	0
J. Zahora	1	Myslinski	0
T. West	$\frac{1}{2}$	S. Miller	$\frac{1}{2}$
J. Gilmer	1	Webber	0
S. Ockers	1	Williams	0
B. Newberg	1	Brady	0
	<u>11</u>		<u>1</u>

Our thanks are due to Jim Warren for his initiative and organizational effort in staging this interesting event.

MEET THE OFFICERS:

For those of you who do not know the newly-elected officers the following thumbnail sketches are presented:

Frank Tegel - Chairman, Senior Division

Frank was born in Yugoslavia 26 years ago. Prior to joining Teletype as a lab technician he worked for Sandia Corp. in New Mexico for 13 months. Frank has served as president of the Teletype C.C. for two years. He began playing serious chess in January, 1967 by entering postal as well as over-the-board tournaments. His finest success came in reaching the finals of the Golden Knights postal tournament. He also won the top unrated prize in the Albuquerque Open '67 and tied for the Class B prize in the New Mexico Open '67, Forest City Open '69, and Greater Chicago Open '70.

Steve Schwartz - Chairman, Junior Division

Brooklyn-born Steve has been a Statistician at Sears, Roebuck for five years. He has been playing chess for 20 years. He lives in Northbrook and is a member of the Gompers Park C.C. and the Glenview Park District C.C. He played in his first U.S.C.F. tournament in January finishing with a 3-2 result.

Ron Dargis - Secretary

Ron has been a Plant Layout Engineer at R. R. Donnelley & Sons Co. for six years. He is President of the Lakeside Press Chess Club and Captain of the runner-up Donnelley team. Ron has played chess for five years. He resides in Tinley Park.

Stan Ockers - Treasurer

Stan started working at Argonne National Laboratory in June, 1968 and started playing competitive chess about six months later. He was Captain of the 3rd place Argonne Knights last year. As Vice-President of the Argonne C.C. he will be responsible for conducting chess tournaments at Argonne. He has already directed two 7-round Swiss style tourneys there. Stan lives in Lemont; he is a member of the U.S.C.F.

Newman Guttman - Problem Contest Chairman

Although Newman is not an elected officer of the League, he will assume an important responsibility in offering a successful C.I.C.L. competitive event. Since he has not played in League competition, he is not well known among the players and deserves a special introduction. Newman Guttman has composed and published more than 130 chess problems, mostly of the type "mate in two moves". Several of his compositions have won awards in problem composing tourneys. Newman is an International Judge recognized by the F.I.D.E. (International Chess Federation). He is a U.S. delegate to the Committee on Composition for the F.I.D.E. and has met with the Committee a number of times in Europe. He is currently co-judge of the 1970 two-move section of the Chess Life & Review problem composing tourney. Newman works for Bell Telephone Laboratories where he is currently offering a problem solving contest. On the following page is a sample of his compositions. It appeared in Die Schwalbe in 1948.

BLACK

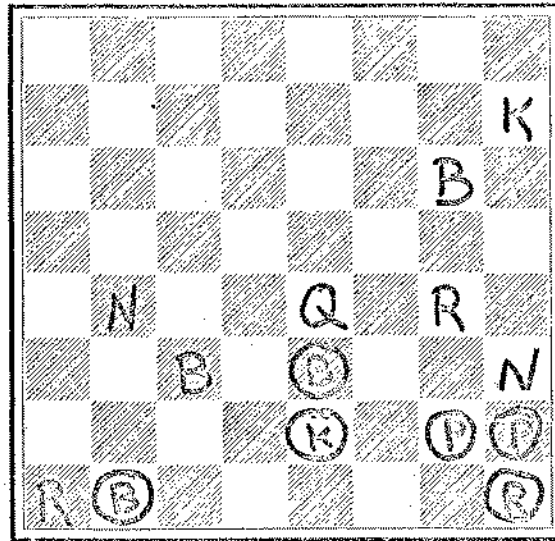

WHITE

White to move and mate in two moves.
(Solution in September Bulletin)

Circled symbols are black chessmen moving down the board.

ILLINOIS OPEN CHESS CHAMPIONSHIP

The Illinois Open is scheduled for Labor Day weekend beginning Friday night, September 4th. This is a 7-round Swiss style tournament. It will be held at the Del Prado Hotel in the South Shore area. Details have not yet been published but those interested should check with Pete Wolf or Frank Skoff of the Chicago Chess Foundation or talk to a U.S.C.F. member in a week or two when the next issue of Chess Life & Review has been received.