

CHICAGO INDUSTRIAL CHESS LEAGUE BULLETIN

Vol. XIV

No. 8

March 19, 1971

EDITOR: Jim Brotsos 296-6611 X551

PUBLISHER: Ron Dargis R. R. Donnelley & Sons Co.  
350 E. 22nd Street  
Chicago, Illinois 60616  
431-8729

PROBLEMS: Newman Guttman Bell Telephone Labs  
Naperville  
Illinois

RATINGS: Jim Warren 494-3047

---

LIN AND WARREN WIN 30-30

February 13th was a drab, snowy day - just right for staying indoors and playing chess. So 28 enthusiasts came in out of the cold and pushed wood from 10:00 A.M. to 7:00 P.M. The occasion was the League's 30-30 Swiss tournament. After 5 rounds of brilliancies, blunders, upsets and uplifts, Maung Lin and Jim Warren split the top prize money (\$21) with  $4\frac{1}{2}$  points each. Eleven others scoring at least 3 points shared in the \$67 allocated for prizes. (see crosstable)

A recapitulation of participation and results by team and divisions follows:

<u>Team</u>	<u>Participants</u>	<u>Points</u>
ANL Knights	2	7
WE Chargers	2	$6\frac{1}{2}$
Motorola	2	6
ANL Pawns	2	5
Teletype	2	5
Bell Telephone Labs	2	$4\frac{1}{2}$
WE Gambiteers	1	$3\frac{1}{2}$
Amoco	<u>1</u>	<u><math>1\frac{1}{2}</math></u>
Senior Division:	14	39
ArgonneX	3	$10\frac{1}{2}$
Sears	3	8
IMC	2	2
DeSoto	<u>1</u>	<u><math>1\frac{1}{2}</math></u>
Junior Division:	9	22
Relatives	5	9

The event was well attended enough to make it an interesting tournament, and it was gratifying to see the Junior Division enter this competition, but, at the same time, there were 15 other teams that did not send a single representative.

J. Ason of Bell Labs and Vern Stamm, President of the Hawthorne Chess Club, were interested enough to drop in to watch the matches. We owe thanks to the latter for making Albright Gym available to us for the tourney and we certainly are obliged to Frank Tegel for his work as General Chairman of the affair. It was especially nice that the Tegels provided coffee service for the group at their own expense.

The most exciting games observed by the Editor were two near-upsets in the first round. Paul Sirgedas had a won game against Nikolai Goncharoff, but lost on time in the frantic blitz portion of the game. It was noted that Paul punched his chess-box several times instead of his clock lever in the mad scramble. Steve Schwartz also managed to reach a drawn position (K & R vs. K & R) against Expert Lin, but since the tournament director had not specified this as an "automatic" draw, they played on. Lin, with an edge on the clock, won on time. Because of this incident, the writer suggests that future 30-30 rules allow for "instant adjudications" by the TD. In other words, if either player calls his attention to such an obvious drawn position, he can pronounce the game a draw, eliminating the prospect of the game degenerating into a "quick wrist" contest. A crosstable summary follows:

1971 CHICAGO INDUSTRIAL CHESS LEAGUE SWISS TOURNAMENT

Place	Name	Rating	Round					Game Points	Tie Break Points	
			1	2	3	4	5		Median	Solkoff
1	M. Lin	2007	W18	W13	W5	W4	D2	4½	10	
2	J. Warren	2009	W23	W15	W6	W10	D1	4½	9	
3	N. Goncharoff	1798	W22	L11	W18	W17	W10	4		
4	E. Rudzitis	1850	D9	W7	W11	L1	W14	3½	10	
5	J. Tegel *	1600?	W20	W8	L1	W15	D6	3½	9.5	
6	W. Elliott	1812	W16	W17	I2	W12	D5	3½	8.5	15
7	T. DeParry	1748	W24	L4	W19	W11	D8	3½	8.5	13
8	J. Scherer	1890	W19	L5	W23	W16	D7	3½	7.5	
9	B. Oelrich	1461	D4	W24	L10	W27	W16	3½	6	
10	F. Tegel	1913	W14	W12	W9	I2	L3	3	10.5	
11	E. Latimer	Unrated	W21	W3	L4	L7	W18	3	9	
12	J. Zahora	1576	W26	L10	W21	L6	W20	3	6.5	
13	J. Bingle	1600	W25	L1	L16	W26	W17	3	5	
14	J. Harkreader	1486	L10	W25	D15	W19	L4	2½	7.5	
15	H. Warren *	1657	W27	I2	D14	L5	W24	2½	7	
16	S. Ockers	1389	L6	W26	W13	L8	L9	2	10	
17	E. Osak	1349	W28	L6	W22	L3	L13	2	9	
18	S. Schwartz	1551	L1	W28	L3	W21	L11	2	8.5	
19	J. Gilmer	1474	L8	W20	L7	L14	W27	2	8	
20	J. Thomas	1200	L5	L19	W25	W23	L12	2	6	
21	H. Schroeder	Unrated	L11	D22	L12	L18	W23	1½	7	
22	P. Sirgedas	1335	L3	D21	L17	W25	**	1½	4.5	
23	R. Astrom	1566	I2	W27	L8	I20	I21	1	7	
24	B. Brauneker	1293	L7	L9	I26	W28	L15	1	6.5	11
25	W. Goncharoff *	1200?	L13	L14	I20	I22	W26	1	6.5	10.5
26	A. Brotsos *	Unrated	L12	L16	W24	L13	I25	1	6	
27	D. Belter	1269	L15	I23	W28	L9	L19	1	5.5	
28	P. Goncharoff *	1100?	L17	L18	I27	I24	BYE	1	4	

\*Relatives of C.I.C.L. members

\*\*Withdrew

Jim Brotsos, T/D 2/71

MATT PAVITT PAYS A VISIT

On February 11 your President was pleasantly surprised to learn that Matthew Pavitt, President of the Commercial Chess League of New York, was in Chicago.

You readers of Chess Life & Review know that Matt is also Editor of the Industrial Chess column. In fact, the C.I.C.L. was mentioned twice in the February issue of C.L. & R. Matt corrected the order of names printed under the picture of former League Chairmen taken at last June's banquet. He also paid us a nice compliment in having the best bulletin he's seen in industrial chess organization.

Your President has corresponded with Matt for over a year and even talked with him by telephone, three times. Because he has always proven to be helpful and most interested in our activities, one could not pass up the opportunity to meet Mr. Pavitt. Because of the short notice, it was possible to invite only a handful of our League leaders to meet Matt.

Matt is a Manager of Market Research at McGraw Hill. He is a vigorous middle-aged man, heavy set, with a shock of grey hair combed straight back. His manner of speech is deliberate and distinguished.

At supper he described his interest in music, theater, ballet, sports and, of course, chess. Matt is an accomplished recorder (the wind instrument) player and not only performs with a semi-professional ensemble but was once an officer in the national association of recorder players. He was very active in hockey, softball, and baseball - a pro ball player in his youth. He still plays fast-pitch softball in an organized program of former semi-pro or college ball players.

In chess, Matt has not only been President of the C.C.L. of N.Y. for six years, but he was formerly President of the Metropolitan Chess League of N.Y. - the epitome of chess leagues in the U.S. Although he is not a member of the U.S. C.F., he is obviously interested in chess at all levels. As a player, he has a high Class B rating.

After dinner the writer and Matt visited the IMC Chess Club in Skokie. Besides being welcomed by Bob Brauneker, I.M.C.'s chess leader, we met Frank Tegel who came up for the meeting. As we compared notes on the two League's systems, Matt demonstrated that years ago the tail-end teams were always the ones to fold up. However, since the teams were split into groups by relative strength the League has flourished. They are now up to 5 classes with about 8 teams in each class. The teams play a double round robin schedule - two matches a month. At season's end the President re-aligns teams to reflect their current known strength. Usually the last two teams of A section trade places with the top two teams of B section, etc. Thus, the teams are closely matched and an interesting struggle (usually resolved in the last match) occurs in every section.

Of course, there is much more flexibility in that League because all the teams are 4-man teams. Some clubs have 4 teams in 4 different sections. The practice is to name a 4 man roster for the A, B, & C teams and the rest of the club is eligible for the D team. If substitutions are needed as the season progresses, players can move up from the D section to C, and C to B, but these players cannot then play for the lower ranked team for the balance of the season. Thus, the weaker players are always pumped into team competition through the company's lowest ranked team.

Also, teams can request promotions or demotions within the class system, the decision being left up to those teams between the requestor's current slot and his requested slot. Incidentally, the C.C.L. of N.Y.'s A teams generally have one to three Masters and an Expert or two in the line-up. The United Nations' team has 28 Masters, including International Masters and national champions, to draw from. Some of the current and past stars of their League are IGM Sam Reshevsky, IGM Arthur Bisguier, Walter Shipman, Dr. Ariel Mengarini, and Paul Brandts.

Another topic covered was the possibility of staging a telephone match between composite teams from each League. Matt feels confident he can arrange for a place and a 20-man team from any of his 5 sections. The idea of the match would be to hold the event on a Saturday in an office which has telephone tie-lines to New York City. The first step, then, is to find such an office that would permit visitors to spend 4 hours using desks or tables and a couple of phones on a Saturday morning or afternoon. If any of you can arrange for such space, contact your Chairman. Getting the players and the assistants is a secondary problem.

Other ideas were discussed such as special events and individual awards (the writer gave a pile of extra 100 Shortcuts to Chess Victory by Koltanowski to Matt to help his program) and, all in all, the meeting proved to be a pleasant social evening as well as a midget sized chess organization seminar.

The most significant point that came out of the discussion was the value of dividing a League into homogeneous groups. For some time the idea has lurked in the back of your President's mind that, as the League grows, it should be broken into geographic sections. After all, we would all like to reduce the amount of travel entailed in some "away" games. But, at the same time, our program has sometimes lacked real challenge to the majority of our teams and has probably hastened the demise of a few teams through the years. For a few clubs like Western Electric and Argonne National Laboratories (occasionally Motorola and 1st National Bank and now Bell Labs) the schedule has been interesting because there is a good chance of winning the championship or runner-up trophy. For those teams with nothing at stake except to stay out of the cellar, however, there does not appear to be sufficient incentive to come out match after match.

Your President and Senior Division Chairman both feel that the League should examine the possibilities of division by team strength at the next business meeting in May.

#### AWARDS BANQUET SET FOR JUNE 18TH

The banquet committee, headed by Elaine Long, has selected the penthouse dining room in the Leaning Tower YMCA in Niles as the site of the 1971 awards dinner. The date is June 18th and the cost will be about \$5 per person.

Our special guest speaker will be Frank Skoff, Vice President of the U.S. Chess Federation. Also invited as a guest of the League is Mrs. Toni Walker who has done such a magnificent job of typing our bulletin this year.

The evening will be highlighted by trophy presentations and 7-minute chess. The committee is asking Team Captains to collect dinner fees from those members wishing to attend in advance to avoid time-wasting cash collection on banquet night.

A little assistance is still needed in arranging for appropriate decorations and for photography of trophy winners, etc. Anyone with an artistic flair is invited to contact Elaine (431-8202) or your President to help with room or table decor. Anyone with photographic skill is requested to volunteer to take pictures of the affair.

One point that needs clarification is whether there is enough interest in drinking after dinner to have the bar kept open during the speed chess tournament. Please poll your membership to get some kind of reaction as to how much demand for drinking we have. If there is relatively little interest in liquor purchases after dinner, we may reduce our commitment to the "Y" by closing the bar. Direct your replies to Elaine Long.

#### GREATER CHICAGO OPEN

Open section ended in a tie among R. Verber, G. DeFotis, J. Tums, and M. Giles - all with 6-2 records. League member M. Lin was an early surprise in the tourney, defeating two masters and drawing a third. He scored wins over Angelo Sandrin, Al Sandrin, and drawing against A. Karklins. In the Booster section T. Campbell was an easy winner with  $7\frac{1}{2}$ - $\frac{1}{2}$  score. Your chairman finished in a three way tie for second with 6-2 record. League member scores are as follows:

E. Buerger		$4\frac{1}{2}$ - $3\frac{1}{2}$	Open Section
N. Goncharoff	1722	4-4	Open Section
M. Lin	1989	$3\frac{1}{2}$ - $4\frac{1}{2}$	Open Section
F. Tegel	1791	6-2	Booster Section
W. Elliott	1639	$5\frac{1}{2}$ - $2\frac{1}{2}$	Booster Section
H. Warren	1657	$3\frac{1}{2}$ - $4\frac{1}{2}$	Booster Section

#### SENIOR DIVISION TEAM STANDINGS

Place	Team	W-L	Points
1	WE Gambiteers	7-1	$46\frac{1}{2}$
2	ANL Knights	6-1	$34\frac{1}{2}$
3	Amoco	5-1	33
4	Teletype	$5\frac{1}{2}$ - $2\frac{1}{2}$	$39\frac{1}{2}$
5	Bell Labs	$4\frac{1}{2}$ - $2\frac{1}{2}$	$34\frac{1}{2}$
6	Motorola	5-3	36
7	WE Chargers	3-5	$31\frac{1}{2}$
8	ANL Pawns	$2\frac{1}{2}$ - $4\frac{1}{2}$	27
9	ANL Bishops	$2\frac{1}{2}$ - $4\frac{1}{2}$	$25\frac{1}{2}$
10	1st National Bank	$2\frac{1}{2}$ - $5\frac{1}{2}$	24
11	Illinois Bell	1-7	$15\frac{1}{2}$
12	Goss	$\frac{1}{2}$ - $8\frac{1}{2}$	$14\frac{1}{2}$

GAME RESULTS

<u>AMOCO</u> 4	<u>1st NAT'L BANK</u> 4	<u>GOSS</u> 2	<u>WE CHARGERS</u> 6
L. Muir 0	W. Nyman 1	G. Kral $\frac{1}{2}$	J. Warren $\frac{1}{2}$
J. Greczek 0	R. Buchanan 1	P. Bradley OF	E. Puto 1F
H. Schroeder 1	D. Kowalski 0	G. Martiniak 0	K. Dobr 1
R. Keske 1	K. Barakan 0	H. Mazur $\frac{1}{2}$	B. Mozockie $\frac{1}{2}$
R. Lee 1	Y. Brown 0	T. Lisiecki 0	V. Stamm 1
I. Gotlieb 0	C. Villasin 0	E. Strabac 1	J. Treager 0
W. Poppe 0	M. Mejzr 1	L. Stanfield 0	E. Grodesky 1
G. Cekis 1	B. Garcia 0	M. Dubinen 0	S. Wieslowski 1

<u>GOSS</u> 2	<u>MOTOROLA</u> 6	<u>ANL PAWNS</u> 2 $\frac{1}{2}$	<u>ILL. BELL</u> 5 $\frac{1}{2}$
G. Kral $\frac{1}{2}$	N. Goncharoff $\frac{1}{2}$	R. Maglic 0	R. Lauth 1
G. Martiniak 0	J. Neumark 1	J. Bingle 0	R. Racaitis 1
H. Mazur 1	R. Micek 0	S. Ockers 1	J. Malone 0
L. Lee 0	R. Ogasawara 1	V. Trice $\frac{1}{2}$	A. Barker $\frac{1}{2}$
T. Lisiecki 0	G. Rail 1	D. Crozier 1	P. Bailey 0
R. Brieske 0	J. Henning 1	D. Rubischko 0	G. Unruh 1
L. Stanfield 0	D. Hernandez 1	V. Maroni 0	J. Peters 1
M. Dubinen $\frac{1}{2}$	B. Gleason $\frac{1}{2}$	M. Roche OF	P. Butler 1F
L. Cumbo 1F	A. Trammel OF		

<u>AMOCO</u> 8	<u>ILL. BELL</u> 0	<u>WE CHARGERS</u> 5	<u>1st NAT'L BANK</u> 3
L. Muir 1	R. Lauth 0	J. Warren 1	W. Nyman 0
R. Keske 1	R. Racaitis 0	E. Puto $\frac{1}{2}$	K. Feiler $\frac{1}{2}$
R. Barnes 1	F. Bohl 0	K. Dobr 1	D. McCluskey 0
H. Schroeder 1	A. Barker 0	B. Mozockie $\frac{1}{2}$	E. Gestalv $\frac{1}{2}$
R. Lee 1	P. Bailey 0	V. Stamm 1	D. Kowalski 0
I. Gotlieb 1	G. Unruh 0	J. Treager 0	M. Mejzr 1
W. Poppe 1	R. Pinner 0	B. Berry 0	J. Vanscoit 1
G. Cekis 1F	F 0	S. Wasielewski 1	C.G. Villasin 0

<u>BELL LABS</u> 4	<u>ANL BISHOPS</u> 4	<u>ANL BISHOPS</u> 3	<u>ANL KNIGHTS</u> 5
G. Benson 1	D. Givens 0	D. Givens 0	J. Jackson 1
F. House 1	J. Dawson 0	R. Walker 0	S. Mihailovich 1
J. Ason 1	R. Walker 0	J. Rusnak 1	V. Krohn 0
D. Astrom 0	K. Burba 1	L. Shirkey 1	R. Wilson 0
B. Oelrich 1	F. Catania 0	K. Burba 0	M. Peterson 1
T. Cady 0	C. Ward 1	C. Ward $\frac{1}{2}$	N. Beck $\frac{1}{2}$
J. Regan 0	K. Kellogg 1	K. Kellogg $\frac{1}{2}$	J. Harkreader $\frac{1}{2}$
S. Markunas 0	A. Lesnik 1	A. Lesnik 0	G. Dragel 1

<u>ANL KNIGHTS</u> 2	<u>WE GAMBITTEERS</u> 6	<u>WE CHARGERS</u> 3	<u>WE GAMBITTEERS</u> 5
D. Kucera $\frac{1}{2}$	A. Pehas $\frac{1}{2}$	J. Warren OF	J. Sullivan 1F
J. Jackson $\frac{1}{2}$	T. Catledge $\frac{1}{2}$	D. Kumro 0	A. Pehas 1
S. Mihailovich 0	J. Sullivan 1	E. Puto 0	W. Elliott 1
V. Krohn 0	W. Elliott 1	K. Dobr 1	T. Catledge 0
R. Wilson 1	J. Fajkus 0	K. Doephide 1	J. Fajkus 0
E. Butler 0	W. Hammerschmidt 1	B. Mozockie 1	L. Schriener 0
H. Ekstein 0	T. Vikrikas 1	V. Stamm 0	E. Radavicius 1
M. Peterson 0	E. Radavicius 1	E. Grodesky 0	M. Swiderski 1

GAME RESULTS - Continued

<u>TELETYPE</u>	<u>6</u>	<u>ILL. BELL</u>	<u>2</u>
F. Tegel	1	R. Lauth	0
J. Gilmer	1	R. Racaitis	0
L. Aldort	0	J. Malone	1
W. Davis	1	A. Barker	0
S. Kostoff	1	A. Bohl	0
J. Klemm	1	G. Unruh	0
D. Gruber	0	P. Bailey	1
H. Havel	LF	F	OF

FOUR MAN TEAM STANDINGS

NORTH			
<u>Place</u>	<u>Team</u>	<u>W-L</u>	<u>Points</u>
1	Procon	8½-½	31
2	Rauland	7½-2½	27
3	DeSoto	6½-3½	24
4	Sears	6-4	21½
5	Signode	4-5	16
6	IMC	3-7	15
7	Bruning	1-8	11½
8	Bell & Howell	½-6½	2

SOUTH			
<u>Place</u>	<u>Team</u>	<u>W-L</u>	<u>Points</u>
1	ArgonneX	8-0	25
2	Chicago Title & Trust	6-2	19½
3	R. R. Donnelley "A"	5-3	20½
4	R. R. Donnelley "B"	4½-4½	17
5	Johnson & Johnson	2-6	12
6	Sherwin-Williams	2-7	10½
7	Continental Can Company	1½-6½	9½

GAME RESULTS

<u>SEARS</u>	<u>0</u>	<u>PROCON</u>	<u>4</u>	<u>RAULAND</u>	<u>4</u>	<u>IMC</u>	<u>0</u>
S. Schwartz	0	E. Buerger	1	B. Wang	1	J. Galvin	0
E. Latimer	0	A. Stys	1	R. Schulman	1	K. Kolling	0
B. Lems	0	R. DeBorja	1	B. Alexander	1	H. Metz	0
J. Zahora	0	M. Viteri	1	M. Fogelson	1	E. Thompson	0
T. Andresen	0	V. Shabaz	1	H. Lange	0	D. Belter	1
				R. McCoy	1	B. Braunecker	0

C. BRUNING	1	DESOTO	3	RRD "B"	4	JOHN.&JOHNSON	0
E. Gasner	0	J. Brotsos	1	H. Swanson	1	G. Yaras	0
A. Czerna	1	E. Petrasek	0	R. Baran	1	E. Jourdain	0
S. Gawron	0	A. Brandau	1	E. Taylor	1	N. Anthony	0
J. Kasang	0	E. Zychowski	1	J. Roberts	1F		OF

SIGNODE	2	DESOTO	2	SEARS	2	RAULAND	2
A. Brosig	1	J. Brotsos	0	S. Schwartz	0	B. Wang	1
L. Rewinski	1	P. Sirgedas	0	E. Latimer	1	P. Miller	0
L. Stensaker	0	E. Petrasek	1	B. Lems	1	B. Rowe	0
J. Klein	0	A. Brandau	1	T. Andresen	0	M. Fogelson	1

RRD "A"	1½	RRD "B"	2½
G. Loury	1	B. Burk	0
W. Ellis	0	R. Baran	1
R. Dargis	½	J. Thorman	½
R. Tobias	0	J. Roberts	1
L. Holms	½	R. Shavers	½

BEST RECORDS - FOUR MAN TEAM DIVISION (MINIMUM OF 4 VICTORIES)

Board	Chessplayer	Team	Record
1	E. Buerger	Procon	7-0-1
1	B. Wang	Rauland	7-0-2
3,4	J. Kozacky	Procon	4-0-0
3,4	V. Puchala	ArgonneX	4-0-1

OTHER UNDEFEATED PLAYERS - FOUR MAN TEAM DIVISION (MINIMUM OF 4 MATCHES)

Board	Chessplayer	Team	Record
1,2	E. Rudzitis	ArgonneX	3-0-1
1,2	J. Scherer	ArgonneX	3-0-2
1,2	J. Dunworth	C,T & T	3-0-5

GAME PLAYED AT GOSS 2/9/71

B. Brieske - Goss - White  
J. Henning - Motorola - Black

1.	P-K4	P-QB4	8.	N/KB5 x QP	NXN
2.	N-KB3	P-Q3	9.	NXN	BXN
3.	N-QB3	N-KB3	10.	B-QN5 ?	Q-R4 Ch.
4.	P-Q4	PXP	11.	P-QB3	QXB
5.	NXP	P-K4	12.	QXB	B-KN5 !
6.	N-KB5	N-QB3	13.	Q-Q2	R-Q1
7.	N-QN5 ?	NXP	14.	P-QR4	RXQ
			15.	PXQ	R-Q8 Ch. Mate



GAME PLAYED 10/19/70

White: Jim Zahora  
 Black: Jim Brotsos

Queen's Gambit Declined

AN OLD FAMILIAR (?) TRAP - FROM TEAM COMPETITION

Notes by - J. Brotsos

This game is submitted to illustrate a trap that all QGD players should know. I learned it about ten years ago and waited patiently for someone to bite. Until this game, no one ever grabbed the tainted pawn because they knew better or, in a few cases, didn't know enough.

The same opening was played a year earlier when I played Jim Zahora in our first match. In that game, he played 5. P-K3 - just like a Grandmaster, and eventually I lost. In this game he falls for the illusion of a free pawn on his 6th move and loses a knight for the pawn. Since that game, I have shown the trap to several players in the League and found that most of them never came across this little gem.

1. P-Q4	P-Q4	21. R (5) - B	B-K
2. P-QB4	P-K3	22. P-KN5	PXP
3. N-QB3	N-KB3	23. RXNP	P-B3
4. B-N5	QN-Q2	24. R (5) - N	P-KN4
5. PXP	PXP	25. P-KR4	B-R4
6. NXP ?	NXN	26. N-K	PXP
7. BXQ	B-N5 +	27. R-KR	R-K5
8. Q-Q2	BXQ +	28. N-N2	B-B6
9. KXB	KXB	29. RXRP ?	BXN
10. P-K3 (a)	R-K	30. R-R7	P-KB4 (c)
11. N-B3	P-KR3	31. R-KN	R-N5
12. P-QR3	QN-B3	32. RXP	B-B6
13. B-Q3	N-K5 +	33. R-KB	R-B2
14. BXN	RXB	34. R-R8 +	K-K2
15. QR-Q3	R-K2	35. R-R6	P-B4
16. P-R3	B-B4	36. NFXP	NFXP
17. KR-N	R-B	37. R-R5	P-B5
18. R-B5	P-QB3	38. R-N5	P-B6 +
19. P-KN4	B-Q2 (b)	39. K-B	B-K7
20. P-N4	P-QN3	40. Resigns	

(a) 10. P-K4 seems to be more enterprising.

(b) This and move 21 put the bishop on a more productive diagonal.

(c) Black was defending against white's ensuing attack on the bishop, but the bishop was adequately covered without this pawn push. Better here was  
 30 .... R-B2

PROBLEMS

PROBLEM #13

BLACK 6

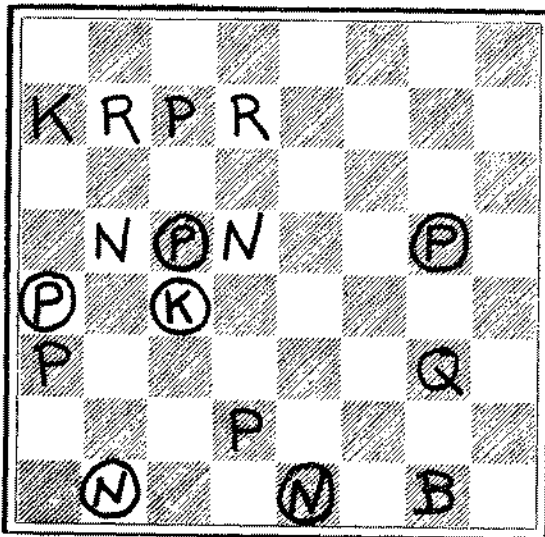

WHITE 10

Mate in 2 moves.

Postmark deadline April 5.

PROBLEM #14

BLACK 2

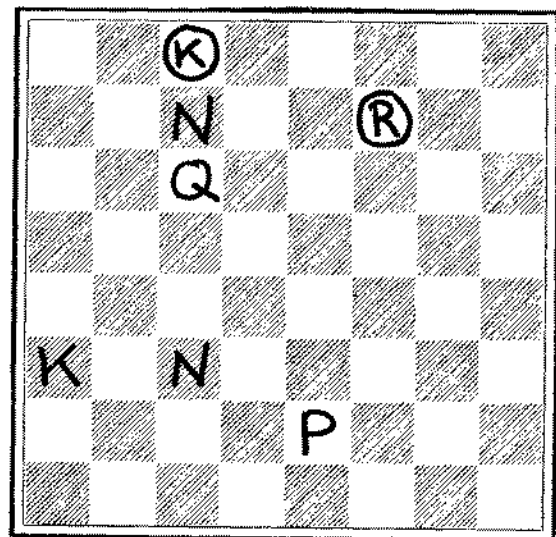

WHITE 5

Mate in 3 moves.

SOLUTIONS

Problem #11 (by G. Drese, 1970)  
 1. Q-QR7

Problem #12 (by J. Hunnelins, 1970)  
 1. B-B1

SOLVERS LADDER

D.W. Gruber	27
F. Tegel	27
N. Goncharoff	24
J. Henning	24
J. Wrobel	24
J. Warren	21
F. Zychowski	21

## CHICAGO INDUSTRIAL CHESS LEAGUE RATINGS, MARCH, 1971

Adams, M	1200&	Cumbo	1200#	Greczek	1616&
Aldort	1659	Cynman	1694#	Greenspan	1609
Alexander	%	Czerna	1499	Grodesky	1247&
Andresen	1554#	Dailidka	%	Grubbs	1455*
Anthony	1154#	Dake	%	Gruber	1229#
Arnett	1230&	Dargis	1413*	Harkreader	1486*
Ason	1770&	Davis, B.	%	Hauschild	%
Astrom	1591*	Davis, J.	%	Havel	1298#
Augustyniak	1269#	Davis, W.	1266*	Haywood	1245&
Bailey	1169*	Dawson	1550@	Henning	1356*
Baker	1473	DeBorja	1523&	Hernandez	1628#
Bara	1200&	Decesari	1600#	Herschberger	1904#
Barakan	1617#	DeParry	1748	Holmes, L	%
Baran	%	Dever	1463*	Honquest	%
Barker	1333*	Dickman	%	Horn	%
Barnes	1556&	Dobbins	1683@	Horvath	1324#
Barton	1200#	Dobr	1698	House	1719*
Baxa	%	Dopheide	1641	Huber	%
Belter	1269&	Downs	%	Hussain	1412&
Benson	1782*	Dragel	1451#	Illian	1457&
Berry	1252*	Drogos	1200&	Jackson (ANK)	1977
Bialek	1531*	Dubinin	1200&	Jackson (IMC)	1779#
Bingle	1584	Dunworth	1850*	Jacobs	1963
Blair	1517*	Eatinger	1299&	Janulewicz	1230#
Blanding	1339&	Edahl	1728	Jaszkowski	1330&
Bohl	1462#	Ek, tein	1599	Johnson, B	%
Bohn	1281&	Elliott	1812	Johnson, D	1170&
Bradley	1532	Ellis, J	1280*	Jorgenson	%
Brand	1420#	Ellis, W	1635&	Josephson	%
Brannigan	%	Fabijonas	1685	Jourdain	1316*
Braun	1236&	Fajkus	1646	Kaehler	1299&
Brauneker	1283&	Fanchi	1200&	Kasang	1255*
Brieske	%	Feder	1471	Keske	%
Brosig	1728*	Feiler	1566&	Kimbler	%
Brotsos	1806*	Fillman	1200&	Kinsella	1336#
Brown, C	1247&	Fleischman	1507*	Kledzik	%
Brown, Y	1242#	Fogelson	1220#	Klein, A	1627&
Brozovich	1300&	Foster	1445	Klein, J	1181#
Buchanan	1629*	Frank	%	Klemm	1399@
Buciak	1278&	Franklin	1405&	Kolling	1197#
Buerger	2054	Freedman	1338&	Kolodziej	1696
Burba	1499	Gallagher	%	Kolpacki	1200&
Burk	%	Galvin	1457*	Kowalski	1443
Butler	1691	Garcia	1240&	Kozacky	%
Cady	1540&	Gasner	1710	Kozlowski	%
Carlson	1538&	Gaudin	1398&	Kral	1750
Catania	1293@	Gawron, P	%	Krneta	%
Catledge	1796	Gawron, S	1434*	Krohn	1837
Cekis	%	Gilmer	1474	Kucera	2039
Christianson	%	Givens	1566*	Kumro	1822
Clark	1535*	Gleason	1180*	Lange	1200&
Collings	1486#	Golaszewski	%	Langenberg	1474#
Comens	1310&	Goncharoff	1813	Lantz	1252*
Crom	1461#	Gorman	%	Latasiewicz	1374&
Crozier	1228&	Gottlieb	1738&	Latimer	%

Lauth	1478	Rechtein	1200&	Tinder	1344*
Lee, A	%	Regan	%	Tobias	1636&
Lee, C	1897#	Reter	%	Tomezuk	%
Lee, L	%	Rewinski	1544&	Traeger	1284
Lee, R	1303&	Richey	1375&	Trammel	1431&
Leef	1322&	Roberts	%	Trice	1615@
Lens	1465#	Robinson	1300&	Unruh	1275
Lesnik	%	Roche	1363&	Vanscoit	1252&
Lin	2007	Rode	%	Valeckis	1649
Lissner	%	Rose, E	%	Villalobos	1450#
LoBonc	1223&	Rosenfeld	1789	Villasin	1257#
Long	%	Rowe	1626&	Vincelette	%
Loury	1692*	Rubishko	1434&	Viteri	1412&
Maglic	1728*	Rudziewicz	%	Volpe	1489
Malone	1417@	Rudzitis	1850	Wagner	1209&
Mangiaracina	%	Rusnak	%	Walker	1478*
Markunas	1426#	Saxton	%	Wals	1517&
Martiniak	1183	Saylors	1300&	Walsh	1525@
Matijas	%	Scherer	1892	Wang	1934*
Mazur	1452	Schlenker	%	Ward, C	1228*
McCluskey	1573	Schriner	1480	Warren	2009
McPadden	%	Schroeder, H	1552&	Wasielewski	%
Mergili	1587&	Schulman	1528*	Watson, R	%
Metz	1314&	Schwartz	1538*	Weineke	1217&
Micek	1590	Seymour	1417&	West	1327*
Mikhailovich	2019	Shabas	1314&	Westerlund	%
Miller	1434#	Shauers	1200&	Wettersten	1373@
Morris	%	Shirkey	1478*	Whitmer	1592&
Mozockie	1497	Singer	1160#	Wikar	1581&
Muir	1752&	Sirgedas	1347*	Willis	1200&
Naami	%	Slize	1382&	Wilson	1713
Nellett	1378#	Smith	%	Winslow	1703#
Nelson, B	%	Soble	1200&	Wisbacher	%
Nelson, P	1318&	Sorn	1208&	Witonski	%
Neumark	1691	Spalis	1230*	Wollenberg	1590
Newberg	1200&	Stamm	1477	Wrobel	1530@
Newman	%	Stanfield	1306	Yaras	1524#
Noose	1720*	Stark	%	Zahora	1576
Nyman	1825	Stensaker	1267#	Zychowski	1352#
Ockers	1423*	Strabac	1317	Craven	%
Oelrich	1451#	Strauss	1298&	Ludwig	%
Ogasawara	1642	Stull	1200&		
Oravel	%	Stutz	1441		
Osak	1317*	Stys	1723#		
Palmer	1300#	Suerth	%		
Pehas	1923	Sullivan	1926		
Peters, B	1200&	Swanson	1668#		
Peters, J	%	Swiderski	1266*		
Peterson	1495	Tanaka	%		
Petrasek	1262&	Tarantino	1371&		
Poppe	1246&	Taylor	1209&		
Priddy	%	Tegel	1913		
Puchala	1552	Thomas	1200#		
Puto	1734	Thompson	1245#		
Racaitis	1607	Thorman	1257&		
Radavicius	1583*	Tillman	%		

Legend:

- @ 30 or more games
- 25-29 games
- \* 10-24 games
- # 5-9 games
- & 4 or less games
- % insufficient results

SENIOR DIVISION BIG TEN

Kucera	2039
Mihailovich	2019
Warren	2009
Lin	2007
Jackson	1977
Jacobs	1963
Sullivan	1926
Pehas	1923
Tegel	1913
Kumro	1822

FOUR MAN DIVISION BIG TEN

Buerger	2054
Wang	1934
Herschberger	1904
Lee, C.	1897
Scherer	1892
Rudzitis	1850
Dunworth	1850
Brotsos	1806
Rosenfeld	1789
DeParry	1748