

CHICAGO INDUSTRIAL CHESS LEAGUE BULLETIN

VOL. XIV

No. 10

May 24, 1971

EDITOR: Frank Tege1 Teletype
PUBLISHER: Ron Dargis R. R. Donnelley & Sons Co. 431-8729
350 E. 22nd Street
Chicago, Illinois 60616
PROBLEMS: Newman Guttman Bell Telephone Laboratories 682-3133
Naperville
Illinois 60540
RATINGS: Jim Warren 494-3047

KAVALEK SIMUL TOUR

Grandmaster Lubomir Kavalek will be in the Chicago area from September 5 to September 11, and will be available for simultaneous exhibitions.

The young Grandmaster played for his native Czechoslovakia in the Chess Olympiads of 1964 and 1966 and is one of the strongest players in the world.

Lubomir has been in the United States almost a year and already speaks English very well. His rating is second only to Fischer's in the current list of USA players.

The minimum guaranteed fee for an exhibition is \$150 and the minimum fee per board is \$4.

Anyone interested in this event should contact your Chairman before the end of May. If enough interest is generated, CICL could sponsor such an event together with local chess clubs.

MASTER PAUL TAUTVATIAS IN A SIMULTANEOUS

On Tuesday, May 4, Western Electric Chess Club hosted Chicago Master Paul Tautvatias in a simultaneous exhibition. There were ten Western Electric, seven Bell Labs, and five Teletype players trying for a victory. None succeeded; however, R. Mozockie came the closest, as he won a rook outright. Paul did not resign at this point, but kept on playing and to the surprise of everyone won the game. Only three players were fortunate enough to draw (A. Pehas from Western Electric, A. Winslow of Bell Labs and L. Aldort of Teletype). Congratulations to the three for their fine performance.

AWARDS BANQUET

Our annual banquet this year will be held in the Penthouse Dining Room (top floor) at the Leaning Tower YMCA, on Friday, June 18.

ADDRESS: 6300 West Touhy Avenue, Niles
COCKTAILS: 6:00 P.M. to 7:15 P.M.
DINNER: 7:15 P.M. - Choice of beef or chicken
PRICE: \$5.00 per person

AWARDS BANQUET - Continued

On the agenda is a short talk from Frank Skoff, Vice-President of USCF and President of Chicago Chess Foundation; presentation of awards; introduction of new officers; and finally, speed chess.

Chairman of the event is Elaine Tubor. All Team Captains are asked to notify Elaine by June 14, the number of people that plan to attend the banquet. Money for the event should be collected by Team Captains in advance.

CANDIDATES RUNNING FOR OFFICE THIS YEAR

Following is a list of Candidates running for office this year. An official ballot appears on the last page.

President

Ron Dargis

I have been employed by R. R. Donnelley & Sons Co. in the Building Department for seven years. I am presently in my second term of office as President of the R.R.D. Chess Club and Captain of the R.R.D. "A" team. I am currently serving as Vice-President-Secretary of the Chicago Industrial Chess League. The publication and distribution of the CICL Bulletin has been my responsibility for the past year. My involvement in League activities and decision making meetings, leads me to believe I could serve as a qualified President of the CICL.

8 Man

Division
Chairman

Ray Lauth

I am a player of average ability or slightly below. I started playing in the CICL for Illinois Bell in mid-season of the League's first year. I have been the President of Illinois Bell Chess Club for the past five years. I also am Captain of the team and have been for the past five years. For almost six years I have been a member of the United States Chess Federation.

4 Man

Division
Chairman

Ron Tobias

It has been almost five years since I came to work for R. R. Donnelley & Sons Company. Up to that time, due to a lack of opponents, I played chess only occasionally for ten years. After finding a number of chess players but no organization, I helped organize the Lakeside Press Chess Club. I watched the Club, in one short year, grow from one five man team to two six man teams. Hopefully, we'll be able to add a third team for next season. I have served as Treasurer of the Club since its inception.

CANDIDATES RUNNING FOR OFFICE THIS YEAR - ContinuedTreasurerIrv Rosenfeld

My experience in chess organizations has been as follows:

Vice-President of the Springfield, Ill. Chess Club, 1967.

Member of the Board of Directors of the Chicago Chess Club, 1969-1970.

Vice-President of the Chicago Chess Club presently.

I lived in Springfield, Illinois immediately after passing the bar exam in 1966 for two years.

I have gained the following chess trophies and/or awards:

My first recognition came in my first organized chess tournament, winning the Moyer Chess Tournament, Seoul, Korea, in 1963, while in the Army. After a hiatus of several years, I added the following to my collection:

Springfield, Ill. Chess Club Championship, 1967

Central Illinois Chess Championship, 3rd Place, 1967

Central Illinois Chess Association Open - Tied for 2nd Place, 1970

Class "B" Championship, October, 1970 Chicago Wamsley Open.

TreasurerLou Aldort

I have been employed at Teletype Corporation for 15 years. A.T.T. postal chess tournaments started my chess career. I went undefeated through two sections (winning 14 games in a row) reaching the candidates.

At this stage, I was invited to join Teletype Chess Club and immediately became active as an officer.

I have been Secretary-Treasurer ever since. In chess wars I have won the 1969 Teletype Club Championship

and just recently drew with Master Paul Tautvatias in a simultaneous exhibition. I have also been active

in CICL and this year have served on the banquet

planning committee. If elected, I will bring with me

a sense of maturity and loyalty that is so needed in

any leadership.

SENIOR DIVISION TEAM STANDINGS

<u>Place</u>	<u>Team</u>	<u>W-L</u>	<u>Points</u>
1	WE Gambiteers	9-1	57 $\frac{1}{2}$
2	ANL Knights	9-1	53
3	Bell Labs	8-3	56
4	Teletype	6 $\frac{1}{2}$ -3 $\frac{1}{2}$	48
5	Amoco	6-4	46 $\frac{1}{2}$
6	Motorola	5 $\frac{1}{2}$ -4 $\frac{1}{2}$	41
7	WE Chargers	4 $\frac{1}{2}$ -6 $\frac{1}{2}$	46
8	ANL Bishops	4-6	38
9	First National Bank	4-6	35
10	ANL Pawns	2 $\frac{1}{2}$ -7 $\frac{1}{2}$	32 $\frac{1}{2}$
11	Goss	2-9	25
12	Illinois Bell	1-10	17 $\frac{1}{2}$

SENIOR DIVISION GAME RESULTS

<u>TELETYPE</u>	<u>7</u>	<u>ANL PAWNS</u>	<u>1</u>	<u>BELL LABS</u>	<u>7½</u>	<u>ILL. BELL</u>	<u>½</u>
F. Tegel	1	R. Maglic	0	J. Ason	1	R. Racaitis	0
R. Edahl	1	J. Bingle	0	G. Benson	1	J. Malone	0
L. Aldort	½	M. Foster	½	F. House	1	A. Barker	0
J. Gilmer	1	S. Ockers	0	R. Oelrich	1	P. Bailey	0
H. Havel	½	E. Veleckis	½	D. Astrom	1	J. Peters	0
D. Gruber	1	B. Walsh	0	E. Hauschild	½	N. Mangiaracina	½
M. Pokorny	1	D. Rubischko	0	S. Markunas	LF	R. Buccola	OF
J. Klemm	1	P. Hess	0	P. Purdom	LF	R. Horn	OF

<u>AMOCO</u>	<u>3</u>	<u>WE GAMBITEERS</u>	<u>5</u>	<u>AMOCO</u>	<u>4½</u>	<u>ANL BISHOPS</u>	<u>3½</u>
I. Gotlieb	0	J. Sullivan	1	L. Muir	0	J. Rusnak	1
L. Muir	0	A. Pehas	1	H. Schroeder	1	D. Givens	0
W. Poppe	0	W. Elliott	1	R. Keske	1	L. Shirkey	0
R. Keske	1	T. Catledge	0	R. Lee	½	C. Ward	½
H. Schroeder	1	E. Radavicius	0	R. Barnes	0	R. Walker	1
J. Greczek	0	L. Schriener	1	W. Poppe	0	K. Kellogg	1
R. Lee	1	M. Swiderski	0	R. Watson	1	F. Catania	0
G. Cekis	0	H. Wettersten	1	F. Jacobson	1	A. Lesnik	0

<u>GOSS</u>	<u>1½</u>	<u>ANL KNIGHTS</u>	<u>6½</u>	<u>GOSS</u>	<u>7</u>	<u>ILL. BELL</u>	<u>1</u>
G. Martiniak	0	S. Mihailovich	1	G. Kral	1	R. Racaitis	0
H. Mazur	0	*M. Lin	1	P. Bradley	0	R. Lauth	1
E. Strabac	0	V. Krohn	1	H. Mazur	1	A. Barker	0
A. Lisiecki	0	R. Wilson	1	A. Lisiecki	1	G. Unruh	0
M. Dubinin	½	H. Ekstein	½	E. Strabac	1	P. Bailey	0
K. Craven	0	M. Peterson	1	M. Dubinin	1	N. Mangiaracina	0
H. Starr	0	N. Beck	1	J. Kaehler	LF		OF
	OF	J. Harkreader	LF	R. McCoy	LF		OF

*Game Forfeited to
Goss as M. Lin
declared inelligible.

<u>WE CHARGERS</u>	<u>3</u>	<u>ANL BISHOPS</u>	<u>5</u>
J. Warren	1	J. Rusnak	0
E. Puto	1	D. Givens	0
K. Dobr	0	D. Dever	1
R. Mozockie	0	K. Burba	1
V. Stamm	1	J. Dawson	0
J. Treager	0	C. Ward	1
R. Berry	0	R. Walker	1
G. Bandik	0	K. Kellogg	1

FOUR MAN TEAM STANDINGSNORTH

<u>Place</u>	<u>Team</u>	<u>W-L</u>	<u>Points</u>
1	Procon	13 $\frac{1}{2}$ -1 $\frac{1}{2}$	48 $\frac{1}{2}$
2	Rauland	9 $\frac{1}{2}$ -3 $\frac{1}{2}$	35 $\frac{1}{2}$
3	Sears	9 $\frac{1}{2}$ -4 $\frac{1}{2}$	34
4	DeSoto	8 $\frac{1}{2}$ -5 $\frac{1}{2}$	31
5	Signode	5-7	22
6	IMC	4-9	21 $\frac{1}{2}$
7	Bruning	3 $\frac{1}{2}$ -10 $\frac{1}{2}$	21 $\frac{1}{2}$
8	Bell & Howell	$\frac{1}{2}$ -13 $\frac{1}{2}$	2

SOUTH

<u>Place</u>	<u>Team</u>	<u>W-L</u>	<u>Points</u>
1	ArgonneX	10 $\frac{1}{2}$ -1 $\frac{1}{2}$	35 $\frac{1}{2}$
2	R.R.D. "A"	9-3	33 $\frac{1}{2}$
3	Chicago Title & Trust	8 $\frac{1}{2}$ -3 $\frac{1}{2}$	30 $\frac{1}{2}$
4	R.R.D. "B"	6-6	22 $\frac{1}{2}$
5	Sherwin-Williams	3 $\frac{1}{2}$ -8 $\frac{1}{2}$	16
6	Continental Can Company	2 $\frac{1}{2}$ -9 $\frac{1}{2}$	15 $\frac{1}{2}$
7	Johnson & Johnson	2-10	13 $\frac{1}{2}$

FOUR MAN TEAM GAME RESULTS

CCC	1	R.R.D. "A"	3	BRUNING	3	SIGNODE	1
C. Lee	1	G. Loury	0	E. Gasner	1	A. Brosig	0
Gailus	0	G. Dobbins	1	A. Czerna	0	L. Stensaker	1
J. Ellis	0	R. Tobias	1	J. Kasang	1	R. Langenberg	0
Szudajski	0	R. Dargis	1	J. Palmer	1	J. Klein	0
				D. Witomski	1	W. Oomens	0
IMC	1	SEARS	3	SHERWIN-WILLIAMS	2	R.R.D. "B"	2
J. Galvin	0	E. Latimer	1	C. Tinder	0	H. Swanson	1
H. Metz	0	B. Lems	1	H. Nellett	1	R. Baran	0
D. Beher	$\frac{1}{2}$	S. Schwartz	$\frac{1}{2}$	B. Newberg	0	E. Taylor	1
E. Thompson	$\frac{1}{2}$	J. Zahora	$\frac{1}{2}$	R. Flores	1	B. Burk	0
CCC	2 $\frac{1}{2}$	J. & J.	1 $\frac{1}{2}$	ARGONNEX	2	C.T.&T.	2
C. Lee	$\frac{1}{2}$	G. Yaras	$\frac{1}{2}$	J. Scherer	0	I. Rosenfeld	1
Gailus	1	L. Grubbs	0	R. Fabijonas	1	J. Dunworth	0
Szudajski	0	E. Jourdain	1	E. Rudzitis	1	J. DeCesari	0
C. Morris	1	G. Golaszewski	0		OF	G. Mergili	1F

<u>PROCON</u>	<u>2½</u>	<u>RAULAND</u>	<u>1½</u>	<u>ARGONNEX</u>	<u>3</u>	<u>R.R.D. "B"</u>	<u>1</u>
E. Buerger	½	B. Wang	½	E. Rudzitis	1	H. Swanson	0
A. Stys	0	P. Miller	1	J. Scherer	1	R. Baran	0
R. DeBorja	1	B. Rowe	0	R. Fabijonas	1	J. Thorman	0
J. Kozacky	1	M. Fogelson	0	V. Puchala	0	B. Burk	1
P. Gawron	0	R. McCoy	1				
S. Naami	1	H. Lange	0				

<u>C.T.&T.</u>	<u>3½</u>	<u>SHERWIN-WILLIAMS</u>	<u>½</u>	<u>PROCON</u>	<u>4</u>	<u>BRUNING</u>	<u>0</u>
I. Rosenfeld	1	C. Tinder	0	E. Buerger	1	E. Gasner	0
J. Dunworth	1	H. Nellett	0	J. Kozacky	1	A. Czerna	0
J. DeCesari	1	B. Newburg	0	V. Shabaz	1	J. Palmer	0
G. Mergili	½	R. Flores	½	P. Gawron	1	J. Kasang	0
				B. Dake	1	D. Witomski	0

<u>SEARS</u>	<u>3½</u>	<u>DESOTO</u>	<u>½</u>	<u>R.R.D. "B"</u>	<u>2½</u>	<u>CCC</u>	<u>1½</u>
E. Latimer	1	J. Brotsos	0	H. Swanson	0	C. Lee	1
B. Lems	1	A. Brandau	0	E. Taylor	½	J. Ellis	½
S. Schwartz	½	P. Sirgedas	½	J. Thorman	1	P. Donath	0
J. Zahora	1	E. Petrsek	0	B. Burk	1	T. Szudajski	0
T. Andresen	0	C. Gaudin	1				

<u>R.R.D. "A"</u>	<u>3</u>	<u>C.T.&T.</u>	<u>1</u>
G. Dobbins	0	I. Rosenfeld	1
G. Loury	1	J. Dunworth	0
C. Herschberger	1	J. DeCesari	0
R. Tobias	1	G. Mergili	0

UNDEFEATED PLAYERS - FOUR MAN TEAM DIVISION

<u>Board</u>	<u>ChessPlayer</u>	<u>Team</u>	<u>Record</u>
1	Ed Buerger	Procon	10-0-2
1	Bob Wang	Rauland	8-0-3
1,2,3	Ed Rudzitis	ArgonneX	5-0-2
2,3,4	John Kozacky	Procon	8-0-0

HATS OFF

It is a rare feat to be able to beat every other team in the League. It has only been accomplished five times so far in the Junior Division and interesting enough not by any of the four undefeated players. Tributes are in order for Bill Lems of Sears, Ray DeBorja of Procon, Irv Rosenfeld of Chicago Title & Trust, Ray Fabijonas of ArgonneX, and Bill Herschberger of R. R. Donnelley "A".

PROBLEM #17

BLACK 8

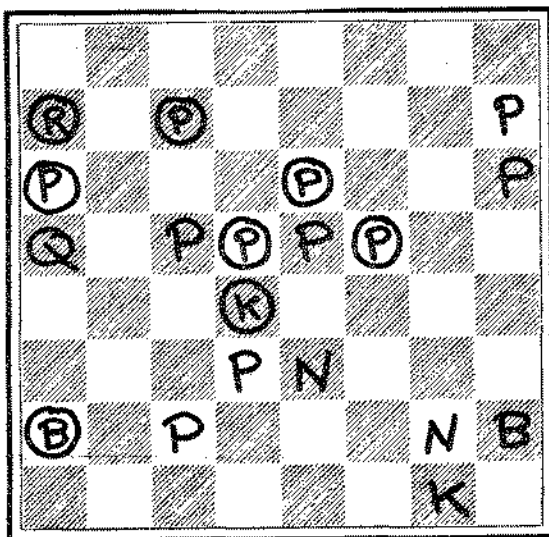

WHITE 11

PROBLEM #18

BLACK 15

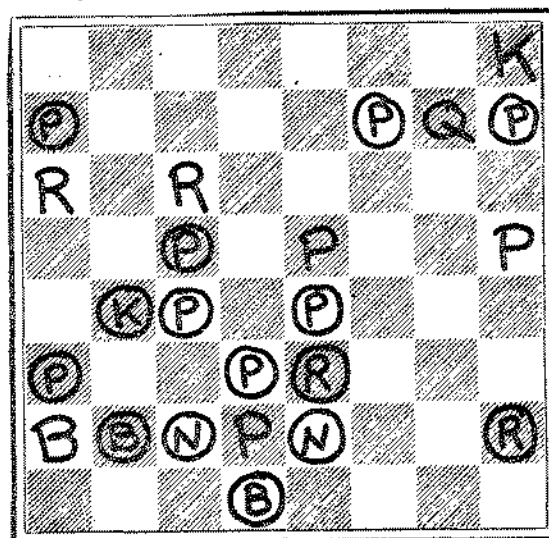

WHITE 8

Mate in 3 moves.

Mate in 3 moves.

Deadline for Problems #17 and #18: Postmark June 6 (advanced one day because I am going on vacation a few days later)

SOLUTIONS

Problem #15 (by W. Wrobel, 1948) 1. P-N6
 Problem #16 (by G. Heathcote, 1921) 1. K-R8

SOLVERS LADDER

D. W. Gruber	38
J. Wrobel	35
F. Tegel	35
N. Goncharoff	32
J. Henning	32
E. Zychowski	29
J. Warren	21

NEW TELEPHONE NUMBER

Nick Goncharoff has a new telephone number. It is NA 5-6000, Extension 3594.

GAME PLAYED BETWEEN ROSENFELD AND SCHERER - MARCH, 1971

Rosenfeld (w)
 Scherer (b)

1.	P-K4	N-KB3	21.	B-K3	B-R6
2.	P-K5	N-Q4	22.	B-K4	Q-R6
3.	P-Q4 (a)	P-Q3	23.	Q-B3	Q-R5
4.	N-KB3? (b)	B-N5	24.	ExP? (j)	K-R1
5.	B-QB4	PxP	25.	B-K3	P-B4 !
6.	PxP	P-K3 (c)	26.	B-B2	N-N1
7.	N-B3	B-N5	27.	R-Q1	R-KB1
8.	B-Q2	NxN (d)	28.	R-Q7	B-K2 !
9.	PxN	B-K2	29.	P-B5	P-N4 !
10.	Q-K2	O-O	30.	Q-N3	Q-R4
11.	QR-N1	N-B3 (e)	31.	PxP	Q-K7
12.	RxP	BxN	32.	B-N3	Q-K8 ch
13.	PxB (f)	B-B4	33.	K-N2	P-B5 ! (k)
14.	B-Q3 (g)	Q-R5 (h)	34.	BxP	Q-K5 ch
15.	RxBP	QR-B1	35.	Q-B3	QxB
16.	RxR	RxR	36.	QxQ	RxQ
17.	O-O (i)	R-Q1	37.	P-B6 (l)	R-B1
18.	P-KB4	N-K2	38.	BxP	B-B4
19.	P-B4	N-B3	39.	P-B7	B-K2
20.	P-QB3	N-K2	40.	BxN	Resigns

- (a) This move is inconsistent with the following moves. Correct here is N-QB3.
- (b) Now White must play P-QB4.
- (c) Black has a beautiful game.
- (d) But here Black wavers, giving White a needy temp.
- (e) Sacrifices a pawn for insufficient compensation.
- (f) Of course, if QxB, N-R4.
- (g) And if B-N3, Q-K4.
- (h) Sacrifices another pawn, with tactical threats. If Q-Q4, B-K4.
- (i) Black threatened NxP; QxN, QxP ch; K-Q1, QxP ch, picking up the rook.
- (j) White should consolidate with K-R1, R-KN1 and Q-N3.
- (k) This wins a piece, but exchanges Queens where White passed pawn wins.
- (l) Quicker than K-N3 and P-KB4.

SIMULTANEOUS GAME BETWEEN PAUL TAUTVATIAS AND LOU ALDORT

Tautvatias (white)
 Aldort (black)

1.	P-K4	P-K4	14.	Q-QB2	N(1)-K2
2.	P-Q4	PxP	15.	B-R3	N-KB4
3.	N-KB3	P-QB4	16.	NxP	PxN
4.	P-QB3	PxP	17.	BxP	BxB
5.	B-QB4	N-QB3	18.	QxB	N 3/-K2
6.	O-O	P-KR3	19.	QxRP	O-O
7.	P-K5	P-Q3	20.	P-QR4	N-QB3
8.	Q-QN3	B-K3	21.	Q-QB5	N(3)-Q5
9.	BxB	PxB	22.	QxP+	Q-K3
10.	QxNP	Q-QB1	23.	QxQ	NxQ
11.	Q-QN3	PxNP	24.	KR-N1	RxR
12.	BxP	P-Q4	25.	RxR	Draw
13.	N-QB3	R-QN1			

OFFICIAL BALLOT

This page contains the official ballot for the 1971-72 CICL Election. Mark one choice for each office. Eight man team votes count as 2 points and four man team votes count as 1 point. After making your selections, the team captain must sign the ballot, enclose it in an envelope, and mail it to Steve Schwartz 3925 Carousel Drive, Northbrook, Illinois 60062. All ballots not signed, or postmarked later than June 14, 1971 will not be counted.

CANDIDATES FOR CICL OFFICERS

PRESIDENT

Ronald Dargis - R. R. Donnelley & Sons

8 MAN CHAIRMAN

Ray Iauth - Illinois Bell Telephone

4 MAN CHAIRMAN

Ronald Tobias - R. R. Donnelley & Sons

TREASURER

Irving Rosenfeld - Chicago Title & Trust

Lou Aldort - Teletype

TEAM NAME _____

CAPTAIN'S SIGNATURE _____

DATE _____

SENIOR DIVISION BIG TEN

Kucera	2046
Mihailovich	2003
Warren	2002
Jackson	1979
Jacobs	1963
Sullivan	1959
Pehas	1912
Tegel	1902
Rudzitis	1850
Elliott	1846

FOUR MAN DIVISION BIG TEN

Buerger	2065
Wang	1944
Herschberger	1914
Lee, C	1913
Scherer	1899
Dunworth	1850
Rosenfeld	1779
Brotsos	1769
Brosig	1749
DeParry	1722

Legend:

- 30 or more games
- @ 25-29 games
- * 10-24 games
- # 5-9 games
- & 4 or less games
- % insufficient results

CHICAGO INDUSTRIAL CHESS LEAGUE RATINGS, MAY, 1971

Adams, M	1200&	Craven	%	Givens	1554&
Aldort	1622	Crom	1476#	Gleason	1162*
Alexander	1366&	Croxier	1261&	Golaszewski	%
Andresen	1480#	Cumbo	1200#	Goncharoff	1817
Anthony	1154#	Cynman	1694#	German	%
Arnett	1235&	Czerma	1493	Gottlieb	1448#
Ason	1811#	Dailicka	%	Greenek	1547#
Astrom	1533*	Dake	1329&	Greenspan	1609
Augustyniak	1269#	Dargis	1444*	Grodosky	1364#
Bailey	1227*	Davis, B	%	Grubba	1463*
Baker, I	1504	Davis, J	%	Gruber	1191#
Bara	1200&	Davis, W	1294*	Hammerschmidt	1876
Barakan	1617#	Dawson	1538@	Hankroeder	1492*
Baran	1307#	DeBorja	1602#	Kanschild	1584&
Barker	1317*	Decesari	1600#	Kaval	1417&
Barnes	1647#	DeParry	1722	Raywood	1252&
Barton	1200#	Dever	1463*	Heening	1326*
Baxa	%	Dickman	%	Hernandez	1631#
Beck	1430*	Dobbins	1673@	Herschberger	1914*
Belter	1436&	Dobr	1708	Holmes	1200&
Benson	1737*	Dopheide	1663	Honquest	1325&
Berry	1252*	Dowath	%	Horn	%
Bialek	1531*	Downs	%	Korvath	1324#
Bingle	1573	Dragel	1451#	Kouse	1764*
Blair	1517*	Drogos	1200&	Huber	%
Blanding	1345&	Dubinin	1200#	Hussin	1436&
Bohl	1462#	Dunworth	1850*	Illian	1401&
Bohn	1291&	Eatinger	1334&	Jackson (ANK)	1979
Bradley	1532	Edahl	1719	Jackson (IMC)	1779#
Brandau	1451#	Ekstein	1581	Jacobs	1963
Brannigan	%	Elliot	1846	Janulewicz	1230#
Braun	1248#	Ellis, J	1263*	Jaszkowski	1325&
Brauneker	1213#	Ellis, W	1512&	Johnson, B	%
Brieske	%	Fabijonas	1675	Johnson, D	1187&
Brosig	1749*	Fajkus	1625	Jorgenson	%
Bretsos	1769@	Fanchi	1200#	Josephson	%
Brown, C	1246&	Fedar	1448	Jourdain	1316*
Brown, Y	1242#	Feiler	1668&	Kahler	1381&
Brozovich	1316&	Fillman	1200&	Kans	%
Buchanan	1650*	Fleischman	1507*	Kasang	1248*
Buciak	1250&	Flores	%	Kellogg	1431&
Buerger	2065	Fogelson	1282#	Keske	1767#
Burba	1502	Foster	1434	Kimbler	1406&
Burk	1602&	Frank	%	Kinsella	1336#
Butler, E	1679	Franklin	1335&	Kledzik	%
Butler, P	%	Freedman	1305&	Klein, A	1624#
Cady	1401#	Gallagher	%	Klein, J	1173#
Carlson	1581&	Galvin	1470*	Kleum	1396
Catania	1280@	Garcia	1231&	Kolling	1191#
Catledge	1780	Gasner	1694	Kolpacki	1200&
Cekis	%	Gandin	1423&	Kostoff	%
Christianson	%	Gawron, P	1440&	Kowalski	1440
Clark	1535*	Gawron, S	1411*	Kozacky	%
Collings	1486#	Gestalv	1542&	Kozowski	%
Comens	1446#	Gilmer	1518	Kral	1769

Krneta	%	Osak	1342*	Strauss	1295&
Krohn	1830	Palmer	1319#	Stall	1200&
Kucera	2046	Pebas	1912	Stubs	1442
Kumro	1806	Peters, B	1200&	Stys	1728#
Lange	1200&	Peters, J	%	Sueth	%
Langenberg	1474#	Peterson	1568	Sullivan	1959
Lantz	1250@	Petrasek	1223#	Swanson	1682#
Latasiewicz	1344&	Pinner	1447*	Swidenski	1296*
Latimer	1697#	Pokorny	%	Tanaka	%
Lauth	1496	Poppe	1266#	Tarantino	1480&
Lee, A	%	Priddy	%	Taylor	1275&
Lee, C	1913*	Puchala	1521	Tegal	1202
Lee, L	1285&	Purdon	%	Thomas	1200#
Lee, R	1480#	Puto	1718	Thompson	1221#
Leef	1328&	Racaitis	1604	Thorman	1200&
Lems	1468#	Radavicius	1586*	Tillman	%
Lesnik	1299&	Rechtstein	1200&	Tinder	1344*
Lisiecki	%	Regan	%	Tobias	1671#
Lissner	%	Reter	%	Tomasuk	%
LoBonc	1255&	Rewinski	1598#	Traeger	1258
Long	%	Richey	1434&	Trammel	1320&
Loury	1718*	Roberts	1410&	Trice	1599
Ludwig	%	Robinson	1285&	Unruh	1260
Maglic	1756*	Roche	1336&	Vanheeuwen	%
Malone	1432@	Rode	%	Vanscoit	1357&
Mangiaracina	%	Rolston	%	Velockis	1620
Markunas	1440#	Rose, E	%	Vikrikas	1688
Martiniak	1240	Rosenfeld	1779	Willalobos	1450#
Matijas	%	Rowe	1538#	Willasin	1257#
Mazur	1472	Rubishko	1309&	Vincolette	%
McCluskey	1546	Rudziewicz	%	Viteri	1617&
McCoy	%	Rudzitis	1850	Volpe	1489
McFadden	%	Rusnak	1763#	Wagner	1207&
Mejzr	1602	Saxton	%	Walker	1444*
Melamed	%	Saylor	1319&	Wals	1488&
Mergili	1594&	Scherer	1899	Walsh	1508@
Metz	1312&	Schlenker	%	Wang	1944*
Micek	1569	Schriner	1481	Ward, C	1260*
Mihailevich	2003	Schroeder, H	1628#	Warren	2002
Miller, P	1450#	Schulman	1542*	Wasiolewski	1331&
Morris	%	Schwartz	1532*	Watson, R	1420&
Mozockie	1516	Seymour	1422&	Weineke	1321#
Mueller	1801#	Shabaz	1695&	Wenzel	%
Muir	1731#	Shavers	1200&	West	1377*
Naami	1213&	Shirkey	1527*	Westerlund	%
Neisius	1351&	Singer	1160#	Wettersten	1373@
Nellett	1378#	Sirgedas	1327*	Whitmer	1586&
Nelson, B	%	Slize	1386&	Wikar	1553&
Nelson, P	1267&	Smith, R	%	Willis	1200&
Neumark	1693	Soble	1200&	Wilson	1697
Newberg	1192#	Sonaro	1207&	Winslow	1716#
Newman	1572&	Spalis	1230*	Wisbacher	%
Noose	1710*	Stamm	1464	Witowski	1200&
Nyman	1814	Stanfield	1300	Wollenberg	1590
Ockers	1436*	Stark	%	Wrebel	1530@
Oelrich	1494#	Starr	%	Yaras	1477#
Ogasawara	1642	Stensaker	1239*	Young-Hoov	%
Oravel	%	Strabac	1337	Zahara	1559
				Zychowski	1368*