

CHICAGO INDUSTRIAL CHESS LEAGUE BULLETIN

Vol. XIV

No. 4

November 6, 1970

EDITOR: Jim Brotsos 296-6611 X551
PUBLISHER: Ron Dargis 431-8729
PROBLEMS: Newman Guttman Bell Telephone Laboratories
Naperville, Illinois 60540
RATINGS: Jim Warren 494-3047
SENIOR DIVISION CHAIRMAN: Frank Tegel 2159 West Cermak Road
Chicago, Illinois 60608
JUNIOR DIVISION CHAIRMAN: Steve Schwartz 3925 Carousel Drive
Northbrook, Illinois 60062

POLICIES AND RULES DISTRIBUTED

In mid October each club should have received at least two copies of the revised Policies & Rules. A copy of these should be circulated to all interested members, and the Team Captains should especially review the sections on their duties and rules.

Also enclosed with this mailing were several copies of Koltanowski's booklet on 100 Shortcuts to Chess Victory. We still have a couple of hundred of these, so anyone requiring extra copies should call the Vice President-Secretary.

KEEP THE INFORMATION FLOWING!

One of the unwritten responsibilities of the Team Captain is to make sure that all his team mates are (promptly) apprised of League activities. He should also make an effort to get feedback from his membership on special events or polls and send them in without delay so that decisions can be made and action taken. So far there is some evidence that some members are not getting to see the League bulletin and don't get "the word". Beyond this, it seems that several team captains are very lackadaisical about following up on special programs and reporting their club's preferences or level of interest. Since we cannot settle all of our business at the designated meetings, the bulletin becomes an important means of announcing special activities, especially to those clubs not participating in the business meetings. It is up to the Team Captains to provide the communication link between the League administration and his team mates. Without this link, it is pointless to attempt any special events.

One last point: in most cases the home Team Captain should be able to mail the match results to his respective Division Chairman the day after the match. If this is done and if the Chairmen are alert in phoning in last minute results to the V.P.-Secretary, we should be able to publish standings that are truly current in every bulletin.

NORTH SIDE ALUMNI TEAM?

In the last couple of months, your President has been pursuing the possibility of a north side counterpart of ArgonneX. Colin Willmott has offered to be Team Captain, and has one fellow Perma-Power employee ready to play. Bob Peters formerly of C.F.&T., and Jerry Maks, formerly of Goss, have shown interest in playing on this team. We still need three or four team mates to make this venture feasible. If any of you know of candidates for Alumni team membership working or living north, it would be appreciated if you would submit their name and locations to the writer. There is still time to re-arrange the north section's playing schedule to accomodate a new team, if we can attract a couple of enthusiasts in the next few weeks.

PAY YOUR DUES

Treasurer Stan Ockers is still waiting for dues payments from the following teams:

Western Electric

Johnson & Johnson

Sherwin-Williams
Signode

WORKSHOP FOR C.C. LEADERS

The main interest of the League is the promotion of inter-club activities, primarily team competition. However, recently your President has been approached by a number of club leaders, both in-League and from new industrial chess clubs asking for aid in strengthening their internal club programs. The writer has seen a variety of ideas, good and bad, in 15 years of experience with chess clubs. Some of these schemes were passed on to the inquiring party.

The thought occurred that a meeting bringing the more experienced club leaders together with some of the neophytes might help the latter in spicing up their club programs. Certainly people like Emil Strabac, Jim Warren, Walter Elliott, Dan Mumro, Don McCluskey, Nik Goncharoff, Ray Lauth, Ray Fabijonas, etc. would have many helpful suggestions for maintaining interest in the industrial club. Also, we could invite club leaders from community chess clubs to participate in this meeting and offer their recommendations.

The writer feels that a good club program stimulates team strength. If any of you would like to have such a "workshop", please notify your President. Such a meeting could be combined with our election meeting next May.

FUTURE TEAM PROSPECTS

Two new industrial chess clubs have made their debut in the last month. One is at Universal Oil Products (UOP) in DesPlaines; the other, Amoco Chemical Products in Naperville. Since both these clubs are starting off with about 25 members, they seem like good prospects for team entries into the Senior Division. The names and phone numbers of the contacts have been passed on to Frank Tegel with the hope that practice matches might be arranged with them in a few months. Incidentally, we understand that Ed Buerger, an expert player & at one time a key leader in Chicago chess, is a member of the UOP club.

GAME SCORES

Thanks are due to Frank Tegel for his interest in publishing game scores with his annotations in the last two issues. These are interesting and we hope to see more from both divisions.

SIMULTANEOUS EXHIBITION

Your President has approached Greg Defotis about the possibility of a simultaneous exhibition. Young Greg, who is the highest rated U.S.C.F. Master in the Chicago area has a rating of 2350. He is probably the fastest rising star in the midwest. Greg showed interest in playing a simultaneous exhibition and indicated his rates are \$2.00 per board for 25 boards or more and \$40 for less than 25 boards. He is waiting for more details on place and date from the writer. The writer is waiting for a more definite showing of interest from you.

PROBLEM #5

Black 9

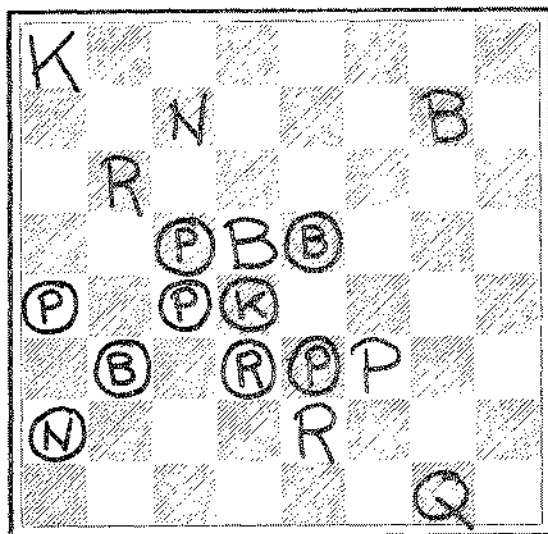

White 8

PROBLEM #6

Black 6

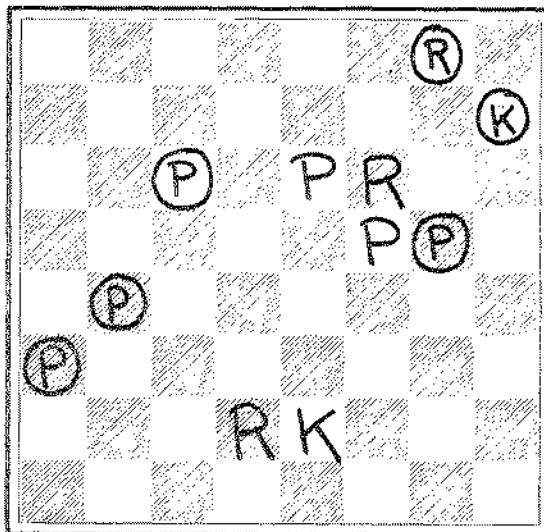

White 5

MATE IN 2.

MATE IN 3.

POSTMARK DEADLINE FOR PROBLEMS #5 AND #6 IS NOVEMBER 27th, 1970.

SOLUTION FOR PROBLEMS #3 AND #4 PUBLISHED IN LAST BULLETIN

- #3 (By R. Borkowski, 1928) 1. B-K4
 #4 (By C. Mansfield, 1967) 1. R-K2

PROBLEM CONTEST STANDINGS

N. Goncharoff	8	R. J. Buciak	4
D. W. Gruber	8	S. Ockers	4
J. Henning	8	D. Rubischko	4
F. Tegel	8	J. Sienkiewicz	4
J. Warren	8	J. Wrobel	4
W. Zuchowski	8		

FOUR MAN TEAM STANDINGS

NORTH			
Place	Team	W-L	Points
1	Rauland	2½-½	8½
2	Sears	2-1	7
3	IMC	1½-½	5
4	DeSoto	2½-1½	10
5	Bruning	1-2	6
6	Bell & Howell	½-1½	2
7	Signode	0-3	1½

SOUTH			
Place	Team	W-L	Points
1	ArgonneX	2-0	6
2	C.T.&T.	2-1	7
3	R.R.D. "A"	1-1	4
4	R.R.D. "B"	1-1	3½
5	Sherwin-Williams	1-1	2½
6	Continental Can Co.	1-2	5½
7	Johnson & Johnson	0-2	2½

RESULTS:

<u>SEARS ROEBUCK</u> 3	<u>SIGNODE CORP.</u> 1	<u>RAULAND</u> 3	<u>DE SOTO</u> 1
Jim Zahora 0	A. Brosig 1	Bob Wang 1	Jim Brotsos 0
Steve Schwartz 1	R. Langenberg 0	Ron Schulman 1	Paul Sirgedas 0
Bill Lems 1	John Klein 0	Joe Singer 0	Ed Zychowski 1
Terry Andresen 1	G. Schlenker 0	Mark Fogelson 1	Al Brandau 0
Craig Weineke 0	Leon Rewinski 1		
<u>CHARLES BRUNING</u> 1	<u>IMC</u> 3	<u>R.R.D. "B"</u> 2½	<u>C.T.&T.</u> 1½
Earl Gasner 0	John Galvin 1	Hank Swanson ½	John Dunworth ½
Al Czerna 1	Karl Kolling 0	Joe Thormann 0	I. Rosenfeld 1
Jerry Kasang 0	Horst Metz 1	Kent Josephson 1	Bob Gorman 0
John Palmer 0	Bob Brauneker 1	John Carlson 1	Bill Collings 0
Imants Spalis 0	Don Belter 1		
<u>ARGONNEX</u> 3½	<u>SHERWIN-WILLIAMS</u> ½	<u>R.R.D. "A"</u> 3	<u>CONT.CAN</u> 1
E. Rudzitis 1	T. West 0	Glen Loury 0	Chester Lee 1
R. Fabijonas 1	C. Tinder 0	C. B. Herschberger 1	James Ellis 0
M. Volpe 1	H. Nallett 0	Ron Dargis 1	Tony Janulewicz 0
V. Puchala ½	B. Newberg ½	R. Tobias 1	Roman Kolpacki 0
<u>SIGNODE CORP.</u> ½	<u>RAULAND</u> 3½	<u>DE SOTO</u> 2	<u>SEARS ROEBUCK</u> 2
A. Brosig 0	Bob Wang 1	Jim Brotsos 1	Jim Zahora 0
L. Stensaker 0	R. Schulman 1	P. Sirgedas ½	S. Schwartz ½
L. Rewinski 0	Bill Rowe 1	Al Brandau ½	Bill Lems ½
John Klein ½	Mark Fogelson ½	E. Zychowski 0	T. Andresen 1

<u>ARGONNEX</u>	<u>2$\frac{1}{2}$</u>	<u>JOHNSON & JOHNSON</u>	<u>1$\frac{1}{2}$</u>	<u>C.T.&T.</u>	<u>3</u>	<u>RRD "A"</u>	<u>1</u>
Jim Scherer	$\frac{1}{2}$	Gil Yaras	$\frac{1}{2}$	J. Dunworth	1	G. Dobbins	0
R. Fabijonas	1	Lyle Grubbs	0	I. Rosenfeld	1	Glen Loury	0
V. Puchala	1	Elmer Jourdain	0	Decesari	1	C.B.Herschberger	0
A. Algustinyak	OF	Neil Anthony	1F	Bill Collings	0	Ron Dargis	1
				Bob Gorman	0	Ed Taylor	1
				Forfeit	OF	W. Simpson	1F
<u>CONT. CAN CO</u>	<u>3</u>	<u>R.R.D. "B"</u>	<u>1</u>	<u>C.BRUNING</u>	<u>4</u>	<u>B.&H.</u>	<u>0</u>
Chester Lee	1	Hank Swanson	0	E. Gasner	1	S. Cynman	0
T. Janulewicz	1	R. Baren	0	A. Czerna	1	J. Wikar	0
James Ellis	1	J. Thormann	0	S. Gawron	1	A. Strauss	0
Carl Morris	0	John Carlson	1	J. Palmer	1	B. Fanchi	0
	OF	R. Shavers	1F				
		B. Davis	1F				

BEST RECORD ON EACH BOARD

1. Bob Wang 3-0
2. Ron Schulman 3-0
3. Irv Rosenfeld 3-0
4. Terry Andresen 3-0

SENIOR DIVISION STANDING

<u>Place</u>	<u>Team</u>	<u>W-L</u>	<u>Points</u>
1	WE Gambiteers	2-0	13 $\frac{1}{2}$
2	ANL Knights	2-0	9 $\frac{1}{2}$
3	ANL Bishops	1 $\frac{1}{2}$ -1 $\frac{1}{2}$	9 $\frac{1}{2}$
4	Bell Telephone Labs	2-1	16 $\frac{1}{2}$
5	Motorola	2-1	13
6	Teletype	1-1	8 $\frac{1}{2}$
7	WE Chargers	0-1	3 $\frac{1}{2}$
8	ANL Pawns	0-1	3
9	Illinois Bell Telephone	0-1	2 $\frac{1}{2}$
10	Goss Company	$\frac{1}{2}$ -2 $\frac{1}{2}$	6 $\frac{1}{2}$
11	1st National Bank	0-2	2

RESULTS:

<u>BELL TEL. LABS</u>	<u>2$\frac{1}{2}$</u>	<u>TELETYPE</u>	<u>5$\frac{1}{2}$</u>	<u>WE CHARGERS</u>	<u>3$\frac{1}{2}$</u>	<u>ANL KNIGHTS</u>	<u>4$\frac{1}{2}$</u>
House	0	F. Tegel	1	J. Warren	1	M. Lin	0
Noose	0	R. Edahl	1	E. Puto	0	J. Jackson	1
Benson	0	N. Jacobs	1	D. Kumro	$\frac{1}{2}$	S. Mihailovich	$\frac{1}{2}$
Blair	$\frac{1}{2}$	J. Gilmer	$\frac{1}{2}$	K. Dopheide	0	V. Krohn	1
Astrom	0	L. Aldort	1	K. Dobr	1	E. Butler	0
Oelrich	0	C. Lantz	1	V. Stamm	0	R. Wilson	1
Winslow	1	J. Klemm	0	E. Grodesky	0	M. Petterson	1
Markunas	1	H. Havel	0	R. Mozockie	1	J. Harkreader	0
Fillman	$\frac{1}{2}$	D. Gruber	$\frac{1}{2}$	J. Traeger	0	D. Kucera	1
Ason	1	F. Suerth	0				
Cady	1F	W. Davis	OF				

<u>GOSS CO.</u>	<u>1½</u>	<u>WE GAMBITEERS</u>	<u>6½</u>	<u>MOTOROLA</u>	<u>5</u>	<u>ANL PAWNS</u>	<u>3</u>
G. Kral	½	W. Elliott	½	N. Goncharoff	0	R. Maglic	1
F. Bialek	0	A. Pehas	1	J. Neumark	½	M. Foster	½
H. Mazur	0	T. Catledge	1	R. Ogasawara	1	J. Bingle	0
G. Martiniak	0	E. Radavicius	1	R. Micek	1	B. Walsh	0
E. Strabac	0	L. Schriener	1	J. Henning	1	L. Baker	0
H. Stutz	1	H. Wettersten	0	D. Hernandez	1	H. Feder	0
L. Stanfield	0	C. Kimbler	1	B. Gleason	0	E. Veleckis	1
M. Dubinin	0	M. Swiderski	1	L. Latasiewicz	½	S. Ockers	½
J. Kaehler	0	J. Kozlowski	1	A. Trammel	1	P. Nelson	0
K. Craven	0	G. Baxa	1	D. Bara	½	M. Roche	½
<u>1st NAT'L. BANK</u>	<u>1</u>	<u>WE GAMBITEERS</u>	<u>7</u>	<u>ILLINOIS BELL</u>	<u>2½</u>	<u>ANL BISHOPS</u>	<u>5½</u>
W. Nyman	0	J. Sullivan	1	K. Wollenberg	0	D. Dever	1
D. Kowalski	0	A. Pehas	1	B. Racaitis	1	R. Walker	0
R. Buchanan	0	T. Catledge	1	R. Lauth	0	D. Givens	1
W. Berendsen	OF	W. Elliott	1F	J. Malone	½	J. Dawson	½
J. Vanscoit	0	L. Schriener	1	F. Bohl	1	C. Ward	0
Y. Brown	0	H. Wettersten	1	A. Barker	0	F. Catania	1
R. Garcia	1	M. Swiderski	0	P. Bailey	0	J. Rusnak	1
B. Downs	0	G. Baxa	1		OF	A. Lesnik	1F

SPECIAL EVENT

A match with Bell System Vs the rest of the Senior League has been scheduled for December 8th, at approximately 7:00 P.M. at Teletype. Slavko Mihajlovich has been designated captain of the Senior League while Frank Tegel will lead Bell System. As many players as possible are urged to participate.

GAME PLAYED BETWEEN ROSENFELD AND LOURY - CENTER GAME

	<u>Rosenfeld</u>	<u>Loury</u>			
1.	P-K4	P-K4	21.	QR-B1	B-Q4
2.	P-Q4	PxP	22.	N-R4	QR-K1
3.	N-KB3	B-N5 ch	23.	N-N6	R-K7
4.	P-B3 !?	PxP	24.	B-R1	BxRP? (c)
5.	NxP	N-KB3			
6.	B-QB4	NxP (a)			
7.	BxP ch !?	KxB	25.	P-R4	B-N6 (d)
8.	Q-N3 ch	P-Q4	26.	RxN !!	BxR
9.	QxB	N-QB3	27.	RxBP	R(7)-K2
10.	Q-N3	R-K1	28.	NxR	RxN
11.	O-O	NxN	29.	R-B8 ch	K-B2
12.	PxN	P-KR3	30.	Q-Q3 ch	Q-N3 (e) (What else?)
13.	R-Q1	Q-B3	31.	R-R8 ch	KxR
14.	QxP ch	B-K3	32.	QxQ	B-R4
15.	Q-R5 ch	K-N1	33.	QxB	R-K8 ch
16.	R-N1	P-QN3	34.	K-R2	RxB
17.	P-B4 !?	BxP? (b)	35.	P-B4	R-R7
			36.	K-N3	R-N7
18.	B-N2	Q-B2	37.	P-B5	P-R4

- (a) Castling would have been more prudent.
- (b)Q-B4
- (c) Too risky. How about 24....B-K5?
- (d) Overlooks fine combination by White.
- (e) If 30...P-N3 31. R-R8 mate

GAME PLAYED DURING THE 1970 ILLINOIS OPEN

White: Mik Goncharoff
 Black: Jerry McGrath

SICILIAN DEFENSE

- | | | | |
|-----------|-------|-------------|------------|
| 1. P-K4 | P-QB4 | 10. R-N1 | N-KB3 |
| 2. P-KB4 | P-Q3 | 11. P-K5! | PxKP ? (a) |
| 3. N-KB3 | N-QB3 | 12. PxKP | N-Q4 |
| 4. B-N5 | P-QR3 | 13. N-K4! | BxKP ? (b) |
| 5. BxN ch | PxB | 14. NxB | Qx N |
| 6. O-O | P-KN3 | 15. N-B6 ch | QxN |
| 7. P-Q3 | B-KN2 | 16. RxQ | NxR |
| 8. Q-K1 | P-K3 | 17. Q-K5 | K-K2 |
| 9. N-QB3 | Q-QB2 | 18. B-N5 | Resign |

(a) With 11..... N-Q2
 12. PxP QxP
 13. N-K4 Black stands only slightly inferior. With the text move, however, white obtains open KB file, QB developed, and a firm grip on KB6 square.

(b) Better is 13.....O-O and giving up the pawn.

GAME PLAYED AT ARGONNE, OCTOBER 6, 1970

White: Jim Warren (WE Chargers)
 Black: M. Lin (ANL Knights)

SLAV DEFENSE (Notes by Jim Warren)

- | | | | |
|--------------|-----------|---------------|-----------|
| 1. P-Q4 | P-Q4 | 16. N-B7! (g) | RxN (h) |
| 2. P-QB4 | P-QB3 | 17. BxR | KxB (i) |
| 3. N-KB3 | B-B4? (a) | 18. B-R6! (j) | QxN3 |
| 4. Q-N3? (b) | Q-B2 | 19. B-N5 | P-B4 |
| 5. PxP | PxP | 20. FxP | Q-N2 (k) |
| 6. N-B3 | P-K3 | 21. Q-R5 ch | K-N1 |
| 7. B-B4! | Q-Q2 (c) | 22. B-R6 | Q-B3 |
| 8. N-K5 | Q-B1 | 23. R-B3 | N-Q2 |
| 9. R-B1 | N-QB3 | 24. R-N3 ch | N-N3 |
| 10. NxN | PxN | 25. FxN | B-Q1 |
| 11. N-N5! | K-Q2 (d) | 26. R-B3? (l) | PxQ |
| 12. Q-R4 (e) | Q-N2 | 27. RxQ | PxQ |
| 13. P-K3! | N-B3 (f) | 28. KR-B1 | P-K4? (m) |
| 14. B-K2 | B-K2 | 29. R(1)-B5 | B-K3 |
| 15. O-O | KR-QB1 | 30. R-N5 ch | Resigns |

- (a) In the Slav, Black's QB must not desert the defense of the Q-side.
- (b) Pachman gives 4 Pxp Pxp 5 N-B3 N-KB3 6 Q-N3 with a plus for White.
- (c) Better is 7...Q-N3. If 7...QxB, 8 QxNP, Black loses the exchange and Pawn without compensation.
- (d) Else Black loses the exchange after 12 N-B7 ch.
- (e) Threatening 12 N-B7 followed by 13 QxP ch.
- (f) White's Knight is immune. If 13...PxN 14...BxP ch, Black loses his Queen, gets mated, or both. Black should play P-QR3 now or within the next couple of moves.
- (g) White sacrifices Knight and Bishop for Rook, realizing Black's QBP must fall and his King will be exposed to attack.
- (h) If 16...QR-N1 17 B-QR6.
- (i) One pin is not as bad as two. If 17...QxB 18 B-N5, the QBP is pinned against both the King and Queen.
- (j) An important Zwischenzug which will become apparent after White's 20th.
- (k) The tempo gained by the attack on Black's Q is the point of White's 18th. Of course not 20...BxP 21 P-QN4.
- (l) Better is 26 Pxp KxP 27 Q-N4.
- (m) Necessary is 28...K-R2 to afford Black any chances in the ending.

BENSON (BELL LABS)

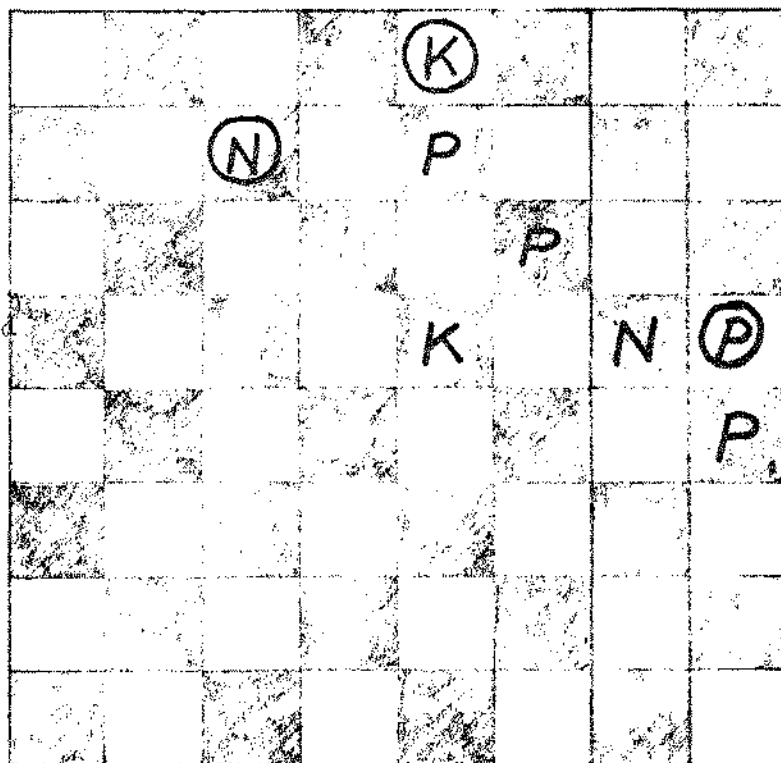

From a Match Game played 10-20-70. An interesting ending annotated by Jacobs and Tegel.

Position after 66...K-K1
 67. N-K6? Resigns

In post mortem it was generally thought that black missed a draw in this crucial match game. However, a closer look shows that white has a win in all variations.

67... NxN!!
 68 K-Q6! (If 68. KxN, Stalemate)

JACOBS (TELETYPE)

- | | | | |
|--------------|-----------------|--------------|------------------|
| Variation 1: | 68...K-B2 | Variation 2: | 68...N-Q5, N-B5 |
| | 69 P-K8 (Q) KxQ | | 69 P-B7 ch KxP |
| | 70 KxN and wins | | 70 K-Q7 and wins |
| Variation 3: | 68...N-B1 | | |
| | 69 PxN(Q) KxQ | | |
| | 70 K-K6 K-K1 | | |

JUNIOR DIVISION TOP TEN

Lee	1964
Scherer	1902
Wang	1897
Dunworth	1876
Rudzitis	1830
Brotsos	1789
Rosenfeld	1775
Gasner	1756
DeParry	1748
Cynman	1717

CICL BIG TEN

Jacobs	1928
Nyman	1870
Catledge	1800
Goncharoff	1777
Rosenfeld	1775
Gasner	1756
Kral	1755
Neumark	1750
Edahl	1656
Zahora	1639

CHICAGO INDUSTRIAL CHESS LEAGUE RATINGS, OCTOBER, 1970

Adams, M	1278&	Gruber	1107#	Rechtein	1109&
Aldort	1624	Haywood	1226&	Rewinski	%
Alexander	%	Henning	1278*	Richey	1403&
Andresen	1577&	Hernandez	1541&	Robinson	1261&
Anthony	1241&	Herschberger	1836&	Rosenfeld	1775
Astrom	1567#	Horvath	1359&	Rowe	%
Bara	1047&	House	1637*	Rudziewicz	%
Benson	1781#	Huber	%	Saylor	1445&
Bialek	1565*	Hussain	1468&	Schulman	1486#
Blair	1498*	Jackson, J (IMC)	1779#	Schwartz	1553#
Blanding	1328&	Jacobs	1928	Shavers	1328&
Bohn	1316&	Janulewicz	1217&	Shirkey	1457*
Brandau	1557&	Jaszowski	1371&	Singer	1280&
Braun	1288&	Johnson, B	%	Sirgedas	1350#
Braundker	1324&	Johnson, D	1164&	Slize	1362&
Brosig	1696#	Jorgenson	%	Soble	1133&
Brotsos	1789*	Kaehler	%	Sorn	1220&
Brown, C	1292&	Kasang	1248#	Stanfield	1321
Brozovich	1296&	Kinsella	1339&	Stensaker	1278#
Burba	1472	Kledzik	%	Strabac	1373
Catania	1318*	Klein, J	1121&	Strauss	1294&
Catledge	1800	Klemm	1385@	Stull	1071&
Clark	1535*	Kolling	1357&	Stutz	1420
Collings	1600&	Kolpacki	1252&	Swanson	%
Comens	1303&	Kowalski	1473	Tanaka	%
Crom	1500&	Kral	1755	Tarantino	1380&
Cumbo	1133&	Krnet	%	Taylor	%
Cynman	1717#	Lange	1193&	Tegel	1932@
Dargis	1455&	Langenberg	1508&	Thompson	1326&
Davis	1245#	Lantz	1252*	Tinder	1283&
Dawson	1570@	Latasiewicz	%	Tobias	1711&
Decesari	1456&	Lee, C	1964#	Trammel	%
Dever	1447#	Lee, L	%	Villalobos	1591&
Drogos	1187&	Leef	1321&	Villasin	1224&
Dubin	%	Lems	1511&	Wagner	1269&
Dunworth	1879#	Lesnik	%	Walker	1520*
Eatinger	1281&	LoBonc	1235&	Wang	1897#
Edahl	1656	Markunas	1553&	Ward, C	1221*
Ellis	1164&	Martiniak	1114	Weineke	1348&
Fanchi	1292&	Mazur	1490	West	1493&
Fleischman	1507*	McCluskey	1534	Whitmer	1560&
Fogelson	1403&	Metz	1297&	Wikar	%
Freedman	1324&	Micek	1614	Willis	1258&
Garcia	%	Miller, P	1407#	Winslow	%
Gasner	1756	Nellett	1272&	Wisbacher	%
Gawron	1492*	Nelson, P	1224&	Yaras	1478&
Gilmer	1430@	Neumark	1750	Zahora	1639
Givens	1585*	Newberg	1247&	Zychowski	1399#
Gleason	1167#	Noose	1705*		
Golaszewski	%	Nyman	1870		
Goncharoff	1777	Oelrich	1553&		
Gorman	%	Palmer	1443&		
Greenspan	1627	Petrasek	1260&		
Grodesky	1303&	Priddy	%		

30 or more games
 @ 25-29 games
 * 10-24 games
 # 5-9 games

& 4 or less games
 % insufficient results