

CHICAGO INDUSTRIAL CHESS LEAGUE BULLETIN

VOL. XIV

No. 3

October 9, 1970

EDITOR: Jim Brotsos DeSoto, Inc.
 1700 S. Mt. Prospect Rd.
 Des Plaines, Illinois 60018

PUBLISHER: Ron Dargis R. R. Donnelley & Sons Company
 350 E. 22nd Street
 Chicago, Illinois 60616

PROBLEMS: Newman Guttman Bell Telephone Laboratories
 Naperville
 Illinois 60540

RATINGS: Jim Warren 5333 Woodland Avenue
 Western Springs
 Illinois 60558

DUES ARE DUE

Now that the 1970-71 season is underway, dues not already paid should be sent to our Treasurer immediately. His address is as follows:

Stan Ockers, Bldg. 212
Argonne National Laboratory
9700 S. Cass Avenue
Argonne, Illinois 60439

The assessment is the same as last year's, except for R.R.D. B (\$5.50).

BY-LAWS RE-VAMPED

At the business meeting of September 21st, (see enclosed minutes) the revision of the League's Policies and Rules was completed. The most significant changes in this session were the formation of an alumni team program and the definition of the team captains' responsibilities. Copies of the revised Policies & Rules are being mailed directly from the editor's office to all officers and team captains.

30-30 SWISS PLANNED

The League membership has shown interest in supporting another Swiss Tournament at 30 moves in 30 minutes. Frank Tegel and Stan Ockers were asked to serve as Co-chairmen in organizing and running the event. Their first act is to request that you answer the following questions and determine about how many of your members wish to participate:

1. When would you prefer holding the tournament?
 Fall? Spring? Other? (specify)

2. What playing time do you prefer?
Saturday? Other? (specify)

3. Which location do you prefer?
Albright Gym (Western Electric) Cicero & 22nd Street?
Argonne Park, Cass Avenue & Stevenson Expressway?
Other? (specify)

Please send your answers and suggestions to Stan Ockers. As time-place details and playing rules are developed, we will publish more information. Let's have a showing from the Junior Division this year! Team Captains: talk it up!

OTHER SPECIAL EVENTS

Other programs or events discussed as possibilities for this year were as follows:

A. Simultaneous Exhibition

A local master such as Greg DeFotis or Dick Verber could be invited to play a number of us at once. Such chess stars expect fees, so we would probably have to charge our players two or three dollars admission charge to cover expenses. Please poll your membership as to how many would want to play in such an exhibition (and pay the board fee) and what nights of the week would be preferable.

B. Telephone Match

Matt Pavitt, the President of the Commercial Chess League of New York, has suggested a team match between his league and ours to be held on a Saturday between company locations having tie lines between Chicago and New York. Hopefully, about 20 boards would be played. Because of the complications in relaying moves from a few central phones to the chess players, such an event would probably require several non-playing workers to man telephones or transmit moves to and from our players. Please check to see how many of your members would be interested in devoting a Saturday afternoon to playing in this kind of a match and how many people (teenage chess-playing sons should be considered) could be expected to help run the affair.

C. Unscheduled Team Matches

Team captains are encouraged to use bye rounds or other lulls in their schedules to arrange informal matches with teams they normally do not play. Such matches could include rated games. If two players agree that the game they are to play will affect their ratings, the result could be sent to Jim Warren for adjustment in rating immediately after the match. Such reports should be signed by both parties to show Jim that the rating aspect was agreed upon by both parties.

C. Unscheduled Team Matches - Cont'd.

On a more grandiose scale, an all star match could be held pitting the best of the two divisions against each other. If you are interested in this idea, tell your Division Chairman. This type of clash should be promoted and coordinated by Frank Tegel and Steve Schwartz.

Another variation would be an A.T. & T. vs the rest of the League match. An A.T. & T. team, with top players from Western Electric, Bell Labs, Ill. Bell, & Teletype, would present a worthy challenge to the rest of the League's stars.

AWARDS BANQUET

A committee comprised of Elaine Long, Chairman, Phil Miller, and Lou Aldort was appointed to plan next June's awards dinner. The next program will not include any business meeting and will be placed in a larger, air conditioned room with the emphasis on awards, socializing, and speed chess. If you have any suggestions concerning the banquet, please call Miss Long at 431-8202.

MOST VALUABLE MEMBER AWARDS?

As indicated at the last meeting, it might be appropriate to develop a system of recognition for individuals to reward and stimulate service to the team. Any ideas on how to select awardees should be sent to the President.

Jerry Kasang has offered to summarize players' results using old League bulletins. This would be a good "objective" base from which to determine who some of the League's MVP's are. Alex Pehas has volunteered to assist; any other interested members should contact Jerry at 255-1900 X298.

BIG LEAGUE ACTION

On the July 4th weekend, 145 chess players competed in the Western Open in Milwaukee. Three C.I.C.L. members participated with the following results:

<u>Final Standing</u>	<u>Player</u>	<u>Score</u>
17	Jim Warren	5-2
44	Tim Catledge	4-3
?	Rick Edahl	4-3

During the Labor Day weekend, six of our League members participated in the Illinois Open held at the Del Prado Hotel. Their scores were as follows:

Steve Schwartz	4 $\frac{1}{2}$ -2 $\frac{1}{2}$
Nik Goncharoff	4 - 3
Tim Catledge	3 $\frac{1}{2}$ -3 $\frac{1}{2}$
Rick Edahl	3 $\frac{1}{2}$ -3 $\frac{1}{2}$
Walter Elliott	3 - 4
Jim Zahora	3 - 4

EVANSTON C.C. SEEKING TEAM MATCH

Dick Rostrom of the Evanston Chess Club has indicated an interest in playing a match with a team or teams from the C.I.C.L. That club can accommodate from 5 to 15 players. They normally meet on Fridays, but could arrange for another evening if necessary.

Any interested teams or group of teams should contact Richard Rostrom, 1510 N. Central St., Evanston, Illinois 60201.

SUBMISSION OF MATCH RESULTS

Team Captains are requested to send their match results to their respective Division Chairman. Please send these to the following home addresses: Frank Tegel, 2159 West Cermak Road, Chicago, Illinois 60608 and Steve Schwartz, 3925 Carousel Drive, Northbrook, Illinois 60062. The results sheets will then be forwarded to Ron Dargis for publication. Ron will eventually mail the results sheets to the President for ultimate filing. For up-to-date results, contact your Chairman.

PROBLEM CONTEST

Newman Guttman wishes to clarify a couple of points:

1. Contestants are required to submit only the key move to the problems.
2. Two points will be awarded to correct solutions for two-movers, three points will be scored for correct solutions to three-movers, and four points for four-movers.

The correct answers to the first set of problems are:

No. 1 Q-N1 (problem by A. M. Sparke, c. 1918)

No. 2 Q-N5 (by I. A. Schiffman, 1928)

STANDINGS AFTER PROBLEMS 1 & 2

N. Goncharoff	4
D. W. Gruber	4
J. Henning	4
S. Ockers	4
D. Rubischko	4
J. Sienkiewicz	4
F. Tegel	4
J. Warren	4
J. Wrobel	4
E. Zychowski	4
R. J. Buciak	2

Solutions to be postmarked no later than October 23rd, 1970.

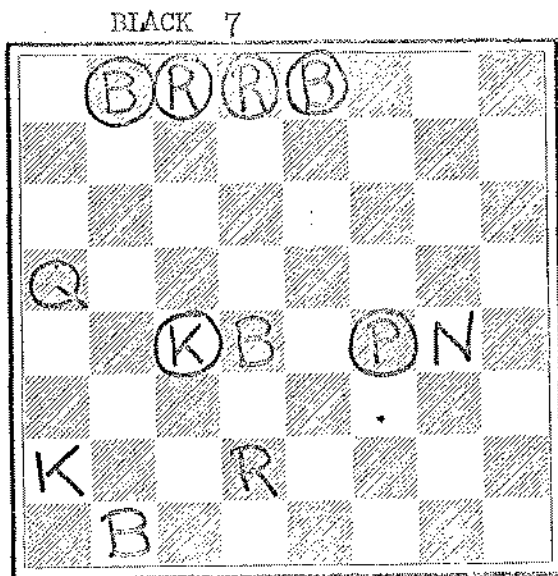

WHITE 9

Problem #3

Mate in two moves.

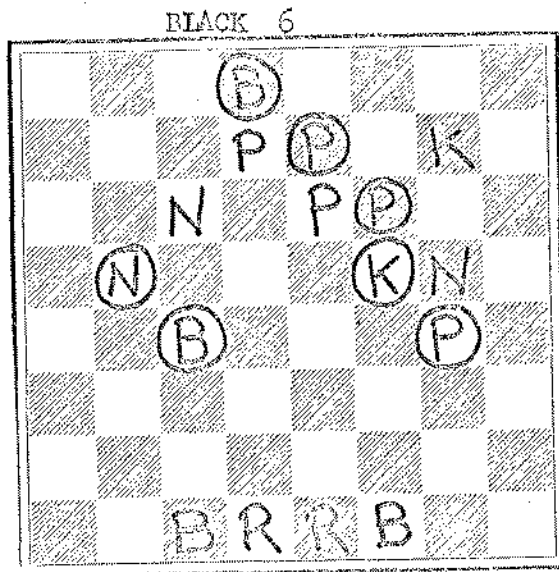

WHITE 6

Problem #4

Mate in two moves.

SENIOR DIVISION STANDINGS

<u>Place</u>	<u>Team</u>	<u>W-L</u>	<u>Points</u>
1	Bell Labs	1-0	7
2	Motorola	1-0	5
3	ANL Knights	1-0	4½
4-5	ANL Bishops	½-½	4
4-5	Goss Co.	½-½	4
6-8	ANL Pawns	0-0	0
6-8	Ill. Bell Tel.	0-0	0
6-8	WE Gambiteers	0-0	0
9	WE Chargers	0-1	3½
10	Teletype	0-1	3
11	1st National Bank	0-1	1

FOUR MAN DIVISION STANDINGS

NORTH

Team	W-L	Points
DeSoto	1-0	4
Bell & Howell	1-1 $\frac{1}{2}$	2
IMC	1-1 $\frac{1}{2}$	2
Rauland	1-1 $\frac{1}{2}$	2
Sears	1-1 $\frac{1}{2}$	2
Signode	0-1	0
Bruning	0-0	0

SOUTH

Team	W-L	Points
R. R. Donnelley - B	1-0	2 $\frac{1}{2}$
Sherwin-Williams	1-0	2
Chicago Title & Trust	1-1	4
Continental Can Co.	0-1	1 $\frac{1}{2}$
Johnson & Johnson	0-1	1
ArgonneX	0-0	0
R. R. Donnelley - A	0-0	0

RESULTS:

Sherwin-Williams	2	Johnson & Johnson	1
Hank Nellet	0	Gil Yaras	1
Chuck Tinder	1	Neil Anthony	0
Bernie Newberg	1	Gene Golaszewski	0

Double Forfeit

Continental Can Co.	1 $\frac{1}{2}$	Chicago Title & Trust	2 $\frac{1}{2}$
Chester Lee	$\frac{1}{2}$	John Dunworth	$\frac{1}{2}$
Steve Horvath	0	Irv Rosenfeld	1
Roman Kolpacki	1	Bob Gorman	0
Tony Janulewicz	0	Bill Collings	1
Bell & Howell	2	IMC	2
Sam Cynman	0	Jim Jackson	1
Andor Fleischman	1	Russ Crom	0
John Wikar	1	Horst Metz	0
Joe Wisbacher	0	Earl Thompson	1
Rauland	2	Sears	2
Bob Wang	1	Jim Zahora	0
Ron Schulman	1	Steve Schwartz	0
Phil Miller	0	Bill Lems	1
Mark Fogelson	0	Terry Andresen	1

RESULTS:

DeSoto	4	Signode	0
Jim Brotsos	1	Adolph Brosig	0
Paul Sirgedas	1	L. Rewinski	0
Ed Zychowski	1	Lee Stensaker	0
Al Brandau	1	John Klein	0
Emil Petiasek	1	Walt Oomens	0
Motorola	5	Teletype	3
N. Goncharoff	$\frac{1}{2}$	F. Tegel	$\frac{1}{2}$
P. Greenspan	0	R. Edahl	1
J. Neumark	0	N. Jacobs	1
B. Micek	1	L. Aldort	0
J. Henning	1	J. Klemm	0
D. Hernandez	$\frac{1}{2}$	J. Gilmer	$\frac{1}{2}$
B. Gleason	1	D. Gruber	0
L. Latasiewicz	1	C. Lantz	0
A. Trammel	1	B. Braun	0
B. Johnson	IF		OF
Bell Labs	7	1st National Bank	1
F. House	0	W. Nyman	1
G. Noose	1	D. McCluskey	0
G. Benson	1	D. Kowalski	0
B. Blair	1	M. Kledzik	0
B. Oelrich	1	J. Jorgenson	0
D. Astrom	1	L. Priddy	0
A. Winslow	1	R. Garcia	0
S. Markunas	1	J. Huber	0
Goss Co.	4	ANL Bishops	4
G. Kral	$\frac{1}{2}$	J. Dawson	$\frac{1}{2}$
F. Bialek	0	D. Givens	1
H. Mazur	0	D. Dever	1
G. Martiniak	$\frac{1}{2}$	R. Walker	$\frac{1}{2}$
H. Stutz	1	L. Shirkey	0
E. Strabac	1	K. Burba	0
L. Stanfield	1	C. Ward	0
L. Lee	0	A. Lesnik	1
N. Krneta	0	F. Catania	1
M. Dubinin	IF		
Kaehler	IF		

(missing results of ANL Knights vs WE Chargers)
 (see next issue)

Game played at Illinois Open, August 31st, 1969.

White: F. Tegel

Black: M. Rodel

QGD

1.	P-Q4	P-Q4	24.	B-Q3	P-KR3
2.	P-QB4	P-K3	25.	B-K4	B-R3
3.	N-QB3	B-K2	26.	R-N4	R-QB1 ?
4.	N-B3	N-KB3	27.	QXR Ch.!!	BXQ
5.	B-B4	P-QB4	28.	RXN	P-KN4 (b)
6.	P-K3	PXQP	29.	RXB Ch.	K-N2
7.	PXP	P-QN3	30.	R-B4	Q-Q1
8.	N-N5	O-O	31.	O-O	P-B4
9.	N-B7	B-N5 Ch.	32.	B-N1	Q-N3
10.	N-Q2	PXP	33.	P-QN4	Q-R3
11.	NXR (a)	B-N2	34.	R-B3	Q-N3
12.	NXNP	QXN	35.	R-Q3	K-B3
13.	B-K3	R-Q1	36.	R-B1	P-QR4
14.	P-QR3	BXN Ch.	37.	PXP	QXP
15.	QXB	N-K5	38.	R (1)-Q1	Q-N4
16.	Q-B2	Q-R4 Ch.	39.	P-Q5	PXP
17.	B-Q2	NXB	40.	RXP	Q-N6
18.	QXN	Q-Q4	41.	RXP Ch.	K-N2
19.	R-QB1	Q-K5 Ch.	42.	R (5)-Q5	QXP
20.	Q-K3	Q-B4	43.	B-B5	Q-N6
21.	RXP	Q-N8 Ch.	44.	R-Q6	P-R4
22.	Q-B1	Q-B4	45.	R-QN1 !	Resign
23.	Q-B2	Q-B3			

(a) White's attempt at winning the exchange is very risky, but he is willing to fight.

(b) Bishop cannot be defended and the King's needs a flight square.

Game played at Teletype, January 19th, 1970.

White: Gene Noose (Bell Labs)

Black: F. Tegel

Pirc Defense

1.	P-K4	P-Q3	15.	N-B5	B-B4 !
2.	P-Q4	N-KB3	16.	N-Q3	P-QN3
3.	N-QB3	P-KN3	17.	B-B4	N-K3
4.	N-KB3	B-N2	18.	B-N3	P-QB4
5.	B-K3	O-O	19.	N-K1	R-Q1
6.	B-K2	P-K4	20.	R-Q1	RXR
7.	PXP	PXP	21.	BXR	B-B6
8.	NXP	NXP	22.	N-B3	N-Q5
9.	NXN	BXN	23.	NXN	BXN (c)
10.	O-O ?	BXNP (a)	24.	K-B1	B-K3
11.	QXQ	RXQ	25.	P-QR4	P-B5
12.	QR-N1	B-N2	26.	B-N8	P-QR4
13.	KR-Q1 !	N-B3	27.	B-K2	P-B6 !
14.	RXR Ch. (b)	NXR	28.	P-B3	B-Q2

- Continued -

Continued from Page 8.

- 29. B-N5 B-KB4
- 30. P-B4 BXP
- 31. B-K5 BXB
- 32. PxB B-K5
- 33. K-K2 BXP
- 34. K-Q3 B-B8 Ch.
- 35. KXP BXB
- 36. Resign

- (a) Black has a choice of winning the QNP or the KRP.
- (b) 14. B-QN5! B-B4 with some advantage for black.
- (c) 23. ... PNX is better for after P-Q6 black has a 2:1 majority on the queen side.
- (d) One of the two isolated pawns must fall as white bishop cannot defend them both.

Game played at Argonne on November 18th, 1969. (Board Six)

White: W. Davis (Teletype)

Black: Visser (ANL Bishops)

QG Accepted

- | | | | |
|-------------|------------|-----------------|----------|
| 1. P-Q4 | P-Q4 | 15. BFXP | P-QB5 |
| 2. P-QB4 | PXP | 16. Q-K2 | N-R2 |
| 3. N-QB3 | P-K3 | 17. R-E2 (b) | Q-K2 |
| 4. P-K4 | N-KB3 | 18. QR-B1 | N-Q2 |
| 5. BXP | B-N5 | 19. Q-N4 | B-B1 ? |
| 6. Q-Q3 | P-QR3 | 20. BXP | P-B3 |
| 7. N-KB3 | P-KR3 | 21. PXP | KNXP |
| 8. O-O | O-O | 22. Q-N6 | R-B2 |
| 9. B-K3 | P-QN4 | 23. P-K5 (c) | NXP |
| 10. B-N3 | B-N2 | 24. PNX | QXP |
| 11. N-Q2 | BXN | 25. N-K4 (d) | N-N5 (e) |
| 12. PxB | P-B3 ? (a) | 26. QXR Ch. | K-R2 |
| 13. B-B2 | P-K4 | 27. N-B6 db.Ch. | KXB |
| 14. P-KB4 ! | P-QB4 | 28. Q-N6 Mate | |

- (a) 12 ... P-QB4! Hitting the center and threatening P-B5.
- (b) Stronger here is 17. Q-N4 K-R1 18. R-B3 N-N4
19. R-N3 R-N1 20. P-KR4
- (c) Black was unable to stop this pawn push.
- (d) White has the right idea, however, 25. RXN !! Wins on the spot.
- (e) Unable to stop mate black now threatens to win by a cheapie.

FOUR TROPHIES FOR JUNIOR DIVISION

Steve Schwartz has suggested that the number of team trophies awarded for his division's competition be increased to four. His reason is that the current ratio of trophy-eligible clubs to trophy is 8 to 3 or 2.7 to 1 for the Senior Division and 12 to 3 or 4 to 1 for the Junior counterpart. His proposal would decrease the ratio to 3 to 1. The other officers have been consulted on this and generally agree with Steve's proposal. Therefore, we will plan to award four suitable trophies to the top teams in the Junior Division.

WEIBEL'S CHESS LAWS

At Emil Strabac's suggestion, your President called Gene Tartt of Weibel Champagne Vineyards to request a shipment of their fine compact booklet, Revised International Laws of Chess. Unfortunately, it was learned that their stock is depleted and another printing is not anticipated for at least a year. As consolation he will send a package of pamphlets by George Koltanowski on 100 chess traps.

C.I.C.L. PUBLICITY

For the past year we have issued a number of news releases to the Chess Editor of the Sun-Times, the Illinois Chess Bulletin, and Chess Life & Review as well as posting descriptive bulletins at U.S.C.F. tournaments in Chicago.

Each one of the news media above have been kind enough to publish some news of our results and recent growth. For this we thank the respective editors. The best coverage was Matt Pavitt's news including a picture of all the past-Chairmen of the C.I.C.L. in September's C.L. & R.

We will continue to follow the practice of publicizing our activities since such news has been helpful in leading to League growth.

FOUR MAN DIVISION TOP TEN

As most of the members of the Four Man Division will not have the minimum of 30 games required to be listed in the C.I.C.L. BIG TEN for several years, a ranking of the top ten players in the division is being instituted starting with this issue of the bulletin. It must be remembered that as most of these ratings are based on a fewer number of games than the C.I.C.L. BIG TEN, they are not as reliable. The latest published rating is used in each case.

- | | | |
|-----|-------------------|------|
| 1. | Chet Lee | 1971 |
| 2. | Alan Brandau | 1912 |
| 3. | Jim Scherer | 1902 |
| 4. | Bill Herschberger | 1889 |
| 5. | Bob Wang | 1888 |
| 6. | John Dunworth | 1872 |
| 7. | Ed Rudzitis | 1830 |
| 8. | Jim Brotsos | 1797 |
| 9. | Jim Jackson | 1784 |
| 10. | Irv Rosenfeld | 1775 |

CHICAGO INDUSTRIAL CHESS LEAGUE RATINGS, SEPTEMBER 1970

Alexander	%
Andresen	1585&
Anthony	1331&
Bara	1067&
Blanding	1327&
Brandau	1570&
Braun	1288&
Brotsos	1770*
Brown, C.	1318&
Clark	1535*
Collings	1616&
Comens	1432&
Cumbo	1136&

CHICAGO INDUSTRIAL CHESS LEAGUE RATINGS, SEPTEMBER 1970

Continued

Dargis	1479&
Davis	1245#
Decesari	1538&
Drogos	1216&
Eatinger	1286&
Edahl	%
Ellis	1182&
Fanchi	1458&
Fogelson	1448&
Freedman	1371&
Gasner	1756
Gawron	1492*
Gilmer	1430@
Grodesky	1303&
Gruber	1286&
Haywood	1273&
Herschberger	1840&
Horvath	1368&
Hussain	1487&
Jackson (IMC)	1743&
Janulewicz	1234&
Kasang	1248#
Kinsella	1334&
Klein, J.	1151&
Klemm	1418@
Kolling	1355&
Kolpacki	1232&
Lange	1139&
Langenberg	1451&
Lantz	1252*
Leef	1385&
LoBonc	1260&
Markunas	1548&
Metz	1297&
Miller, P.	1407#
Nellett	1346&
Nelson, P.	1206&
Newberg	1517&
Palmer	1445&
Petrasik	1114&
Rechtein	1187&
Richey	1403&
Rowe	%
Rudziewicz	%
Saylors	1445&
Schulman	1456#
Shavers	1328&
Singer	1280&
Sirgedas	1350#
Slize	1362&
Soble	1133&
Sorn	1276&
Strauss	1264&
Swanson	%
Tanaka	%
Tarantino	1380&
Taylor	%

CHICAGO INDUSTRIAL CHESS LEAGUE RATINGS, SEPTEMBER 1970 Continued

Tegel	1943@
Thompson	1274&
Tinder	1188&
Tobias	1696&
Villalobos	1591&
Villasin	1224&
Wagner	1259&
Weineke	1348&
West	1490&
Whitmer	1560&
Willis	1250&
Yaras	1478&

CICL BIG TEN

Mikhailovich	2013
Jackson	2006
Warren	1989
Jacobs	1915
Pehas	1904
Sodaro	1868
Nyman	1860
Sullivan	1854
Elliott	1851
Kumro	1844

- 30 or more games
- @25-29 games
- *10-24 games
- # 5-9 games
- & 4 or less games
- % Insufficient games or results.

The September rating list includes only players who played in summer rating matches or players whose &-rating changed.

E N D