

CHICAGO INDUSTRIAL CHESS LEAGUE BULLETIN

VOL. XIV

No. 2

Sept. 4th, 1970

Editor: Jim Brotsos, DeSoto Inc.
1700 S. Mt. Prospect Rd.
Des Plaines, Illinois 60018

Publisher: Ron Dargis

Problems: Newman Guttman, Bell Telephone Laboratories
Naperville, Illinois 60540

Ratings: Jim Warren

BUSINESS MEETING MARCHES ON

At the business meeting of August 18 (see attached minutes), about 2/3 of the agenda was covered. This necessitates having a secondary meeting on September 21 (Monday), at DeSoto, 1700 S. Mt. Prospect Rd., Des Plaines at 6:15 P.M. The attached map pinpoints the location; the meeting will be held in the auditorium. For those interested, the lunchroom has vending machine service with sandwiches, beverages, and desserts.

The agenda will be as follows:

1. Approve revised Rules of Team Competition.
2. Vote in new teams (if any).
3. Determine format of future awards dinner.
4. Determine special events or programs for the season.
5. Appoint committees.
6. New business as time permits.

Hopefully, the Junior Division will have better representation at this meeting than at the last (4 teams did not send representatives).

Please mark this meeting on your calendar and be sure to send at least one delegate to this important business meeting. For security clearance, your editor should be furnished with the names of those planning to attend by September 17th.

FINANCIAL CONDITION

At the business meeting Dan Kumro made his final Treasurer's Report and turned the League's funds over to our new Treasurer, Stan Ockers. Below is a copy of his report.

TREASURER'S REPORT
FINANCIAL STATEMENT - AUGUST 18, 1970
CHICAGO INDUSTRIAL CHESS LEAGUE - EIGHT MAN DIVISION

Continued on Page 2 -----

Balance	-	September 1, 1969	\$105.54
Income-Dues		\$231.00	
Interest		7.35	
			<u>\$238.35</u>
Total Funds Available			\$343.89
Expenses			
Speed Chess		\$115.00	
Trophies		63.43	
Former Chairmen's Gavels		53.35	
Donation to Problem Chairman		9.33	
30-30 Tournament		6.67	
Problem Trophies		15.39	
Photography Fee (Former Chairmen)		3.00	
Total Expenses			<u>\$266.17</u>
Balance at Close of Season			\$ 77.72
Restricted for Traveling Trophy		\$ 10.00	
Surplus		67.72	
			<u>\$ 77.72</u>

TREASURER'S REPORT
FINANCIAL STATEMENT - AUGUST 18, 1970
CHICAGO INDUSTRIAL CHESS LEAGUE - FOUR MAN DIVISION

Balance	-	September 1, 1969	\$ -0-
Income - Dues		\$132.00	
Interest		2.89	
Total Funds Available			<u>\$134.89</u>
Expenses			
Speed Chess		\$ 57.00	
Trophies		44.84	
Problem Trophies		7.69	
Former Chairmen's Gavels		1.40	
Donation to Problem Chairmen		.67	
30-30 Tournament		3.33	
			<u>\$114.93</u>
Balance at Close of Season			\$ 19.96
Restricted		\$ 8.00	
Surplus		11.96	
			<u>\$ 19.96</u>

HISTORICAL NOTES

The C.I.C.L. Bulletin has been a major element in promoting the League's activities, giving recognition where it was warranted, offering news, and generally keeping member teams interested in League programs. The Bulletin, as a regularly published newsletter, did not exist until August, 1959. Enclosed for those interested is a copy of the first such bulletin issued. It is interesting to note the simplicity of business meetings and by-laws in those days.

OUTSTANDING PERFORMERS

As a follow-up to the listing of outstanding performers in the last bulletin, the members listed below are presented for recognition for exceptional service to their respective teams and the League.

Thanks are due to Alex Pehas for furnishing a complete record of all playing performance for the Senior circuit. The following data are mainly his compilation:

Player	Team	Avg. Board	W	L	D	Total Games
		Position				
Alex Pehas	W. E. Gambiteers	2.5	9	0	2	11
Slavko Mihailovich	A N L Knights	1.8	8	0	2	10
Jim Warren	W. E. Chargers	1.0	6	0	3	9
Frank Tegel	Teletype	1.0	8	2	0	10
Gary Benson	Bell Labs	4.0	7	2	1	10
E. Veleckis	A N L Pawns	6.6	7	0	2	9
B. Storrs	Bell Labs	7.1	9	0	0	9
Iyle Grubbs	J. & J.	1.0				11
Tim Catledge	W.E.G.	2.6				11
Lou Schriener	W.E.G.	6.3				11
R. Mozockie	W.E.G.	7.7				11
F. House	Bell Labs	1.4				11
Gene Noose	Bell Labs	1.6				11
Dan Kumro	W.E. Chargers	1.8				11
Erwin Puto	W.E. Chargers	2.8				11
M. Swiderski	W.E. Chargers	7.0				11
Joe Traeger	W.E. Chargers	7.3				11
Nick Goncharoff	Motorola	1.0				11
Bob Micek	Motorola	3.5				11
Joe Henning	Motorola	5.7				11
Bob Gleason	Motorola	7.2				11
D. Givens	A N L Bishops	2.4				11
C. Ward	A N L Bishops	6.1				11
Don Kowalski	1st Nat'l.	3.5				11
George Kral	Goss	1.0				11
Ray Lauth	Ill. Bell	1.7				11
Al Czerna	Bruning	2.3				11
B. Blair	Bell Labs	3.6				10
Ray Alexis	Bell Labs	5.7				10
Jim Jackson	A N L Knights	1.2				10
Vic Krohn	A N L Pawns	1.1				10
Karel Dohr	W.E. Chargers	4.2				10
V. Stamm	W.E. Chargers	5.4				10
Joe Neymark	Motorola	2.0				10
G. Rail	Motorola	4.9				10
J. Dawson	A N L Bishops	1.9				10
R. Walker	A N L Bishops	3.0				10

Player	Team	Avg. Board Position	Total Games
Bill Nyman	1st Nat'l.	1.0	10
R. Buchanan	1st Nat'l.	4.3	10
John Gilmer	Teletype	3.8	10
Joe Klemm	Teletype	4.2	10
Lou Aldort	Teletype	2.3	10
Harry Mazur	Goss	4.2	10

SUMMER TEAM MATCHES

In addition to the match held with the Gambiteers at Michigan City, a couple of "Rating Matches" were held at DeSoto and Rauland. The results follow:

July 22, 1970

<u>DeSoto</u>		<u>Chas. Bruning</u>	
1. Jim Brotsos	0	Earl Gasner	1
2. Paul Sirgedas	0	Stan Gawron	1
3. Alan Brandau	0	Gerald Kasang	1
4. Emil Petrsek	0	John Palmer	1
	<u>0</u>		<u>4</u>

August 3, 1970

1. Frank Tegel	$\frac{1}{2}$	Ron Clark (Bruning)	$\frac{1}{2}$
2. R. Edahl	1	Ron Schulman (Rauland)	0
3. Joe Klemm	1	Ron Dargis (R.R.D.)	0
4. John Gilmer	1	Phil Miller (Rauland)	0
5. Carl Lantz	0	Bill Rowe (Rauland)	1
6. W. Davis	0	Hank Swanson (R.R.D.)	1
7. D. Gruber	1	Mark Fogelson (Rauland)	0
8. M. Rudziewicz	0	Ben Alexander (Rauland)	1
9. K. Tamaka	0	Ed Taylor (R.R.D.)	1
10. Ron Shavers (R.R.D)	$\frac{1}{2}$	Howard Lange (Rauland)	$\frac{1}{2}$
	<u>5</u>		<u>5</u>

Note: Players with no company designation in the August 3rd match are from Teletype.

In addition, an informal get together was held on August 25th with R.R.D. as hosts. The results follow:

1. Edahl	1	Schwartz	0
2. Aldort	1	Czerna	0
3. Klemm	0	Swanson	1
4. Schram	0	Schulman	1
5. Gruber	$\frac{1}{2}$	Dargis	$\frac{1}{2}$
6. Gawron	0	Shropshear	1
7. Taylor	1	Kasang	0
8. Shavers	0	Palmer	1
	<u>$\frac{3}{2}$</u>		<u>$\frac{4}{2}$</u>

The following game was played at R.R.D. on August 25th.

QGD (Exchange Variation)

White: R. Edahl (Teletype)

Black: Schwartz (Sears)

1.	P-Q4	P-Q4	
2.	P-QB4	P-K3	
3.	N-QB3	N-KB3	
4.	PXP	NXP	
5.	P-K4	NXN	
6.	PXN	N-QB3 ? a)	
7.	N-KB3	B-K2	
8.	B-QB4	O-O	
9.	O-O	N-R4	
10.	B-Q3	P-QN3	
11.	B-KB4	B-Q3	
12.	P-K5	B-K2	
13.	Q-B2	P-KN3 b)	
14.	B-KR6	R-K1	
15.	QR-Q1	B-N2	
16.	N-Q2 c)	B-N4	
17.	BXB	QXB	
18.	N-K4	BXN	
19.	BXB	QR-Q1	
20.	P-KB4	Q-K2	
21.	R-KB3	P-QB4	
22.	R-N3	PXP	
23.	PXP	P-KB4 ?	
24.	PXP e.p.	QXP	
25.	BXNP	PXN	
26.	RXNP ch.	QXR ? d)	
27.	QXQ Ch.	K-B1	
28.	Q-B6 Ch.	K-N1	
29.	R-Q3	Resign	

a) 6. P-QB4 should be played.

b) necessary, if 13. P-KR3 14. Q-Q2 !

c) Knight looking for a better square like K4 and KB5.

d) 26. K-E2 offers more resistance

CORRECTION

As noted by the President at the business meeting, there were two errors in the last Bulletin: neither Walter Goncharoff nor Bob Gleason, Jr. received cash prizes as reported in the Speed Chess Results article.

CHESS PROBLEMS

With this issue we launch the Problem Solving Contest for 1970-71. Please send your correct solutions to Newman Guttman at Bell Telephone Labs, Naperville, Ill. 60540. Solutions should be postmarked no later than September 25th.

For those of you who tackled Newman's sample problem the correction solution is as follows:

"Since both the WR on KN4 and the WB on KN6 appear to be somewhat out of play, it is natural to try 1. B-R5 as the key move. Does white then threaten mate? Yes, by 2. R-B4. But this trial key does pin white's own powerful queen. Is this serious? No. When the BK takes his two flight squares, Q3 and B3, he pins his own B on QN8. Then the WQ can mate on B2 and Q3 while pinned. (The self-pinning and subsequent line-pin mates of and by the WQ, together with the self-pinning of a black piece, constitute the 'theme' of the problem.)"

"The white bishop-rocket 'battery' also operates after the remaining black defenses 1.... BXQ, 1....R-B8, 1....P-N8 (Q) by 2. RXB, 2. RXP, 2. RXQ, respectively. A complete solution of this six-variation problem is:

- 1. B-R5, ---- 2. R-B4
- K-Q8 2. Q-B2
- K-B8 2. Q-Q3
- P-N8 (Q) 2. RXQ
- R-KB8 2. RXP
- BXQ 2. RXB"

It should be noted that former-Chairman Nick Goncharoff came in with a "cook" to this problem on August 6th. His more direct solution is:

- 1. N-B4 +, K-B7 2. QXP
- K-B8 2. QXP
- K-Q8 2. Q-B2

It is surprising that in 22 years since the publication of this problem no one has brought this cook to Mr. Guttman's attention.

The first two problems of the contest follow:

PROBLEM #1

BLACK 5

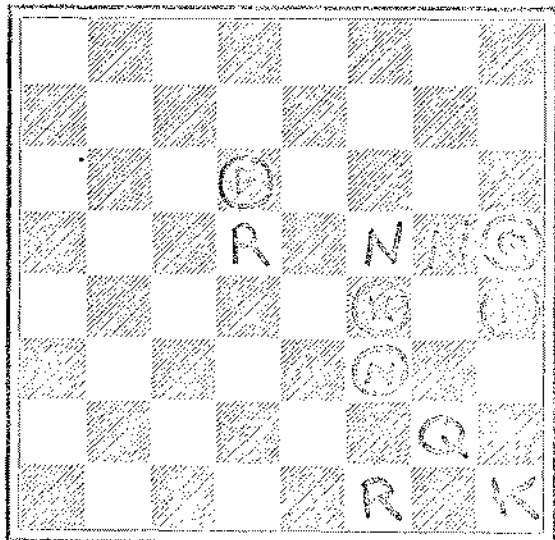

WHITE 6

Mate in two moves.

PROBLEM #2

BLACK 12

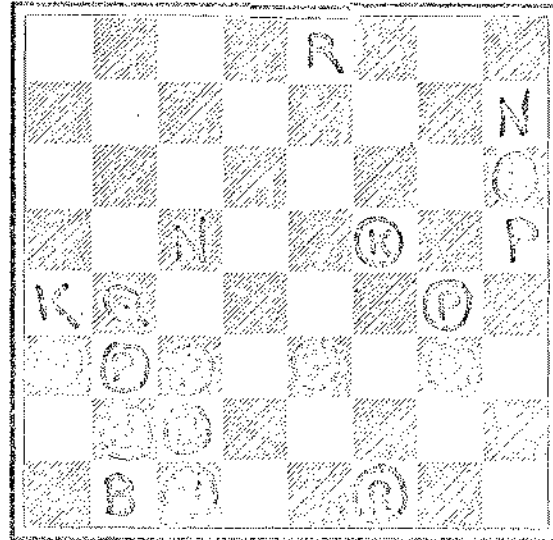

WHITE 7

Mate in two moves.

FABIJONAS PROPOSES ALUMNI TEAM CANDIDATE

In a telephone conversation with Romas Fabijonas of Interlake Steel Corporation it was learned that he has a team entry candidate for the Four-Man Team Division. The team would consist of former Argonne National Laboratory team members. The guidelines and eligibility for alumni team entrants will have to be discussed at the up coming business meeting. As many of you know, Ray Fabijonas was the League Chairman a few years ago.

NATIONAL CHESS NEWS

In a recent telephone conversation with Leroy Dubeck, President of U.F.C.F., the following new items were noted:

The U.S. student chess team won the World's Championship in Isreal. Frank Skoff of Chicago was the Team Captain and Dick Veber also of Chicago played on the team. This is the first international chess competition won by America in ten years.

The U.S. Open was won by Bent Larsen, in clear second and third, respectively, were Pal Benko and Robert Byrne.

The first all Computer Chess Tournament has just gotten underway. One of the computer entrants is from Northwestern University another represents Bell Telephone Laboratories.

CHICAGO INDUSTRIAL CHESS LEAGUE RATINGS, SEPTEMBER, 1970

	%		%	CICL BIG TEN	
Alexander		Rudziewicz			
Andresen	1585&	Saylor	1445&	Mikhailovich	2013
Anthony	1331&	Schulman	1456#	Jackson	2006
Bara	1067&	Shavers	1328&	Warren	1989
Blanding	1327&	Singer	1280&	Jacobs	1915
Brandau	1570&	Sirgedas	1350#	Pehas	1904
Braun	1288&	Slize	1362&	Sodaro	1868
Brotsos	1770*	Soble	1133&	Nyman	1860
Brown, C	1318&	Sorn	1276&	Sullivan	1854
Clark	1535*	Strauss	1264&	Elliott	1851
Collings	1616&	Swanson	%	Kumro	1844
Comens	1432&	Tanaka	%		
Cumbo	1136&	Tarantino	1380&		
Dargis	1479&	Taylor	%		
Davis	1245#	Tegel	1943@		
Decesari	1538&	Thompson	1274&		
Drogos	1216&	Tinder	1188&		
Eatinger	1286&	Tobias	1696&		
Edahl	%	Villalobos	1591&		
Ellis	1182&	Villasin	1224&		
Fanchi	1458&	Wagner	1259&		
Fogelson	1448&	Weineke	1348&		
Freedman	1371&	West	1490&		
Gasner	1756	Whitmer	1560&		
Gawron	1492*	Willis	1250&		
Gilmer	1430@	Yaras	1478&		
Grodesky	1303&				
Gruber	1286&	30 or more games			
Haywood	1273&	@ 25-29 games			
Herschberger	1840&	* 10-24 games			
Horvath	1368&	# 5-9 games			
Hussain	1487&	& 4 or less games			
Jackson (IMC)	1743&	% insufficient games			
Janulewicz	1234&	or results			
Kasang	1248#				
Kinsella	1334&	The September rating			
Klein, J	1151&	list includes only			
Klemm	1418@	players who played in			
Kolling	1355&	summer rating matches			
Kolpacki	1232&	or players whose			
Lange	1139&	rating changed.			
Langenberg	1451&				
Lantz	1252*				
Leef	1385&				
LoBonc	1260&				
Markunas	1548&				
Metz	1297&				
Miller, P	1407#				
Nellett	1346&				
Nelson, P	1206&				
Newberg	1517&				
Palmer	1445&				
Petrasik	1114&				
Rechtein	1187&				
Richey	1403&				
Rowe	%				

Sept 28, 1970

Jim:

On the enclosed sheet are the standings, all except one were correct on both problems - the one who missed is the only BTL participant, Buciak.

The solutions are:

#1. Q-N1 (problem by A.M. Sparke, c. 1918) ✓

#2. Q-N5 (by I. A. Schiffman, 1928) ✓

I'll be scoring 2 pts for 2ers, 3 pts for 3ers, 4 pts for 4ers.

The next two problems illustrate what is known as the "organ pipes" theme, by black in #3, by white in #4.

Uman

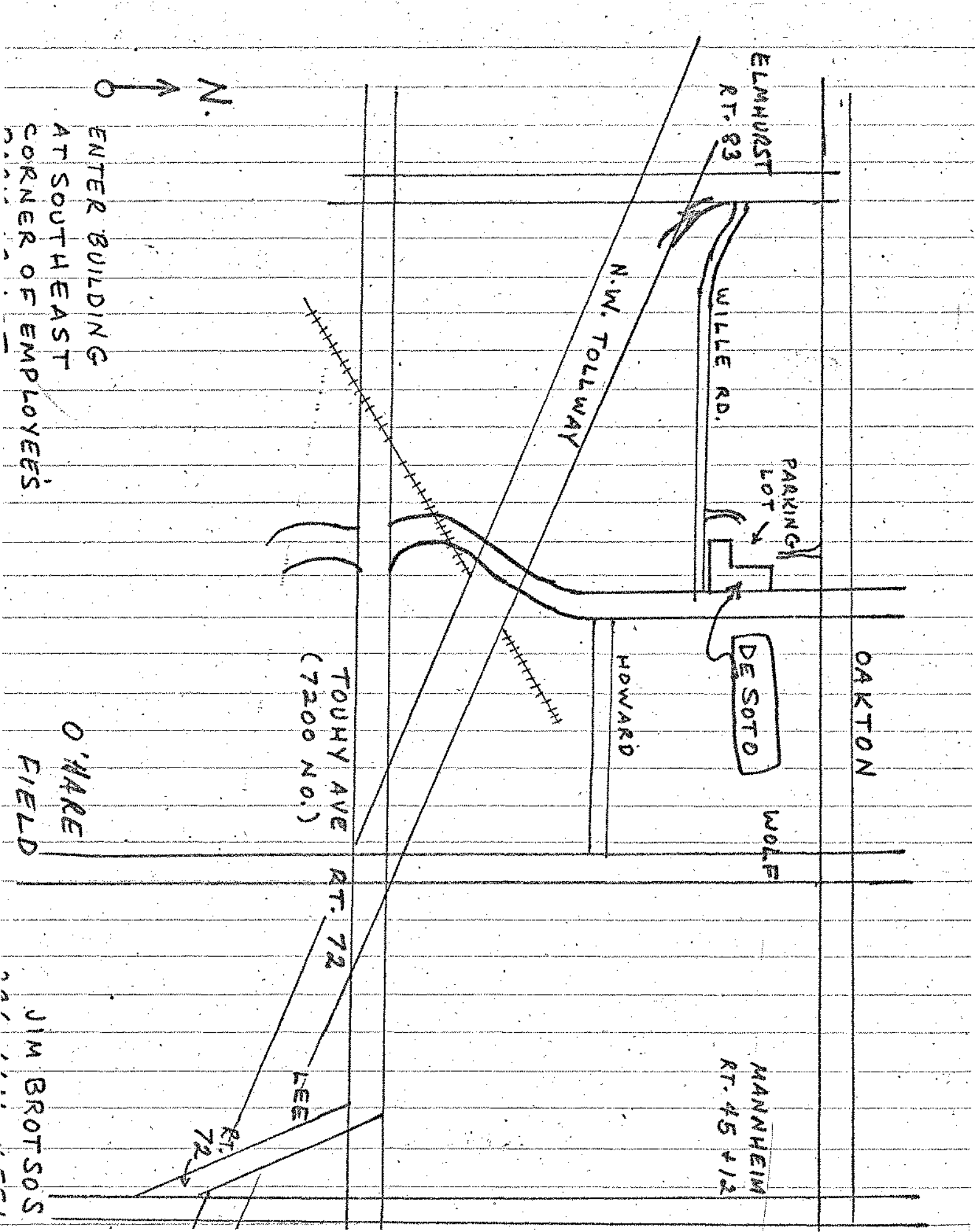

ELMHUUST
RT. 83

WILLE RD.

PARKING
LOT

DE SOTO

WOLF

OAKTON

HOWARD

MANNHEIM
RT. 45 + 12

N.W. TOLLWAY

TOUHY AVE
(7200 NO.)
RT. 72

LEE

RT. 72

ENTER BUILDING
AT SOUTHEAST
CORNER OF EMPLOYEES'

O'HARE
FIELD

JIM BROTSOS

