

Vol. XV

No. 7

April 10, 1972

EDITOR: Ron Dargis R. R. Donnelley & Sons Co. 326-8726
350 E. 22nd St.
Chicago, Ill. 60616

RATINGS: Jim Warren 357-4400 (Ext. 24)

PROBLEMS: Neuman Guttman Bell Labs 682-3133
Naperville
Illinois

CICL BANQUET

This year the CICL's Annual Banquet will be held on June 16, at the Red Fox from 6:00 PM to 1:30 AM. The Red Fox is located at Narragansett (6400 West) and North Avenue (1600 North). Parking lots are available on North Avenue at Oak Park Avenue. The menu will offer seven items: Beef @ \$5.00, Chicken @ \$5.00, Steak @ \$6.25, Red Snapper @ \$6.50, Veal Cordon Blue @ \$6.50, Chicken Kiev @ \$6.50 and a large Steak @ \$8.00. This is the largest selection we have ever had so we would appreciate your prompt reply as to the number attending and their dinner selections. Tickets will be mailed to each team captain. Ticket colors will distinguish one entree from another. After collecting the (according to dinner preference) the Team Captain will mail the remaining unsold tickets and the money to Vern Stamm (494-5055) of the Banquet Committee no later than June 1st. We will also have an open bar with mixed drinks being 95¢ and beer being 70¢. Our speed tournament will be run by Phill Miller of Rauland and Elaine Tuber of RRD. The rules and pairings in the tournament will be similar to those of last year. I hope the Team Captains will stimulate interest in this fine event, send replies to Mr. Stamm promptly, and have a better turnout than our record-setting one last year.

LOCAL USCF EVENTS

April 5, 12, 19, 26, May 3 (ILL.)

Chicago Wednesday Swiss

5-SS, 40/2, Chicago CC, 538 S. Wabash, Chicago 60605. EF: \$12, HS \$8, club members \$2 less. \$\$ 50 1st, others according to entries; trophies to top A, B, C, D-E, unr., jr. (based on 25 entries). Rds. Weds. at 7 PM. Reg. ends 6:30 PM. Bring clocks, none supplied. ENT: Richard Verber, Chicago CC, address above.

April 14-16 (ILL.)

Chicago Chess Festival

2 separate tmnts. at Chicago CC, 538 S. Wabash, Chicago 60605. Premier, open to all; Booster, open to those rated below 1800 or unrated. HR 6.50-10 (YMCA). 5-SS, 40/2.

Premier: EF: \$14 if mailed by 4/11, later \$15, HS \$9 by 4/11, later \$10. \$\$ 125, 65, 35; A 30 (based on 30 entries). Booster: EF: \$12 if mailed by 4/11, later \$13; HS \$7 by 4/11, later \$8. \$\$ 50, 25, C-below 25 or trophy, unr. trophy (based on 40 entries). Reg. ends (both sections) 7:30 PM 4/14, rds. 8-11-5, 11-5. Bring clocks, none supplied. Special rate for those joining USCF for 1st time and paying dues with EF: \$2 off EF. under 20 \$1 off. ENT:

LOCAL USCF EVENTS - Continued

April 21-23 (Ind.)

Central Indiana Open

6-SS, 50/2, Purdue Univ. Student Center State & Grant Sts., Lafayette.
EF: \$11, jrs. \$9, SCA mem. req. for state residents (\$2). \$\$ 200, 100, 70,
cash in various classes according to entries; trophies to top A, B, C, D, unr.,
jr. Reg. 7-7:30 PM 4/21, rds. 8, Sat. 9-2-7, Sun. 8-2. Rooms available.
Bring clocks, sets. ENT: Richard Swiatek, Owen Hall, Purdue Univ., Lafayette,
Ind.

April 22-23 (ILL.)

April Romeoville Open

5-SS, 40/2, 27 Montrose Dr., Romeoville. EF: \$10, under 21 \$6, all \$1 less if
by 4/21. \$\$ 100, 50, 30, cash to top A,B,C,D, jr., unr. Reg. ends 9:30 AM
4/22, rds. Sat. 10-3-8, Sun. 10-3. ENT: Paul Ilosvay, 204 Belmont Drive,
Romeoville, ILL. 60441.

April 29 (ILL.)

Evergreen Park Rating Tournament

4-Golchberg, 25/60, Evergreen Park HS Cafeteria, 99th & Kedzie, Evergreen Park.
EF: \$2. Trophies according to entries; prizes de-emphasized to minimize EF.
Reg. 8:15-8:45 AM, rds. 9-12-3-6. ENT: M. E. Zacate, school address.

May 10, 17, 24, 31, June 7 (ILL.)

Chicago Wednesday Swiss

5-SS. 40/2, Chicago CC, 538 S. Wabash, Chicago, Ill. 60605. EF: \$12, HS \$8,
club members \$2 less. \$\$ 50 1st, others according to entries; trophies to top
A, B, C, D-E, unr., jr. (based on 25 entries). Rds. Weds. at 7 PM. Reg. ends
6:30 PM. Bring clocks, none supplied. ENT: Richard Verber, Chicago CC,
address above.

May 12-14 (ILL.)

Chicago May Wamsley Open

Honoring FIDE Vice-Pres. Fred Cramer. 5-SS, 40/2, Chicago CC, 538 S. Wabash,
Chicago. EF: \$12, HS \$8 if mailed by 5/9, later all \$1 more (\$1 less to HS
students who played in 1972 ILL. HS Invit. Team Tmmt., Evergreen Park). \$\$
100, 65, 35, A 30, B 25, C-below 25; trophies for unr., jr. (based on 60
entries). Reg. 4-7:30 PM Fri.; rds. 8, 11-5, 11-5. Bring clocks, none supplied.
Special rate for those joining USCF for 1st time: \$2 off EF, under 20 \$1 off.
HR 6.50 (YMCA). ENT: Richard Verber, CC, address above.

May 13-14 (ILL.)

May Romeoville Open

5-SS, 40/2, 27 Montrose, Romeoville, EF: \$10, under 20 \$6, all \$1 less if
before 5/13. \$\$ 100, 50, 30, cash to top A, B, C, D, unr., jr. Reg. 9:30 AM;
rds. 10-3-8 Sat., 10-3, ENT: Paul Ilosvay, 204 Belmont Drive, Romeoville,
ILL. 60441.

March 26 (Ind.)

Buck Tornado #5

4-SS, 45/90, Purdue Univ. CC, State & Grant Sts., Purdue Memorial Center,
Lafayette. EF: \$6. Prizes according to entries, trophies in A, B, C, D,
... Reg. ... Bring clocks. ENT: Richard Swiatek.

LOCAL USCF EVENTS - Continued

May 26-29 (Ill.)

Midwest Chess Congress

7-SS, 40/2, Chicago CC, 538 S. Wabash, Chicago 60605. In 2 sections: Masters & Experts, for those rated over 1900; Amateur, for those rated below 1900 or unrated. EF: Masters \$20, Amateur \$15, HS \$10, if mailed before 5/24, later \$2 more. \$\$ Masters 200, 100-50, top Exp. A 75 (based on 25 entries); Amateur 75, 50, 25; 50 each to top B, C-below. Trophies to top ju., unr. Late reg. 4-7:30 PM 5/26; rds. 8, 11-5, 11-5, 10-4. Bring clocks, none supplied. If joining USCF for 1st time and paying dues with EF, deduct \$5 from EF, under 20 deduct \$3. Mail entries should include name, address, USCF exp. date, rating, birth day (if jr.). HR 10-14 (Hotel Harrison). Spectator fees: \$2/day, \$5/duration. ENT: Richard Verber, Chicago CC, address above.

GREATER CHICAGO OPEN

Nine members of the CICL participated in the Greater Chicago Open Tournament which was won by Senior Master Greg DeFotis with 7 points. His only loss was to 19 year old Chelstrap who is also approaching Senior Master Level. Congratulations to all those of the CICL who participated for their representation and fine showing.

<u>Finish/Start</u>	<u>Name</u>	<u>USCF</u>	<u>CICL</u>	<u>Team</u>	<u>Points</u>
/14	E. Buerger	2039	2043	Alumni	6
/59	R. Fabijonas	1722	1758	ArgonneX	5-1/2
/20	B. Marcowka	1934	1792	WE	5
/73	E. Latimer	1662	1714	Sears	4-1/2
/53	H. Goncharoff	1753	1885	Motorola	4-1/2
/22	R. Edahl	1917	1868	Alumni	4-1/2
/29	*B. Nyman	1866	1843	1st Nat.	4
/11	**J. Warren	2062	2060	WE	3-1/2
/55	T. Catledge	1747	1790	WE	3-1/2

*Withdrew after 7 rounds.

**Withdrew after 5 rounds.

SIMULTANEOUS EXHIBITION

On March 24, Amoco hosted an exhibition with Senior Master Greg DeFotis. All members of the CICL and any interested parties were invited. The final results were 45-1-3 for Mr. DeFotis. Congratulations to H. Wettersten from W.E. for his lone victory and to Michael Dee, Bruce Wenzel and D. Astrom for their draws. Following is a list of all players and guests who attended and the teams they represented.

Standard Oil Tech. Center

- | | |
|-----------------------------------|------------------------|
| Hobe Schroeder | × P. Schroeter |
| Richard Lee (and Wife & Daughter) | × Howard Koenig |
| John Greczek | Paul Cahill |
| Fred Jacobsen | Bruce Wenzel |
| Jurgen Holzhauser | Lee Sheridan |
| Ron Watson | × Voigt Adell (2 Boys) |

SIMULTANEOUS EXHIBITION - Continued

- | | |
|---|---|
| <p><u>Romeoville</u>
 S. Mihailovic
 × Allen Watson
 × Partick Lehrman</p> <p><u>Kraft Co.</u>
 Bob Kaput
 × Wayne Olerh</p> <p><u>Argonne Nat. Labs</u>
 Ron Walker
 Steve Deckman
 × William Deckman</p> <p><u>Bell Telephone Labs</u>
 Gary Benson
 Doug Anderson
 Mary Newman
 M. Barton
 D. Astrom
 Bob Oelrich
 Joe Owen
 Charles Fillman</p> <p><u>Teletype</u>
 Dennis Gruber
 × Bob Hodges
 John Gilmer</p> <p><u>Western Engraving Co.</u>
 × John Angelotti</p> <p><u>Bell & Howell</u>
 Bernie Fanchi</p> <p><u>Villa Park</u>
 × Robert Nathe (and 4 children)</p> | <p><u>Western Electric Gambiteers</u>
 V. Stamm
 H. Wettersten</p> <p><u>Western Electric Chargers</u>
 × Jim Sysko
 R. Wescott</p> <p><u>Procon</u>
 Andy Csordas</p> <p><u>Christian Roge</u>
 Victor Santiago
 Art Myatt
 × Linda Myatt
 × Dan Kevala</p> <p><u>Naperville</u>
 × Tom St. Amour
 × David Eiler
 × Dick Eiler</p> <p><u>Sears</u>
 Terry Andresen</p> <p><u>Curtis Candy</u>
 Jim Brotsos</p> <p><u>Hanover Park</u>
 × Paul Hankey</p> <p><u>St. Charles</u>
 × Merrill Litchfield</p> |
|---|---|

EIGHT MAN TEAM STANDINGS

Place	Team	W	L	Points
1	ANL Knights	8	0	56
2	WE Gambiteers	8	1	48-1/2
3	Bell Labs	6-1/2	1-1/2	41
4	Motorola	5-1/2	2-1/2	39
5	1st National Bank	4-1/2	3-1/2	32
6	WE Chargers	4-1/2	3-1/2	31-1/2
7	ANL Bishops	3-1/2	4-1/2	26-1/2
8	Amoco	2-1/2	5-1/2	28
9	Illinois Bell	2-1/2	5-1/2	24-1/2
10	ANT	1	6	17-1/2

EIGHT MAN TEAM GAME RESULTS

<u>WE CHARGERS</u>	<u>1</u>	<u>ANL KNIGHTS</u>	<u>7</u>
J. Warren	½	S. Mihailovich	½
E. Puto	0	J. Jackson	1
K. Dobr	0	M. Ldn	1
K. Dopheide	0	V. Krohn	1
E. Radavicius	½	R. Maglic	½
R. Mozockie	0	R. Wilson	1
J. Thomas	0	M. Peterson	1
J. Licht	0	N. Beck	1

<u>WE CHARGERS</u>	<u>4</u>	<u>1st NAT'L. BANK</u>	<u>4</u>
J. Warren	1	K. Feiler	0
E. Puto	0	W. Nyman	1
K. Dobr	1	D. McCluskey	0
E. Radavicius	0	R. Buchanan	1
L. Shriner	1F	M. Meuzr	OF
R. Mozockie	0	J. VanScoit	1
J. Licht	0	A. Schiller	1
L. Nemcek	1	C. Williams	0

<u>GOSS CO.</u>	<u>0</u>	<u>ANL KNIGHTS</u>	<u>8</u>
P. Bradley	0	S. Mihailovich	1
G. Martiniak	0	J. Jackson	1
L. Stanfield	0	V. Krohn	1
B. Haywood	0	F. Mueller	1
D. Wypijewski	0	R. Maglic	1
M. Dubinin	0	R. Wilson	1
R. Ilic	0	M. Peterson	1
J. Hajny	0	N. Beck	1

<u>ANL PAWNS</u>	<u>2</u>	<u>AMOCO</u>	<u>6</u>
J. Bingle	0	R. Keske	1
E. Veleckis	0	H. Schroeder	1
M. Foster	1	L. Muir	0
W. Walsh	½	R. Watson	½
Z. Tomczuk	0	F. Jacobsen	1
R. Frank	½	M. Dee	½
J. McKee	0	R. Hopkins	1
E. Johnson	0	D. Roy	1

<u>TELETYPE</u>	<u>4</u>	<u>ANL BISHOPS</u>	<u>4</u>
F. Tegel	1	J. Wrobel	0
D. Gruber	0	D. Dever	1
L. Aldort	½	J. Rusnak	½
M. Rudziewicz	OF	C. Ward	1F
J. Klemm	1	L. Shirkey	0
P. Hartleb	1	K. Burba	0
S. Kostoff	0	K. Kellogg	1
D. Chapman	½	A. Lesnik	½

<u>WE GAMBITEERS</u>	<u>4</u>	<u>MOTOROLA</u>	<u>4</u>
J. Sullivan	0	N. Goncharoff	1
B. Marcowka	1	P. Greenspan	0
T. Catledge	1	J. Neumark	0
W. Elliott	1	R. Ogasawara	0
J. Fajkus	0	R. Micek	1
H. Wettersten	0	J. Henning	1
V. Stamm	0	D. Hernandez	1
B. Berry	1F	L. Grosskopf	OF

<u>TELETYPE</u>	<u>3½</u>	<u>BELL LABS</u>	<u>4½</u>
F. Tegel	1	J. Ason	0
L. Aldort	0	F. House	1
J. Gilmer	0	D. Astrom	1
J. Klemm	½	G. Benson	½
D. Gruber	1	G. Noose	0
M. Pokorny	0	D. Anderson	1
P. Hartleb	0	E. Hauschild	1
D. Chapman	1	M. Barton	0
M. Granberry	0	N. Marselos	1
T. Kaczmarek	0	D. Lawrenz	1

<u>WE GAMBITEERS</u>	<u>6</u>	<u>1st NAT'L. BANK</u>	<u>2</u>
B. Marcowka	½	D. McCluskey	½
T. Catledge	1	T. Schiller	0
W. Elliott	½	E. Gestalu	½
H. Wettersten	1	R. Buchanan	0
M. Swiderski	0	D. Kowalski	1
V. Stamm	1	R. Williams	0
C. Kimbler	1	Y. Brown	0
E. Grodesky	1	C. Williams	0

<u>BELL LABS</u>	<u>7</u>	<u>ILL. BELL</u>	<u>1</u>
D. Astrom	½	J. Rodriguez	½
J. Ason	1	H. Tacon	0
F. House	1	K. Wollenberg	0
G. Benson	1	R. Lauth	0
B. Oelrich	1	A. Barker	0
D. Anderson	1	K. Buell	0
M. Barton	½	J. Peters	½
E. Hauschild	1	G. Unruh	0

UNDEFEATED PLAYERS - 8 MAN DIVISION

(3 Or More Matches)

<u>Name</u>	<u>Team</u>	<u>W</u>	<u>L</u>	<u>T</u>
S. Mihailovich	ANL Knights	7	0	1
V. Krohn	ANL Knights	7	0	1
J. Jackson	ANL Knights	7	0	0
J. Warren	WE Chargers	6	0	2
B. Marcowka	WE Gambiteers	6	0	2
M. Peterson	ANL Knights	6	0	1
D. Astrom	Bell Labs	6	0	1
F. Mueller	ANL Knights	5	0	0
E. Hauschild	Bell Labs	4	0	0
M. Beck	ANL Knights	4	0	0
J. Harkreader	ANL Knights	4	0	0
M. Mejzr	1st National Bank	3	0	1
H. Vick	Motorola	3	0	0

FOUR MAN TEAM DIVISION NOTES

In this Bulletin there is some bad news and a lot of good news. First we'll give you the bad news. Kraft, with 6 matches to play, has withdrawn from competition. The teams that Kraft had to play each received 4-0 forfeit victories. Bob Kaput cited the confusion of relocating the plant and the fact that they couldn't play any home games as reasons. He also said that he hoped to be back next year.

Now for the good news. There is a new team to replace Kraft. It is Encyclopedia Britannica (voted in by phone) located at 425 North Michigan. The Team Captain is Lawrence Kageman, his phone is 321-7365. They will play three of Kraft's matches on an exhibition basis only.

More good news with one or two matches to play three teams in each Section still have a shot at the Playoffs. They are: In the North, Rauland, Procon, and DeSoto; In the Central, R.R.D. "A", Sears, Chicago Title & Trust; and In the South, Amoco, Sherwin Williams, and R.R.D. "B".

Late results show that R.R.D. "B" lost to R.R.D. "C" 1/2 to 3-1/2. This loss eliminates them from the Playoffs.

There is a correction to last month's Bulletin. The ArgonneX-Alumni match was a 5 board match. Therefore the super-match was drawn.

FOUR MAN TEAM STANDINGS

<u>NORTH</u>				
<u>Place</u>	<u>Team</u>	<u>W-L</u>	<u>Points</u>	
1	Alumni*	9-1	28 $\frac{1}{2}$	
2	Rauland	5 $\frac{1}{2}$ -3 $\frac{1}{2}$	20 $\frac{1}{2}$ ***	
3	Procon	4 $\frac{1}{2}$ -4 $\frac{1}{2}$	19	
4	DeSoto	4-5	18 $\frac{1}{2}$	
5	I.M.C.	3-6	14	
6	Signode	1 $\frac{1}{2}$ -6 $\frac{1}{2}$	9	

FOUR MAN TEAM STANDINGS - Continued

CENTRAL

Place	Team	W-L	Points
1	R.R.D. "A"	6 $\frac{1}{2}$ -2 $\frac{1}{2}$	21 $\frac{1}{2}$
2	Sears	5 $\frac{1}{2}$ -3 $\frac{1}{2}$	23
3	C.N.A.	5-5	20 $\frac{1}{2}$
4	Chicago Title & Trust	5-3	17
5	ArgonneX *	4 $\frac{1}{2}$ -6 $\frac{1}{2}$	21
6	International Harvester	1-7	7 $\frac{1}{2}$

ArgonneX forfeited 4-0 to C.N.A. for the last match.

SOUTH

Place	Team	W-L	Points
1	Amoco	10 $\frac{1}{2}$ -1 $\frac{1}{2}$	32 $\frac{1}{2}$ ***
2	Sherwin-Williams	7 $\frac{1}{2}$ -3 $\frac{1}{2}$	27 $\frac{1}{2}$ ***
3	R.R.D. "B"	7-5	28
4	C.R.A.	5 $\frac{1}{2}$ -6 $\frac{1}{2}$	23
5	C.C.C.	5-6	25
6	R.R.D. "C"	3 $\frac{1}{2}$ -7 $\frac{1}{2}$	17
7	Kraft	1-11	5

*Includes ArgonneX-Alumni match.

**Includes 3 point match - double forfeit on Board 4.

***Clinched playoff spot

UNDEFEATED PLAYERS
(7 or more matches)

Name	Board	Team	Record
Chet Lee	1	C.C.C.	7-0-0

OTHER PLAYERS WITHOUT A LOSS

Name	Team	Record
Jim Brotsos	Alumni	6-0-3
Ron Schulman	Rauland	6-0-2

CONGRATULATIONS

Congratulations are in order for Ed Latimer of Sears. He has won on Board One against every team in his Section.

<u>IMC</u>	<u>1½</u>	<u>RAULAND</u>	<u>2½</u>	<u>C.N.A.</u>	<u>1½</u>	<u>R.R.D. "A"</u>	<u>2½</u>
J. Galvin	½	B. Wang	½	B. Kenny	1	C. Herschberger	0
H. Metz	0	R. Schulman	1	E. Bapple	½	G. Dobbins	½
B. Brauneker	0	P. Miller	1	C. Huskye	0	H. Swanson	1
O. Belter	1	B. Rowe	0	J. Flynn	0	C. Henry	1
<u>R.R.D. "C"</u>	<u>1</u>	<u>AMOCO</u>	<u>3</u>	<u>C.R.A.</u>	<u>2</u>	<u>SHER.-WMS.</u>	<u>2</u>
B. Davis	0	J. Greczek	1	J. Santiago	1	T. West	0
B. Green	0	R. Lee	1	J. DeLaPena	0	B. Flores	1
G. Benes	0	R. Barnes	1	B. Damkevala	1	F. Neeham	0
R. Shavers	1	G. Cekis	0	A. Myatt	0	B. Newberg	1
<u>INT'L. HARV.</u>	<u>1</u>	<u>ARGONNEX</u>	<u>3</u>	<u>C.C.C.</u>	<u>4</u>	<u>C.R.A.</u>	<u>0</u>
T. Bazar	0	R. Fabijonas	1	C. Les	1	J. Santiago	0
J. Wilde	0	T. DeParry	1	W. Gailus	1F		0F
Hoffins	0	V. Puchala	1	J. Ellis	1	B. Damkevala	0
Katapa	1	M. Volpe	0	C. Morris	1	A. Myatt	0
<u>R.R.D. "B"</u>	<u>2</u>	<u>C.C.C.</u>	<u>2</u>	<u>R.R.D. "B"</u>	<u>½</u>	<u>AMOCO</u>	<u>3½</u>
B. Burk	0	C. Lee	1	B. Burk	½	J. Greczek	½
J. Roberts	0	R. Preto	1	J. Carlson	0	R. Lee	1
J. Thormann	1	W. Gailus	0	E. Taylor	0	I. Gotlieb	1
W. Caine	1	C. Morris	0	J. Thormann	0	L. Sheridan	1
<u>C.T. & T.</u>	<u>2</u>	<u>SEARS</u>	<u>2</u>	<u>RAULAND</u>	<u>1½</u>	<u>ALUMNI</u>	<u>2½</u>
I. Rosenfeld	0	E. Latimer	1	B. Wang	0	E. Buerger	1
J. Dunworth	1	S. Schwartz	0	R. Schulman	1	R. Edahi	0
B. Collings	1	J. Zahora	0	P. Miller	0	J. Brotsos	1
Mergili	0	T. Andresen	1	B. Rowe	½	R. Clark	½
				L. Schicht	(1)	B. Fanchi	(0)
<u>DESOTO</u>	<u>2</u>	<u>PROCON</u>	<u>2</u>	<u>IMC</u>	<u>3</u>	<u>SIGNODE</u>	<u>1</u>
E. Cychowsky	0	A. Stys	1	J. Galvin	1	A. Brosig	0
C. Gaudin	1	J. Kozacky	0	E. Thompson	0	L. Stensaker	1
J. Holyk	1	Z. Dailidka	0	R. Brauneker	1	J. Klein	0
P. Sirgedas	0	M. Viteri	1	D. Belter	1	R. Langenberg	0
J. White	(0)	E. Csordas	(1)				
<u>SEARS</u>	<u>4</u>	<u>C.N.A.</u>	<u>0</u>	<u>R.R.D. "A"</u>	<u>2½</u>	<u>ARGONNEX</u>	<u>1½</u>
E. Latimer	1	B. Kenny	0	G. Dobbins	1	R. Fabijonas	0
S. Schwartz	1	E. Bapple	0	H. Swanson	0	T. DeParry	1
J. Zahora	1	G. Frehse	0	C. Henry	1	E. Gasner	0
T. Andresen	1	C. Huskye	0	R. Tobias	½	V. Puchala	½
G. Shropshair	(0)	J. Flynn	(1)				
<u>AMOCO</u>	<u>3</u>	<u>C.R.A.</u>	<u>1</u>	<u>SHER.-WMS.</u>	<u>3</u>	<u>R.R.D. "C"</u>	<u>1</u>
R. Lee	0	V. Santiago	1	T. West	0	W. Ellis	1
G. Cekis	1	J. DeLaPena	0	H. Nellet	1	R. Shavers	0
I. Gotlieb	1	B. Damkevala	0	B. Flores	1	B. Davis	0
B. Wenzel	1	A. Myatt	0	B. Newberg	1F		0F
<u>R.R.D. "B"</u>	<u>½</u>	<u>R.R.D. "C"</u>	<u>3½</u>				
B. Burk	0	E. Falconer	1				
J. Carlson	0	T. Mayer	1				

PROBLEMS

Deadline April 21, 1972

PROBLEM #13

Black 12

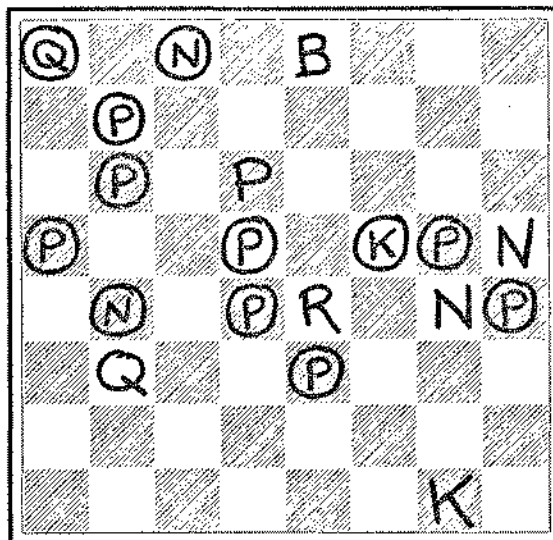

White 7
(Mate in 3)

PROBLEM #14

Black 9

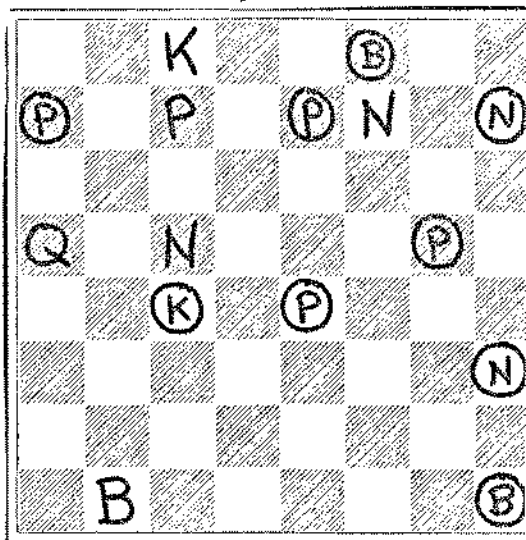

White 6
(Mate in 4)

SOLUTIONS

Problem #11 (F. Gamage, 1911)
Problem #12 (W. Pauly, 1914)

1. N-B5
1. R-B7 R-R4 2. R-B6! etc.
if R-N4 2. PXR K-Q4 3. N-B5!

SOLVERS LADDER (Incomplete - Through March 27)

J. Wrobel	27
N. Goncharoff	25
J. Henning	25
R. G. Keske	23
A. Trammel	23
H. Vick	23
R. Gleason	22
R. Wang	22
J. Warren	22
M. Pokorney	19
F. Tegel	19
R. Burk	17
W. E. Dake	16
G. Valancius	10
C. Henry	10

SENIOR DIVISION BIG TEN

J. Sullivan	2081
J. Warren	2081
S. Mihailovich	2062
J. Jackson	2015
R. Marcowka	1935
F. Tegel	1926
W. Nyman	1878
V. Krohn	1875
N. Goncharoff	1874
T. Catledge	1818

FOUR MAN DIVISION BIG TEN

B. Kenny	2065
E. Buerger	2041
C. Lee	1962
R. Edahl	1945
B. Wang	1926
I. Rosenfeld	1906
J. Scherer	1879
E. Rudzitis	1843
J. Dunworth	1816
V. Santiago	1808

Adams, M	1193#	Czordas	%	Granath, R	%
Aldort, L	1552	Dailidka, Z	1538#	Granberry, M	%
Anderson, D	1637#	Dankevala, B	1200#	Greczek, J	1500*
Andresen, T	1434*	Danes, D	%	Green, E	%
Arko, A	%	Danko, D	%	Greenspan, P	1626
Arnett, J	1200&	Dargis, R	1529*	Grodesky, E	1396#
Ason, J	1860*	Davis, B	%	Grosskopf, L	%
Astrom, D	1646*	Davis, J	1464&	Gruber, D	1257*
Bailey, P	1162*	Dawson, J	1529	Gryczon, R	1439*
Baker, L	1495	Decesari, J	1557*	Hajny, J	%
Bapple, E	1536	Dee, M	1382#	Handler, S	%
Bara, D	1200&	DePaPena, J	1200&	Harkreader, J	1514*
Baran, P	%	DeParry, T	1749	Hartleb, P	%
Baran, R	1272#	Dever, D	1606*	Hauschild, E	1552&
Barbeau, J	1500#	Dmy	%	Haywood, B	1387#
Barker, A	1286@	Dobbins, G	1659	Henning, J	1540@
Barnes, L	%	Dobr, K	1659	Henry, C	1658
Barnes, R	1604#	Dopheide, K	1657	Hernandez, D	1601*
Barton, M	1270#	Downs, B	1349&	Herschberger, C	1832*
Baxa, G	1261&	Dragel, G	1430*	Hess, P	%
Bazar, J	%	Dubinán, M	1173#	Hoffins, J	1320#
Beck, N	1435*	Dunworth, J	1816*	Holyk, J	1462&
Belter, D	1355#	Edahl, R	1945	Holzhauser, J	%
Benes, G	%	Edwards	%	Hopkins, R	1445&
BenPorat, M	%	Ekstein, H	1566	House, F	1870@
Benson, G	1783@	Elliott, W	1806	Huske, C	1327&
Berry, R	1229*	Ellis, J	1254*	Isenberg, R	%
Bialek, F	1506@	Ellis, W	1548#	Jackson, J	2015
Bingle, J	1639	Emrich, D	1609&	Jacobson, F	1548#
Bohl, F	1412*	Everman, J	%	Jaszkowski	1253&
Bradley, P	1465	Fabijonas, R	1749	Johnson, E	1200&
Brandau, A	1400*	Fajkus, J	1673	Kaczmarek	%
Brauneker,	1249#	Fanchi,	1196#	Kaehler, J	1257&
Brosig, A	1730*	Feder, H	1439	Kane, S	1358&
Brotsos, J	1711	Feiler, K	1799*	Kaput, B	1395&
Brown, Y	1261#	Fillman	1200&	Karloviés	%
Buchanan, R	1662*	Flores, B	1444#	Kasang, J	1267*
Buell, K	1549&	Flynn, J	1624#	Katada	%
Buerger, E	2041	Foster, M	1478	Keith, G	1311&
Burba, K	1510	Freeman, D	%	Kellogg, K	1334#
Burk, B	1598#	Frehse	%	Kenny, B	2065
Butler, A	%	Friedman	%	Keske, R	1742*
Cahill	%	Gailus, W	1409#	Kinsella	1328#
Caine, W	1187&	Galvin, J	1528*	Klein, A	1575#
Callaghan	%	Garcia, R	1370#	Klein, J	1207*
Carlson, J	1515#	Garner, E	%	Klemm, J	1411
Catania, F	1280@	Gasner, E	1682	Kolling, K	1257*
Catledge (CNA)	%	Gaudin, C	1567*	Kostoff, S	1495&
Catledge, T	1818	Gawron, P	1762#	Kovar, J	%
Cekis, G	1497#	Gestalu, E	1481#	Kowalski, D	1378
Chapman, D	%	Gilmer, J	1697	Kozacky, J	1755*
Clark, L	%	Givens, D	1545	Kraft	1404&
Coates, T	%	Gleason, B	1225*	Kral, G	1711
Collings, W	1488*	Goncharoff, N	1874	Krohn, V	1875
Craven, K	%	Gonzales, R	%	Kumro, D	1775

Latimer, E	1758*	Ockers, S	1480*	Summerville	%
Lauth, R	1442	Oelrich, B	1514*	Swanson, H	1638*
Lawrenz, D	%	Ogasawara, R	1642	Swiderski, M	1262*
Lee, C	1962*	Oomens, W	1410#	Szudajski	%
Lee, L	1252#	Osak, E	1384*	Tacon, H	1875&
Lee, R	1555*	Owen, J	%	Taylor, E	1315#
Lemke	%	Padgett, M	%	Tegel, F	1926
Lems, B	1518*	Panosh, R	%	Thomas, J	1193#
Leparski, J	%	Pehas, A	1926	Thompson, D	%
Lesnik, A	1200#	Peters, J	1237#	Thompson, E	1245*
Licht, J	1471#	Peterson, M	1601	Thorman, J	1239#
Lin, M	1993	Phillips	%	Tinder, C	1355*
Lisiecki	1217*	Pokorny, M	1474#	Tobias, R	1600*
Loury, G	1774*	Poppe, W	1259#	Tomezuk, Z	1352&
Lowenstrom, K	%	Prescott, F	%	Trammel, A	1222#
McCluskey, D	1518	Preto, R	%	Unruh, G	1253
McCoy, R	%	Puchala, V	1548	Valancius	%
McDonald	%	Puto, E	1729	Vanheeuwen, H	1432&
McKee, J	%	Racaitis, R	1552	Vanscoit, J	1352&
Maglic, R	1779*	Radavicius, E	1563*	Veleckis, E	1673
Maks, J	1471@	Rajkovich	1659&	Vick, H	%
Malone, J	1457	Reter, B	%	Vincelette, C	1236&
Mangiaracina, N	1200&	Rhude, H	%	Viteri, M	1495#
Marcowka, R	1935	Rode, R	%	Volpe, M	1450
Markunas	1420#	Rodriguez, J	1826#	Walker, R	1502*
Marselos, N	%	Rose, E	%	Wallace, M	%
Martiniak, G	1299	Rosenfeld, I	1906	Walsh	1492
Matulovic	%	Rowe, B	1520#	Wang, B	1926@
Mayer, T	%	Roy, D	1200&	Ward, C	1586@
Mayor	%	Rubishko, D	1252#	Warren, J	2081
Mazur, H	1468	Rudziewicz, M	%	Watson, R	1549#
Mejzr, M	1630	Rudzitis, E	1843	Waz, T	%
Mendala, J	%	Rusnak, J	1699*	Weatherly, C	%
Mergili, G	1450#	Salkauskas, C	1751	Weierman	%
Metz, H	1388#	Santiago, V	1808#	Wendorf, F	%
Micek, R	1564	Scehovil, J	%	Wenzel	%
Mihailovich, S	2062	Scherer, J	1879	Wescott, R	%
Miller (I-H)	%	Schicht	1425&	West, T	1407*
Miller, P	1553*	Schiller, A	1384#	Wettersten, H	1357
Mohr	%	Schilmoeller, N	%	Wilde	1477#
Mordechai	%	Schroeder, H	1700*	Williams, C	%
Morgan, J	%	Schulman, R	1668*	Williams, R	%
Morris, C	1052#	Schwartz, S	1747	Williamson, H	1452
Mozockie, R	1484	Seymour, J	1546&	Wilson, R	1681
Mueller, F	1826*	Shavers, R	1237#	Wollenberg, K	1568
Muir, L	1693*	Shirkey, L	1518@	Woods, M	%
Myatt, A	1139&	Simpson	1389&	Wrobel, J	1539
Naami, S	1430&	Simmott, M	%	Wypijewski, D	1247*
Nedham, F	%	Sirgedas	1438*	Zahora, J	1584
Neiman, T	%	Spaulding, J	1364&	Zychowski, E	1376*
Nellett, H	1424*	Stachler, J	%		
Nemcek, B	%	Stamm, V	1492		
Nemcek, L	1558&	Stanfield, L	1287		
Neumark, J	1629	Stark, L	1327&		
Newberg, B	1188#	Stensaker, L	1310*		
Newman, M	1281&	Strabac, E	1377		

30 or more games
 @ 25-29 games
 * 10-24 games
 # 5-9 games
 & 4 or less games