

CHICAGO INDUSTRIAL CHESS LEAGUE BULLETIN

Vol. XV

No. 8

May 5, 1972

EDITOR: Ron Dargis R. R. Donnelley & Sons Co. 326-8728
 350 E. 22nd Street
 Chicago, Illinois 60616

RATINGS: Jim Warren 357-4400 (Ext. 240)

PROBLEMS: Neuman Guttman Bell Labs 682-3133
 Naperville
 Illinois

ALL STAR MATCH

The second annual All Star Match, which pits the best players of the Senior Division against the top men of the 4 Man Division, was held April 27, 1972, at R. R. Donnelley & Sons Co. The result of the match was a complete turn-around from last year when the Junior (?) Division was swamped. This year the 4 Man Division (without its top 5 scheduled boards) defeated the 8 Man Division 10 to 8. Congratulations for a fine victory.

Following are the board by board results of the match.

4 MAN DIVISION				8 MAN DIVISION			
Board	Name	Team	Rating		Name	Team	Rating
1	I. Rosenfeld	C.T.&T.	1906	1	F. Tegel	Teletype	1926 0
2	R. Edahl	Alumni	1945	1	N. Goncharoff	Motorola	1874 0
3	J. Dunworth	C.T.&T.	1816	1	J. Rodriguez Ill.	Bell	1826 0
4	M. Hingary	E.B.	----	$\frac{1}{2}$	W. Elliot	Gambiteers	1806 $\frac{1}{2}$
5	R. Fabijonas	ArgonneX	1749	0	G. Benson	Bell Labs	1783 1
6	J. Brotsos	Alumni	1711	0	H. Schroeder	Amoco	1700 1
7	E. Latimer	Sears	1758	1	J. Gilmer	Teletype	1697 0
8	T. DeParry	ArgonneX	1749	0	L. Muir	Amoco	1693 1
9	C. Henry	R.R.D.	1658	1	Wilson	ANL Knights	1681 0
10	R. Schulman	Rauland	1668	1	D. Astrom	Bell Labs	1646 0
11	V. Santiago	C.R.A.	1808	0	D. Anderson	Bell Labs	1637 1
12	H. Swanson	R.R.D.	1638	1	D. Hernandez	Motorola	1601 0
13	S. Schwartz	Sears	1747	$\frac{1}{2}$	R. Micek	Motorola	1564 $\frac{1}{2}$
14	P. Miller	Rauland	1553	$\frac{1}{2}$	F. Jacobsen	Amoco	1550 $\frac{1}{2}$
15	R. Dargis	R.R.D.	1529	1	K. Buell	Ill. Bell	1549 0
16	J. Carlson	R.R.D.	1515	0	J. Henning	Motorola	1540 1
17	J. Thorman	R.R.D.	1239	$\frac{1}{2}$	R. Lauth	Ill. Bell	1442 $\frac{1}{2}$
18	B. Davis	R.R.D.	1200	0	M. Swederski	WE Gamb.	1262 1
			<u>10</u>				<u>8</u>

LOCAL USCF EVENTS

May 20-21 (Ill.)

Hurricane Barbara

8-SS, 30/1, 27 Montrose, Romeoville. EF: \$5, \$1 less to members of Romeoville CC. \$\$ 50, 30, 20, cash to top A, B, C, D, unr. Reg. ends 8-8:30 AM 5/20, rds. 9-1-4-7 both days. ENT: Paul Ilosvay, 204 Belmont Drive, Romeoville, Illinois 60161

LOCAL USCF EVENTS (Continued)

May 22 (Ind.)

Buck Tornado #5

4-SS, 45/90, Purdue Univ. CC, State & Grant Sts., Purdue Memorial Center, Lafayette, Ind. EF: \$6. Prizes according to entries, trophies in A, B, C, D, unr. Reg. 9-9:45 AM, rds. 10-1-4-7. Bring clocks. ENT: Richard Swiatek, Owen Hall, Purdue Univ., Lafayette, Ind.

May 26-29 (ILL.)

Midwest Chess Congress

7-SS, 40/2, Chicago CC, 538 S. Wabash, Chicago 60605. In 2 sections: Masters & Experts, for those rated over 1900; Amateur, for those rated below 1900 or unrated. EF: Masters \$20, Amateur \$15, HS \$10, if mailed before 5/24, later \$2 more. \$\$ Masters 200, 100-50 top Exp.-A 75 (based on 25 entries); Amateur 75, 50, 25; 50 each to top B, C-below. Trophies to top jr., unr. Late reg. 4-7:30 PM 5/26; rds. 8, 11-5, 11-5, 10-4. Bring clocks, none supplied. If joining USCF for 1st time and paying dues with EF, deduct \$5 from EF, under 20 deduct \$3. Mail entries should include name, address, USCF exp. date, rating, birth date (if jr.). HR 10-14 (Hotel Harrison). Spectator fees: \$2/day, \$5/duration. ENT: Richard Verber, Chicago CC, address above.

June 4 (ILL.)

Spassky Tornado

4-SS, 30/1, 27 Montrose Dr., Romeoville. EF: \$4. \$\$ 50, 30, 20, cash to top A, B, C, D, unr. Reg. 8-8:30 AM, rds. 9-1-4-7. ENT: Paul Ilosvay, 204 Belmont Drive, Romeoville, Ill. 60441.

June 10-11 (ILL.)

Romeoville Open

5-SS, 40/2, 27 Montrose Dr., Romeoville. EF: \$10, under 20 \$6, all \$1 less if by 6/9. \$\$ 100, 50, 30, cash to top A, B, C, D, jr., unr. Reg. 9-9:30 AM 6/10, rds. 10-3-8, 10-3. ENT: Paul Ilosvay, 204 Belmont Dr., Romeoville, Ill. 60441.

June 14, 21, 28, July 5, 12 (ILL.)

Chicago Wednesday Swiss

5-SS, 40/2, Chicago CC, 538 S. Wabash, Chicago 60605. EF: \$12, HS students \$8, CC mems. \$2 less. \$\$ 50 1st, others according to entries; trophies to top A, B, C, D-E, unr., jr. (based on 25 entries). Rds. Weds. at 7 PM. Reg. ends 6:30 PM. ENT: Richard Verber, address above.

June 16-18 (ILL.)

Chicago Summer Holiday Open

5-SS, 40/2, Chicago CC, 538 S. Wabsh, Chicago 60605. EF: \$12, HS \$8, if mailed by 6/14, later all \$1 more. \$\$ 100, 65, 35, A 35, B 30, C-below 25; trophies to unr., jr. Brilliancy and best-game prizes. Prizes based on 65 entries. Reg. 4-7:30 PM 6/16, rds. 8, 11-5, 11-5. \$2 off EF (under 20 \$1 off) if joining USCF for 1st time. HR 10-14. ENT: Richard Verber, address above.

June 17-18 (ILL.)

Hurricane Ann

8-SS, 30/1, 27 Montrose Dr., Romeoville. EF: \$5. \$\$ 50, 30, 20, cash to top

FISCHER VICTORY CELEBRATION

I would appreciate a response from all Team Captains, after taking a poll of their club members, as to the number of people who would be interested in attending the proposed Victory Celebration this summer. Jim Brotsos is the Chairman of this event, and his discription of the event appears below.

The planned celebration is based on Bobby Fischer winning the World's Chess Championship this summer. All C.I.C.L. members and their families are invited. In order to foster goodwill and gain some publicity for our League, the following will also be invited:

Bobby Fischer.
Top 2 or 3 Masters of Chicagoland.
Presidents of the 3 or 4 largest chess clubs in Chicago .
Editors of Chess Columns or Chess Bulletins in Chicago.
ALL USCF officials in Illinois (13 of the 19 are in the metropolitan area).
Any adult who can identify himself as Robert J. Fischer (this is for publicity release purposes; there are no R.J. Fischer's in the Chicago Telephone Directory).

Two dates have been selected (and reserved for us by Irv Rosenfeld). If Fischer wins early, the celebration would be held on August 26 at La Bagh Woods East Shelter at Kolmar just north of Foster Avenue. If the match goes the distance, the picnic would be held on Sept. 16 at La Bagh Woods Shelter No. 1 (north). The latter is equipped with two large fireplaces. These woods can be reached by taking CTA buses to approximately Foster (5200 North) and Cicero (4800 West), a few blocks north of the Elston-Cicero intersection. The event would go on from 10:30 AM until nightfall. Those in attendance would be expected to bring their own food and athletic gear. The League treasury will cover beer, soda pop, ice, and decorations.

The only formal chess event planned at this time would be a Kriegspiel and/or Bughouse (put-back) Chess Tournament. Advanced registration would be required for these variants of chess and nominal prizes would be offered to winners. Team games, relay races, tree golf, and the distribution of name tags will help people to "mix" and get better acquainted. If skittles chess is your preference, bring your own chess set and clock; there are bound to be plenty of takers around.

This type of an event could easily draw a crowd of over 200. It could be a grand social event and a unique opportunity to publicize the C.I.C.L. To be a success, however, a committee of willing workers is required. Some of the jobs to be handled are:

Decorations - purchase & installation.
Advance Publicity and invitations to non-League members.
Registration - name tags, official greeters.
Chess tourney director.
Team game co-ordination.
Beverage supply.
Fireplace duty - if cool weather, need wood and fireplace attendants.
Photography - for the historian's archives.

FISCHER VICTORY CELEBRATION - Continued

If Fischer should lose the match, we have two alternatives: Cancel the whole event; Convert the affair to a 15th Anniversary Celebration for the League.

Jim Brotsos, Chairman

DEFOTIS SIMULTANEOUS EXHIBITION

An error in reporting the results of the Defotis Exhibition was brought to my attention. Apologies to John Gilmer for the erroneous report. The results should read: Match #24 John Gilmer of Teletype vs. Greg Defotis - Drawn. Congratulations John on your fine game.

RULES COMMITTEE

At the Business Meeting this year, a heated argument arose during the discussion of an all 4-Man League. Strong feelings were voiced by both the 4-Man and 8-Man Divisions. Therefore, a Rules Committee was appointed to study the situation and make a proposal to the League. Frank Tegel, Jim Brotsos, and Charlie Ward studied means to improve competition and submitted the report that follows. Each Team Captain should cast his vote for or against the proposals and mail it to your President by June 2, 1972. If either proposal is accepted, it will be placed in effect for the 1972-'73 season, after which a vote will be taken to see if it should become an amendment to the CIGL's Policies & Procedures. Please vote on Proposal I and on Proposal II.

CHICAGO INDUSTRIAL CHESS LEAGUE

Report of the Committee studying means to improve the degress of competition in the CIGL:

The Committee has studied the problems that have been affecting the League's ability to fulfill its objectives of fostering interest in chess and promoting friendly rivalry among member clubs. It was recognized that the interests and objectives of the member clubs necessarily differ, and that any proposals to be made by the Committee must be such that no member club would be coerced into a form of competition distasteful to it. In particular, it was noted that some clubs strongly preferred competing with four-man teams, while others were as strongly committed to the traditional eight-man teams. Therefore, proposals requiring certain teams to compete in eight-man team play, or of requiring others to compete as four-man teams, were dismissed as unsuitable. Also, dismissed on these grounds were any proposals to artificially limit the strength of teams representing multiple-team clubs. It was decided instead to seek solutions to problems within the existing League structure.

The Committee then turned its attention to the Senior Division. The disparity of strength between teams has been apparent for a long time, and it has led to some sentiment on the part of teams perennially low in the standings to leave the Division or the League altogether, due to the improbability of ever challenging for the Division championship. (In the past ten years, only rarely has a team other than ones from Western Electric or Argonne won one of the three top positions in the Division standings.) The Committee has found

CHICAGO INDUSTRIAL CHESS LEAGUE - Continued

PROPOSAL I

The first method is the one we strongly prefer. We propose that:

- (a) The Senior Division teams be divided into two six-team sections, denoted in this report as A and B, based on strength as determined by the Division standings at the end of the present season;
- (b) Each section would compete among itself with a home-and-home double round robin schedule (games between teams in different sections could also be added if this seems desirable);
- (c) Trophies would be awarded to the highest finishers in each section;
- (d) At the end of each season, the highest finisher in section B and the lowest finisher in section A would exchange sections, thus allowing a continuing updating of the strengths of teams in the two sections;
- (e) In the case of catastrophic changes in a team's strength, or for other good and sufficient reasons, a team would be allowed to move to the other section between seasons, in addition to the normal post-season exchange of teams described above. This would require the consent of the League President, the Senior Division Chairman, and any other team which would also have to switch sections in order to preserve the proper number of teams in the two sections.

We recommend that this proposal be adopted on a trial basis for the 1972-73 season. At the end of the trial season, the Senior Division would then decide whether to make this system permanent, or to revert to the old single-division set-up.

The Committee feels that the above proposal is a good one which will re-invigorate the competitive spirit in the Senior Division without a drastic reorganization of the present League structure. We strongly urge its adoption.

PROPOSAL II

Although we favor the above proposal, we have also considered a second proposal which we consider to be feasible and which should achieve most of the goals outlined above. In this scheme, each team would be assigned a handicap, based on the previous year's results, which would be used to determine the outcome of team matches. The handicap would equal 70% of the average number of game points scored by a team during the previous year of competition, rounded to the nearest one-tenth of a point. A team's match score would then equal its actual game score plus the opponent's handicap. Tie-breaking in the final standings would be done using the actual game points scored, as at present.

We feel that this proposal does have the virtue of allowing a much more spirited competition for the championship by all teams in the Division. It does not, however, prevent the extreme mismatches of actual playing strength which occur all too frequently in present play and which has led to some of the current unrest.

CHICAGO INDUSTRIAL CHESS LEAGUE - Continued

PROPOSAL II - Continued

Finally, the Committee considered the Junior Division. It was agreed that the notion of section assignment on the basis of strength is inconsistent with the geographical spread of participating clubs and that the present organization on the basis of geography seems well justified. There does not seem to be any well-established problem of organization that needs alteration at this time, and therefore we have no changes to recommend.

Respectfully submitted,

Charles Ward
Frank Tegel
Jim Brotsos

OFFICERS FOR THE COMING SEASON

A Nominating Committee of Ron Tobias, Steve Schwartz, Jim Brotsos, and Joe Thormann, contacted all CIICL Team Captains, and prepared the Ballot listing all candidates for the 1972-73 season. The ballot is attached as a separate item to this Bulletin, along with a pre-addressed envelope. Vote for 1 man for each office, enclose it in the envelope provided, and mail it to Steve Schwartz no later than June 5, 1972. New officers will be announced at this year's banquet at the Red Fox, June 16, 1972.

8 MAN TEAM STANDINGS

<u>Place</u>	<u>Team</u>	<u>W</u>	<u>L</u>	<u>Points</u>
1	ANL Knights	8	1	59 $\frac{1}{2}$
2	WE Gambiteers	8	1	48 $\frac{1}{2}$
3	Bell Labs	7 $\frac{1}{2}$	1 $\frac{1}{2}$	49
4	Motorola	6 $\frac{1}{2}$	2 $\frac{1}{2}$	43 $\frac{1}{2}$
5	1st National Bank	5 $\frac{1}{2}$	3 $\frac{1}{2}$	38 $\frac{1}{2}$
6	WE Chargers	5 $\frac{1}{2}$	3 $\frac{1}{2}$	37
7	Illinois Bell	4 $\frac{1}{2}$	5 $\frac{1}{2}$	35
8	ANL Bishops	3 $\frac{1}{2}$	5 $\frac{1}{2}$	30
9	Amoco	3	7	38
10	Teletype	1	8	25 $\frac{1}{2}$
11	ANL Pawns	1	8	21 $\frac{1}{2}$
12	Goss Company	1	8	18

8 MAN DIVISIONTOP TEN UNDEFEATED PLAYERS

<u>NAME</u>	<u>TEAM</u>	<u>W</u>	<u>L</u>	<u>T</u>
V. Krohn	ANL Knights	8	0	1
J. Jackson	ANL Knights	7	0	0
D. Astrom	Bell Labs	7	0	1
M. Peterson	ANL Knights	7	0	1
J. Warren	WE Chargers	7	0	2
S. Mihailovich	ANL Knights	7	0	2
B. Marcowka	WE Gambiteers	6	0	2
E. Hauschild	Bell Labs	5	0	0
F. Mueller	ANL Knights	5	0	0
J. Harkreader	ANL Knights	5	0	0

8 MAN DIVISION NOTES

The final two matches finds the competition for the 3 trophies intensified. Motorola won a close match with the Knights leaving no teams undefeated. All teams have at least one win. The best of luck to everyone in the final matches.

8 MAN DIVISION GAME RESULTS

AMOCO	4	TELETYPE	4	ANL PAWNS	2½	WE CHARGERS	5½
H. Schroeder	0	F. Tegel	1	W. Walsh	0	J. Warren	1
R. Keske	1	J. Gilmer	0	E. Veleckis	½	D. Kumro	½
L. Muir	1	L. Aldort	0	J. Bingle	0	E. Puto	1
F. Jacobsen	0	D. Gruber	1	M. Foster	0	K. Dobr	1
M. Dee	1	M. Rudziewicz	0	H. Feder	1	E. Radavicius	0
R. Watson	1	P. Hartleb	0	L. Baker	1	L. Nemcek	0
D. Roy	0	M. Pokorny	1	R. Frank	0	R. Mozockie	1
R. Hopkins	0	D. Chapman	1	Z. Tomczuk	0	J. Licht	1
MOTOROLA	4½	ANL KNIGHTS	3½	GOSS	0	BELL LABS	8
N. Goncharoff	½	S. Mihailovich	½	P. Bradley	0	J. Ason	1
P. Greenspan	0	V. Krohn	1	H. Mazur	0	D. Astrom	1
J. Neumark	1	R. Maglic	0	F. Bialek	0	G. Benson	1
R. Micek	1	R. Wilson	0	B. Haywood	0	F. House	1
R. Ogasawara	0	M. Peterson	1	D. Wypijewski	0	D. Anderson	1
J. Hemning	0	J. Harkreader	1	M. Dubinin	0	E. Hauschild	1
D. Hernandez	1	P. Chopra	0	L. Stanfield	0	M. Barton	1
L. Grosskopf	1	A. Arko	0	K. Craven	0	N. Marselos	1

8 MAN DIVISION GAME RESULTS - Continued

ANL BISHOPS	3½	ILLINOIS BELL	4½	1st NATIONAL BK.	6½	ANL PAWNS	1½
D. Dever	0	H. Tacon	1	W. Nyman	1	W. Walsh	0
J. Rusnak	1	J. Rodriguez	0	D. McCluskey	½	L. Beker	½
J. Wrobel	0	K. Wollenberg	1	R. Buchanan	1	H. Feder	0
C. Ward	½	R. Lauth	½	E. Gestalu	1	R. Frank	0
L. Shirkey	0	K. Buell	1	A. Schiller	1	J. McKee	0
D. Givens	1	J. Peters	0	C. Williams	1	Z. Tomczuk	0
G. Kinsella	1	G. Keith	0	Y. Brown	1	P. Doolin	0
R. Isenberg	0	J. Spaulding	1		OF	E. Johnson	1
S. Decman	1	N. Mangiaracina	0				
H. Rhude	0	G. Unruh	1				
AMOCO	2	ILL. BELL	6				
H. Schroeder	1	J. Rodriguez	0				
L. Muir	1	H. Tacon	0				
F. Jacobsen	0	K. Wollenberg	1				
M. Dee	0	R. Lauth	1				
D. Roy	0	K. Buell	1				
R. Hopkins	0	J. Peters	1				
R. Keske	OF	G. Unruh	1F				
R. Watson	OF	J. Spaulding	1F				

4 MAN DIVISION NOTES

The season has ended and the playoffs are in full swing. I want to thank everybody for making it an interesting and enjoyable season. The races for the most part were close and unpredictable in all divisions. A close inspection of the section races indicate that, in the North Rauland finished first by one-half game point; in the Central Sears finished second by one-half match point; and in the South Sherwin Williams finished second by one-half match point.

Thanks guys.

4 MAN DIVISION FINAL STANDINGS

NORTH				
Place	Team	Record	Points	
	Alumni	10-1	32½	
1	Rauland	5½-4½	22	
2	Procon	5½-4½	21½	
3	Desoto	4½-5½	20½	
4	IMC	3½-6½	16	
5	Signode	1½-8½	10	
CENTRAL				
Place	Team	Record	Points	
1	R.R.D. "A"	7½-2½	24½	
2	Sears	6½-3½	26	
3	Chicago Title & Trust	6-4	21½	

4 MAN DIVISION FINAL STANDINGS - Continued

South			
<u>Place</u>	<u>Team</u>	<u>Record</u>	<u>Points</u>
1	Amoco	11½-½	36½
2	Sherwin Williams	7½-4½	27½
3	R. R. Donnelley "B"	7-5	28
4	C.C.C.	6-6	28½
5	C.R.A.	5½-6½	23
6	R. R. Donnelley "C"	3½-8½	18½
7	Kraft	1-11	5

There is only one player in the Division with a minimum of 7 matches who has not lost. He is Ron Schulman of RauLand with a 7-0-3 record. Congratulations, Ron.

4 MAN DIVISION GAME RESULTS

R.R.D. "B" ½	R.R.D. "C" 3½	C.T.&T. 3½	INT.HARV. ½
B. Burk 0	E. Falconer 1	I. Rosenfeld 1	Rajkovich 0
J. Carlson 0	T. Mayer 1	Dunworth 1	Bazar 0
J. Thormann 0	B. Davis 1	Collings ½	Wilde ½
J. Roberts ½	R. Shavers ½	Mergili 1	Katada 0
RAULAND 1½	PROCON 2½	SEARS 3	INT.HARV. 1
B. Wang 1	A. Stys 0	E. Latimer 0	D. Rajkovich 1
R. Schulman ½	J. Kozacky ½	S. Schwartz 1	T. Bazar 0
P. Miller 0	A. Dailidka 1	J. Zahora 1	J. Wilde 0
B. Rowe 0	M. Viteri 1	M. Wallace 1	F. Katada 0
L. Schicht 0	P. Gawron 1		
R.R.D. "A" 3	C.T.&T. 1	SIGNODE 1½	ALUMNI 4½
Dobbins 0	Rosenfeld 1	A. Brosig 0	E. Buerger 1
Loury 1	Dunworth 0	L. Stensaker 0	R. Edahl 1
Henry 1	Collings 0	R. Langenberg 0	R. Clark 1
Swanson 1	Mergili 0	A. Klein 0	A. Czerna 1
		J. Klein ½	J. Kasang ½
		R. Granath 1	J. Maks 0
DESOTO 2	IMC 2	SHER.WMS. 0	AMOCO 4
E. Zychowski 0	R. Crom 1	T. West 0	G. Cekis 1
C. Gaudin 0	K. Kolling 1	H. Nellett 0	J. Greczek 1
J. Holyk 1	E. Thompson 0	B. Flores 0	L. Sheridan 1
A. Brandau 1	D. Belter 0	F. Needham 0	B. Wenzel 1
CCC	R.R.D. "C" ½		
R. Preto 1	R. Shavers 0		
J. Ellis 1	B. Davis 0		
W. Gailus ½	G. Benes ½		
R. Terp 1	E. Green 0		

EXHIBITION GAMES

There were four Exhibition Games. Three between Encyclopedia Britannica and teams from the South section and one between Signode of the 4-Man Division and Teletype of the 8-Man Division. Following are the game results:

<u>TELETYPE</u>	<u>3</u>	<u>SIGNODE</u>	<u>4</u>	<u>CHRISTIAN-ROGE</u>	<u>1</u>	<u>E.B.</u>	<u>3</u>
J. Gilmer	1	A. Klein	0	V. Santiago	0	M. Hingary	1
D. Gruber	1	J. Klein	0	J. Tottenhoff	0	W. Stephan	1
B. Kenyon	0	W. Oomens	1	B. Damkevala	0	H. Chapman	1
T. Kaczmarek	0	J. Everman	1	A. Myatt	1	H. Sharp	0
	OF	R. Langenburg	1F				
M. Rudziewicz	1	L. Stensaker	0				
	OF	A. Brosig	1F				
<u>E.B.</u>	<u>3</u>	<u>CCC</u>	<u>1</u>	<u>SHERWIN-WMS.</u>	<u>1</u>	<u>E.B.</u>	<u>3</u>
M. Hingary	1	C. Lee	0	C. Tindor	1	W. Stephan	0
W. Stephan	1	R. Preto	0	T. West	0	H. Chapman	1
H. Chapman	1	W. Gailus	0	B. Newberg	0	G. Poole	1
G. Poole	0	J. Ellis	1	R. Mell	0	H. Shapr	1
H. Sharp	(1)	C. Morris	(0)				

GAME PLAYED ON MARCH 16, 1972

Nik Goncharoff - White

Jim Sullivan - Black

<u>White</u>		<u>Black</u>		<u>White</u>		<u>Black</u>		<u>White</u>		<u>Black</u>	
1.	P-K4	P-QB4	26.	BxB	QxB	51.	K-K1	NxRP			
2.	P-KB4	N-QB3	27.	Q-B3	P-N4	52.	K-Q2	K-B5			
3.	N-KB3	P-Q3	28.	P-KR3	N-Nx	53.	R-R5	P-R4			
4.	B-N5	B-Q2	29.	QR-B1	P-N5	54.	R-B5 ch	K-N5			
5.	O-O	P-KN3	30.	PxP	PxP	55.	R-BP (4)	K-B5			
6.	N-QB3	B-N2	31.	QxNP	R-KN1	56.	RxBP (3)	K-K4			
7.	P-Q3	P-QR3	32.	K-R1	R-KR1	57.	R-B5 ch	K-Q3			
8.	BxN	PxB	33.	K-N2	K-N2	58.	RxRP	N-N5			
9.	Q-K1	P-K3	34.	R-KR1	P-B6 ch.	59.	K-B3	N-B3			
10.	N-QR4	N-K2	35.	K-B2	Q-Q5 ch.	60.	R-R6	Res.			
11.	B-Q2	O-O	36.	K-N3 !	R-KB1						
12.	B-R5	Q-N1	37.	Q-N5	P-B7						
13.	N-N6	R-R2	38.	Q-R6 ch.	K-B3						
14.	NxB	RxN	39.	Q-R5 !	Q-K6 ch.						
15.	B-B3	P-K4	40.	Q-B3 ch.	QxQ ch.						
16.	PxP	PxP	41.	KxQ	K-N4 ch.						
17.	N-Q2	P-KB4	42.	K-N3 !	N-K4						
18.	N-B4	P-B5	43.	QR-KB1	R-B6 ch.						
19.	Q-R4	B-B3	44.	K-N2	K-N5						
20.	Q-N4	R-Q3	45.	RxP	R-N6 ch.						
21.	NxR N	QxN	46.	K-B1	N-B6						
22.	P-QB3	P-KR4	47.	R-N2	N-Q5						
23.	Q-R3	K-N2	48.	RxR ch.	KxR						
24.	P-KN3	K-R3	49.	P-B3	N-N4						
25.	PxBP	PxP	50.	P-B4	N-B6						

GAME PLAYED ON FEBRUARY 24, 1972

S. Mihailovich - White

J. Warren - Black

A.T.&.T. vs. C.I.C.L. - Board 1

	<u>White</u>	<u>Black</u>		<u>White</u>	<u>Black</u>		<u>White</u>	<u>Black</u>
1.	NKB3	FQB4	19.	RN4	QB7	37.	PK3	RQR8
2.	PKN3	FQ4	20.	FQR3	QxQ	38.	RxR	BxR
3.	BN2	PKN3	21.	QRxQ	FQ6	39.	NB5	PN5
4.	FQ4	NQB3	22.	PxN	FQ7	40.	NN3	BB6
5.	O-O	BN2	23.	PN5	PxRBQ	41.	BQ5	RQ
6.	PxP	PK4	24.	RxQ	NQ5	42.	PK4	KB
7.	PB3	FQR4	25.	BB3	NxNP	43.	KB	KK2
8.	NR3	KNK2	26.	RQ	NxB	44.	KK2	RQ2
9.	NQN5	O-O	27.	PxN	RK3	45.	PN4	RR2
10.	NQ6	RN	28.	RQ5	R3xQP	46.	PR4	PR4
11.	NxB	QxN	29.	RxP	RN3	47.	PN5	RR7+
12.	RN	QB4	30.	RR7	RN	48.	KB	RN7
13.	BK3	QRQ	31.	NN2	RxP	49.	BB4	PB3
14.	QB	FQ5	32.	NB4	BQ5	50.	PxP	BQ7
15.	PxP	PxP	33.	RR4	RQ	51.	PxP	BQ7
16.	BB4	NQ4	34.	NQ3	RN8+	52.	PK5	RB7
17.	BQ6	KRK	35.	KN2	FQN4	53.	NK4	RxB
18.	RK	N4N5	36.	RR5	RN	54.	NxB	RN5
						55.	Resigns	

PROBLEMS

Postmark Deadline June 1, 1972.

These are the last problems of the season.

PROBLEM #15

Black 6

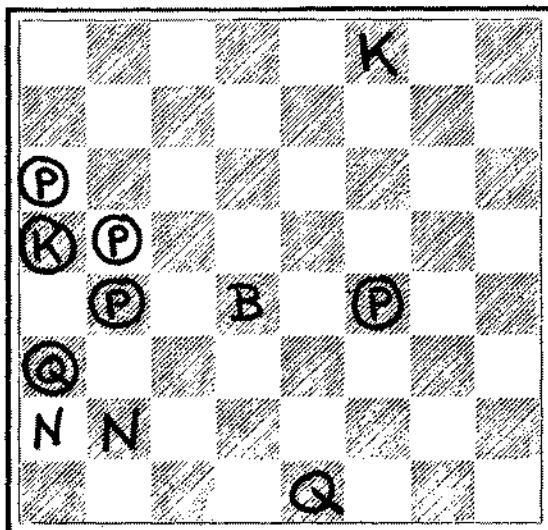

White 5

PROBLEM #16

Black 4

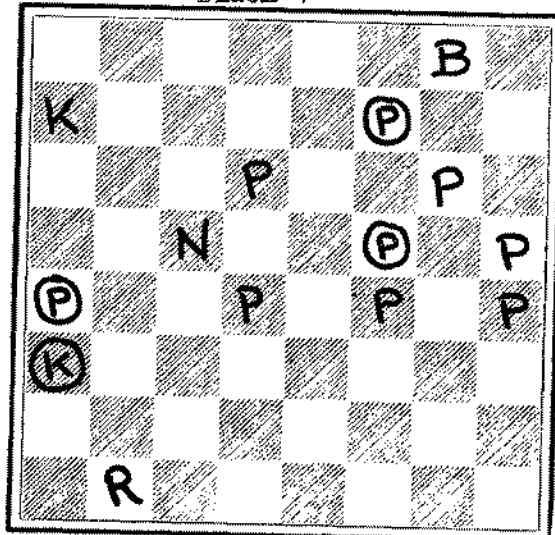

White 10

SOLUTIONS

- Problem #13 (P. F. Blake, 1910) 1. Q-B4 threatening 2. Q-KB1+
 PxQ 2. RxP (Q4)
 Q-R3 2. RxP (K6)
- Problem #14 (P. F. Blake, 1917) 1. N-R6 threatening 2. N-B5 K-Q4 3. NxP (K4)+
 and 2. B-R2+ K-Q4 3. N-N4

SOLVERS LADDER (Incomplete)

J. Warren	36
R. Wang	32
A. Trammel	26
N. Goncharoff	25
J. Henning	25
R. Gleason	22

PLAYOFFS

Note: Home Team is on top.
 The first round has been completed. Procon defeated Amoco 3-1 and Sears defeated Sherwin Williams 3 $\frac{1}{2}$ - $\frac{1}{2}$. Amoco will now play Sherwin Williams for fifth place.
 Home Team will be the team that finished highest in its Division, If both teams finished the same, a coin flip will decide the Home Team.

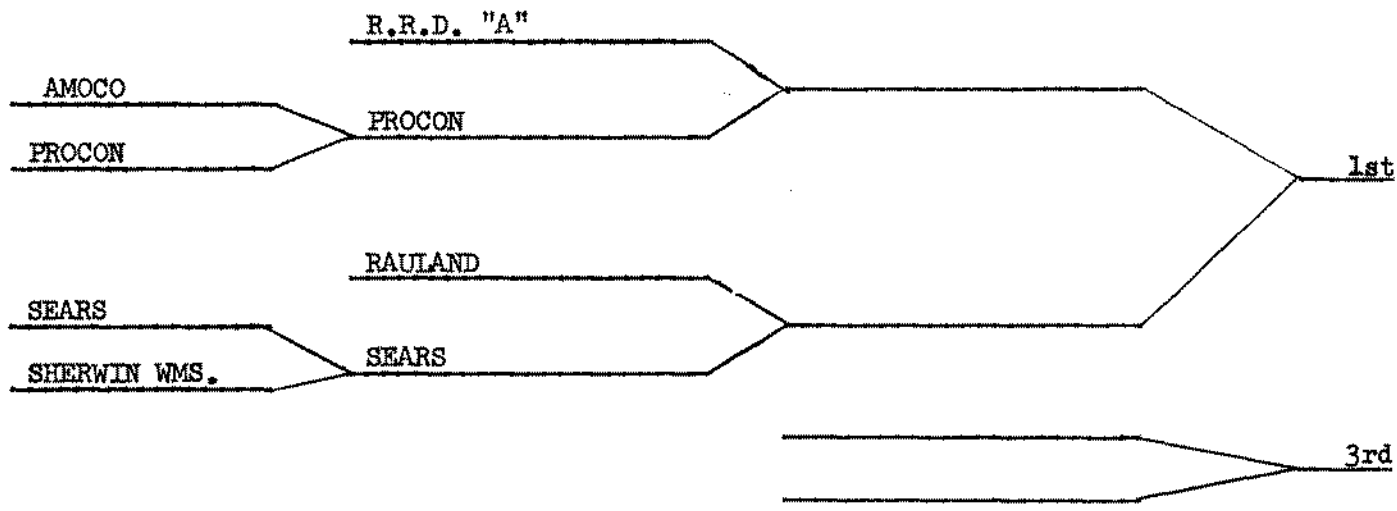

PLAYOFFS - GAME RESULTS

<u>AMOCO</u>	<u>1</u>	<u>PROCON</u>	<u>3</u>
I. Gotlieb	1	M. Viteri	0
J. Greczek	0	J. Kozacky	1
R. Lee	0	A. Stys	1
G. Cekis	0	Z. Dailidca	1
<u>SEARS</u>	<u>3$\frac{1}{2}$</u>	<u>SHERWIN WMS.</u>	<u>1$\frac{1}{2}$</u>
E. Latimer	1	T. West	0
S. Schwartz	1	H. Nellett	0
J. Zahora	$\frac{1}{2}$	B. Flores	$\frac{1}{2}$
T. Andresen	1	B. Newberg	0

CHICAGO INDUSTRIAL CHESS LEAGUE RATINGS, APRIL, 1972

Adams, M	1193#	Craven, K	%	Gestalu, E	1498#
Aldort, L	1554	Crom, R	1496#	Gilmer, J	1671
Anderson, D	1650#	Cychowsky, E	%	Givens, D	1545
Andresen, T	1458*	Czerna, A	1375	Gleason, B	1225*
Arko, A	%	Czordas, E	%	Goncharoff, N	1897
Arnett, J	1200&	Dailidka, Z	1538#	Gonzalez, R	%
Arnett, S	%	Damkevala, B	1173#	Goranson, B	%
Ason, J	1842*	Danes, D	%	Gottlieb, I	1450*
Astrom, D	1682*	Danko, D	%	Graae, J	1251#
Bailey, P	1162*	Dargis, R	1529*	Granath, R	%
Baker, L	1495	Davis, B	1200#	Granberry, M	%
Bapple, E	1532	Davis, J	1481&	Greczek, J	1506*
Bara, D	1200&	Dawson, J	1529	Green, B	%
Baran, P	%	Decesari, J	1557*	Green, E	%
Baran, R	1272#	Dee, M	1382#	Greenspan, P	1619
Barbeau, J	1500#	DeLaPena, J	1197#	Grodesky, E	1396#
Barker, A	1276@	DeParry, T	1772	Grosskopf, L	%
Barnes, L	%	Dever, D	1611*	Gruber, D	1293*
Barnes, R	1604#	Dmy	%	Gryczon, R	1439*
Barton, M	1267#	Dobbins, G	1680	Hajny, J	%
Baxa, G	1260&	Dobr, K	1667	Handler, S	%
Bazar, J	%	Dopheide, K	1647	Harkreader, J	1514*
Beck, N	1460*	Downs, B	1200&	Hartleb, P	1200#
Belter, D	1411#	Dragel, G	1430*	Hauschild, E	1563#
Benes, G	1285&	Dubinin, M	1171*	Haywood, B	1384#
BenPorat, M	%	Dunworth, J	1834*	Henning, J	1552@
Benson, G	1771@	Edahl, R	1908	Henry, C	1701
Berry, R	1229*	Edwards	%	Hernandez, D	1617*
Bialek, F	1506@	Ekstein, H	1566	Herschberger	1823*
Bingle, J	1623	Elliott, W	1803	Hess, P	%
Bohl, F	1412*	Ellis, J	1273*	Hoffins, J	1310#
Bradley, P	1464	Ellis, W	1562#	Holyk, J	1421#
Brandau, A	1400*	Emrich, D	1654&	Holzhauser, J	%
Brauneker, R	1262#	Everman, J	%	Hopkins, R	1278&
Brosig, A	1697*	Fabijonas, R	1720	House, F	1884
Brotsos, J	1724	Fajkus, J	1644	Huske, C	1256#
Brown, Y	1261#	Falconer, E	%	Ilic, R	%
Buchanan, R	1640@	Fanchi	1196#	Isenberg, R	%
Buell, K	1496#	Feder, H	1439	Jackson, J	2023
Buerger, E	2050	Feiler, K	1792*	Jacobson, F	1548#
Burba, K	1510	Fillman, C	1200&	Jaskowski	1262&
Burk, B	1587#	Flores, B	1444#	Johnson, E	1200&
Butler, A	%	Flynn, J	1604#	Kaczmarek, T	%
Cahill	%	Foster, M	1513	Kaehler, J	1261&
Caine, W	1396&	Frank, R (ANP)	1282&	Kane, S	1361&
Callaghan	%	Frank, R (SIG)	%	Kaput, B	1368&
Carlson, J	1495#	Freeman, D	%	Karloviés	%
Catania, F	1280@	Frehse, G	%	Kasang, J	1267*
Catledge (CNA)	%	Friedman	%	Katada	1409&
Catledge, T	1829	Gailus, W	1376#	Keith, G	1207&
Cekis, G	1468#	Galvin, J	1580*	Kellogg, K	1334#
Chapman, D	1242&	Garcia, R	1370#	Kenny, B	2046
Clark, L	%	Garner, E	%	Keske, R	1758*
Clark, R	1531*	Gasner, E	1659	Kimbler, C	1462&

Klein, J	1187*	Morris, C	1052#	Schriner, L	1488
Klemm, J	1458	Mozockie, R	1473	Schroeder, H	1721*
Kolling, K	1257*	Mueller, F	1829*	Schulman, R	1712*
Kostoff, S	1394&	Muir, L	1658*	Schwartz, S	1741
Kovar, J	%	Myatt, A	966#	Seymour, J	1549&
Kowalski, D	1393	Naami, S	1440&	Shavers, R	1261#
Kozacky, J	1721*	Nedham, F	%	Sheridan, L	%
Kraft	1414&	Neiman, T	%	Shirkey, L	1489@
Kral, G	1711	Nellett, H	1437*	Shropshear, G	%
Krohn, V	1883	Nemcek, B	%	Simpson	1389&
Kulzer, J	%	Nemcek, L	1571&	Sinnott, M	%
Kumro, D	1775	Neumark, J	1618	Sirgedas, P	1419*
Kunzer, J	%	Newberg, B	1188#	Spaulding, J	1449&
Lange, H	1200#	Newman, M	1279&	Stachler, J	%
Langenberg, R	1391*	Noose, E	1615@	Stamm, V	1476
Latimer, E	1828*	Nyman, W	1891	Stanfield, I	1286
Lauth, R	1436	Ockers, S	1480*	Stark, L	1388&
Lawrenz, D	%	Oelrich, B	1524*	Stensaker, L	1328*
Lee, C	1980*	Ogasawara, R	1629	Strabac, E	1377
Lee, L	1252#	Oomens, W	1410#	Stys, A	1725*
Lee, R	1565*	Osak, E	1384*	Sullivan, J	2046
Lemke	%	Owen, J	%	Summerville	%
Lems, B	1518*	Padgett, M	%	Sundrarnan, R	%
Leparski, J	%	Panosh, R	%	Swanson, H	1623*
Lesnik, A	1200#	Pehas, A	1926	Swiderski, M	1247@
Licht, J	1420*	Peters, J	1240#	Szudajski	%
Lin, M	1999	Peterson, M	1605	Tacon, H	1670&
Lisiecki	1217*	Phillips	%	Taylor, E	1300#
Loury, G	1774*	Pokorny, M	1461#	Tegel, F	1948
Lowenstrom, K	%	Poppe, W	1259#	Thomas, J	1189#
McCluskey, D	1524	Prescott, F	%	Thompson, D	%
McCoy	%	Preto, R	1276&	Thompson, E	1227*
McDonald	%	Puchala, V	1561	Thorman, J	1272#
McKee, J	%	Puto, E	1715	Tinder, C	1355*
Maglic, R	1768@	Racaitis, R	1552	Tobias, R	1597*
Maks, J	1471@	Radavicius, E	1559*	Tomezuk, Z	1319&
Malone, J	1457	Rajkovich	1680&	Trammel, A	1222#
Mangiaracina, N	1200&	Reter, B	%	Unruh, G	1253
Marcowka, R	1922	Rhude, H	%	Valancius	%
Markunas	1420#	Roberts, J	1404&	Vanheeuwen, H	1326&
Marselos, N	1383&	Rode, R	%	Vanscoit, J	1523#
Martiniak, G	1298	Rodriguez, J	1816#	Veleckis, E	1652
Matulovic	%	Rose, E	%	Vick, H	1404&
Mayor	%	Rosenfeld, I	1885	Vincelette, C	1226&
Mayer, T	%	Rowe, B	1492#	Viteri, M	1511#
Mazur, H	1468	Roy, D	1292&	Volpe, M	1450
Mejzr, M	1630	Rubishko, D	1252#	Walker, R	1502*
Mendala, J	%	Rudziewicz, M	%	Wallace, M	%
Mergili, G	1426#	Rudzitis, E	1843	Walsh	1496
Metz, H	1381*	Rusnak, J	1690*	Wang, B	1893@
Micek, R	1593	Salkauskas, C	1751	Ward, C	1586@
Mihailovich, S	2065	Santiago, V	1809#	Warren, J	2083
Miller (I-H)	%	Scehovil, J	%	Watson, R	1545#
Miller, P	1547*	Scherer, J	1879	Waz, T	%
Mohr	%	Schicht, L	1499&	Weatherly, C	%
Mordechai	%	Schiller, A	1406#	Weierman	%

Wenzel, B	1056&
Wescott, R	%
West, T	1389*
Wettersten, H	1384
White, J	%
Whitmer	1440#
Wilde, J	1469#
Williams, C	%
Williams, R	%
Williamson, H	1452
Wilson, R	1694
Wollenberg, K	1561
Woods, M	%
Wrobel, J	1535
Wypijewski, D	1245*
Zahora, J	1555
Zychowski, E	1371*

30 or more games
 @ 25-29 games
 * 10-24 games
 # 5-9 games
 & 4 or less games
 % insufficient games

SENIOR DIVISION BIG TEN

J. Warren	2083
S. Mihailovich	2065
J. Sullivan	2046
J. Jackson	2023
F. Tegel	1948
R. Markowka	1922
N. Goncharoff	1897
W. Nyman	1891
F. House	1884
V. Krohn	1883

FOUR MAN DIVISION BIG TEN

E. Buerger	2050
B. Kenny	2046
C. Lee	1980
R. Edahl	1908
B. Wang	1893
I. Rosenfeld	1885
J. Scherer	1879
J. Dunworth	1834
E. Latimer	1828
V. Santiago	1809