

EDITOR: Ron Tobias

R. R. Donnelley & Sons Co.
350 E. 22nd Street
Chicago, Illinois 60616

326-8667

RATINGS: Dan Kumro

PROBLEMS: Newman Guttman

Bell Labs
Naperville, Illinois

682-3133

U.S. CHAMPIONSHIP PLAYOFF -- FEBRUARY 3-11 IN CHICAGO!!!

Big 150 Board Simul Sunday February 11.

2:00 PM at LaSalle Hotel- \$8 Per Board

The first time in decades that Midwesterners have had the opportunity to view part of the U.S. Chess Championship outside of New York City. Sponsored by the Chicago Chess Club and the Signode Corporation Chess Club.

Three of America's strongest Grandmasters will play a 6 game match to determine which two will participate in the Zonal to pick a new Challenger to World Champion Bobby Fischer. Tournament Director will be International Master George Koltanowski. The Participants: the Country's three highest rated IGM's after Fischer -- Samuel Reshevsky, 8-time American Champion; Robert Byrne, for many years the most popular chess player in the Midwest; Lubomir Kavalek, past champion of Czechoslovakia.

PRIZES: \$2,000 1st; \$1,500 2nd; \$1,000 3rd. Negotiations are also under way aimed at bringing Fischer to Chicago February 11th for the Awards Presentation and 150 Board Simul to be given by Byrne, Reshevsky, and Kavalek -- \$8 to play; \$4 to watch.

Schedule of Rounds ----- 7:30 P.M.

- | | |
|---|---|
| #1. Kavalek vs. Reshevsky (Sat. Feb. 3) | #4. Reshevsky vs. Kavalek (Wed. Feb. 7) |
| #2. Byrne vs. Kavalek (Sun. Feb. 4) | #5. Kavalek vs. Byrne (Thurs. Feb. 8) |
| #3. Reshevsky vs. Byrne (Mon. Feb. 5) | #6. Byrne vs. Reshevsky (Sat. Feb. 10) |

Adjourned games will be played Tuesday, February 6 and Friday, February 9.

Spectator Charge: \$12 Series pass - \$3 per Session (payable at door)

There will be room for only 300 spectators per evening -- Order your Series Pass now.

By mail: \$12. Individual tickets on sale at door on first come, first serve basis.

Big Simul & Awards Ceremonies: Sunday, February 11 at 2:00 PM -- Grand Ballroom.

Reshevsky, Byrne, and Kavalek will each play 50 boards -- mail your entry now.

\$8 to play (Bring your own set please) If mailed by February 2 -- \$4 spectator fee.

NORTHERN ILLINOIS CHAMPIONSHIP (February 16-18 Ill.)

5-SS, 40/2, Chicago Chess Club, LaSalle Hotel, LaSalle & Madison Streets, Chicago 60602.

Open to all, but title restricted to Ill. resident living north of Springfield. EF:

\$15, HS \$10, all \$1 less if mailed by 2/14. \$5 discount if staying at LaSalle

during tournament. HR 15-20-22-24. \$\$ 150, 100, 50, A 40, B 35, C 35, choice of

trophy or chess clock to D-E, unr. (based on 100 entries). Reg. ends 7:30 PM 2/16,

BUSINESS MEETING

There will be a semi-annual business meeting of the C.I.C.L. on Tuesday, March 20, 1973, at 7:00PM in the employees building of R. R. Donnelley & Sons Co., located at 2001 South Calumet, Chicago, Illinois. We will conduct the nomination of officers and discuss any possible rule modifications to be voted upon at the August business meeting. If there are rules to be revised immediately, they must be published in the Bulletin prior to the meeting. The nominating committee will consist of Charles Ward, Ron Shavers, and Jim Brotsos. The All-Star Match is to be held in April, the date and time is undetermined as of this Bulletin, the probable location will be at R. R. Donnelley & Sons Co. The Chairman of the All-Star Match will be Charles Ward and Steve Schwartz.

The A.T.T. vs. League has run into a snag. Al Barker has resigned from the company. Frank Tegel has agreed to assume control of the organization of the match, which is to be held in March.

SENIOR DIVISION NOTES

Jim Warren conveyed the following piece of information to me. Our loss to BTL last month marks the first time ever that a Western Electric team has not won a game in a CICL match.

SENIOR DIVISION STANDINGS

SECTION A

Place	Team	W	L	Points
1	Bell Telephone Labs	5	0	29
2	WE Gambiteers	3	1	18½
3	WE Chargers	2	3	21½
4	ANL Knights	1	2	10
5	Motorola	1	3	13
6	1st National Bank	0	3	3

SECTION B

Place	Team	W	L	Points
1	ANL Bishops	3½	1½	20½
2	Amoco	3	2	24
3	Teletype	3	2	20½
4	Illinois Bell	2½	2½	23½
5	ANL Pawns	2	3	20
6	Goss Company	1	4	11½

SENIOR DIVISION GAME RESULTS

TELETYPE	4	ILL. BELL	4	ANL BISHOPS	5	ANL PAWNS	3
F. Tegel	0	K. Wollenberg	1	J. Wrobel	1	J. Bingle	0
L. Aldort	1	G. Keith	0	D. Givens	0	R. Wilson	1
J. Gilmer	1	R. Lauth	0	L. Shirkey	1	S. Ockers	0
	0		1	C. Ward	1	E. Veleckis	0

		ANL BISHOPS		ANL PAWNS	
WE CHARGERS		3	BELL LABS	5	
D. Kumro	1	D. Wilson	0	K. Craven	0
V. Stamm	0	J. Ason	1	H. Mazur	0
J. Borromeo	0	G. Benson	1	F. Bialek	OF
C. Kimbler	0	F. House	1	T. Fisher	0
K. Dobr	½	R. Astrom	½	B. Haywood	0
K. Dopheide	½	D. Anderson	½	P. Yang	0
G. Baxa	1	E. Noose	0	B. Kiamco	0
J. Thomas	0	J. Sobun	1		OF
				GOSS	0
				AMOCO	8
J. Licht	1	D. Kraeger	0	L. Sheridan	1
L. Ciesla	0	J. Rosen	1	R. Barnes	1
W. Milewski	0	C. Fillman	1	R. Lee	1F
F. Harris	½	M. Ellison	½	F. Jacobsen	1
R. Depic	1F		OF	M. Dee	1
				D. Roy	1
				J. Holzhauer	1
				J. Greczek	1F

RECENT GAMES

It is known to some in the CICL that Nik Goncharoff of Motorola achieved the distinction of having beaten Bobby Fischer, during a simultaneous exhibition in Chicago in 1964. Although Fischer was playing seventy other players at the same time, it still took an exceptional player to defeat the future world champion. Bobby lost that evening to only three other players, drawing against eleven others, in a field representing the best of Chicagoland chess talent. In the interests of making this feat known to all of our League members, as well as presenting an interesting game, the score of that game is given here.

"The most I was hoping for was a draw," says Nik of his game with Fischer, "but when I saw him go after my pawns I knew I had a chance to win. What made the victory especially nice was that I was the first player in the room to beat him."

Nik adds that Fischer did not live up to his reputation as a temperamental eccentric. "Bobby was very polite to everyone," says Nik. "He shook hands and congratulated me on my victory, and stopped to autograph the score sheet before moving on to his next game."

White: Robert J. Fischer

Black: Nik Goncharoff

Sicilian Defense

1. P-K4	P-QB4	11. QxQ	RPxQ	21. NxN	KxN	31. R-B5	N-B4
2. N-KB3	N-QB3	12. N-Q5	R-N1	22. PxP	K-K3	32. R-XP	N-K6
3. P-Q4	PxP	13. B-K3	KN-K2	23. B-N5	PxP	33. RxRP	NxNP
4. NxP	P-K4	14. 0-0-0	P-QN4	24. BxR	RxB	34. R-R8	P-B6
5. N-N5	P-QR3	15. P-KB4	B-N2	25. RxR	NxR	35. K-Q2	P-K5

FOUR MAN NOTES

Kool-Aid has withdrawn from competition, their remaining matches have been forfeited. Christian-Roge and Associates is also contemplating withdrawal from competition.

FOUR MAN TEAM STANDINGS

NORTH

CONFERENCE A					CONFERENCE B				
Place	Team	W	L	Points	Place	Team	W	L	Points
1	Alumni	6	1	19	1	IMC	7	0	22½
2	Procon	5½	2½	23	2	Signode A	5	2	20
3	Sears	4½	2½	17½	3	Rauland-Melrose	3½	4½	14½
4	Rauland-Niles	4½	3½	16	4	N.A.L.	3	5	16
5	Curtiss	4	4	16½	5	Int'l. Harvester	3	2	12½
6	Desoto	1½	6½	8½	6	Kraft	1½	4½	5½
7	Allied Van Lines	½	5½	2½	7	Signode B	1	5	4

SOUTH

CONFERENCE A					CONFERENCE B				
Place	Team	W	L	Points	Place	Team	W	L	Points
1	C.T.&T.	6½	1½	20	1	Bell Labs	8	0	27
2	R.R.D. A	5	2	17½	2	C.C.C.	7½	1½	29
3	Amoco	4½	3½	18	3	R.R.D. C	6	3	20½
4	E.B.	4½	3½	16½	4	Sherwin-Wms.	4	4	18½
5	C.N.A.	3	3	13	5	Interlake Whites	3½	4½	18
6	R.R.D. B	1	4	6½	6	C.R.A.*	3	9	12½
7	Interlake Blues	½	7½	8½	7	Kool-Aid	0	12	2½

*Assuming C.R.A. will withdraw from competition.

NOTE:

The undefeated players list is not up-to-date, look for it next month.

FOUR MAN GAME RESULTS

C.C.C.	4F	KOOL-AID	OF	SEARS	4F	ALLIED VAN	OF
C. Lee	1F		OF	E. Latimer	1F		OF
W. Gailus	1F		OF	S. Schwartz	1F		OF
J. Ellis	1F		OF	M. Wallace	1F		OF
C. Morris	1F		OF	T. Andresen	1F		OF
DESOTO	1½	CURTISS	2½	INTER.WHITES	2	CCC	2
C. Gaudin	½	A. Mengelis	½	J. Williams	0	C. Lee	1
P. Sirgedas	0	J. Brotsos	1	B. Blase	1	J. Ellis	0
J. Holyk	1	J. Brown	0	A. Aratri	0	W. Gailus	1
R. Baumann	0	A. Warrick	1	B. Frederickson	0	C. Morris	0

FOUR MAN GAME RESULTS - Continued

EB	1	RRD "A"	3
W. Stephan	0	G. Dobbins	1
J. Hawley	0	C. Henry	1
H. Chapman	0	H. Swanson	1
S. Rudminas	1	J. Danner	0

NAT.ACCEL.LAB	1	KRAFTCO	3
R. Parry	0	B. Kaput	1
H. Howe	0	P. Sherman	1
J. Hanks	1	C. Ferguson	0
L. Allen	0	D. Tesar	1

INTERLAKE WHITES4F		KOOL-AID	0F
C. Bahr	1F		0F
R. Blase	1F		0F
R. Frederickson	1F		0F
C. Hsiung	1F		0F

RAULAND-MEL.PK.	3	SIGNODE A	1
S. Karlovics	1	L. Stensaker	0
R. Kling	1	J. Zasada	0
H. Tomlinson	0	A. Klein	1
J. Roelke	1F		0F

CURTISS	2	ALUMNI	2
A. Mengelis	1	E. Buerger	0
J. Brotsos	0	D. Kucera	1
J. Brown	0	R. Edahl	1
P. Filmanowicz	1F		0F

PROCON	4	DESOTO	0
A. Stys	1F		0F
J. Kozacky	1	R. Baumann	0
Z. Dailidka	1	J. Holyk	0
M. Viteri	1	P. Sirgedas	0

EB	3	AMOCO	1
W. Stephan	½	L. Muir	½
J. Hawley	1	R. Keske	0
H. Chapman	½	R. Watson	½
S. Rudminas	1	N. Paauwe	0

CRA	0F	BELL LABS	4F
	0F	D. Watters	1F
	0F	J. Owen	1F
	0F	J. Kulzer	1F
	0F	D. Lawrenz	1F

SYMONS	3	SIGNODE B	1
T. Bohacs	1	R. Pasturczak	0
T. Kirke	1	J. Everman	0
B. Boice	1	K. Andersen	0
J. Karedas	0	J. Klein	1

DESOTO	1	RAULAND-NILES	3
C. Gaudin	½	R. Schulman	½
E. Zychowski	0	P. Miller	1
J. Hocyk	0	M. Fogelson	1
R. Baumann	½	R. McCoy	½

C.T.&T.	3	AMOCO	1
G. Rosenfeld	1	R. Keske	0
J. Dunworth	0	L. Muir	1
W. Collings	1	R. Watson	0
G. Mergili	1	N. Paauwe	0

INT. MIN.&CHEM	3	INT.HARV.	1
R. Crom	1	T. Bazar	0
H. Metz	1	J. Hoffins	0
K. Kolling	0	J. Wilde	1
J. Wolbur	1F		0F

SIGNODE B	0	SIGNODE A	4
R. Pasturczak	0	A. Brosig	1
K. Andersen	0	L. Stensaker	1
J. Klein	0	A. Klein	1
D. Fitzy	0	R. Antepencko	1

INTER.BLUE	1½	INTER.WHITE	2½
R. Fabijonas	1	J. Williams	0
J. Cornell	0	R. Blase	1
R. Touzalin	0	C. Bahr	1
T. Moynihan	½	J. Guntis	½

SHER.WMS.	3½	RRD "C"	½
H. Nellet	1	T. Mayer	0
W. Yapp	1	E. Green	0
L. Simantel	½	J. Cropp	½
T. Pleasance	1	B. Davis	0

R. Fortenak	1	R. Shavers	0
-------------	---	------------	---

RAULAND-NILES	0	PROCON	4
R. Schulman	0	A. Stys	1
P. Miller	0	J. Kozacky	1
B. Rowe	0	Z. Dailidka	1
M. Fogelson	0	M. Viteri	1

FOUR MAN GAME RESULTS - CONTINUED

<u>SYMONS</u>	<u>2</u>	<u>CURTISS</u>	<u>2</u>
T. Bohacs	1	A. Warrick	0
T. Kirke	1	P. Filmanowicz	0
K. Alexander	0	W. Dahl	1
J. Prete	0	L. Caporusso	1

<u>CNA</u>	<u>1½</u>	<u>C.T.&T.</u>	<u>2½</u>
B. Kenny	1	C. Rosenfeld	0
C. Huske	0	J. Dunworth	1
B. Bujnocki	0	W. Collings	1
Moss	½	G. Mergili	½

<u>EB</u>	<u>2</u>	<u>INTER.BLUES</u>	<u>2</u>
W. Stephan	0	R. Fabijonas	1
J. Hawley	0	J. Cornell	1
H. Chapman	1	T. Moynihan	0
S. Rudminas	1	C. Hsiung	0

<u>RRD "A"</u>	<u>2½</u>	<u>INTER.BLUES</u>	<u>1½</u>
G. Dobbins	0	R. Fabijonas	1
C. Henry	1	J. Cornell	0
H. Swanson	½	T. Moynihan	½
R. Tobias	1F		0F

<u>INTER.HARV.</u>	<u>2</u>	<u>RAULAND-MELR.PK. 2</u>	
D. Rajkovich	0F	L. Price	1F
T. Bazar	1	R. Kling	0
J. Huffins	0F	H. Tomlinson	1F
J. Wilde	1	J. Roelke	0

<u>RAULAND-MELR.PK.2</u>	<u>2</u>	<u>NAL</u>	<u>2</u>
L. Price	½	R. Walker	½
R. Kling	½	W. Ganger	½
J. Roelke	1	J. Stull	0
H. Tomlinson	0	H. Suter	1

N. Aldarondo	1	H. Pfeffer	0
P. Vigil	0F	R. Parry	1F
L. Savigne	0	H. Howe	1

<u>SHER.WMS.</u>	<u>0</u>	<u>CCC</u>	<u>4</u>
H. Nellett	0	C. Lee	1
B. Yapp	0	J. Ellis	1
L. Simantel	0	W. Gailus	1
T. Plaisance	0	R. Preto	1
D. Fortunak	0	C. Morris	1

<u>SEARS</u>	<u>2½</u>	<u>RAULAND-NILES</u>	<u>1½</u>
E. Latimer	0	R. Schulman	1
S. Schwartz	1	P. Miller	0
M. Wallace	½	B. Rowe	½
T. Andresen	1	M. Fogelson	0

<u>ALLIED</u>	<u>0F</u>	<u>PROCON</u>	<u>4F</u>
	0F	A. Stys	1F
	0F	J. Kozacky	1F
	0F	Z. Dailidka	1F
	0F	M. Viteri	1F

PROBLEMS

PROBLEM #7

BLACK 9

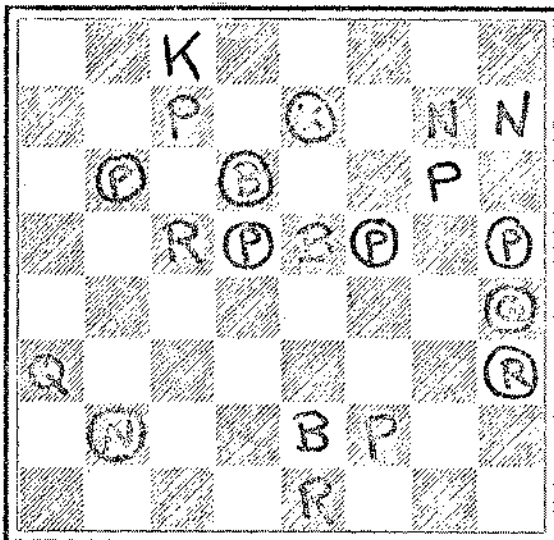

WHITE 11

Mate in two moves.

PROBLEM #8

BLACK 9

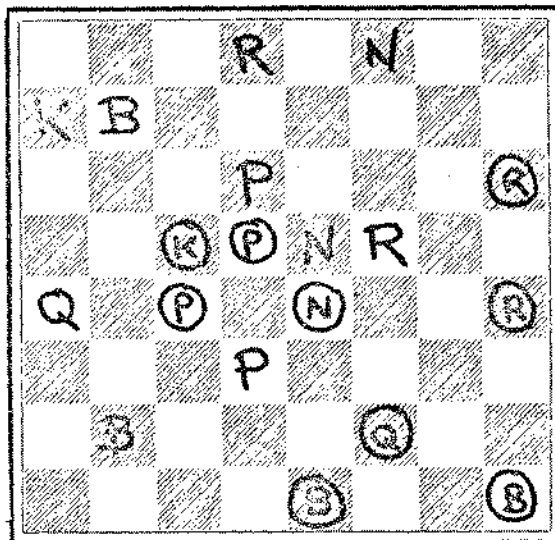

WHITE 10

Mates in two moves.

DEADLINE FEBRUARY 23, 1973!!!

SOLVERS LADDER (Not final; solutions received by January 26)

R. Gleason	12
N. Goncharoff	12
J. Warren	12
J. Thomas	10
D. Wilson	10
G. Berry	6
J. Danner	6
H. Nellitt	6
J. Wrobel	6
R. Burk	4
G. Hanson	4
R. Baron	2
R. Fortunak	2
C. Tinder	0

NIOR DIVISION BIG TEN

J. Warren	2085
S. Mihailovich	2044
J. Jackson	2061
F. Tegel	1991
J. Sullivan	1990
A. Pehas	1962
F. House	1937
D. Wilson	1922
G. Benson	1916
N. Goncharoff	1879

B

Bahr, C	1338&
Bailey, P	1151*
Baker, L	1588
Barton, T	%
Baulmann, R	%
Baumann, R	1540&
Baxa, G	1561
Bazar, T	%
Beck, N	1418@
Benes, G	1335&
Benson, G	1916
Berry, G	%
Bialek, F	1548
Bingle, J	1679
Blair, B	1575
Blase, R	%
Bohl, F	1394*
Borromeo, J	1667&
Borucke, J	1200&
Bosoms, J	%
Bradley, P	1436
Brauneker, R	1279#
Brenda, C	%
Brink, B	%
Brosig, A	1668*
Brosig, P	%
Brotsos, J	1675
Brown, J	1443&
Brown, Y	1303#
Buchanan, R	1586
Buell, K	1486*
Buerger, E	2039
Bujnocki, B	%
Burba, K	1510
Butler, E	1730
Byres, J	%
Byrns, J	%

Cieska, L	%
Clapper, O	%
Clark, L	1279&
Clark, R	1540*
Cobb, D	%
Collings, W	1517*
Cornell, J	%
Craven, K	1198#
Crom, R	1514*
Cropp J	%

UR MAN DIVISION BIG TEN

D. Kucera	2091
B. Kenny	2070
E. Buerger	2039
C. Lee	2002
R. Edahl	1970
E. Latimer	1941
R. Schulman	1905
I. Rosenfeld	1897
W. Stephan	1893
J. Danworth	1854

D

Dahl, N	%
Dailidka, Z	1693*
Damkevala, B	1192#
Danes, D	%
Danner, J	%
Dargis, R	1551*
Davis, B	1141*
Davis, J	1463#
Dawkins, E	%
Dawson, J	1532
Deboth, J	%
Decman, S	1359#
Dee, M	1397*
Delapena, J	1185#
Derby, C	1550&
Dever, D	1620@
Dmy, S	1200&
Dobbins, G	1616
Dobr, K	1703
Dopheide, K	1626
Dragel, G	1402*
Dunworth, J	1854@

0 or more games
 @ 25-29 games
 * 10-24 games
 # 5-9 games
 & 4 or less games
 % insufficient games

E

Edahl, R	1970
Edwards, S	1494&
Elliott, W	1774
Ellis, J	1301*
Ellison, M	%
English, B	%
Everman, J	%

A

Aldarondo, N	%
Aldort, L	1615
Algustyniak, A	%
Allums, T	%
Anderson, D	1687*
Anderson, K	%
Andresen, T	1445*
Antepenka, B	%
Appelman, E	1563&
Aratri, A	%
Ason, J	1873*
Astrom, R	1809@

C

Caino, R	1542&
Caine, W	1377#
Caporusso, L	%
Carlin, J	%
Carlson, J	1473*
Carlson, W	%
Catania, F	1269
Catledge, T	1854
Cecchin, G	%
Cekis, G	1449*
Chapman, D	1486
Chapman, H	1439#

F

Fabijonas, R	1718
Fajkus, J	1602
Falconer, E	1854&

F
 Falk, J %
 Feder, H 1426
 Ferguson, C %
 Fethiere, J %
 Fillman, C 1204&
 Filmanowicz, P %
 Fischer, T %
 Fitzel, D %
 Fogelson, M 1374*
 Fortemak, D %
 Fox, G 1786&
 Frederickson, R %
 Frehse, G 1208&
 Fritz, G %

G
 Gailus, W 1399*
 Galvin, J 1615*
 Gamble, L %
 Ganger, W %
 Gaudin, C 1554*
 Gawron, P 1750#
 Gestalu, E 1600*
 Gilmer, J 1559
 Givens, D 1600
 Gleason, B 1257*
 Goncharoff, M 1879
 Gotlieb, I 1526*
 Granath, R 1309#
 Greczek, J 1514*
 Green, E 1329&
 Greenspan, P 1583
 Griggel, R %
 Grosskopf, L 1468#
 Gruber, D 1377*

H
 Hajny, J 1200&
 Hanks, J %
 Hanson, G %
 Hartleb, P 1195#
 Havel, H 1409#
 Hawley, J %
 Haywood, B 1348*
 Henning, J 1539
 Henry, C 1678
 Hernandez, D 1618*
 Hoffins, J 1341#
 Holyk, J 1422#
 Holzhaver, J 1115#
 Honquest, J 1317&

Hopkins, R 1287#
 House, F 1937
 Howe, H %
 Husko, C 1250#
 Hynous, G %

I
 Israel, G %

J
 Jackson, J 2031
 Jacob, C %
 Jacobson, F 1443*
 Johnson, E (ANP) %
 Johnson, E CCC 1200&
 Johnson, E (INL) %
 Josiah, G %

K
 Kagemann, L %
 Kaput, R 1358#
 Kasang, J 1278*
 Keith, G 1423#
 Kellogg, K 1357*
 Kenny, B 2070
 Keske, R 1764@
 Kiamco, R %
 Kilts, J %
 Kimbler, C 1618 #
 Kinsella, G 1344#
 Klein, A 1494*
 Klein, J 1165*
 Klemm, J 1461
 Kling, R %
 Knott, H %
 Koenig, M %
 Kolling, K 1403*
 Kozacky, J 1738@
 Krohn, V 1864
 Kucera, D 2091
 Kulzer, J 1436&
 Kumro, D 1747

L
 Ladrach, M %
 Lange, H 1186#
 Langenberg, R 1388*
 Latimer, E 1941@
 Lauth, R 1460

Lawrenz, D 1237*
 Lee, C 2002*
 Lee, R 1490*
 Lepszy, R %
 Levy, M %
 Licht, J 1431*
 Lisek, K %
 Lisiecki, 1203*
 Lo, J %
 Lowenstrom, K 1080&
 Lukes, D 1368&

M
 McCathren, V %
 McCluskey, D 1476
 McCoy, R %
 McKee, J 1170#
 Mach, J 1459*
 Macheel, E %
 Macs, J %
 Malone, J 1481
 Mangiaracina, N 1200#
 Maroni, V 1084&
 Marselos, N 1749#
 Martiniak, G 1313
 Mayer, T 1726#
 Mazur, H 1611
 Mejzr, M 1621
 Mengolis, A 1842
 Mergili, G 1427#
 Metz, H 1381*
 Meyer, R %
 Micok, R 1655
 Mihailovich, S 2044
 Milazzo, L %
 Miller, M %
 Miller, P 1462@
 Mills, E %
 Morris, C 1052#
 Moss %
 Moynihan, E 1424&
 Muir, L 1709@
 Myatt, A 995#

N
 Naami, S 1370#
 Nallett, H 1376*
 Nelson, J 1547&
 Netzer, D %
 Neumark, J 1689
 Newberg, B 1173#
 1613

N					
Nyman, W	1864	Santiago, V	1777*	Vick, H	1575&
		Savigne, L	%	Voight, T	%
		Schiller, A	1398*	Vonora, S	%
		Schlonkor, G	%		
O		Schrooder, H	1860@		
Ockers, S	1548*	Schroeder, J	%	W	
Oelrich, R	1472*	Schroeter, P	%	Walker, R (ANB)	1532@
Ogasawara, R	1579	Schulman, R	1905	Walker, R (NAL)	%
Oomens, W	1410#	Schwartz, S	1709	Wallace, E	%
Osak, E	1384*	Schwartz, W	%	Wallace, M	1324&
Owen, J	1286&	Sharp, H	1006&	Walsh, W	1472
		Shavers, R	1307#	War, T	%
		Sheridan, L	1842#	Ward, C	1702
		Sherman, P	%	Warren, J	2085
P		Shirkey, L	1461	Warrick, A	%
Paauwe, N	1457&	Shropshear, G	%	Watson, R	1535*
Paff, M	%	Simantel, L	%	Watters, D	1592&
Paar, H	%	Sirgedas, P	1484*	Waz, T	%
Parry, R	%	Sivers, D	%	Weaver, D	%
Patlick, J	1816&	Sobun, J	1568*	Wendorf, F	1586&
Patrician, T	%	Spaulding, J	1211&	Wescott, R	1393&
Pehas, A	1962	Stack, L	1510&	Westerlund, L	%
Peters, J	1310#	Stahl, R	%	Wettersten, H	1479
Peterson, M	1615	Stamm, V	1508	Wilde, J	1456#
Petlicki, J	1553@	Stanfield, L	1245	Williams, C	1132&
Pfeffer, D	1434&	Stensaker, L	1369*	Williams, J	%
Pleasance, T	%	Stephan, W	1893*	Wilson D	1922
Pokorny, M	1469#	Stull, J	%	Wilson, R	1675
Poole, G	1352&	Stys, A	1820@	Winde, J	%
Prazak, C	1363&	Sullivan, J	1990	Wolbur, J	%
Price, L	1407&	Suter, H	%	Wollenberg, K	1621
Puto, E	1706	Swanson, H	1608*	Woods, M	%
		Swiderski, M	1273	Woscik, H	%
				Wright, E	%
				Wrobel, J	1518
				Wypijewski, D	1207*
R		T		Y	
Racaitis, R	1594	Tegel, F	1991	Yang, P	%
Radavicius, E	1550e	Tennicott, J	%	Yapp, B	1527&
Rajkovich, D	1684#	Tesar, D	%		
Rhude, H	%	Thomas, J	1241*	Z	
Rierson, C	1760*	Thomas, L	1306&	Zasada, J	%
Roberts, J	1335#	Thompson, E	1199*	Ziegel, E	%
Rodriguez, J	1743*	Thorman, J	1284*	Zychowski, E	1356#
Roelke, J	%	Tinder, C	1351*		
Rosen, J	1315&	Tomczuk, Z	1116#		
Rosenfeld, I	1897	Tomlinson H	%		
Rowe, B	1489*	Trammel, A	1238#		
Roy, D	1113#				
Rudiminas, S	%				
Rudziewicz, M	1204#				
		V			
		Vanscoit, J	1497#		
S		Veleckis, E	1629		

BONUS APPLICATION
INCLUDED IN THIS RATING
LIST.