

Vol. XVI

No. 3

January 4, 1973

EDITOR: Ron Dargis R. R. Donnelley & Sons Co. 326-8728
 350 E. 22nd Street
 Chicago, Illinois 60616

RATINGS: Dan Kumro

PROBLEMS: Newman Guttman Bell Labs 682-3133
 Naperville, Illinois

1972 C.I.C.L. SWISS 30-30 TOURNAMENT 11/11/72

Place	Name	Round					Game Points	Tie Break Median	Break Point Solkoff
		1	2	3	4	5			
1	D. Kumro	W24	W10	W 4	W13	D 3	4½		
2	D. Ason	W11	W12	L 5	W14	W 8	4	8½	
3	J. Warren	W20	W22	D13	W 7	D 1	4	7½	
4	I. Rosenfeld	W15	W14	L 1	D 6	W 7	3½	9	
5	K. Dobr	W26	L 7	W 2	D 9	W16	3½	8½	
6	R. Oelrich	L 7	W26	W17	D 4	W13	3½	7½	
7	E. Latimer	W 6	W 5	W 8	L 3	L 4	3	10½	
8	N. Goncharoff	W25	W 9	L 7	W11	L 2	3	9	
9	J. Thomas	W21	L 8	W12	D 5	D10	3	8½	
10	W. Elliott	D16	L 1	W15	W23	D 9	3	8	
11	J. Owen	L 2	W19	W20	L 8	W22	3	7	
12	R. Dargis	Bye	L 2	L 9	W24	W18	3	6	
13	R. Astrom	W23	W17	D 3	L 1	L 6	2½	9½	
14	W. Goncharoff*	W27	L 4	W21	L 2	D15	2½	8½	
15	T. Oelrich *	L 4	W18	L10	W17	D14	2½	7½	
16	H. Vick	D10	L23	W25	W22	L 5	2½	6	
17	P. Goncharoff*	W19	L13	L 6	L15	W25	2	7	
18	S. Vavasis*	L22	L15	W19	W20	L12	2	6½	
19	J. Henning	L17	L11	L18	W21	W23	2	6	10½
20	H. Wettersten	L 3	W24	L11	L18	W26	2	6	10
21	G. Baxa	L 9	W25	L14	L19	W24	2	5½	
22	J. Brown	W18	L 3	D23	L16	L11	1½	7½	
23	D. Gruber	L13	W16	D22	L10	L19	1½	7	
24	R. Cox	L 1	L20	W26	L12	L21	1	6½	11
25	A. Brotsos*	L25	L21	L16	W26	L17	1	6½	9½
26	V. Swanson	L 5	L 6	L24	L25	L20	0	6½	
27	C. Pruitt*	L27	Withdrew				0	0	

*Junior

GRANDMASTER SIMUL

Following is a listing of C.I.C.L. members who attended the Grandmaster Simul on December 12, 1972.

Bill Kenny	C.N.A.	Jim Warren	Western Electric
Irv Rosenfeld	Chicago Title Insur,	Tim Catledge	Western Electric
Jim Brotsos	Curtiss Candy	Vern Stamm	Western Electric

2
3
2
2
1½

CHES SHORT COURSE

Loyola Academy in Wilmette is sponsoring a one-week course in chess for players who already know the rules and basic principles of the game. It will be held from 7:00 PM to 9:00 PM, January 22 through January 26. The general public is invited. The course will include discussion and demonstration of:

- a. Intermediate endgame principles.
- b. Survey of the openings.
- c. Master game analysis.
- d. Tactics and position play in the middle game.
- e. How to think ahead.
- f. Capsule survey of the International Laws of Chess.
- g. A bibliography for intermediate players.
- h. A directory of chess activities and coming events in the Chicago area.

Those interested in registering for this course should send their \$5.00 fee (payable to Loyola Academy) to the faculty coordinator, Bob Pasquesi

Loyola Academy
1100 North Laramie Avenue
Wilmette, Illinois 60091

Fees should be in to Mr. Basquesi by January 18, 1973. For more information, call Jim Brotsos, the instructor, at 921-0375, extension 285.

NORTH CENTRAL OPENS

One of the largest, perhaps THE largest, North Central Opens, held in Milwaukee over the Thanksgiving weekend, ended in a 5-way tie for 1st place: Curt Brasht, Andrew Karklins, Dr. Orest Popovich, Dr. Eugene Martinowsky, and Dr. William Martz.

Congratulations to Adam Stys of Procon for winning the Class D/Unrated prize and to Tim Catledge for tying for 2nd place in Class B.

Chicago Industrial Chess League Players finished as follows:

Place	Player	USCF Rating	CICL Rating	Team	Score
19	J. Warren	2047	2089	WE Gambiteers	5
31	A. Stys	Unrated	1777	Procon	4½
42	A. Mengelis	1859	1872	Curtiss Candy	4
43	W. Nyman	1824	1864	1st Nat'l. Bank	4
56	T. Catledge	1712	1851	WE Gambiteers	4

CICL NEWS ITEMS

CICL members may be interested in being associated with chess clubs located in or near their home communities. Given below is a partial list of such clubs, with whatever information is available:

1) Hillside Chess Club - 501 Hillside, Hillside, Ill.
Meets Friday evenings, 7:00 PM. Club president is Mr. Richard Lehner, 544-9032.

2) Elmhurst Chess Club - Meets in the pavilion of Butterfield Park, Van Buren & Linden Streets, Elmhurst, Illinois. Meets Thursday evenings

CICL NEWS ITEMS - Continued

- 3) Romeoville Chess Club - 27 Montrose Drive, Romeoville, Ill. Meets Tuesday and Thursday evenings, plus Sunday afternoons. For information, call Mr. Paul Ilosvay, 815-838-9864 or 815-838-4349.
- 4) Austin Chess Club - Austin City Hall, Central & Lake Streets, Chicago. Meets on Thursday evenings.
- 5) West Suburban Chess Club - Meets at Church of the Holy Nativity, on 55th Street at Richmond St., Clarendon Hills, Illinois. For information call Mr. Jeff Messerschmidt, 323-0297. Meets Friday evenings at 7:00 PM.
- 6) Wheaton Park District Chess Club - Meets at Memorial Park pavilion, Union & Wheaton Streets, Wheaton, Illinois. Meets Fridays at 7:30 PM.
- 7) Chicago Chess Club - Lower Lobby, LaSalle Hotel, LaSalle & Madison Streets, Chicago. Open every day, noon to midnight. Dick Verber, President, 372-0700.

Undoubtedly more such local clubs exist. If anyone with knowledge of other clubs would contact Charles Ward at 739-7711, extension 3181, that information will be printed in future issues of the Bulletin.

SENIOR DIVISION NOTES

What is undoubtedly a record in CICL competition was set on the night of November 30 when Bell Labs and Motorola met in a twenty-board match! Motorola brought only 16 players, but 4 of them played two games to make up the total. The top eight boards counted for match results in CICL competition. The complete results are given below in the results section; overall, Bell Labs won a sound 14-6 victory.

Nik Goncharoff has another new phone number at Motorola; it is now 451-1200, Ext. 4224.

SENIOR DIVISION STANDINGS

<u>Place</u>	<u>Team</u>	<u>W</u>	<u>L</u>	<u>Game Points</u>
--------------	-------------	----------	----------	--------------------

SECTION A

1	Bell Telephone Labs	4	0	24
2	WE Gambiteers	3	1	18½
3	WE Chargers	2	2	18½
4	ANL Knights	1	2	10
5	Motorola	1	3	13
6	1st National Bank	0	3	3

SECTION B

1	Teletype	2½	1½	16½
2	ANL Bishops	2½	1½	15½
3	Illinois Bell	2	2	19½
4	ANL Pawns	2	2	17
5	Amoco	2	2	16

SENIOR DIVISION GAME RESULTS

<u>WE GAMBITEERS</u>	<u>1½</u>	<u>BELL LABS</u>	<u>6½</u>	<u>ILLINOIS BELL</u>	<u>8</u>	<u>GOSS CO.</u>	<u>0</u>
J. Warren	0	D. Wilson	1	B. Racaitis	1	P. Bradley	0
J. Sullivan	½	J. Ason	½	G. Keith	1	G. Martiniak	0
T. Catledge	½	G. Benson	½	K. Buell	1	P. Yang	0
W. Elliott	0	F. House	1	J. Peters	1	D. Wypijewski	0
E. Puto	½	R. Astrom	½	D. Lukes	1	K. Craven	0
E. Radivicius	0	D. Anderson	1	J. Spaulding	1F		OF
H. Wettersten	0	E. Noose	1	N. Manguaracina	1F		OF
M. Swiderski	0	J. Sobun	1	K. Lowenstrom	1F		OF
R. Westcott	1	J. Rosen	0				

<u>TELETYPE</u>	<u>4</u>	<u>ANL BISHOPS</u>	<u>4</u>	<u>GOSS CO.</u>	<u>2½</u>	<u>ANL PAWNS</u>	<u>5½</u>
F. Tegel	1	C. Ward	0	H. Mazur	1	R. Wilson	0
D. Gruber	0	J. Wrobel	1	F. Bialek	1	E. Veleckis	0
L. Aldort	1	J. Dawson	0	G. Martiniak	0	S. Ockers	1
F. Schram	OF	L. Shirkey	1F	B. Haywood	0	L. Baker	1
J. Klemm	0	S. Decman	1	A. Lisiecki	0	W. Walsh	1
D. Chapman	1	F. Catania	0	P. Yang	0	H. Feder	1
S. Kostoff	1	D. Sivers	0	K. Craven	0	V. Maroni	1
M. Rudziewicz	0	G. Kinsella	1	T. Fisher	½	E. Johnson	½

<u>WE GAMBITEERS</u>	<u>5½</u>	<u>ANL KNIGHTS</u>	<u>1½</u>	<u>WE CHARGERS</u>	<u>8</u>	<u>1st NAT'L. BANK</u>	<u>0</u>
J. Warren	1	S. Mihailovich	0	D. Kumro	1	D. McCluskey	0
J. Fajkus	OF	J. Jackson	OF	C. Kimbler	1	E. Gestalu	0
J. Sullivan	0	V. Krohn	1	G. Baxa	1	A. Schiller	0
T. Catledge	1	E. Butler	0	K. Dobr	1	J. Davis	0
W. Elliott	1	G. Dragel	0	J. Thomas	1	C. Williams	0
E. Radavicius	1	D. Dever	0	J. Borromeo	1	M. Ladrach	0
H. Wettersten	1	N. Beck	0	V. Stamm	1	H. Wojcik	0
M. Swiderski	½	M. Peterson	½	J. Licht	1F		OF

<u>AMOCO</u>	<u>4</u>	<u>ILLINOIS BELL</u>	<u>4</u>	<u>BELL LABS</u>	<u>5</u>	<u>MOTOROLA</u>	<u>3</u>
H. Schroeder	½	R. Racaitis	½	D. Wilson	1	N. Goncharoff	0
J. Greczek	½	R. Lauth	½	J. Ason	½	P. Greenspan	½
L. Sheridan	1	G. Keith	0	G. Benson	1	B. Micek	0
R. Lee	0	J. Peters	1	F. House	1	R. Ogasawara	0
F. Jacobsen	½	K. Buell	½	R. Astrom	1	D. Hernandez	0
M. Dee	1	D. Lukes	0	D. Anderson	½	J. Henning	½
J. Holzhauer	½	J. Spaulding	½	E. Noose	0	H. Vick	1
B. Wenzel	0	K. Lowenstrom	1	J. Sobun	0	J. Mach	1

OF	J. Deboth	1F	M. Barton	0	A. Trammel	1
			B. Blair	1	C. Jacob	0
			N. Marselos	1	R. Cox	0
			J. Kulzer	1	P. Melamed	0
			D. Watters	1	R. Griggel	0
			J. Owen	1	C. Derby	0
			M. Ellison	1	G. Cecchin	0
			M. Newman	0	J. Carlin	1

RECENT GAMES - COMPUTER CHESS

The Digital Equipment Corporation supplies a chess-playing program (called RCHES) for its PDP-10 computer. This program operates in two modes: a "fast" mode, and a more sophisticated "slow" mode. The latter usually takes so long to decide on a move that most games are played with the simpler "fast" mode, which is surprisingly sophisticated, however. Given below is a recent game played against the "fast" mode of RCHES. Readers may judge the program's performance from the game score.

White: C. Ward, ANL Bishops
Black: RCHES, "fast" mode

Petroff Defense

1. P-K4	P-K4	13. Q-B2	P-KR4 (b)
2. N-KB3	N-KB3	14. B-KB4	P-KN3 ?? (c)
3. NxP	P-Q3	15. BxNP (d)	PxB
4. N-KB3	NxP	16. QxP ch	K-B1
5. P-Q4	P-Q4	17. B-R6 ch	K-K2
6. B-Q3	B-K2	18. RxB ch	KxR
7. QN-Q2	NxN	19. N-N5 ch	K-K2
8. BxN	O-O	20. R-K1 ch	K-Q3
9. O-O	N-B3	21. N-B7 ch	K-Q2
10. P-KR3	B-K3	22. Q-B5 ch	R-K3
11. R-K1	B-B3 (a)	23. QxR mate	
12. P-B3	R-K1		

- The program knows how to pile up on an object of attack.
- This inexplicable move sows the seeds of the coming defeat. RCHES is not cautious about pawn moves in the King's field, at least in the "fast" mode.
- A game-losing blunder. RCHES, being without any particular plan, decides to protect the otherwise unprotected pawn at KR4. Its emphasis on the purely material aspect of the game is evident with this move.
- The sacrifice of material is totally unanticipated by RCHES, as played both at this move and at move 18 by White.

Total playing time for RCHES was approximately 3½ minutes of PDP-10 time.

4 MAN DIVISION NOTES

RRD "A" has a new team captain, Ron Tobias.

Please amend your list of team captains as follows:

- Signode "B" has a new captain; he is Ken Andersen, his phone number is PA4-6100 X444
- Please add a new team. Symons Mfg. located at 200 E. Touhy in Des Plaines, zip code is 60016. The captain is Tom Kirke, his phone is 298-3200, ext. 254. Please address all correspondence to Tom in care of Bob Flatham at the same address. Symons will be placed in the North Section, B Conference. They will fill the bye. Their first match will be at home, then they will alternate home and away. They are playing for ratings and experience only, the results will not count in the standings.

(3) CRA HAS A NEW ADDRESS: 1155 N. Wacker, Room 700. Phone #372-2036. Since the last Bulletin, there have been a number of questions on rules. Therefore, I will attempt to clarify them in this Bulletin.

- When a player is claiming a win on time, he must submit his score sheet to the

4 MAN DIVISION NOTES - Continued

- (2) If a player requests an adjournment, the player on move is to make a sealed move. There must be a final board position, and proper notation of the amount of time remaining. One copy of each of the above three items are to be filed with the Division Chairman. The team captain may not adjudicate the game.
- (3) If a player makes an illegal move, and is called for it, he must, if possible, move that piece in another direction. The time to protest is then, not after the game.

LONG UNDEFEATED STRING ENDS

Jim Warren had gone undefeated since his loss to D. Kucera of the Argonne Knights, (no longer with the Knights) on October 15, 1968. His record since that date was 30 wins and 12 draws until Don Wilson, of Bell Labs, snapped the string in their last match.

Congratulations to Don for a victory over one of the League's top players and congratulations to Jim for posting the finest record in the League over the past four years.

UNDEFEATED PLAYERS (4 OR MORE GAMES)

<u>Name</u>	<u>Team</u>	<u>Board</u>	<u>Record</u>
Chet Lee	C.C.C.	1	4-0-0
Bill Kenny	C.N.A.	1	5-0-0
Rick Edahl	Alumni	2-3	6-0-0
Horst Metz	I.M.C.	2-3-4	5-0-0

OTHER PLAYERS WITHOUT A LOSS

<u>Name</u>	<u>Team</u>	<u>Record</u>
Dave Lawrenz	Bell Labs	5-0-1
Dwight Kucera	Alumni	4-0-1
Lee Stensaker	Signode "A"	4-0-1
Dick Watters	Bell Labs	4-0-1
Russ Crom	I.M.C.	3-0-1
Ted Mayer	R.R.D. "C"	3-0-2
Hank Swanson	R.R.D. "A"	2-0-3
Ron Clark	Alumni	1-0-3

4 MAN DIVISION TEAM STANDINGS

NORTH

<u>CONFERENCE A</u>				<u>CONFERENCE B</u>			
<u>Place</u>	<u>Team</u>	<u>Record</u>	<u>Points</u>	<u>Place</u>	<u>Team</u>	<u>Record</u>	<u>Points</u>
1	Alumni	5½-½	17	1	I.M.C.	6-0	19½
2	Rauland-Niles	3½-1½	11½	2	Signode "A"	4-1	15
3	Sears	2½-2½	11	3	N.A.L.	2½-3½	13
				4	Int'l Harvester	2½-1½	10½

4 MAN DIVISION TEAM STANDINGS - Continued

SOUTH				CONFERENCE A				CONFERENCE B			
Place	Team	Record	Points	Place	Team	Record	Points				
1	Amoco	4½-1½	16	1	Bell Labs	6-0	19				
2	C.T. & T.	4½-1½	14½	2	R.R.D. "C"	4-2	12				
3	R.R.D. "A"	3-2	12	3	C.R.A.	3-3	12				
4	C.N.A.	3-2	11½	4	C.C.C.	3-1	11				
5	E.B.	3-2	10½	5	Sherwin Williams	1-3	7				
6	R.R.D. "B"	1-4	6½	6	INTERlake Whites	0-4	4				
7	Interlake Blues	0-6	4	7	Kool-Aid	0-4	2½				

NOTE: The Amoco - R.R.R. "A" match was incorrectly scored as an R.R.D. "A" 2½-1½ victory, in reality it was the reverse. Carl Henry was incorrectly given a victory over Larry Muir.

4 MAN DIVISION GAME RESULTS

CHRISTIAN ROGE 3	INTERLAKE 1	ALUMNI 2½	ALLIED VAN LINES ½
V. Santiago 1	R. Blase 0	D. Kuchera ½	C. Rierson ½
A. Myatt 1	R. Frederikson 0	R. Edahl 1	K. Lisec 0
J. DeLaPena 1	M. Levy 0	J. Macs 1	J. Byrns 0
T. War 0	E. Wright 1		OF OF
RAULAND MELROSE 3	N.A.L. 1	RAULAND NILES 2½	SEARS 1½
L. Price 1	R. Walker 0	R. Schulman 0	E. Latimer 1
C. Prazak 1	A. Algustyniak 0	B. Rowe ½	S. Schwartz ½
H. Tomlinson 0	H. Pfeffer 1	M. Fogelson 1	T. Andresen 0
S. Karlovics 1	H. Howe 0	R. McCoy 1	O. Klapper 0
N. Aldarando (0)	W. Ganger (1)		
C.T.&T. 2	E.B. 2	INTERLAKE BLUE 1	R.R.D. "B" 3
I. Rosenfeld ½	W. Stephan ½	R. Fabijonas 1	J. Carlson 0
J. Dunworth 1	H. Chapman 0	L. Thomas 0	R. Baran 1
W. Collings ½	J. Hawley ½	E. Johnson 0	W. Caine 1
G. Mergili 0	L. Kagemann 1	T. Moynihan 0	L. Westerlund 1
DESOTO 2	ALLIED VAN LINES 2	AMOCO 2	E.B. 2
C. Gaudin 0	C. Rierson 1	R. Keske 0	W. Stephan 1
P. Sirgedas 1	M. Paff 0	L. Muir 1	H. Chapman 0
J. Holyk 1	J. Lo 0	R. Watson 0	S. Rudminas 1
M. Samachson 0	J. Byres 1	N. Paauwe 1	L. Kagemann 0
CCC 1	BELL LABS 3	ALUMNI 2	CURTISS CANDY 2
C. Lee 1	J. Kulzer 0	D. Kucera 1	A. Mengelis 0
C. Morris 0	D. Lawrenz 1	R. Edahl 1	J. Brotsos 0
J. Ellis OF*	D. Watters 1F*		J. Brown 1F
W. Gailus 0	J. Owen 1		P. Filmanowicz 1F

4 MAN DIVISION GAME RESULTS - Continued

PROCON	1½	ALUMNI	2½
A. Stys	1	E. Buerger	0
Z. Dailidka	0	D. Kucera	1
P. Gawron	0	R. Deahl	1
D. Danes	½	R. Clark	½

R.R.D. "A"	3	C.N.A.	1
G. Dobbins	0	B. Kenny	1
C. Henry	1	Huske	0
J. Danner	1	Rujnocki	0
H. Swanson	1	Moss	0

R. Dargis	1F		OF
-----------	----	--	----

INT'L. HARVESTER	2	NAL	2
D. Rajkovich	1	J. Nelson	0
	OF	R. Parry	1F
J. Hoffins	0	R. Lepszy	1
J. Wilde	1	H. Paar	0

KOOL-AID	0	SHERWIN-WMS.	4
G. Fox	0	C. Tinder	1
J. Borucke	0	B. Yapp	1
D. Cobb	0	L. Simantel	1
G. Israel	0	T. Pleasance	1

J. Tennicott	0	D. Fortenak	1
--------------	---	-------------	---

NAL	3½	KRAFT	½
R. Lepszy	½	B. Kaput	½
R. Parry	1	P. Sherman	0
W. Ganger	1	K. Ferguson	0
J. Hanks	1	D. Tesar	0

INTERLAKE WHITES	1½	R.R.D. "C"	2½
J. Williams	0	T. Mayer	1
C. Bahr	1	E. Falconer	0
A. Aratri	0	R. Shavers	1
E. Wright	½	J. Cropp	½

SEARS	3½	DESOTO	½
E. Latimer	1	C. Gaudin	0
S. Schwartz	1	P. Sergades	0
T. Andresen	½	E. Zychowski	½
G. Shropshire	1	J. Holyk	0

INT. MIN. & CHEM.	4	SIGNODE "B"	0
J. Galvin	1F*	D. Fitzei	OF*
R. Crom	1	R. Granath	0
J. Honquest	1	J. Evermen	0
H. Metz	1	K. Andersen	0

*Captains agreed to commence match before grace period, Board 1, had elapsed. Consequently, boards were not moved up to count forfeit on Board 4.

CNA	1	AMOCO	3
B. Kenny	1	R. Keske	0
Huske	0	L. Muir	1
B. Bujnocki	0	R. Watson	1
Moss	0	N. Paauwe	1

KRAFT	2	RAULAND-MELROSE	2
B. Kaput	1	L. Price	0
T. Allums	1	C. Prazak	0
C. Ferguson	0	H. Tomlinson	1
D. Tesar	0	J. Roelke	1

IMC	2½	NAL	1½
J. Galvin	0	R. Walker	1
J. Honquest	½	H. Pfeffer	½
H. Metz	1	J. Stull	0
J. Wolbur	1	J. Falk	0

B. Braunecker	1	H. Suter	0
G. Hanson	0	W. Ganger	1

ALLIED VAN LINES	0	RAULAND-NILES	4
C. Rierson	0	R. Schulman	1
J. Byrns	0	P. Miller	1
J. Lo	0	B. Rowe	1
M. Pfaff	0	M. Fogelson	1

G. Fritz	1	E. Green	0
----------	---	----------	---

4 MAN DIVISION GAME RESULTS - Continued

ALUMNI	3	SEARS	1	SHERWIN-WMS.	1½	BELL LABS	2½
D. Kucera	1	E. Latimer	0	C. Tinder	1	J. Owen	0
R. Edahl	1	S. Schwartz	½	B. Yapp	½	D. Watters	½
R. Clark	1	M. Wallace	0	L. Simantel	0	J. Kulzer	1
J. Kasang	0	T. Andresen	1	T. Plaisance	0	D. Lawrenz	1
R.R.D. "C"	3	CHRISTIAN-ROGE	1	R.R.D. "B"	0	AMOCO	4
T. Mayer	1	V. Santiago	0	J. Thormann	0	R. Keske	1
R. Shavers	1	B. Damkevala	0	R. Baran	0	L. Muir	1
B. Davis	0	A. Myatt	1	W. Caine	0	R. Watson	1
J. Cropp	1	T. Waz	0	J. Roberts	0	N. Paauwe	1
SIGNODE "A"	3	NAL	1	CNA	3½	INTERLAKE	½
A. Brosig	1	A. Algustyniak	0	B. Kenny	1	L. Thomas	0
R. Langenberg	0	J. Falk	1	Huske	1	Johnson	0
L. Stensaker	1	M. Koenig	0	B. Bujnocki	1	E. Moynihan	0
J. Zasada	1	E. Macheel	0	Moss	½	J. Cornell	½
RRD "A"	1½	C.T.&T.	2½	CURTISS CANDY	4	ALLIED VAN LINES	0
G. Dobbins	0	I. Rosenfeld	1	A. Mengelis	1	C. Rierson	0
C. Henry	0	J. Dunworth	1	J. Brotsos	1	K. Lisee	0
J. Danner	1	B. Collings	0	J. Brown	1	M. Pfaff	0
H. Swanson	½	G. Mergili	½	P. Filmanowicz	1	J. Lo	0
R. Dargis	1F		OF	A. Warrick			
				L. Caporusso			
ALUMNI	3½	DESOTO	½	SIGNODE "A"	½	IMC	3½
E. Buerger	1	C. Gaudin	0	A. Brosig	0	J. Galvin	1
D. Kucera	1	P. Sergedas	0	L. Stensaker	½	R. Crom	½
R. Edahl	1	J. Aloylyk	0	J. Zasada	0	H. Metz	1
R. Clark	½	R. Baumman	½	R. Klein	0	K. Kolling	1
				K. Andersen	1	G. Hanson	0
SIGNODE "B"	0	NAL	4	BELL LABS	4	KOOL-AID	0
W. Oomens	0	J. Nelson	1	D. Watters	1	G. Fox	0
K. Andersen	0	W. Ganger	1	J. Kulzer	1	J. Borucke	0
J. Klein	0	H. Pfeffer	1	D. Lawrenz	1	J. Kilts	0
J. Everman	0	J. Stull	1	B. Oelrich	1F		OF
AMOCO	3	INTERLAKE BLUES	1				
R. Keske	0	R. Fabijonas	1				
L. Muir	1	L. Thomas	0				
R. Watson	1	E. Johnson	0				
N. Paauwe	1	J. Cornell	0				

RATING CHAIRMAN'S NOTE

Signode "B", International Harvester and R. R. Donnelley "A" omitted initials in matches published in Bulletin No. 2. Let's save the rating chairman a few phone calls and remember to enter initials every match. Also, DO NOT use "nick-names", always use the regular initial and be sure to spell LAST NAMES CORRECTLY. If you have any questions, please call Dan Kumro at 956-2297. Thanks.

PROBLEMS

#5

#6

BLACK 3

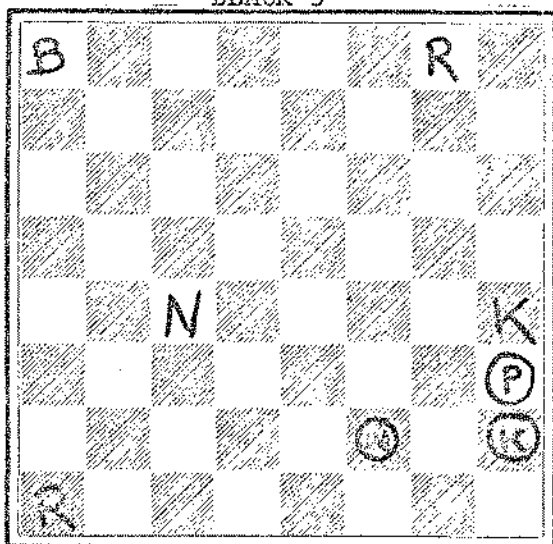

WHITE 5

Mate in 2.

BLACK 7

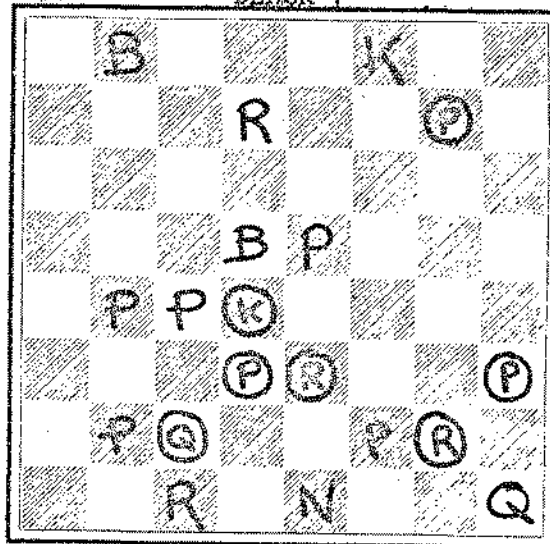

WHITE 12

Mate in 2.

DEADLINE JANUARY 16, 1973

SOLUTIONS

Problem #3 (M. Neimeijer, 1919) 1. K-R4
 Problem #4 (Westbury - Neimeijer - Hartong, 1959) 1. N(6)-Q8

SOLVERS LADDER (NOT FINAL; SOLUTIONS RECEIVED DEC. 15)

N. Goncharoff	8	R. Burk	4	R. Baron	2
R. Gleason	8	D. Gruber	4	G. Berry	2
		G. Hanson	4	R. Fortunak	2
J. Danner	6	H. Nellitt	4		
C. Henry	6	A. Trammel	4	J. Carlson	0
J. Thomas	6	J. Warren	4	R. Lee	0
D. Wilson	6	E. Zychowski	4		
J. Wrobel	6				

Aldort, L 1583
 Anderson, D 1684*
 Anderson, K %
 Andresen, T 1467 *
 Antepenko, B %
 Appelman, E 1553 &
 Aratri, A %
 Ason, J 1880*
 Astrom, R 1803@
 Bahr, C 1338&
 Bailey, P 1151*
 Baker, L 1552
 Baran, R 1289*
 Barnes, R 1610*
 Barton, T %
 Baulmann, R %
 Baumann, R %
 Baxa, G 1544#
 Bazar, T %
 Beck, N 1439@
 Benes, G 1323&
 Benson G 1899
 Berry, G %
 Bialek, F 1476
 Bingle, J 1679
 Blair, B 1575*
 Blase, B %
 Bohl, F 1394*
 Borromeo, J 1664&
 Borucke, J 1200&
 Bosoms, J %
 Braunecker, R 1279#
 Brenda, C %
 Brink, B %
 Brosig, A 1698*
 Brosig, P %
 Brotos, J 1684
 Brown, J 1443&
 Buchanan, R 1586
 Buell, K 1490#
 Buerger, E 2062
 Bujnocki, B %
 Burba, K 1510
 Butler, E 1746
 Caine, R 1541&
 Caporusso, L %
 Carlson, J 1484*
 Carlson, W %
 Catledge T 1834
 Cekis, G 1449*
 Chapman, D 1470#
 Chapman, H 1458&
 Cieska, L %
 Clapper, O %
 Clark, L 1221&
 Clark, R 1540*

Cobb, D %
 Collings, W 1517*
 Cornell, J %
 Craven, K 1198#
 Crom, R 1514#
 Cropp, J %
 Dahl, N %
 Dailidka, Z 1698*
 Damkevala, B 1209#
 Danes, D %
 Danner, J %
 Dargis, R 1551*
 Davis, B 1176*
 Davis, J 1473#
 Dawkins, E %
 Dawson, J 1552
 Decman, S 1243&
 Dee, M 1397*
 DeLaPena, J 1185#
 Dever, D 1650@
 Dmy, S 1200&
 Dobbins, G 1627
 Dobr, K 1693
 Dopheide, K 1626
 Dragel, G 1407*
 Dunworth, J 1841*
 Edahl, R 1935
 Edwards, S 1471&
 Elliott, W 1774
 Ellis, J 1301*
 Ellison, M %
 English, B %
 Everman, J %
 Fabijonas, R 1678
 Fajkus, J 1602
 Falconer, E 1854&
 Feder, H 1426
 Fethiere, J %
 Filmanowicz, P %
 Fischer, T %
 Fiterman C 1588#
 Fogelson, M 1344*
 Fox, G %
 Frederickson R %
 Frehse, G 1261&
 Gailus, W 1399*
 Galvin, J 1615*
 Gamble, L %
 Gaudin, C 1561#
 Gestalu, E 1627*
 Gilmer, J 1559
 Givens, D 1600
 Gleason, B 1257*
 Goncharoff N 1896
 Gotlieb, I 1526*
 Granath, R 1320#

Greczek, J 1518*
 Green, E 1330&
 Greenspan, P 1566
 Grosskopf, L 1468#
 Gruber, D 1393*
 Hajny, J 1200&
 Hartleb, P 1195#
 Havel, H 1409#
 Hawley, J %
 Haydter, L 1524#
 Haywood, B 1359#
 Henning, J 1528
 Henry, C 1713
 Hernandez, D 1631*
 Hoffins, J 1341#
 Holyk, J 1424#
 Holzhauer, J 1115#
 Hopkins, R 1279#
 House, F 1904
 Hynous, G %
 Jackson, J 2031
 Jacobson, F 1439*
 Johnson, E (CCC) 976#
 Johnson, E (INL) %
 Josiah, G %
 Kaput, B 1358#
 Kasang, J 1292*
 Keith, G 1405#
 Kellogg, K 1357*
 Kenny, B 2063
 Keske, R 1818*
 Kiline, R %
 Kilts, J %
 Kimbler, C 1552#
 Kinsella, G 1328#
 Klein, A 1526#
 Klein, J 1165*
 Klemm, J 1461
 Kling, R %
 Knott, H %
 Kolling, K 1371*
 Kozacky, J 1738@
 Krohn, V 1842
 Kulzer, J 1383&
 Kumro, D 1738
 Lange, H 1186#
 Langenberg, R 1388*
 Latimer, E 1926*
 Lawrenz, D 1237&
 Lee, C 2002*
 Lee, R 1527*
 Licht, J 1431*
 Lisiecki, 1212*
 Lowenstrom, K %
 Lukes, D 1510&
 McCathren, V %

McKee, J 1170#
 Mach, J %
 Malone, J 1481
 Mangiaracina 1200#
 Maroni, V %
 Marselos, N 1749#
 Martiniak, G 1342
 Mayer, T 1609&
 Mazur, H 1524
 Mejzr, M 1621
 Mengelis, A 1846
 Mergili, G 1415#
 Metz, H 1381*
 Meyer, R %
 Micek, R 1664
 Mihailovich, S 2058
 Milazzo, L %
 Miller, M %
 Miller, P 1462@
 Mills, E %
 Morris, C 1052#
 Moynihan, E 1424&
 Muir, L 1677*
 Myatt, A 960#
 Naami, S 1370#
 Nellett, H 1376*
 Netzer, D %
 Neumark, J 1689
 Newberg, B 1173#
 Noose, E 1598@
 Nyman, W 1864
 Ockers, S 1519*
 Oelrich, R 1472*
 Ogasawara, R 1585
 Oomens, W 1410#
 Osak, E 1384*
 Owen, J 1441&
 Paauwe, N 1325&
 Patlick, J 1816&
 Patrician, T %
 Pehas, A 1962
 Peters, J 1228#
 Peterson, M 1633
 Petlicki, J 1553@
 Pfeffer, D %
 Pokorny, M 1469#
 Poole, G 1237&
 Pranak, C 1363&
 Price, L 1407&
 Puto, E 1690
 Racaitis, R 1562
 Radavicius, E 1537@
 Rajkovich, D 1684#
 Rhude, M %
 Roberts, J 1335#

Roelke, J %
 Rosen, J %
 Rosenfeld, I 1893
 Rowe, B 1475*
 Roy, D 1113#
 Rudminas, S %
 Samachson, M %
 Santiago, V 1777*
 Savigne, L %
 Schlenker, G %
 Schroeder, H 1876@
 Schroeder, J %
 Schroeter, P %
 Schulman, R 1928
 Schwartz, S 1722
 Schwartz, W %
 Sharp, H 1006&
 Shavers, R 1290#
 Sheridan, L 1816&
 Sherman, P %
 Shirkey, L 1461
 Simantel, L %
 Sirgedas, P 1495*
 Sivers, D %
 Sobun, J 1561*
 Spaulding, J 1234&
 Stack, L 1510&
 Stahl, R %
 Stamm, V 1508
 Stanfield, L 1245
 Stensaker, L 1358*
 Stephan, W 1872*
 Stys, A 1777@
 Sullivan, J 2033
 Swanson, H 1620*
 Swiderski, M 1262
 Tegel, F 1978
 Tesar, D %
 Thomas, J 1231*
 Thomas, L 1442&
 Thompson, E 1199*
 Thorman, J 1286*
 Tinder, C 1351*
 Tomczuk, Z 1116#
 Vanscoit, J 1497#
 Veleckis, E 1661
 Vick, H 1475&
 Voight, T %
 Vonora, S %
 Wallace, E %
 Wallace, M 1384&
 Walsh, W 1463
 War, T %
 Ward, C 1710@
 Warren, I 2092

Watson, R 1520*
 Watters, D %
 Waz, T %
 Weaver, D %
 Wendorf, F 1586&
 Wescott, R 1393&
 Westerlund, L %
 Wettersten, H 1473
 Williams, J
 Wilson, D 1825
 Wilson, R 1708
 Winde, J %
 Wollenberg, K 1621
 Woods, M %
 Woscik, H %
 Wrobel, J 1502
 Wypijewski, D 1230*
 Yang, P %
 Yapp, B %
 Zasada, J %
 Ziegel, E %
 Zychowski, E 1350*

30 Or more games
 @ 25-29 games
 * 10-24 games
 # 5-9 games
 & 4 or less games
 % insufficient games

SENIOR DIVISION BIG TEN

J. Warren 2092
 S. Mihailovich 2058
 J. Sullivan 2033
 J. Jackson 2031
 F. Tegel 1978
 A. Pehas 1962
 F. House 1904
 G. Benson 1899
 N. Goncharoff 1896
 W. Nyman 1864

FOUR MAN DIVISION BIG TEN

B. Kenny 2063
 E. Buerger 2062
 C. Lee 2002
 R. Edahl 1935
 R. Schulman 1928
 E. Latimer 1926
 T. Rosenfeld 1893