

EDITOR:	Ron Tobias	R. R. Donnelley & Sons Co. 350 E. 22nd Street Chicago, Illinois 60616	326-8687
RATINGS:	Dan Kumro	Western Electric Co. Dept. 590332 3800 Golf Road Rolling Meadows, Ill. 60008	956-2297
Problems:	Newman Guttman	Bell Labs Naperville, Illinois	682-3133

4 ROUND SWISS TORNADO*USCF-rated*

The CICL will sponsor a 4 round Swiss Tornado on June 2, 1973 at Allbright Gym. The League would like to encourage membership in the U.S.C.F. by giving first time members a two (2) dollar subsidy from the League treasury in addition to the normal two (2) dollar discount the League can give as a U.S.C.F. affiliate.

TELEPHONE NUMBER CHANGE

Please change Ron Tobias' phone to 326-8687.

SEMI-ANNUAL BUSINESS MEETING

Don't forget the Semi-Annual Business Meeting on March 20 at R. R. Donnelley & Sons Co., 2001 South Calumet. We will have nomination of Officers and will vote on the preceding proposal. All Team Captains are urged to attend or send a representative.

A.T.T VS. LEAGUE

The A.T.T. vs. League match will be held on Thursday, March 29, 1973 at the Amoco Research Center in Naperville. John Greczek and Ray Fabijonas will be organizing the League while Frank Tegel organizes the Bell System. John asks that all League captains contact him by March 23 with the number of players. John's phone is 420-5602; if there is no answer, call him on 420-5153. Please bring your own sets, clocks, and boards as none will be furnished.

SENIOR DIVISION NOTES

The ANL Knights have a new team captain. He is Greg Berry and his telephone number is 739-7711, ext. 4165. His mailing address is: Building 308, Argonne National Laboratory, Argonne, Illinois 60439. Two other team captains have new telephone numbers: Nik Goncharoff or Motorola is now at 451-1200, ext. 4112, and Ken Craven of Goss is at 656-8600, ext. 419.

N.A.L. PLAYS SERIES OF RATING MATCHES

The new club at the National Accelerator Laboratory (N.A.L.) has embarked on a series of matches with nearby clubs having teams in the Senior Division, in order to speed the establishment of ratings for its players, as well as to get the feel of competition with eight-man teams. N.A.L. is new to the CICL this year, and began its life within our League by entering a team in the Junior Division. Interest in chess at N.A.L. proved so great, however, that a series of matches with ten or more boards was arranged

N.A.L. PLAYS SERIES OF RATING MATCHES -- Continued

with nearby clubs. In the first of these, N.A.L. lost to a combined team from the ANL Bishops and Pawns, by the score of 8-5. N.A.L. then bounced back from a 11-1 drubbing by Bell Labs to take a 5½-4½ squeaker from Amoco. In these latter two matches, personnel from both the eight and four-man teams of Bell Labs and Amoco took part. If only the top eight boards in each match were counted, as in normal CIGL play, N.A.L. would have defeated both the Bishops and Amoco. The detailed results of these matches are included with the Senior Division results below.

LOCAL CHESS CLUBS II

Here is a continuation of the list of local chess clubs that was started in the 3rd issue of the Bulletin. These clubs are a good place to direct chess-playing friends or acquaintances who cannot participate in the CIGL. Anyone familiar with other clubs not on this list or on the last list may contact Charles Ward (at 739-7711, ext. 3181) to have the information published in a future issue of the Bulletin. Information is particularly desired about the South Suburban Chess Club and clubs believed to exist in Blue Island, Naperville, and Aurora.

- 1) Northern Illinois Chess Club, Hanover Park, Illinois. Meets Mondays 8-12 PM at Ahlstrand Fieldhouse, Catalpa and Walnut Streets, Hanover Park. USCF affiliate. President is Paul Haney, 837-5032.
- 2) Evanston Chess Club, 808 Sherman Ave., Evanston, Ill. (basement of apt. building). Meets Friday nights, has about 60 members. USCF affiliate; features chess library.
- 3) Arlington Heights Chess Club. Meets Wednesday eves. at 7:30 at Pioneer Park Fieldhouse, Arlington Heights Road and Park Street in Arlington Heights. President is Bill McDonald, 394-4685.
- 4) Highland Park Chess Club. Meets at Community Recreational Building, 1850 Green Bay Road, Highland Park. Contact Edwin Asmann, 234-2728, or Rich Filbert, 433-0608.
- 5) Mount Prospect Chess Club. Meets Fridays at 7:30 at the Mount Prospect Park District Chess Club. USCF affiliate. President is Bob Spaulding, CL 3-4645.
- 6) Rogers Park Chess Club. Meets Saturdays at the Loyola University Field House, North Sheridan Road, Chicago.
- 7) Gompers Park Chess Club, 4224 W. Foster Ave., Chicago. Meets Fridays. President is Winton "Sparky" Fulk.
- 8) Chicago Chess Studio, 1117 N. Dearborn, Chicago. 337-5277.
- 9) Libertyville Chess Club. Meets in Bank Building across the street from the Libertyville Public Library. President is Dr. Robert W. Sommer; his office phone is 362-2900 ext. 350.
- 10) Waukegan Chess Club. Located on west side of Lewis Street, north of Rte. 120 (Belvidere Road). Contact L. Clint Manning, 223-5409, or L.F.Lancilotti, 244-4045.

SENIOR DIVISION STANDINGS

SECTION A

Place	Team	W	L	Points
1	Bell Telephone Labs	7	0	42½
2	WE Gambiteers	5	1	30½
3	ANL Knights	3	3	26½
4	Motorola	3	3	23½
5	WE Chargers	2½	3½	25½
6	1st National Bank	0	7	7½

SECTION B

1	ANL Bishops	4½	2½	26½
2	Amoco	3	3	27
3	Teletype	3	3	23
4	Illinois Bell	2½	3½	26
5	ANL Pawns	2½	3½	24
6	Goss Co.	2	5	20½

SENIOR DIVISION GAME RESULTS

<u>WE GAMBITEERS</u>	<u>7</u>	<u>1st NAT'L. BANK</u>	<u>1</u>	<u>BELL LABS</u>	<u>7</u>	<u>ANL BISHOPS</u>	<u>1</u>
J. Warren	1	W. Nyman	0	D. Wilson	1	L. Shirkey	0
A. Pehas	1	E. Gestalu	0	J. Ason	1	D. Givens	0
T. Catledge	1	M. Mejzr	0	G. Benson	1	S. Decman	0
W. Elliott	1	D. McCluskey	0	F. House	1	K. Burba	0
E. Puto	1	A. Schiller	0	D. Astrom	1	G. Kinsella	0
H. Wettersten	0	L. Stuenkel	1	J. Sobun	0	K. Kellogg	1
M. Swiderski	1F		OF	B. Blair	1	T. Janson	0
E. Radavicius	1F		OF	N. Marselos	1	D. Sivers	0
				G. Gazarek	1	F. Catania	0
<u>N.A.L.</u>	<u>5</u>	<u>ANL BISH.&PAWNS</u>	<u>8</u>	<u>GOSS CO.</u>	<u>6</u>	<u>1st NAT'l BANK</u>	<u>2</u>
J. Nelson	1	J. Wrobel	0	P. Bradley	0	K. Feiler	1
R. Walker	1	C. Ward	0	F. Bialek	1	D. McCluskey	0
W. Ganger	1	L. Shirkey	0	H. Mazur	0	M. Mejzr	1
A. Algustyniak	1	J. Dawson	0	G. Martiniak	1F		OF
R. Lepszy	0	D. Givens	1	L. Stanfield	1F		OF
H. Pfeffer	0	K. Burba	1	M. Dubinin	1F		OF
R. Parry	0	K. Kellogg	1	R. Kiamco	1F		OF
J. Stull	1	S. Decman	0	K. Craven	1F		OF
H. Suter	0	T. Renner	1				
H. Paar	0	T. Janson	1				
J. Falk	0	E.G. Johnson	1				
H. Howe	0	J.R. Meyer	1				
F. Johnson	OF	E. Wallace	1F				

SENIOR DIVISION GAME RESULTS -- CONTINUED

MOTOROLA	5	ANL KNIGHTS	3	ANL PAWNS	4	WE CHARGERS	4
N. Goncharoff	½	S. Mihailovich	½	R. Wilson	0	D. Kumro	1
P. Greenspan	0	J. Jackson	1	E. Veleckis	0	C. Kimbler	1
J. Neumark	1	M. Peterson	0	L. Baker	1	G. Baxa	0
B. Micek	1	E. Appelman	0	S. Ockers	1	V. Stamm	0
R. Ogasawara	½	N. Beck	½	H. Feder	1	J. Licht	0
J. Mach	0	G. Berry	1	T. Renner	0	J. Borromeo	1
J. Henning	1	T. Patrician	0	E.G. Johnson	0	J. Thomas	1
				J.R. Meyer	1	R. Dedic	0
H. Vick	1	H. Knott	0				
				R. Frank	1	M. Miller	0
1st NAT'L BANK	0	ANL KNIGHTS	8	TELETYPE	2½	MOTOROLA	6½
D. McCluskey	0	S. Mihailovich	1	F. Tegel	1	N. Goncharoff	0
E. Gestalu	0	J. Jackson	1	J. Klemm	0	P. Greenspan	1
R. Buchanan	0	M. Peterson	1	J. Gilmer	0	J. Neumark	1
J. Vanscoit	0	N. Beck	1	D. Gruber	0	R. Ogasawara	1
A. Schiller	0	E. Appelman	1	D. Chapman	0	D. Hernandez	1
L. Stuenkel	OF	G. Dragel	1F	C. Lantz	½	J. Henning	½
	OF	A. Arko	1F	P. Hartleb	0	H. Vick	1
	OF	T. Patrician	1F	M. Pokorny	1	A. Trammel	0
				J. Klemm	0	R. Griggel	1
BELL LABS	11	N.A.L.	1	AMOCO	3	WE GAMBITEERS	5
D. Wilson	1	J. Nelson	0	H. Schroeder	0	J. Warren	1
J. Ason	1	J. Stull	0	R. Lee	½	J. Sullivan	½
G. Benson	1	W. Ganger	0	L. Sheridan	0	W. Elliott	1
F. House	1	A. Algustiniak	0	J. Greczek	1	E. Puto	0
R. Astrom	1	R. Lepszy	0	J. Holzhauer	½	J. Brozovich	½
D. Anderson	1	H. Pfeffer	0	D. Roy	0	E. Radavicius	1
G. Noose	0	R. Parry	1	M. Dee	1	H. Wettersten	0
J. Sobun	1	H. Howe	0	E. Ziegel	0	M. Swiderski	0
N. Marselos	1	H. Suter	0				
B. Oelrich	1	H. Paar	0				
J. Owen	1	M. Koenig	0				
J. Kulzer	1	F. Johnson	0				
BELL LABS	6½	1st NAT'L BANK	1½	N.A.L.	5½	AMOCO	
D. Wilson	½	K. Feiler	½	A. Algustiniak	0	R. Keske	
R. Astrom	½	D. McCluskey	½	H. Pfeffer	½	R. Lee	
G. Benson	½	E. Gestalu	½	R. Lepszy	1	F. Jacobson	
F. House	1	M. Mejzr	0	J. Stull	1	R. Watson	
D. Anderson	1	R. Buchanan	0	R. Parry	1	M. Dee	
N. Marselos	1	J. Vanscoit	0	H. Suter	1	D. Roy	
J. Ason	1F			E. Macheel	0	J. Holzhauer	
J. Sobun	1F			F. Johnson	0	N. Paauwe	
				H. Paar	1	T. Sensabaugh	
				R. Walker	OF	Voight	

SENIOR DIVISION GAME RESULTS -- Continued

<u>ILLINOIS BELL</u>	<u>2½</u>	<u>ANL KNIGHTS</u>	<u>5½</u>	<u>GOSS CO.</u>	<u>3</u>	<u>ANL BISHOPS</u>
K. Wollenberg	0	S. Mihailovich	1	H. Mazur	0	L. Shirkey
K. Buell	0	J. Jackson	1	F. Bialek	1	D. Givens
G. Keith	1	M. Peterson	0	L. Stanfield	0	J. Wrobel
J. Peters	0	E. Appelman	1	G. Martiniak	0	C. Ward
R. Lauth	0	N. Beck	1	M. Dubinin	1	S. Decman
T. Smith	½	G. Dragel	½	R. Kiamco	½	K. Burba
J. Poppelreiter	1	G. Das	0	P. Yang	0	G. Kinsella
D. Lukes	OF	T. Patrician	1F	T. Fisher	½	K. Kellogg
				R. Rajski	0	D. Sivers
				K. Craven	1	T. Janson

RECENT GAMES

In the following game, White's sacrifice of a rook to gain open attacking lines results in an immediate win. Black's resistance collapses at the crucial moment, but his position was hopeless.

White: L. Shirkey, ANL Bishops
 Black: H. Mazur, Goss Company

French Defense

1. P-K4	P-K3	13. B-N3	B-N3
2. N-KB3	P-Q4	14. P-Q5 !	N-R4
3. PxP	QxP	15. B-R2	R-K1
4. N-QB3	Q-Q1	16. B-N5	P-R3
5. B-B4	N-QB3	17. B-R4	P-N4 ? (a)
6. P-Q3	N-KB3	18. NxP !	PxN
7. O-O	B-K2	19. BxP	BxP ch
8. P-Q4	O-O	20. K-R1 ! (b)	BxR
9. R-K1	B-N5	21. RxB	PxP
10. Q-Q3	P-QR3	22. R-KB1	B-N2 ? (c)
11. P-QR3	B-R4	23. Q-N3 !	Q-Q3 ?
12. B-Q2	P-QN4	24. B-B4 ch	Resigns

- (a) The opening of the Black King's field lays the groundwork for what follows.
- (b) This sacrifice is the only way to keep the attack going.
- (c) After this move, the roof falls in.

4 MAN NOTES

Would: Int'l Harvester & Signode "A"; Kraft & Signode "B" please play their first round matches. This is three months after the first round and there is no reason

4 MAN TEAM STANDINGS

NORTH

CONFERENCE A				CONFERENCE B			
Place	Team	Record	Points	Place	Team	Record	Points
1	Alumni	8-2	26	1	I.M.C.	8-0	26½
2	Procon	6½-2½	25½	2	Signode "A"	6-2	24
3	Sears	5½-3½	21½	3	Rauland-Melrose	3½-4½	14½
4	Rauland-Niles	5½-3½	19	4	N.A.L.	3-5	15
5	Curtiss Candy Co.	3½-5½	17½	5	Int'l. Harvester	3-3	13½
6	Desoto	1½-7½	9½	6	Kraft	1½-6½	5½
7	Allied Van Lines	½-6½	4	7	Signode "B"	1-6	5

SOUTH

CONFERENCE A				CONFERENCE B			
Place	Team	Record	Points	Place	Team	Record	Points
1	C.T.&T.	8½-1½	27	1	Bell Labs	10-0	34½
2	R.R.D. "A"	6½-2½	23	2	C.C.C.	7½-1½	29
3	Amoco	5½-4½	22	3	R.R.D. "C"	6-4	21
4	E.B.	5½-3½	19	4	Sherwin William	5-4	22½
5	C.N.A.	4½-4½	19½	5	Interlake-White	3½-6½	22
6	R.R.D. "B"	1-7	7½	6	C.R.A. *	3-9	12½
7	Interlake - Blues	½-8½	9½	7	Kool-Aid *	0-12	2½

*Kool-Aid and C.R.A. have withdrawn from competition.

UNDEFEATED PLAYERS (6 or more matches)

Name	Team	Board	Record
Bill Kenny	C.N.A.	1	8-0-0
Horst Metz	I.M.C.	2-3-4	7-0-0
Chet Lee	CCC	1	6-0-0
Steve Rudminas	E.B.	3-4	6-0-0

OTHER PLAYER WITHOUT A LOSS

NAME	Team	Record
Rick Edahl	Alumni	9-0-1
Dave Lawrenz	Bell Labs	6-0-1
Russ Crom	I.M.C.	5-0-1
Dwight Kucera	Alumni	5-0-4
Dick Watters	Bell Labs	4-0-2
Hank Swanson	R.R.D. "A"	4-0-5

4 MAN DIVISION GAME RESULTS

ALUMNI	2½	ALLIED VAN LINES	1½
D. Kucera	½	C. Rierson	½
R. Edahl	1	K. Lisec	-
E. Buerger	1	J. Byrnes	0
Forfeit	0	J. Lo	1F

R.R.D. "A"	3½	R.R.D. "B"	½
G. Dobbins	1	R. Burk	0
C. Henry	1	J. Roberts	0
H. Swanson	1	F. Leben	0
E. Taylor	½	L. Westerlund	½

DESOTO	1	SEARS	3
E. Zychowski	0	E. Latimer	1
J. Holyk	0	S. Schwartz	1
M. Samachson	1	M. Wallace	0
	OF	T. Andresen	1F

INTERLAKE-WHITE	0	SHER.WMS	4
C. Bahr	0	B. Yapp	1
R. Blase	0	L. Simantel	1
R. Frederickson	0	C. Shaw	1
J. Guntis	0	D. Fortunak	1

CURTISS	1	RAULAND-NILES	3
A. Mengelis	0	R. Schulman	1
J. Brotsos	1	P. Miller	0
J. Brown	0	B. Rowe	1
A. Warrick	0	M. Fogelson	1

W. Dahl	1	R. Strugielski	0
---------	---	----------------	---

CNA	3½	R.R.D. "B"	½
Kenny	1	F. Anderson	0
Bujnocki	½	J. Carlson	½
Moss	1	B. Burk	0
Danniel	1	J. Roberts	0

INTERLAKE-BLUES	1	C.T.&T.	3
E. Johnson	0	L. Rosenfeld	1
T. Moynihan	0	J. Dunworth	1
B. Touzalin	0	G. Mergili	1
G. Fritz	1	S. Koppel	0

SEARS	1	ALUMNI	3
E. Latimer	½	E. Buerger	½
S. Schwartz	½	D. Kucera	½
M. Wallace	0	R. Edahl	1
O. Klapper	0	Kasang	1

R.R.D. "C"	½	BELL LABS	3½
T. Mayer	½	D. Watters	½
E. Falconee	0	J. Owen	1
R. Shavers	0	J. Kulzer	1
J. Crupp	0	D. Lawrenz	1

ALUMNI	1½	PROCON	2½
E. Buerger	½	A. Stys	½
D. Kucera	½	Kozacky	½
R. Edahl	½	Dailidka	½
	OF	Viteri	1F

CNA	1	E.B.	3
B. Kenny	1	W. Stephan	0
C. Huske	0	J. Hawley	1
B. Bujnocki	0	H. Chapman	1
J. Moss	0	S. Rudminas	1

AMOCO	2	R.R.D. "A"	2
L. Muir	½	G. Dobbins	½
R. Keske	1	C. Henry	0
R. Watson	½	H. Swanson	½
N. Paauwe	0	E. Taylor	1

AMOCO	2	CNA	2
L. Muir	1F		OF
R. Keske	1	C. Huske	0
R. Watson	0	B. Bujnochi	1
T. Schmidt	0	J. Moss	1

KRAFT	OF	I.M.C.	4F
	OF	J. Galvin	1F
	OF	H. Metz	1F
	OF	J. Horquest	1F
	OF	E. Thompson	1F

SIGNODE "A"	4	KRAFT	0
A. Brosig	1		OF
L. Stensaker	1	D. Tesar	0
J. Zasada	1	M. Woods	0
A. Klein	1	K.C.Ferguson	0

BELL LABS	4F	INTERLAKE-WHITES	OF
J. Owen	1F		OF
J. Kulzer	1F		OF
D. Lawrenz	1F		OF
B. Oelrich	1F		OF

4 MAN DIVISION GAME RESULTS

SIGNODE "B"	1	I.M.C.	3
J. Klein	0	R. Crom	1
K. Andersen	0	K. Kolling	1
R.J.Pasturczak	0	H. Metz	1
W. Oomens	1	E. Thompson	0

C.T.&T.	4	R.R.D. "B"	0
I. Rosenfeld	1	B. Burk	0
Dunworth	1	Roberts	0
Mergili	1	Westerlund	0
Collings	1F		OF

PROBLEMS

PROBLEM #9

BLACK 3

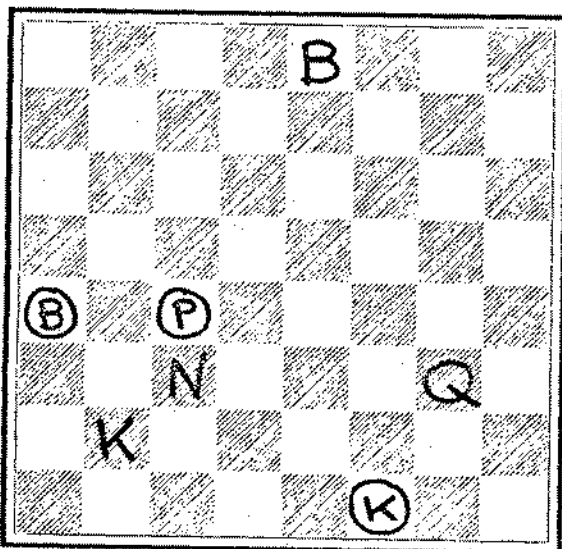

WHITE 4
 Mate in 3 moves.

PROBLEM #10

BLACK 5

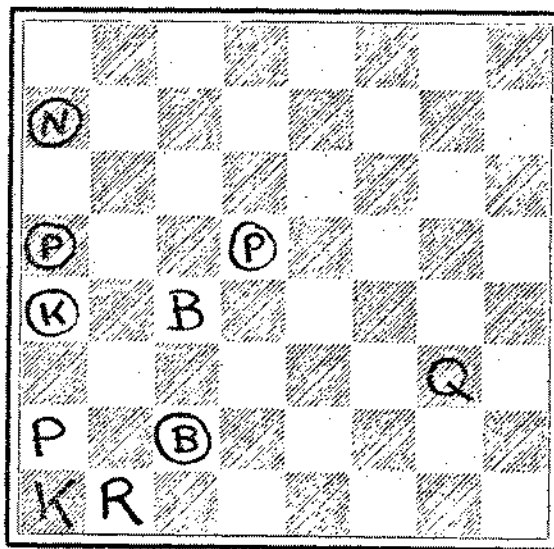

WHITE 5
 Mate in 3 moves.

DEADLINE APRIL 1, 1973 (And that's not an April's Fool)

SOLUTIONS

- Problem #5 (G. Latzel, 1956) 1. N-Q2
- Problem #6 (A. Volkman, 1957) 1. P-B4
- Problem #7 (J. Haring, 1971) 1. B-KB3
- Problem #8 (J. Haring, 1971) 1. N-B3

SOLVERS LADDER (Solutions received by February 23)

- R. Gleason 16
- J. Warren 16
- N. Goncharoff 14
- J. Thomas 14
- D. Wilson 14

SENIOR DIVISION BIG TEN

J. Warren	2085
S. Mihailovich	2044
J. Jackson	2031
J. Sullivan	1990
F. House	1968
A. Pehas	1962
F. Tegel	1951
G. Benson	1916
D. Wilson	1899
N. Goncharoff	1879

FOUR MAN DIVISION BIG TEN

D. Kucera	2095
B. Kenny	2079
E. Buerger	2016
C. Lee	2003
R. Edahl	1970
E. Latimer	1913
I. Rosenfeld	1898
R. Schulman	1889
A. Mengelis	1850
J. Dunworth	1825

25 or more games
 * 10-24 games
 # 5-9 games
 & 4 or less games
 % insufficient games

A

Aldarondo, N	%
Aldort, L	1626
Algustyniak, A	1265#
Allen, L	%
Allums, T	%
Anderson, D	1683*
Anderson, K	1372&
Andresen, T	1419*
Antepencko, B	%
Appelman, E	1563&
Aratri, A	%
Ason, J	1878*
Astrom, R	1802

B

Bahr, C	1338&
Bailey, P	1151*
Baker, L	1606
Baran, R	1285*
Barnes, D	1633*

C

Caine, R	1542&
Caine, W	1377#
Caporusso, L	%
Carlin, J	%
Carlson, J	1473*
Carlson, W	%
Catania, F	1240
Catledge, T	1854
Cecchin, G	%
Cekis, G	1449*
Chapman, D	1486#
Chapman, H	1433#
Cieska, L	%
Clapper, O	%
Clark, L	1279&
Clark, R	1540*
Cobb, D	%
Collings, W	1541*
Cornell, J	%

D

Baumann, R.	1540&
Baxa, G	1587#
Bazar, T	%
Beck, N	1418
Benes, G	1335&
Benson, G	1916
Berry, G	%
Bialek, F	1548
Bingle, J	1647
Blair, B	1575*
Blase, R	%
Bohacs, T	%
Bohl, F	1394*
Boice, B	%
Borromeo, J	1621&
Borucke, J	1200&
Bosoms, J	%
Bradley, P	1436
Brauneker, R	1279#
Brenda, C	%
Brink, B	%
Brosig, A	1674
Brosig, P	%
Brotsos, J	1682
Brown, J	1443&
Brown, Y	1303#
Buchanan, R	1586
Buell, K	1507*
Buerger, E	2016
Bujnocki, B	1286&
Burba, K	1492
Butler, E	1730
Byrns, J	%

Dahl, N	%
Dailidka, Z	1710*
Damkevala, B	1192#
Danes, D	1602&
Danner, J	%
Dargis, R	1551*
Davis, B	1141*
Davis, J	1463#
Dawkins, E	%
Dawson, J	1532
Deboth, J	%
Decman, S	1359#
Dee, M	1416*
Delapena, J	1185#
Depic, R	%
Derby, C	1350&
Dever, D	1620
Dmy, S	1200&
Dobbins, G	1637
Dobr, K	1710
Dopheide, K	1630
Dragel, G	1402*
Dunworth, J	1825

E

Edahl, R	1970
Edwards, S	1494&
Elliott, W	1771
Ellis, J	1301*
Ellison, M	%
English, B	%
Everman, J	%

F

Fabijonas, R	1765
Fajkus, J	1602
Falconer, E	1854&
Falk, J	%
Feder, H	1398
Ferguson, C	%
Fethiere, J	%
Fillman, C	1204&
Filmanowicz, P	%
Fischer, T	%
Fitzei, D	%
Fogelson, M	1415*
Fortenak, D	%
Fox, G	1786&
Frederickson, R	%
Frehse, G	1208&
Fritz, G	%

G

Gailus, W	1399*
-----------	-------

Chicago Industrial Chess League Ratings February 1973

Gaudin, C	1587*	Kellogg, K	1357*	Metz, H	1401*
Gawron, P	1750#	Kenny, B	2079	Meyer, J. R.	%
Gestalu, E	1600*	Keske, R	1750	Micek, R	1655
Gilmer, J	1575	Kiamco, R	%	Mihailovich, S	2044
Givens, D	1582	Kilts, J	%	Milazzo, L	%
Gleason, B	1257*	Kimblor, C	1613#	Miller, M	%
Goncharoff, N	1879	Kinsella, G	1372#	Miller, P	1461
Gotlieb, I	1526*	Kirke, T	%	Mills, E	%
Granath, R	1309#	Klein, A	1500*	Morris, C	1052#
Grecozek, J	1514*	Klein, J	1159*	Moss,	1305&
Green, E	1279&	Klemm, J	1440	Moynihan E	1388&
Greenspan, P	1583	Kling, R	%	Muir, L	1748
Griggel, R	%	Knott, H	%	Myatt, A	995#
Grosskopf, L	1468#	Koenig, M	%		
Gruber, D	1584	Kolling, K	1384*		N
Guntis, J	%	Kostoff, S	1328&	Naami, S	1370#
		Kozacky, J	1746	Nellett, H	1415*
		Kraeger, D	%	Nelson, J	1547&
H		Krohn, V	1864	Netzer, D	%
Hajny, J	1200&	Kucera, D	2095	Neumark, J	1689
Hanks, J	%	Kulzer, J	1467&	Newberg, B	1173#
Hanson, G	%	Kumro, D	1780	Noose, E	1587
Hartleb, P	1195#			Nyman, W	1864
Havel, H	1409#				
Hawley, J	1594&	L			
Haywood, B	1329*	Ladrich, M	%		
Honning, J	1539	Lange, H	1186#		O
Honry, C	1678	Langenberg, R	1388*	Ockers, S	1520
Hernandez, D	1618*	Latimer, E	1913	Oelrich, R	1472*
Hoffins, J	1321#	Lauth, R	1449	Ogasawara, R	1579
Holyk, J	1389*	Lawrenz, D	1294&	Oomens, W	1410#
Holzhauser, J	1230#	Lee, C	2003*	Osak, E	1384*
Honquist, J	1333&	Lee, R	1490*	Owen, J	1466&
Hopkins, R	1287#	Lepszy, R	1543&		P
House, F	1968	Levy, M	%	Paar, H	%
Howe, H	%	Licht, J	1431*	Paauwe, N	1448&
Hsiung, C	%	Lisek, K	%	Paff, M	%
Huske, C	1248#	Lisiecki, A	1203*	Parry, R	%
Hynous, G	%	Lo, J	%	Pasturczak, R	%
		Lowenstrom, K	1200&	Patlick, J	1816&
		Lukes, D	1534&	Patrician, T	%
I				Pehas, A	1962
Israel, G	%			Peters, J	1310*
		M		Peterson, M	1615
		McCathren, D	%	Petlicki, J	1553
J		McCluskey, D	1476	Pfeffer, H	1434&
Jackson, J	2031	McCoy, R	1770&	Pleasance, T	%
Jacob, C	%	McKee, J	1199#	Pokorny, M	1469#
Jacobson, F	1443*	Mach, J	1482*	Poole, G	1352&
Johnson, E (CCC)	1200&	Macheel, E	%	Prazak, C	1363&
Johnson, E (INL)	%	Macs, J	%	Price, L	1527#
Johnson, E. G.	%	Malone, J	1474	Puto, E	1706
Josiah, G	%	Mangiaracina, N	1200#		R
		Maroni, V	1053&		
K		Marselos, N	1749#	Racaitis, R	1594
Kagemann, L	1442&	Martiniak, G	1313	Radavicius, E	1553
Kaput, R	1358#	Mayer, T	1686#	Rajkovich, D	1684#

R
 Roelke, J %
 Rosen, J 1315&
 Rosenfeld, I 1898
 Rowe, B 1479*
 Roy, D 1113#
 Rudminas, S %
 Rudziewicz, M 1204#

S
 Samachson, M %
 Santiago, V 1777*
 Savilgne, L %
 Schiller, A 1398*
 Schlenker, G %
 Schroeder, H 1860
 Schroeder, J %
 Schroeter, P %
 Schulman, R 1889
 Schwartz, S 1718
 Schwartz, W %
 Sharp, H 1006&
 Shavers, R 1307#
 Sheridan, L 1843#
 Sherman, P %
 Shirkey, L 1489
 Shroppshear, G 1513&
 Simantel, L %
 Sirgeas, P 1457
 Sivers, D %
 Sobun, J 1545*
 Spaulding, J 1211&
 Stack, L 1510&
 Stahl, R %
 Stamm, V 1503
 Stanfield, L 1245
 Stensaker, L 1369*
 Stephan, W 1817*
 Stull, J 1200&
 Stys, A 1847
 Sullivan, J 1990
 Suter, H %
 Swanson, H 1620
 Swiderski, M 1273

T
 Tegel, F 1951
 Tennicott, J %
 Tesar, D %
 Thomas, J 1255*
 Thomas, L 1306&
 Thompson, E 1199*
 Thorman, J 1284*
 Tinder, C 1351*
 Tobias, R 1597*

T
 Tomlinson, H %
 Touzalin, R %
 Trammel, A 1238#

V
 Vanscoit, J 1497#
 Veleckis, E 1611
 Vick, H 1575&
 Viteri, M 1597*
 Voight, T %
 Vonora, S %

W
 Walker, R 1532
 Wallace, E %
 Wallace, M 1433&
 Walsh, W 1472
 War, T %
 Ward, C 1720
 Warren, J 2085
 Warrick, A %
 Watson, R 1505*
 Watters, D 1592&
 Waz, T %
 Weaver, D %
 Wendorf, F 1586&
 Wescott, R 1393&
 Westerlund, L %
 Wettersten, H 1479
 Wiegall, G %
 Wilde, J 1475*
 Williams, C 1132&
 Williams, J %
 Wilson, D 1889
 Wilson, R 1693
 Winde, J %
 Wolbur, J %
 Wollenberg, K 1661
 Woods, M %
 Wosick, H %
 Wright, E %
 Wrobel, J 1550
 Wypijewski, D 1207*

Y
 Yang, P %
 Yapp, B 1455&

Z
 Zasada, J %
 Ziegel, E %
 Zychowski, E 1340*

Editors Note!

Let's clean up the rating list for incorrect spellings.

I'm sure T. Waz and T. War are really one in the same person. They both are from the same company CRA.

The Rating Chairman Dan Kumro is asking for help from the team captains from both divisions. Please submit an active roster of all your players.

And PLEASE! PLEASE! watch for correct spellings!

If you have any questions please call Dan Kumro at 956-2297

THANK YOU!