

EDITOR:	Jim Brotsos	6563 North Tahoma Chicago, Illinois 60646	
PROBLEMS:	Newman Guttman	Bell Telephone Laboratory Naperville, Ill. 60540	682-3133
EDITINGS:	Dan Kumro		956-2206
DIVISION REPORTERS:	John Greczek		420-5602
	Terry Andresen		967-3517
	Dave Lawrenz		682-2779

RESIDENT'S NOTES: By: Jim Brotsos

League Moves Toward Telephone Match

John Greczek has received pretty good assurances from the Amoco Research Center that their beautiful cafeteria in Naperville will be available for use in staging a telephone match between the C.I.C.L. and the Commercial Chess League of New York. The latter was organized in 1923 and now has 69 4-man teams divided into sections by strength. Among its alumni are such chess celebrities as I.G.M.'s Sammy Reshevsky and Arthur Bisguier and Senior Master Walter Shipman. Its President, Matt Pavitt, who proposed this match will be remembered by U.S.C.F. members as the Editor of "Industrial Chess" in Chess Life & Review.

The plan is as follows:

1. Each team will consist of 20 players.
2. The match will be held on a Saturday in February or March.
3. A telephone "teller" of one team will call the "teller" of the other team on a New York-Chicago tie line. These two will introduce their respective teams and then relay moves and replies for all the games.
4. Four "runners" will carry the written moves between the boards they cover and the "teller." They will also punch the New Yorkers' clocks as they reveal their moves to our players.
5. Two Referees will oversee the 20 boards to enforce "Touch Move" and to detect time forfeitures.
6. In order to make a reasonably respectable showing, we will invite only our 30 top rated players to represent the League.

Accordingly, Team Captains are urged to check with players who have ratings of at least 1780 (C.I.C.L. or U.S.C.F.) in their clubs to find out:

1. If the player is interested in playing on one of the following dates:
 February 16 February 23 March 2 March 9 March 30
2. His choice of dates (1st choice and alternate).
3. His choice of time (8:00 AM or 12:30 PM).

This information should be relayed through the proper Division Chairman to the President by January 7. We can then offer our best dates to our New York comrades and fix a date for the match.

If a player rated under 1780 wishes to play on our team, he should express his desire to the appropriate Division Chairman through his Team Captain and should give some reason why he belongs in this select team. We certainly recognize that the rating system is not perfect and that not all of our 1800+ players will take part in this program.

This telephone match does offer a unique opportunity to share in a pioneering venture and to help our respective Industrial Chess Leagues as well.

Did to Shackled Chessnuts?

From time to time your Editor has heard about some of the chess organizations behind prison walls - the Gambiteers of Indiana, the Walled Knights of Pennsylvania, and the Rooks & Crooks of Arizona - come to mind.

Do these chess-playing prisoners deserve our assistance?

A recently-received bulletin from the Cleveland Chess Foundation indicates that they have organized a clearing house for chess donations to prisons. Testimonials support the beneficial effect of chess in raising prisoner morale, aiding in rehabilitation, and reducing prisoner demonstrations. The C.C.F. is asking for old chess books, chess equipment (damaged sets are welcome; the prisoners will repair them), or funds. Money will be used for supporting postal chess, financing the limited program of allowing some convict chess players to compete in tournaments "on the outside," and helping to create a National Chess Program for prisoners with its own bulletin. Persons donating \$5 or more will receive "the super Elite" Chess Bulletin.

The writer suspects that preference will be given to Ohio penitentiaries. Normally, special-interest chess groups are not supported in this Bulletin, but this appeal is unique and could hardly go unnoticed at Christmas time. Those interested in helping should send books (even non-chess books), chess sets, money, etc. to:

Cleveland Chess Foundation
Dept. P, Box 5268
Cleveland, Ohio 44101

or contact your local prison administration to see if they want help in their chess programs.

Committee Guidelines

Gary Benson of Bell Labs has taken the initiative in determining the scope and responsibilities of our general committees and publishing them in a pamphlet form. Some of these were passed to key officers at the 45-Minute Tournament on November 3. This is the first time our League has defined in writing the duties of our standard committees.

The booklet will help our membership to appreciate some of the services required to make the CICC strong. We hope it will stimulate greater interest in members' participating in some of these special programs. If you have not already received a copy of "A Guideline of Duties of League Officers & Committee Members" and wish to, please call your Division Chairman. Get the word around about our various committees. Every team should have at least one member engaged in committee work each year. Incidentally, it is not necessary for a team or a member to have years of service in the League in order to be able to help. Most committee work can be effectively done by first-year members. Join in and your committee chairman and League officers will give you the necessary guidance.

Winners of C L & R

As mentioned in Bulletin No. 1, active Team Captains are eligible to receive a copy of Chess Life & Review. The Captains whose names were drawn by lottery and who were sent copies of this magazine are as follows:

August	John Kulzer	Bell Labs
September	Ken Buell	Illinois Bell Telephone
October	Ted Hoffman	Bell Labs
November	Horst Metz	IMC

Chicago USCF International

The big tourney at the LaSalle Hotel (see last issue) was designed to help top National Masters become F.I.D.E. International Masters. Unfortunately, our U.S. entrants did not

ago USCF International - Continued

1.	N. Weinstein	New York	8	8-9	Greg DeFotis	Chicago	5
2.	G. Sigurjonsson	Iceland	7½	8-9	C. Chellstorp	Chicago	5
3-4	J. Tarjan	California	7	10.	L. Kaufman	New York	4
3-4	Karaklajic	Yuooslavia	7	11.	A. Karklins	Chicago	3½
5-7	Vranesic	Canada	5½	12.	D. Suttles	Canada	2½
5-7	A. Soltis	New York	5½				
5-7	K. Commons	California	5½				

SENIOR DIVISION NEWS: By: John Greczek

Dragons and Bank Continue to Lead

The Dragons narrowly defeated the ANL Knights (4½-3½) in a match that had the sparks flying. The outcome of two games, in which time forfeits had been claimed, was disputed. This is a good opportunity to again impress upon all Captains that they should become familiar with the CIOL Rules. Decisions must be made surely, quickly, and fairly as various situations develop during a match.

Motorola and the ANL Bishops have moved up strongly. The ANL Knights have slumped and Amoco is still without a match win.

In Section B, the Bank is ahead of Illinois Bell.

Teletype and Goss are still looking for their first match wins.

Frank Tegel Defeats Master Art Wang

In a November 6 match with the Bank, Frank continued a winning streak by upsetting Art. Frank says he was quite elated with his first ever defeat of a Master, although he admits he was helped by his particularly good grasp of the Cambridge Springs variation which was played. Congratulations Frank!!!

Ken Buell's New Number is 368-3491. His new address is 10 South Canal, Chicago 60606.

Checkmate: Self-Inflicted Torture For Those Who Don't Know the Word "Resigns"

A Captain (who prefers not to be identified) has commented about the grim determination of some players to "hang-in there" until they are mated, long after they should have resigned and allowed their opponents to go home. I once witnessed a game in which a player was in time trouble, he was in check, his opponent had two Queens (three if he had wished) to his none, it was very late and he still would not concede. Nothing in the Rules says you must resign and indeed many times it's best to try and salvage a bad position. On the other hand, often it's just not smart to prolong the agony especially when it's late and your opponent wants to get home and get some sleep.

Games Played

Here are a couple of interesting games. I asked Frank Tegel if he would annotate and comment on his game with Art Wang, which he kindly did, and his notes are given here as I received them. Looking at this game it seems like move 16 was fatal for black - it was downhill from that point.

Teletype vs. 1st National Bank

November 6, 1973

White: Frank Tegel

Black: Art Wang

	<u>WHITE</u>	<u>BLACK</u>	<u>WHITE</u>	<u>BLACK</u>	<u>WHITE</u>	<u>BLACK</u>		
1.	P-Q4	P-Q4	22.	RxB	PxB	43.	R-Q5	R-QR5
	P-QB4	P-K3	23.	R(1)xNP G)	RxR	44.	RxP	KxP
3.	N-QB3	N-KB3	24.	RxR	P-KR3	45.	R-KB5	K-K3
4.	B-N5	QN-Q2	25.	K-B1	R-QB1	46.	R-B4	R-R8
5.	P-K3	P-QB3	26.	N-Q4	BxN	47.	K-N4	K-K4
6.	N-B3	Q-R4	27.	BPxB	P-QR4	48.	P-KR4	R-R1
7.	Q-B2	N-K5	28.	R-R7 H)	R-B8 ch	49.	P-N3	R-KN1 ch
8.	B-R4	B-N5	29.	K-K2	R-QR8	50.	K-R3	R-KR1
9.	R-QB1	QxRP	30.	R-K7	P-R5	51.	R-B1	K-K3
10.	B-Q3	NxN	31.	RxP	K-N2	52.	P-N4	R-QR1
11.	PxN	QxQ	32.	R-R6	P-N5	53.	P-R5	R-R1
12.	RxQ	PxP	33.	P-K4	P-R6	54.	K-R4	R-R2
13.	BxBP	B-Q3	34.	K-K3	P-R4	55.	P-N5	R-R2
14.	O-O	O-O	35.	K-B4	R-R7	56.	R-B6 ch	K-K2
15.	B-Q3	P-QB4	36.	K-N3	R-K7	57.	P-R6	P-R8
16.	R-Qn1	R-K1 ? A)	37.	RxP	RxKP	58.	K-R5	R-R8 ch
17.	B-QN5! B)	R-Qn1	38.	R-Q3	K-B3	59.	K-N6	R-R7
18.	PxP! C)	P-KN4! D)	39.	P-B3	PxP	60.	P-R7	R-R8
19.	BxNP	BxBP	40.	KxP	R-N5	61.	K-N7	R-R4
20.	R-Q2	P-B3 E)	41.	P-Q5	K-K2	62.	R-B7 ch	K-K3
21.	BxN F)	BxB	42.	P-Q6 ch	K-Q2	63.	P-N6	Resigns

Notes from Frank Tegel:

My 7th move 7. Q-B2 is not covered anywhere in the books. As it happened in our game it clearly leads to a loss of a RP. Whether this is all bad I am not sure. White has compensated for the pawn lost - considerable lead in development. In one of my recent correspondence games, Tegel: Ring (Bell System Tourney) I played 7. PxP, NxP 8. Q-Q2, B-N5 9. R-B1, P-B3 10. B-R4; O-O with great complications.

- A) The move 16...R-K1 leads to serious difficulties for black. White is ready to apply pressure to the queenside with the two rooks and the bishop at K4. I believe black wants to prevent ... B-K4 with P-K4.
- B) The threat is winning the QNP.
- C) Black is in real trouble now.
- D) The move catches me by surprise. There is considerable analysis here but the move gets black out of trouble with a loss of only two pawns and a fair chance of gaining a draw.
- E) It completes the idea of 18 ... P-KN4.
- F) Endgame offered best chances of winning.
- G) I felt taking the QNP versus KNP was better because it offered black less counterplay.
- H) First black is forced to place his rook in front of his queening pawn. White will then go after the KP.

ANL Knights vs. WE Gambiteers Played: 11/1/73 White: S. Mihailovich

Black: J. Sullivan

1.	N-KB3	PQB4	15.	QB2	BN3	28.	R QB1	PB5	41.	PxP+	KxP
2.	PKN3	PQ4	16.	KRB1	KN1	29.	RxP+	KB3	42.	RxP	RQB2
3.	PQ4	NQB3	17.	PQR4	NN5	30.	RR6	RR2	43.	BB6	RN2+
4.	BN2	PxP	18.	PK3	PN4	31.	R1B6	RK2	44.	KR2	RN3
5.	NxP	PK4	19.	PR5	BQ1	32.	RO6	KBE2	45.	PR7	Resig
6.	NxN	PxN	20.	BQ6	PR4	33.	PxP	BxR			
7.	PQB4	NKB3	21.	PKR3	NR3	34.	PxP+	KxP			
	O-O	PK5	22.	BK5	PB3	35.	RxB	KN3			
9.	PxP	PxP	23.	BQ4	NB4	36.	PR6	KB4			
10.	NOB3	PKR3	24.	QB6	QxQ	37.	PN4	RN2			

SENIOR DIVISION STANDINGS

SECTION A

Place	Team	W	L	Points
1	Bell Labs Dragons	5	0	30½
2	WE Gambiteers	3½	1½	22½
3	ANL Bishops	2	3	17
4	Motorola	2	3	16½
5	ANL Knights	1½	2½	17
6	WE Chargers	1½	2½	13
7	Amoco	½	3½	11½

SECTION B

1	First National Bank	5	0	26½
2	Illinois Bell	4	1	24½
3	WE Kingsmen	3½	1½	28
4-5	Bell Labs Chessnuts	2½	2½	19
4-5	ANL Pawns	2½	2½	19
6	National Accel. Lab	1½	3½	16
7	Teletype	½	4½	14½
8	Goss	½	4½	11½

SENIOR DIVISION GAME RESULTS

ANL KNIGHTS	2½	WE GAMBITEERS	5½	GOSS	3½	ANL PAWNS	4
J. Jackson	½	J. Warren	½	P. Yang	0	W. Walsh	1
S. Mihailovich	1	J. Sullivan	0	E. Strabac	0	G. Das	1
V. Krohn	0	A. Pehas	1	R. Kiamco	1	K. Coover	0
G. Berry	0	T. Catledge	1	T. Fisher	½	H. Feder	½
C. Ward	0	W. Elliott	1	K. Craven	0	G. Dragel	1
R. Wilson	1	E. Puto	0	R. Price	1	J. Daley	0
L. Baker	0	J. Fajkus	1	R. Wright	0	T. Renner	1
S. Ockers	0	E. Radavicius	1	J. O'Connor	1	J. McKee	0
N. Beck	1	H. Wettersten	0	J. Wygonik	0	H. Knott	1
J. Daley	1	M. Swiderski	0		OF	E.G. Johnson	1
K. Uherka	½	C. Buckner	½				

1st NAT'L BANK	5	TELETYPE	3	MOTOROLA	4½	AMOCO	
A. Wang	0	F. Tegel	1	N. Goncharoff	1	R.J. Lee	0
E. Gastelu	1	J. Gilmer	0	P. Greenspan	1	H. Schroeder	0
A. Schiller	0	L. Aldort	1	J. Neumark	½	R. Keske	0
M. Mejzr	1	P. Hartleb	0	R. Micek	½	L. Muir	0
B. Downs	1	J. Kostoff	0	R. Ogasawara	½	J. Greczek	0
D. Freeman	OF	H. Busta	1F	L. Grosskopf	1	M. Dee	0
E. Buckner	1	C. Lantz	0	A. Trammel	0	D. Roy	0
R. Hubbard	1	B. Bachleder	0	R. Cox	0	J. Zechinati	0

ANL BISHOPS	4½	WE CHARGERS	3½	WE KINGSMEN	6	TELETYPE	
M. Peterson	½	D. Kumro	½	J. Brozovich	0	F. Tegel	0
. Shirkey	1	K. Dobr	0	G. El-Banhawy	1F	J. Gilmer	0
D. Dever	½	G. Baxa	½	C. Richey	1	L. Aldort	0
K. Burba	½	J. Borromeo	½	W. Sund	1	D. Gruber	0
						S. Kostoff	0

ANL KNIGHTS	3½	BELL LABS DRAGONS	4½	WE GAMBITEERS	5	ANL BISHOPS	
J. Jackson	0	D. Wilson	1	J. Sullivan	OF	L. Shirkey	
S. Mihailovich	0	J. Ason	1	A. Pehas	0	M. Peterson	
G. Berry	1	F. House	0	T. Catledge	1	D. Dever	
C. Ward	0	D. Anderson	1	W. Elliott	1	G. Kinsella	
L. Baker	1	G. Benson	0	J. Fajkus	1	K. Burba	
S. Ockers	1	N. Marselos	0	E. Radavicius	1	K. Kellogg	
E. Veleckis	½	R. Astrom	½	H. Wettersten	0	K. DeVries	
N. Beck	0	J. Sobun	1	M. Swiderski	1	E. Wallace	
J. Daley	½	L. Wykel	½	R. Wescott	0	T. Janson	
ILLINOIS BELL	5½	ANL PAWNS	2½	GOSS	2	N.A.L.	
K. Wollenberg	1	W. Walsh	0	P. Bradley	0	R. Walker	
G. Keith	½	G. Das	½	P. Yang	0	W. Ganger	
W. Logelin	1	G. Dragel	0	R. Kiamco	½	J. Stull	
R. Lauth	½	H. Feder	½	B. Haywood	1	W. Plummer	
T. Smith	½	T. Renner	½	J. Dihu	0	C. Moore	
E. Sedlock	1	E.G. Johnson	0	D. Stachurski	0	R. Lepszy	
K. Buell	1	J. Daley	0	J. O'Connor	0	H. Pfaffer	
J. Peters	0	K. Uherka	1	R. Price	½	H. Suter	
F. Bohl	1F		OF	A. Lewis	1	C. Rode	
				J. Wygonik	1	L. Allen	
ANL BISHOPS	4	MOTOROLA	4	1st NAT'L BANK	6	BELL LABS CHESSNUT	
M. Peterson	½	N. Goncharoff	½	A. Wang	1	D. Kraeger	
L. Shirkey	1	J. Neumark	0	W. Nyman	1	R. Hansen	
J. Dever	1	R. Micek	0	E. Gastelu	1	J. Walz	
J. Wrobel	0	R. Ogasawara	1	J. Davis	1	D. Pfeffer	
K. Kellogg	1	J. Henning	0	R. Buchanan	0	F. Auld	
K. DeVries	0	H. Vick	1	M. Mejzr	0	T. Hoffman	
G. Kinsella	½	A. Trammel	½	A. Schiller	1	G. Dobrowski	
T. Janson	0	R. Cox	1	B. English	1	R. Sanderson	
R. Jaskovich	1	R. Griggel	0				
F. Catania	0	R. Gleason	1				

JUNIOR DIVISION NORTH & CENTRAL SECTION NEWS: By: Terry Andresen

Schwartz Climbs Ladder

Congratulations to Steve Schwartz of Sears for having made the big ten list for the first time with a rating of 1829. He has played in 15 consecutive C.I.C.L. matches without a loss.

Symons Manufacturing Withdraws - Riley Voted In

The North Section standings have been updated to include the withdrawal of the Symons Team and the addition of the Riley Team. The Riley Team should be placed in the 8th (bye) position of the North Section and they will be playing all of their scheduled matches. Please add this team to the directory of Team Captains:

Riley Co. Ken Weel
7401 N. Hamlin
Skokie, Ill. 60076
675-2500 Ext. 278

Alternate: Walt Bauer Ext. 279

JUNIOR DIVISION WEST & SOUTH SECTION NEWS: By: Dave Lawrenz

.11 teams that were scheduled to play DeSoto have been credited with a 4-0 forfeit victory.

Undefeated Players (3 or more Games)

<u>Name</u>	<u>Team</u>	<u>Board</u>	<u>Record</u>
H. Swanson	R. R. Donnelley "A"	2-5	5-0-0
M. Viteri	Procon	2-3	4-0-0
S. Parmarter	CPC International	2-3-4	4-0-0
D. Danes	Procon	3-4	3-0-0

Other Players Without A Loss

<u>Name</u>	<u>Team</u>	<u>Board</u>	<u>Record</u>
A. Mengelis	Curtiss Candy	1	3-0-1
A. Stys	Procon	1	2-0-1

Dargis Voted into CCC Team

Former CICL President, Ron Dargis, who now works for Castle Engineering, will be permitted to play on the Continental Can Co. team this season. Ron's work includes direct contact with CCC in contracted services. Since the latter is having problems putting a full team together Ray Preto and Carl Morris have arranged for a poll to permit Ron to play with them. At this writing, 42 votes (a majority) have been received from Team Captains; 6 negative votes were received.

JUNIOR DIVISION STANDINGS

CENTRAL SECTION

<u>Place</u>	<u>Team</u>	<u>W</u>	<u>L</u>	<u>Points</u>
1	C.N.A.	5	0	14½
2	C.T.I.	4	1	15
3	Sears	4½	1½	16
4	Zenith	2½	2½	9
5	G.A.T.X.	2	4	9
6	Harris "A"	1½	3½	8½
7	Harris "B"	1½	3½	6½
8	Sun-Times	0	5	5½

NORTH SECTION*

1	Rauland-Niles	7	0	23½
2	Sara Lee	4	1	14½
3	Signode "A"	4½	2½	19½
4	I.M.C.	2½	1½	11
5	Honeywell	2½	2½	11½
6	Signode "B"	2½	3½	11
7	Riley	2	0	8
8	Symons	0	14	1

*The North Section's standings have been updated to include forfeit victories against the Symons team which withdrew as mentioned in the previous Bulletin.

JUNIOR DIVISION STANDINGSWEST SECTION

<u>Place</u>	<u>Team</u>	<u>W</u>	<u>L</u>	<u>Points</u>
1	Procon	7	0	27½
2	Curtiss Candy	5	1	18½
3	Rauland-Melrose Park	3	1	11
4	Bell Labs	3	2	14
5	Flick-Reedy	2½	2½	10
6	Allied Van Lines	2½	3½	10
7	International Harvester	1	2	4
8	DeSoto	1	13	5

SOUTH SECTION

1	R. R. Donnelley "A"	4½	½	14
2	Sherwin Williams	3½	½	11
3	Interlake Steel	3½	1½	12½
4	VA Data Processing	2	2	7½
5	CPC International	2	3	9½
6	Continental Can Co.	½	3½	5
7	R. R. Donnelley "B"	0	5	4½

JUNIOR DIVISION GAME RESULTS

R.R.D. B	1	SHERWIN WMS.	3	CPC INT'L.	1½	VA DATA PRO.	2½
R. Burk	0	W. Yapp	1	J. Mudde	½	T. Jacobs	½
J. Cropp	1	L. Simantel	0	D. Luster	0	K. Lightbody	1
L. Westerlund	0	R. Fortunak	1	J. Desjardins	0	E. Wollering	1
R. Baran	0	R. Pokusa	1	S. Parmarter	1	J. Zandi	0

BELL LABS 4 HORSEMEN	1	RAULAND -MP	3	SHERWIN-WMS.	2	INTERLAKE	2
J. Owen	1	R. Kling	0	W. Yapp	1	R. Fabijonas	0
J. Kulzer	0	S. Karlovics	1	L. Simantel	0	L. Thomas	1
J. Rosen	0	H. Tomlinson	1	T. Plaisance	0	R. Kunke	1
D. Lawrenz	0	J. Roelke	1	R. Fortunak	1	Frederickson	0
				R. Pokusa	1F		0F

PROCON	3½	CURTISS CANDY	1	CURTISS CANDY	4	ALLIED VAN LINES	0
A. Stys	½	A. Mengelis	½	A. Mengelis	1F		0F
J. Kozacky	1	J. Brotsos	0	J. Brotsos	1F		0F
M. Viteri	1	J. Brown	0	J. Brown	1F		0F
D. Danes	1	P. Filmanowicz	0	P. Filmanowicz	1F		0F
P. Gawron	1	L. Caporusso	0				

CPC INT'L	1	RRD. "A"	3	INTERLAKE	3	CCC	1
J. Mudde	0	G. Dobbins	1	R. Chirko	1	C. Morris	0
J. Desjardins	0	H. Swanson	1	L. Thomas	0	R. Preto	1
S. Parmarter	1	R. Caine	0	R. Kunke	1	R. Dykstra	0
D. Luster	0	R. Swanson	1	R. Fabijonas	1F		0F

RRD "B"	1	VA DATA PRO.	3	PROCON	4	FLICK-REEDY	0
R. Baran	½	T. Jacobs	½	M. Viteri	1F		0F
R. Burk	0	M. Cain	1	D. Danes	1F		0F
F. Leben	½	K. Lightbody	½	P. Gawron	1F		0F
L. Westerlund	0	E. Wollering	1	S. Naami	1F		0F
INTERLAKE	3	RRD "B"	1	RAULAND-NILES	2½	HONEYWELL	1½
R. Fabijonas	1	R. Baran	0	R. Schulman	1	C. Marsh	0
R. Chirko	1	L. Westerlund	0	M. Fogelson	½	B. Vickey	½
L. Thomas	1	J. Cropp	0	T. Agpawa	1	L. Perry	0
J. Williams	0	J. Roberts	1	W. Chiodi	0	J. Latta	1
CNA	3½	ZENITH	½	SIGNODE A	2	IMC	2
B. Kenny	1	K. Dassie	0	A. Brosig	1	R. Crom	0
C. Rierson	1	G. Dziarmagowski	0	L. Stensaker	0	K. Kolling	1
C. Huske	½	F. Conway	½	R. Langenberg	0	J. Wolber	1
B. Bujnocki	1	J. Wiegand	0	D. Pasturczak	1	J. Honquest	0
O. Sanders	1	T. Shouse	0	I. Starkey	1	R. Braunecker	0
P. Nathe	1	J. Armstrong	0				
HARRIS "A"	1	C.T.I.	3	SEARS	3	ZENITH	1
R. Shemberger	0	I. Rosenfeld	1	E. Latimer	1	K. Dassie	0
H. Vergara	0	J. Dunworth	1	S. Schwartz	1	G. Dziarmagowski	0
Q. Hardisty	0	B. Collings	1	T. Andresen	1	T. Shouse	0
B. Huey	1	G. Mergili	0	F. Ciba	0	R. Nosko	1
R. Peterson	0	R. Amundsen	1	D. Wlodarski	0	J. Wiegand	1
				S. Linke	0	D. Reagan	1
SIGNODE "B"	2	HONEYWELL	2	CNA	3	HARRIS "A"	1
I. Starkey	1	B. Vickey	0	B. Kenny	1	R. Shemberger	0
B. Antepencko	0	L. Perry	1	C. Huske	1	H. Vergara	0
J. Klein	0	R. Deeds	1	B. Bujnocki	1	B. Huey	0
K. Andersen	1	J. Kelleher	0	O. Sanders	0	Q. Hardisty	1
SUN-TIMES	1½	HARRIS "B"	2½	GATX	½	C.T.I.	3½
J. O'Brien	0	T. Koutouvidis	1	N. Eslinger	0	I. Rosenfeld	1
D. Navigato	1	M. Pizzolatto	0	G. Vivian	0	J. Dunworth	1
R. Early	0	R. Nivling	1	D. Dykstra	½	W. Collings	½
D. Syversen	½	A. Feldman	½	J. Pearson	0	G. Mergili	1
J. Beyers	0	M. Ertel	1	D. Lane	1	R. Amundsen	0
RAULAND-NILES	2½	SIGNODE "A"	1½	G.A.T.X.	1½	SEARS	2½
R. Schulman	1	A. Brosig	0	N. Eslinger	0	E. Latimer	1
P. Miller	½	L. Stensaker	½	G. Vivian	½	S. Schwartz	½
M. Fogelson	0	R. Pasturczak	1	B. Precht	0	T. Andresen	1
T. Agpawa	1	A. Klein	0	D. Dykstra	1	F. Ciba	0
				J. Rogalski	1	B. Ossler	0
				J. Albrecht	0	S. Linke	1
				M. Knazze	1	H. Simms	0
SARA LEE	3	SIGNODE "B"	1				
N. Anderson	1	R. Antepencko	0				
D. Root	1	J. Klein	0				

#6

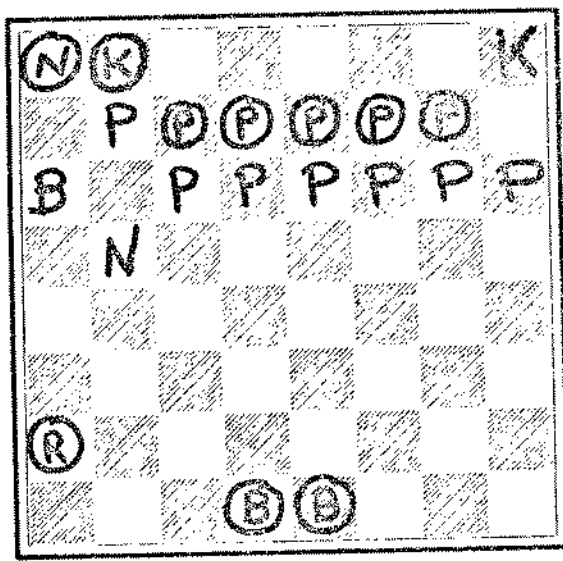

Solvers' list thru #3: G. Berry, R. Buckner, R. Cox, R. Gleason, N. Goncharoff, S. Henning, T. McPeak, J. O'Brien, R. Parry, L. Shirkey, J. Sienkiewicz, J. Warren, D. Wilson, J. Wrobel = 6 points.
 K. Buell, R. Burk = 4. J. Armstrong = 2.

Final scores for Nos. 4 and 5 not in at this writing.

Solutions:
 #4 (Wainwright, 1906), 1. R-N3
 #5 (Batori, 1918), 1. N-K7

New problems: #6 - mate in 2 moves. It seems that one of the white pawns makes the key move. Which?

#7

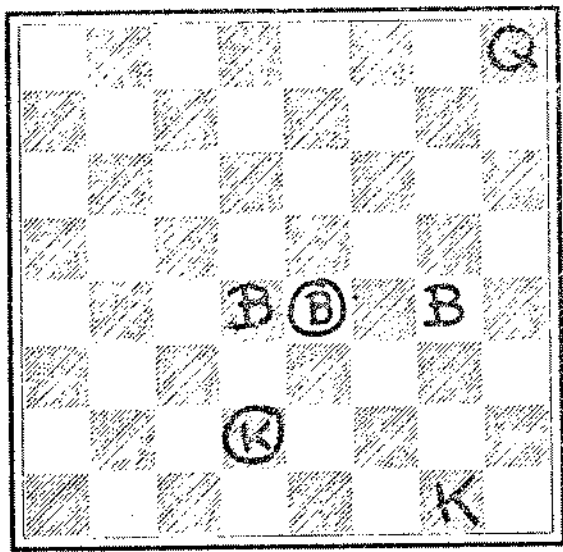

#7 - mate in 3 moves. Solvers need send in only the key move. The force in this problem is nearly minimal, so interest probably lies in "model mates" as described next in "D." I count two models here. Agree?

"D" - mate in 3. This problem is by the master of the model-mate ~~form~~, M. Havel. A model mate is one in which the mating picture shows single guards over each square in the black-king field. All white officers except the white king must participate. In this case, the main variations are:
 1. Qd2 Pf4 2. Bb6 Pf3 3. Qd4 model mate
 .. Ke5 2. Bb7 Pf4 3. Qd5 model mate
 Compare the two mating pictures: they are identical except for vertical displacement by one square. This relationship is called a "chameleon echo."

"D"

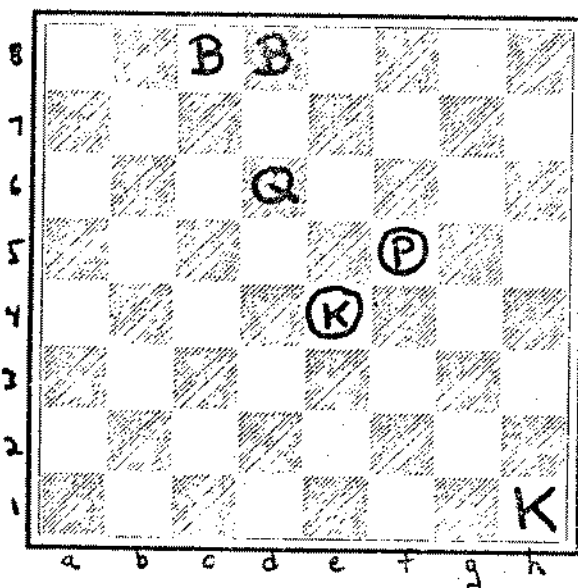

DEADLINE: JANUARY 14, 1974

SENIOR DIV. BIG TEN

A. WANG 2238
 J. WARREN 2063
 J. JACKSON 2061
 D. WILSON 1985
 S. MIHALLOVICH 1973
 F. TEGEL 1961
 J. SULLIVAN 1960
 F. HOUSE 1932
 A. PEHAS 1919
 N. GONCHAROFF 1907

4 MAN DIV. BIG TEN

B. KENNY 2076
 C. LEE 1970
 A. STYS 1966
 M. RHODES 1956
 E. LATIMER 1955
 A. MENGELIS 1935
 I. ROSENFELD 1895
 R. SCHULMAN 1836
 S. SCHWARTZ 1830
 J. DUNWORTH 1804

25 or more games

* 10-24 games

5-9 games

& 4 or less games

A

Aldort, L 1636
 Algustyniak, A 1367*
 Alojado, M 1461*
 Andersen, K 1200&
 Anderson, D 1780
 Andresen, T 1405*
 Astrom, R 1812
 Ason, J 1894

B

Bailey, P 1151*
 Baker, L 1581
 Baran, R 1257*
 Barnes, R 1646*
 Barton, M 1328*
 Baxa, G 1597*
 Bazar, T 1371&
 Benson, G 1887
 Berry, G 1746*
 Blanding, G 1466#
 Blase, R 1324#
 Bohl, F 1361*
 Bannan, J 1613*

Brenda, C 1834*
 Brosig A 1639
 Brotsos, J 1563
 Brown, J 1504#
 Brozovich, J 1524#
 Buchanan, R 1606
 Buell, K 1521*
 Bujnocki, B 1304#
 Burba, K 1495
 Burk, B 1599*

C

Caine, R 1614&
 Cains, W 1406#
 Catania, F 1235
 Catledge, T 1849
 Cekis, G 1413*
 Chirko, R 1562
 Collings, W 1539*
 Craven, K 1244*
 Cropp, J 1200#

D

Dailidka, Z 1735*
 Danos, D 1602&
 DeBorja, R 1641#
 Dedic, R 1200&
 Dee, M 1433*
 Dever, D 1602
 Dmy, S 1298#
 Dobbins, G 1707
 Dobr, K 1769
 Dopheide, K 1570
 Downs, B 1327#
 Dragel, G 1412*
 Dunworth, J 1804

E

Elliott, W 1849

F

Fabijonas, R 1700
 Fajkus, J 1604
 Falconer, E 1666#
 Falk, J 1294&
 Feder, H 1412
 Filmanowicz, P 1352#
 Fisher, T 1200&
 Fogelson, M 1388*

G

Gailus, W 1364*
 Galvin, J 1594
 Ganger, W 1497&
 Gaudin, C 1626*
 Gaudin, F 1616*

Gleason, B 1243*
 Goncharoff, N 1907
 Greczek, J 1646
 Green, E 1200#
 Greenspan, P 1695
 Griggel, R 1330#
 Grosskopf, L 1468#
 Gruber, D 1382

H

Hartleb, P 1212*
 Haywood, B 1323*
 Henning, J 1559
 Hernandez, D 1543
 Hoffins, J 1311*
 Holyk, J 1407*
 Holzhauser, J 1268#
 House, F 1932
 Huske, C 1276*

J

Jackson, J 2061
 Jacobsen, F 1435*
 Janson, T 1274&
 Johnson, E(CCC) 1185#
 Johnson, E. G. 1200&

K

Karlovics, S 1277#
 Keith, G 1597*
 Kellogg, K 1553*
 Kenny, B 2076
 Kiamco, R 1503#
 Kimbler, C 1586*
 Kinsella, G 1362*
 Klein, A 1466*
 Klein, J 1219*
 Kling, R 1200&
 Knott, H 1200&
 Kostoff, S 1440#
 Krohn, V 1867
 Kulzer, J 1548*
 Kumro, D 1737
 Kunke, R 992#

L

Langenberg, R 1384*
 Latimer, E 1955
 Lauth, R 1421
 Lawrenz, D 1361*
 Lee, C 1970
 Lee, R. J. 1643
 Lepszy, R 1411#
 Licht, J 1405*
 Lowenstrom, K 1200&

M

McCluskey, D 1494
 McKee, J 1193#
 Malone, J 1407
 Mangiaracina, N 1200#
 Marselos, N 1728*
 Mejzr, M 1587
 Mengelis, A 1955
 Mergill, G 1472*
 Metz, H 1407*
 Micek, R 1713
 Mihailovich, S 1973
 Miller, P 1431
 Morris, C 1240*
 Moss, J 1389#
 Muir, L 1702
 Neami, S 1370#
 Neumark, J 1783

N

Naami, S 1370#
 Neumark, J 1783
 Noose, E 1587

O

Ockers, S 1556
 Ogasawara, R 1562
 Owen, J 1402#

P

Paar, H 1200*
 Parry, R 1538#
 Pasturczak, R 12123
 Pehas, A 1919
 Peters, J 1294*
 Peterson, M 1587
 Potlicki, J 1544
 Pfeffer, D 1245#
 Pfeffer, H 1429#
 Plaisance, T 1344#
 Pokorny, M 1414*
 Preto, R 1383#
 Price, L 1516#
 Puto, E 1619

R

Racaitis, R 1538
 Radavicius, E 1490
 Rajkovich, D 1676#
 Renner, T 1237#
 Rhodes, M 1956
 Richey, C 1496*
 Rierson, C 1841#
 Roberts, J 1328#
 Roelke, J 1220#

Roy, D 1283*
 Rudziewicz, M 1155#

S

Samachson, M 1523*
 Sanders, P 1200*
 Schiller, A 1354*
 Schroeder, H 1755
 Schulman, R 1836
 Schwartz, S 1830
 Shavers, R 1307#
 Sheridan, L 1714*
 Shirkey, L 1625
 Shropshear, G 1342*
 Simantel, L 1200#
 Sobun, J 1621*
 Stamm, V 1489
 Stensaker, L 1407
 Stull, J 1280#
 Stys, A 1956
 Sullivan, J 1950
 Suter, H 1220#
 Swanson, H 1660
 Swiderski, M 1269

T

Tacon, H 1658#
 Tegel, F 1961
 Thomas, J 1335*
 Thomas, L 1471#
 Tobias, R 1571*
 Tomczuk, Z 1217#
 Tomlinson, H 1133#
 Trammel, A 1260*

V

Vanscoit, J 1502*
 Veleckis, E 1599
 Vick, H 1602*
 Viteri, M 1549*

W

Walker, R 1529
 Walsh, W 1643
 Wang, A 2238
 Ward, C 1720
 Warren, J 2063
 Watters, R 1495#
 Wendorf, F 1685#
 Wescott, R 1370#
 Westerlund, L 1491#
 Wettersten, H 1413
 Wilson, D 1985
 Wilson, E 1707

Y

Yang, P 1292*
 Yapp, W 1407#

Z

Zychowski, E 1404*