

EDITOR: Jim Brotsos 6563 North Tahoma  
Chicago, Illinois 60646

PROBLEMS: Newman Guttman Bell Telephone Laboratory 682-3133  
Naperville, Ill. 60540

RATINGS: Dan Kumro 956-3108

DIVISION REPORTERS: John Greczek 420-5602  
Terry Andresen 875-7973  
Dave Lawrenz 682-2779

PRESIDENT'S NOTES: By: Jim Brotsos

Telephone Match Set for March 2

Our elite will clash with the Commercial Chess League of New York in the first telephone match ever held by the C.I.C.L. The details follow:

Time: Saturday, March 2, 1974, 11:45 A.M.  
(Check in by 11:35 A.M.)

Place: Amoco Research Center Cafeteria  
Warrenville Road (North of the East-West Tollway,  
1 mile west of Naperville Road), Naperville

Tentative Lineup:

1. Bill Kenny	2076	11. Tim Catledge	1866
2. Don Wilson	2012	12. Cliff Rierson	1841
3. S. Mihailovich	1968	13. Cas Brenda	1834
4. Ed Latimer	1955	14. Steve Schwartz	1830
5. J. Sullivan	1938	15. Rick Shaff	1816
6. John Ason	1922	16. Dick Astrom	1799
7. Alex Pehas	1899	17. Doug Anderson	1798
8. F. House	1898	18. Greg Berry	1764
9. Irv Rosenfeld	1895	19. Hobe Schroeder	1729
10. Bob Marcowka	1888	20. Ned Anderson	

Colors: Players on even numbered boards will play White.

Standbys & Match Coordinators:

J. Greczek	G. El-Banhawy	A. Mengelis
J. Sobun	J. Brotsos	Richard Lee
J. Brozovich	T. Andresen	

As can be seen above, we have a bare minimum to put this match across. Since there are bound to be at least six no-shows in the line-up, we need about ten more 1550+ player-volunteers and eight or ten match coordinators. Please lend a hand and join in this interesting event. Any extra participants can play rated matches among themselves. Be sure to spread this message immediately! All players are reminded to bring their own sets and clocks.

After registering and setting up their chessmen and clock, players should be prepared to quickly introduce themselves (name, company, occupation, and rating) to their opponents. Then, without much further ado, the players will settle down and, at a signal from the respective Tellers, the Runners will start the clocks of all the players with White. The rate of play will be 50 moves in two hours.

PRESIDENT'S NOTES (Continued)

Bell System vs. Rest of the League Final Notice

As outlined in Bulletin No. 5, this annual event will be held on Thursday, March 7 at 6:20 P.M. at Illinois Bell Telephone's cafeteria on the 20th floor of 212 West Washington St. Please pass the word to your teammates and send names of interested contestants to the Co-Captains listed in the last Bulletin. We must relay a list of names of team players to Ken Buell at I.B.T. by March 4th.

Remember, players must bring their own chess equipment. The time control will be 45 moves in two hours. A faster rate (no faster than 30 in one hour) will be permitted if the two opponents agree before their match. All games will be rated.

Business Meeting Set for April 9th

Bill Kenny has been kind enough to arrange for the C.I.C.L. to meet at CNA, downtown Chicago, for the Spring business meeting. The prime reason for the meeting will be to conduct our election of officers for 1974-75. We will also act on any new amendments proposed, receive a Treasurer's Report, review the various committees' progress, upcoming competitive events, and the June Awards Banquet.

Each Team is expected to send at least one representative to this important meeting. If you have a business matter you wish covered at this meeting, please convey the idea to your President so it will be given a proper place on the agenda.

This year's meeting will feature a raffle awarding a small electric "grandfather's" clock to one of our Team Captains. The clock is about 18" high and has a retail value of \$12-\$15. Only Captains who have been active as such for at least four months and who are present or have an authorized team representative in attendance will be eligible to win the clock.

The details of the meeting are as follows:

Time: Tuesday, April 9, 1974, 6:20 P.M.  
Place: CNA, Southeast corner of Jackson & Wabash,  
Chicago, 2nd floor Employee's Lounge.

2nd Annual Tornado

On May 25th, the League will sponsor its second Swiss Style Tornado Tournament. It will be held at the O'Hare Inn. The entry fee for early registrants will be \$5. This will again be a U.S. Chess Federation sanctioned (and rated) event. Keep it in mind.

Chess Book List

Those of you especially interested in a good buy in current chess literature will be pleased to get the attached catalog of chess books available from the American Postal Chess Tournament. The list was furnished by Jim Warren whose wife is Bulletin Editor and Tournament Director for this organization.

League Members Make the News

Recently the ANL Club sent a team to the prison at Joliet to play a chess match with the inmates. Unfortunately, the Argonne team (not its best) lost to the prisoners in a close match. The event did gain excellent news coverage in the Chicago Tribune on Jan. 28.

In an interesting chess quiz featured in the February issue of Chess Life & Review, the name of Newman Guttman is featured along with many other chess celebrities and legends. Newman, our Chess Problem Editor, is listed as one of the International Judges of Problem Composition.

SENIOR DIVISION NEWS: By: John Greczek

Dragons Vanquished - Illinois Bell Continue to Lead Section B

The WE Gambiteers overcame the Dragons by 4½-3½ and have removed the gap for the leadership of Section A. The Dragons enraged by their loss, turned around and inflicted a devastating 8-0 defeat on the ANL Bishops. The ANL Knights have moved up smartly with two match victories. There is now quite a gap between the top three teams and the rest of the pack.

In Section B Illinois Bell held the Bank to a draw and consolidated their lead position. The Kingsmen are now in second place, the Bank having forfeited their entire match with the ANL Pawns.

Teletype Withdraws

We learned with regret that effective immediately Teletype have decided to withdraw from competition in the Senior Division. This was due to a number of circumstances, the most primary being the "Energy Crisis;" their location necessitated a lot of travel and we all know what it's like to try and get gas these days. They will, however, try and continue to play in the Junior Division which would be more convenient for them in terms of how far they would have to travel. They have played exactly half of their Senior Division matches; those teams who were to have played Teletype have been given 8-0 forfeit victories, and will now effectively have byes in the rounds which would have involved Teletype.

Wishes of speedy recovery to Walt Elliott (WE Gambiteers) who was hospitalized recently.

Error in Schedule for Section B

There were two omissions from the above schedule which was earlier distributed to captains. Round 11 (March 11 - March 27) should include Illinois Bell vs. Bell Labs Chessnuts and Round 12 (March 28 - April 12) should include ANL Pawns vs. Illinois Bell. Illinois Bell, Chessnuts and Pawns please note.

0-0 (Contributed by Lee Sheridan - Amoco)

"Touch-move" has created some confusion with regard to castling. To be theoretically correct, you must move the King two square and then place the Rook on the other side of the King. Recent rulings within the United States Chess Federation state that when a player castles by touching the Rook first he must be warned. On subsequent violations, various penalties can be assessed, but "In no case should a player ... be forced to move his Rook only."

Please note that this is not currently the case in the CIGL. An existing written rule in the CIGL states that a player must move the King first in castling. Touching a Rook first means the Rook must move, and castling is forfeited for that move. Castling on the side of the touched Rook is, of course, forfeited for the entire game. This could many times mean the loss of the game.

Argonne Visits Stateville Prison

On January 27 Argonne ventured inside the forbidding walls of Stateville Prison to take on the Stateville "Rooks." Under the title "Inmates Maul Scientists" Greg Berry of Argonne has sent in the following report.

Argonne National Laboratory was defeated 6½-4½ by Illinois State Penitentiary. Although some of us entered the prison with trepidation, our concerns were minimized by the cordial hospitality of the prison officials and the friendliness of the inmates. Lured into a feeling of security we became easy victims for their tenacious and fierce play.

They had a large number of players (22) anxiously waiting their turn to play us. According

SENIOR DIVISION NEWS - Continued

Argonne Visits Stateville Prison - Continued

Their attitude and enthusiasm made a favorable impression upon us. We are already in the process of planning a rematch. Some of us will be playing postal or telephone chess, a small effort which I understand they really appreciate.

Nominations

As was pointed out by Jim Brotsos in the last Bulletin, it is time to think about leadership for the League during 1974-75. However, so far there's been an almost total absence of nominations from within the Senior Division. Not having enough spare time is undoubtedly the No. 1 problem for a lot of people, but the rewards far outweigh the sacrifice of giving up say, TV for 1 or 2 hours every week. Hopefully, some names will be forthcoming soon.

On another subject, from the vantage point of the Chairman a few words about teams choosing captains for 1974-75 may be useful. Most cpatins do an excellent job. It's not easy. Telephone calls, cancellations, rounding-up their own team, providing facilities and refreshments, officiating, keeping records, etc., etc. They are the backbone of the League and good men are hard to find. For those teams lucky enough to have a choice remember the successful captain will need to have a good knowledge of the Rules and be good at human relations. Otherwise, problems will arise, friction and bad feelings will be generated. Some other captains go all out for their teams and the rest be hanged. That attitude is counter-productive. It is quite possible to be polite without giving anything away. The Rules are clear on what is and is not allowed.

Interesting Games

Rich Parry is an up-and-coming member of the NAL team and plays on their #2 board. He has apparently been working hard to improve his chess. In this game he overwhelms W. Walsh of ANL Pawns. The game has considerable complications and both players make some mistakes.

The second game also features W. Walsh this time a winner against John Newberry an inmat at Stateville Prison. The comments are by Greg Berry who submitted the game.

NATIONAL ACCELERATOR LAB (R. Parry - White) Vs. ANL PAWNS (W. Walsh - Black)

- |               |       |            |       |
|---------------|-------|------------|-------|
| 1. P-Q4       | P-KB4 | 14. B-B4   | R-B1  |
| 2. P-QB4      | N-KB3 | 15. P-R5   | P-R3  |
| 3. N-QB3      | P-K3  | 16. N-K5   | N-KB3 |
| 4. B-N5       | B-K2  | 17. P-KN4  | N-KR2 |
| 5. N-B3       | O-O   | 18. NPxBP  | KPxBP |
| 6. P-K3       | P-QN3 | 19. BxRP   | B-N4  |
| 7. B-Q3       | B-N2  | 20. BxB    | NxB   |
| 8. Q-K2       | P-QB4 | 21. P-R6   | QPxBP |
| 9. O-O-O      | P-QR4 | 22. R-KR4  | R-QB2 |
| 10. P-QR4     | N-R3  | 23. Q-R5   | PxRP  |
| 11. P-R4      | N-QN5 | 24. QxP    | Q-B3  |
| 12. B-N1      | P-Q4  | 25. RxN ch | QxR   |
| 13. R(q1)-KN1 | N-N5  | 26. Q-R8   |       |
|               |       |            | Mate  |

SENIOR DIVISION NEWS - Continued

Interesting Games - Continued

ANL PAWNS (W. Walsh - White) Vs. STATEVILLE PRISON (John Newberry - Black)

1. P-K4	P-K4	11. N-QB3	P-QB3!	21. N-KR5	P-Q4
2. N-KB3	P-Q3	12. P-QN3!	B-N5?(b)	22. B-Q3	K-R1
3. B-QB4	P-KR3	13. R-K3?(c)	BxN	23. PxP	PxP??(d)
4. P-QB3	N-KB3	14. RxB	O-O	24. P-KB4	PxP
5. P-Q4(a)	PxP	15. B-Q2	P-QR3?	25. BxP	N-KB3
6. PxP	NxP	16. R-K1	R-K1	26. B-K5	N(1)-R2
7. Q-K2	Q-K2	17. N-K2	QN-Q2	27. BxN(2)	KxB
8. O-O	N-KB3	18. N-KB4	N-B1	28. BxN	B-N5?(e)
9. R-K1	QxQ	19. R-KN3	P-KN4	29. RxR	RxR
10. RxQ+	B-K2	20. P-KR4	N(3)-R2	30. B-K5	K-R3
				31. N-B6	R-K3
				32. B-B4++Mate	

- (a) Sacrificing a pawn for an attack.
- (b) P-Q4 followed by B-Q3 and O-O.
- (c) B-R3!!
- (d) BxP!
- (e) B-K3

SENIOR DIVISION STANDINGS

<u>Place</u>	<u>Team</u>	<u>W</u>	<u>L</u>	<u>Points</u>
<u>SECTION A</u>				
1	Bell Labs Dragons	7	1	48
2	WE Gambiteers	5½	1½	33½
3	ANL Knights	4½	2½	32
4	Motorola	2½	4½	24
5	WE Chargers	2½	4½	23
6	ANL Bishops	2	5	19
7	Amoco	1	6	20½

SECTION B

1	Illinois Bell	7½	1½	47½
2	WE Kingsmen	6½	2½	49½
3	First National Bank	6½	2½	40
4	ANL Pawns	5½	3½	42½
5	National Accel. Lab	5	4	40
6	Bell Labs Chessnuts	4½	3½	34½
7	Goss	1½	7½	27½

SENIOR DIVISION GAME RESULTS

<u>TELETYPE</u>	<u>4</u>	<u>NAL</u>	<u>4</u>	<u>AMOCO</u>	<u>1½</u>	<u>WE GAMBITEERS</u>	<u>6</u>
F. Tegel	1	R. Walker	0	L. Sheridan	0	J. Warren	1
L. Aldort	0	W. Ganger	1	H. Schroeder	0	J. Sullivan	1
J. Gilmer	1	R. Lepszy	0	M. Dee	0	T. Catledge	1
J. Petlicki	0F	H. Pfeffer	1F	T. Sellman	½	W. Elliott	½
D. Gruber	1	W. Plummer	0	V. Reinhardt	0	E. Redavicius	1
H. Busta	0	J. Stull	1	J. Zechinate	1	H. Wettersten	0
P. Hartleb	1	H. Suter	0	G. Cekis	0	M. Swiderski	1
				D. Ruv	0	E. Nassiff	1

SENIOR DIVISION GAME RESULTS - Continued

ANL KNIGHTS	6	ANL BISHOPS	2
S. Mihailovich	1/2	J. Wrobel	1/2
G. Berry	1	M. Peterson	0
C. Ward	0	L. Shirkey	1
R. Wilson	1	K. Kellogg	0
L. Baker	1F	K. Burba	0F
E. Veleckis	1	G. Kinsella	0
S. Ockers	1	F. Catania	0
N. Beck	1/2	T. Janson	1/2
P. Groer	0	K. Coover	1

MOTOROLA	4	WE CHARGERS	4
N. Goncharoff	1/2	D. Kumro	1/2
J. Newmark	1	G. Baxa	0
R. Ogasawara	1	K. Dobr	0
R. Micek	1	J. Borromeo	0
J. Henning	1/2	K. Dopheida	1/2
H. Vick	0	J. Thomas	1
A. Trammel	0	F. Wendorf	1
R. Cox	0	V. Stamm	1
C. Jacob	1	J. Licht	0
R. Griggel	1	R. Dedic	0

WE GAMBITEERS	4 1/2	BELL LABS DRAGONS	3 1/2
J. Warren	0	D. Wilson	1
R. Markowka	1	J. Ason	0
J. Sullivan	0	D. Anderson	1
A. Pehas	0	F. House	1
T. Catledge	1/2	G. Benson	1/2
W. Elliott	1	R. Astrom	0
E. Puto	1	C. Brenda	0
J. Fajkus	1	J. Sobun	0
E. Radavicius	1/2	M. Barton	1/2
R. fish	1	D. Kraeger	0
C. Buckner	1	J. Walz	0
E. Nassiff	1	J. McAnany	0

AMOCO	4	WE CHARGERS	4
L. Muir	1/2	D. Kumro	1/2
J. Greczek	1/2	K. Dobr	1/2
L. Sheridan	1	J. Borromeo	0
H. Schroeder	1	G. Baxa	0
R. J. Lee	1	V. Stamm	0
M. Dee	0	F. Wendorf	1
D. Roy	0	J. Thomas	1
J. Zechinate	0	M. Alojado	1

ANL KNIGHTS	4 1/2	MOTOROLA	3 1/2
J. Jackson	1	N. Goncharoff	0
S. Mihailovich	1	P. Greenspan	0
G. Berry	0	J. Newmark	1
E. Veleckis	1	R. Ogasawara	0
		R. Micek	0

ANL PAWNS	8F	1st NAT'L. BANK	0F
	1F		0F
	1F		0F
	1F		0F
	1F		0F
	1F		0F
	1F		0F
	1F		0F

WE KINGSMEN	5	GOSS	3
G. El-Banhawy	0	P. Yang	1
J. Brozovich	1	K. Craven	0
R. Shaff	1	J. DiHu	0
W. Sund	1F	B. Haywood	0F
B. Papiach	0	T. Fisher	1
P. Weston	0	J. O'Connor	1
R. Harringer	1	J. Wygonik	0
R.E. Lee	1F	R. Wright	0F
W. Kalbow	1F		0F

ANL PAWNS	2 1/2	N.A.L.	5 1/2
W. Walsh	0	R. Parry	1
G. Das	0	R. Walker	1
H. Feder	1	I. Gaines	0
T. Renner	1/2	W. Ganger	1/2
K. Coover	0	H. Pfeffer	1
J. Daley	1	C. Moore	0
P. Groer	0	J. Stull	1
K. Uherka	0	W. Plummer	1
E.G. Johnson	0	J. Falk	1
H. Knott	1	H. Suter	0
G. Dragel	1	F. Johnson	0

1st NAT'L. BANK	4	ILLINOIS BELL	4
K. Feiler	1/2	K. Wollenberg	1/2
W. Nyman	0	G. Keith	1
R. Buchanan	1	W. Logelin	0
M. Mejzr	0	E. Sedlock	1
D. McCluskey	1/2	T. Smith	1/2
A. Schiller	1	H. Tacon	0
B. Downs	1/2	R. Racaitis	1/2
J. Sorn	1/2	R. Lauth	1/2

BELL LABS CHESSNUTS	4	ANL PAWNS	3
D. Kraeger	0	W. Walsh	1
R. Hanson (adj)		J. Daleey (adj)	
T. Hoffman	0	K. Uherka	1
J. McAnany	0	G. Das	1
J. Walz	1	K. Coover	0

SENIOR DIVISION GAME RESULTS - Continued

ANL BISHOPS	0	BELL LABS DRAGONS	8
J. Wrobel	0	D. Wilson	1
L. Shirkey	0	J. J. son	1
K. Kellogg	0	D. Anderson	1
M. Peterson	0	F. House	1
R. Jaskovich	0	G. Benson	1
F. Catania	0	N. Marselos	1
B. Millar	0	C. Brenda	1
	OF	J. Sobun	1F

JUNIOR DIVISION NEWS - NORTH & CENTRAL SECTION By: Terry Andresen

I regret to announce that the International Mineral & Chemical Co. (I.M.C.) team must withdraw from the League. In the next Bulletin all of their opponents will receive credit for second round victories. Taking I.M.C.'s place will be Teletype who, because of the gas shortage, can no longer travel the long distances required of many teams in the Senior Division. Teletype will play the entire 2nd round, but will not be eligible to enter the playoffs or win any trophy. Matches played against Teletype will, of course be used in the Ratings.

Teletype  
 Peter Hartleb - Captain (982-3585)  
 5555 West Touhy  
 Skokie, Illinois 60076

JUNIOR DIVISION NEWS - WEST & SOUTH SECTION By: Dave Lawrenz

Undefeated Players (4 or more games)

<u>Name</u>	<u>Team</u>	<u>Board</u>	<u>Record</u>
M. Viteri	Procon	2,3	4-0-0
A. Mengelis	Curtiss Candy	1	4-0-1
A. Stys	Procon	1	3-0-1
D. Danes	Procon	3,4	3-0-1

JUNIOR DIVISION STANDINGS

<u>Place</u>	<u>Team</u>	<u>W</u>	<u>L</u>	<u>Points</u>
<u>WEST SECTION</u>				
1	Procon	9	1	37
2	Curtiss Candy	9	1	34
3	Bell Labs	9	2	35½
4	RauLand-Melrose Park	8	2	31½
5	Allied Van Lines	5½	5½	23
6	International Harvester	3	11	12
7	Flick-Reedy	2½	11½	20
8	DeSoto	1	13	5

JUNIOR DIVISION STANDINGS - Continued

SOUTH SECTION

1	R. R. Donnelley "A"	7½	1½	25½
2	VA Data Processing	5	3	18
2	Interlake Steel	5	3	18
4	CPC International	4	3	15
5	Sherman Williams	4½	3½	16½
6	Continental Can Co.	1	7	10½
7	R. R. Donnelley "B"	1	7	8½

CENTRAL SECTION

1	C.N.A.	8½	1½	26
2	Sears	7½	1½	26
3	C.T.I.	6½	2½	23
4	Zenith	4½	3½	16
5	Harris "A"	4	5	17
6	G.A.T.X.	2½	7½	14
7	Harris "B"	2½	7½	13½
8	Sun-Times	0	8	8½

NORTH SECTION

1	Rauland-Niles	9	0	30
2	Signode "A"	7	3	28½
3	Riley	5	3	19½
4	Sara Lee	6	4	23½
5	Honeywell	4½	4½	20
6	I.M.C.	3	3	13
7	Signode "B"	2½	5½	12½
8	Symons	0	14	1

JUNIOR DIVISION GAME RESULTS

<u>HONEYWELL</u> ½	<u>RILEY</u> 3½	<u>HONEYWELL</u> 3	<u>SARA LEE</u> 1
C. Marsh 0	K. Weel 1	C. Marsh 0	N. Anderson 1
B. Vickey 0	W. Bauer 1	L. Perry 1	F. Szatmary 0
L. Perry 0	G. Wiederer 1	B. Deeds 1	D. Root 0
J. Latta ½	D. Fiala ½	J. Latta 1	G. McGee 0
B. Deeds ½	I. Schlesinger ½		
<u>RILEY</u> 3½	<u>SIGNODE "B"</u> ½	<u>HARRIS "A"</u> 2	<u>HARRIS "B"</u> 2
K. Weel 1	K. Andersen 0	R. Pociask 1	T. Koutouvidis 0
W. Bauer 1	J. Klein 0	Q. Hardisty 0	R. Catterson 1
G. Wiederer 1	I. Starkey 0	H. Vergara 1	M. Pizzolatto 0
D. Fiala ½	B. Antepencko ½	R. Schemberger 0	N. Walton 1
M. Dunmire 0	D. Pasturczak 1	J. Steinert 1	A. Feldman 0
<u>HARRIS "B"</u> 1	<u>ZENITH</u> 3½	<u>SIGNODE "A"</u> 2	<u>SARA LEE</u> 2
M. Pizzolatto -	K. Dassie 1	A. Brosig 0	N. Anderson 1
D. Catterson ½	F. Conway ½	L. Stensaker 1	F. Szatmary 0
A. Feldman -	R. Nosko 1	R. Pasturczak 0	B. Sivula 1



## JUNIOR DIVISION GAME RESULTS - Continued

SUN-TIMES	1½	SEARS	2½	C.N.A.	2	C.T.I.	2
J. O'Brien	1	E. Latimer	0	B. Kenny	1	P. Wong	0
D. Navigato	½	S. Schwartz	½	C. Rierson	1	I. Rosenfeld	0
D. Syversen	0	T. Andresen	1	C. Huske	0	J. Dunworth	1
	OF	F. Ciba	1F	B. Bujnocki	0	G. Mergili	1
				S. Ryberg	0	R. Amundsen	1
G.A.T.X.	½	C.N.A.	3½	SARA LEE	3	RILEY	1
N. Eslinger	0	B. Kenny	1	N. Anderson	1	K. Weel	0
G. Vivian	0	C. Rierson	1	B. Sivula	1	W. Bauer	0
D. Dykstra	½	C. Huske	½	D. Root	1	G. Wiederer	0
J. Rogalski	0	B. Bujnocki	1	P. Bald	0	M. Dunmire	1
M. Knazze	0	S. Rydberg	1				
S. Kohler	1	A. Zadravetz	0				
C.T.I.	2½	HARRIS "B"	1½	HARRIS "A"	3	G.A.T.X.	1
P. Wong	1	T. Koutouvidis	0	Q. Hardisty	1	N. Eslinger	0
J. Dunworth	1	D. Catterson	0	H. Vergara	0	G. Vivian	1
G. Mergili	½	M. Pizzolatto	½	G. Eber	1	B. Precht	0
R. Amundsen	0	N. Walton	1	J. Steinert	1	D. Dykstra	0
P. Peterson	1	R. Crowe	0				
SIGNODE "B"	1	SIGNODE "A"	3	RILEY	3	HONEYWELL	1
J. Klein	0	A. Brosig	1	K. Weel	1	C. Marsh	0
K. Andersen	0	L. Stensaker	1	W. Bauer	1	L. Perry	0
B. Antepencko	0	R. Langenberg	1	G. Wiederer	0	J. Latta	1
I. Starkey	1	A. Klein	0	D. Fiala	1	B. Deeds	0
				M. Dunmire	½	J. Kelleher	½
SARA LEE	1	RAULAND	3	HARRIS "B"	2	G.A.T.X.	2
N. Anderson	1	R. Schulman	0	N. Walton	1	N. Eslinger	0
B. Sivula	0	P. Miller	1	T. Koutouvidis	0	G. Vivian	1
F. Szatmary	0	M. Fogelson	1	M. Pizzolatto	1	D. Dykstra	0
D. Root	0	T. Agapawa	1	M. Ertel	0	J. Albrecht	1
				R. Crowe	1	J. Rogalski	0
SEARS	4	HARRIS "A"	0	RRD "A"	1	INTERLAKE STEEL	3
E. Latimer	1	H. Vergara	0	G. Dobbins	0	R. Fabijonas	1
S. Schwartz	1	Q. Hardisty	0	H. Swanson	0	R. Chirko	1
T. Andresen	1	J. Steinert	0	H. Caine	1	L. Thomas	0
F. Ciba	1	R. Peterson	0	R. Swanson	0	R. Kunke	1
				E. Taylor	1	C. Palm	0
BELL LABS	3	ALLIED VAN LINES	1	CPC INTERNAT'L.	2½	CCC	1
J. Owen	1F	K. Lisec	OF	S. Parmenter	1	C. Lee	0
R. Watters	0	J. Byrns	1	J. Desjardins	0	R. Dargis	0
D. Lawrenz	1	K. Hucksoil	0	J. Mudde	1	W. Gailus	0
J. Rosen	1	F. Horacek	0	D. Luster	½	C. Morris	1
SHERWIN WILLIAMS	2½	RRD "B"	1½	RRD "B"	0	RRD "A"	1
W. Yapp	1F		OF	R. Burk	0	G. Dobbins	0
L. Simantel	1	R. Baran	0	F. Leben	0	H. Swanson	0
T. Plaisance	½	L. Westerlund	½	R. Baran	0	R. Caine	0
						E. Taylor	0

JUNIOR DIVISION GAME RESULTS - Continued

VA DATA PROC. 2½	SHERWIN WILLIAMS 1½	RRD "A" 2½	VA DATA PROC. 1½
T. Jacobs 1	W. Yapp 0	G. Dobbins 1	T. Jacobs 0
M. Cain 0	L. Simantel 1	H. Swanson 1	M. Cain 0
K. Lightbody 1	T. Plaisance 0	R. Caine ½	K. Lightbody ½
E. Wollering ½	R. Pokusa ½	E. Taylor 0	E. Wollering 1
CCC 2	INTERLAKE 2	SHERWIN WILLIAMS 1	CPC INTERNAT'L. 3
R. Dargis 0	R. Fabijonas 1	W. Yapp 1	S. Parmenter 0
R. Preto 1	R. Chirko 0	L. Simantel 0	J. Desjardins 1
W. Gailus 1	J. Williams 0	R. Fortunak 0	D. Luster 1
C. Morris 0	R. Kunke 1	R. Pokusa 0	A. DeJean 1

ACTIVE-SOLVERS' SCORES THROUGH #7

G. Berry, C. Buckner, R. Cox, R. Gleason, N. Goncharoff, S. Henning, T. McPeak, S. Sienkiewicz, J. Warren, D. Wilson, J. Wrobel = 15.

R. Parry = 8.

R. Burk = 6.

J. Weigand = 5.

SOLUTIONS

#8 (G. Leon-Martin, 1962) 1.B-R8! Threat 2.N-Q4mate  
 Q-QR2 2.B-B6  
 Q-N3 2.N-N7+  
 Tries: 1.B-B6? Q-QR2! 1.B-R1? Q-Q2! 1.B-N7? Q-N3! 1.P-B4? Q-KR2

#9 (J. Buchwald, 1962) 1.R-R5! Threat 2.B-B2 ... 3-N-K5mate  
 R any defense 2.QxR ... 3.Q mates

But there is a surprising cook first discovered by G. Berry. 1.RxP! threat 2.BxP+. Three points for true or cook solution. This problem took 5th place in an important international team contest run by Russia. They should have tested more carefully, but the cook is indirectly my responsibility since I was captain of the U.S. team.

PROBLEMS

DEADLINE MARCH 20!!

#10

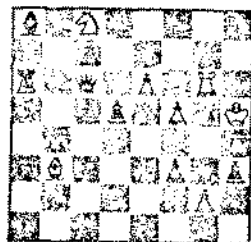

Mate in 3 moves.  
 (Note the activity of Pc5 & Pd5.)

#11

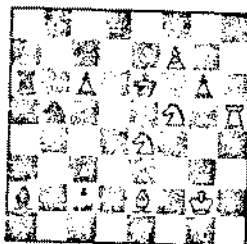

Mate in 3 moves.  
 (The 2 white knights are very active.)

"F"



"F" is a mate in 6 by B. Kozdon, that one can follow and enjoy from the diagram. The WR has 3 alleys to the 8th rank to mate on the 2nd move, a, c, and f. If 1.Rc4? Bc6! If 1.Ra4? Ba5! By 1.Rf4!, however, white can evade the bishops. The black rook must do 1...Rf1

WARREN AWARDSHIGHEST RANKED PLAYER AWARD  
(SEASONAL AVERAGE)SENIOR DIVISION

A. WANG 2234  
(1st Natl Bk)

4-MAN DIVISION

B. KENNY 2087  
(CNA)

SENIOR DIVISION BIG TEN

A. Wang 2221  
J. Warren 2063  
J. Jackson 2039  
D. Wilson 2019  
F. Tegel 2005  
S. Mihailovich 1968  
J. Sullivan 1938  
J. Ason 1911  
N. Goncharoff 1902  
F. House 1901

4-MAN DIVISION BIG TEN

B. Kenny 2076  
C. Lee 1970  
A. Stys 1965  
E. Latimer 1955  
A. Mengelis 1937  
I. Rosenfeld 1895  
R. Schulman 1848  
S. Schwartz 1828  
J. Dunworth 1806  
G. Dobbins 1717

25 or more games

\* 10-24 games

# 5-9 games

& 4 or less games

MOST IMPROVED PLAYER AWARD  
INCREASE

D. WILSON (BTL) 107  
J. Sobun (BTL) 81  
J. Ason (BTL) 77  
M. Peterson (ANB) 74  
L. Shirkey (ANB) 65  
R. Wilson (ANK) 54  
W. Elliott (WEG) 50

## A

Aldort, L 1629  
Algustyniak, A 1367\*  
Alojado, M 1441\*  
Andersen, K 1200&  
Anderson, D 1764  
Andresen, T 1436  
Ason, J 1911  
Astrom, R 1805

## B

Bailey, P 1151\*  
Baker, L 1599  
Baran, R 1282\*  
Barnes, R 1646\*  
Barton, M 1310\*  
Baxa, G 1632\*  
Bazar, T 1268#  
Beck, N 1480  
Benson, G 1834  
Berry, G 1739\*  
Blanding, G 1466#  
Blase, R 1324#  
Bohl, F 1361\*  
Borromeo, J 1619\*  
Bradley, P 1436  
Brenda, C 1845\*  
Brosig, A 1643  
Brotsos, J 1552  
Brown, J 1493\*  
Brozovich, J 1531\*  
Buchanan, R 1577  
Buell, K 1511\*  
Bujnocki, B 1304#  
Burba, K 1488  
Burk, B 1542\*

## C

Caine, R 1617&  
... 1400#

## CHICAGO INDUSTRIAL CHESS LEAGUE RATINGS

JANUARY 1974

Cekis, G	1413*	Grosskopf, L	1488#	Lawrenz, D	1330*
Chiodi, W	1349&	Gruber, D	1582	Lee, C	1970
Chirko, R	1601			Lee, R.J.	1633
Collings, W	1508*	H		Lepszy, R	1441#
Craven, K	1207*	Hanson	1538#	Licht, J	1423*
Crom, R	1513*	Harris, F	1619&	Logelin, W	1482
Cropp, J	1203#	Hartleb, P	1209*	Lowenstrom, K	1200&
		Haywood, B	1323*	Lukes, D	1390#
D		Henning, J	1536		
Dailidka, Z	1699*	Hernandez, D	1543	M	
Daley, J	1306#	Herschberger, C	1801*	McAnany, J	1200#
Danes, D	1625#	Hoffins, J	1311*	McCluskey, D	1474
Dargis, R	1574*	Hoffman, T	1473#	McKee, J	1193#
Das, G	1618#	Holyk, J	1407*	Malone, J	1407
Davis, J	1458#	Holzauer, J	1261#	Mangiaracina, N	1200*
DeBorja, R	1641#	Honquest, J	1340#	Marselos, N	1694*
Dedic, R	1270#	House, F	1901	Mejzr, M	1560
Dee, M	1413*	Huske, C	1276*	Menzelis, A	1937
Dever, D	1623			Mergili, G	1472*
Dmy, S	1298#	J		Metz, H	1407*
Dobbins, G	1717	Jackson, J	2039	Meyer, J. R.	1356#
Dobr, K	1755	Jacobs, T	1429#	Micek, R	1682
Doehaide, K	1570	Jacobsen, F	1435*	Mikhailovich, S	1968
Downs, B	1339#	Janson, T	1348#	Miller, P	1428
Dragel, G	1426*	Johnson, E	1185#	Morris, C	1217*
Dunworth, J	1806	Johnson, E.G.	1200&	Moss, J	1389#
				Muir, L	1705
E		K			
El-Banhawy	1531	Karlovics, S	1309#	N	
Elliott, W	1861	Keith, G	1614*	Naami, S	1354*
		Kellogg, K	1567*	Nelson, J	1519#
F		Kenny, B	2076	Neumark, J	1763
Fabijonas, R	1671	Keske, R	1778	Noose, E	1587
Fajkus, J	1640	Kiamco, R	1501#	Nyman, W	1849
Falconer, E	1666#	Kimbler, C	1586*		
Falk, J	1294&	Kinsella, G	1388*	O	
Feder, H	1427	Klein, A	1466*	Ockers, S	1570
Filmanowicz, P	1352#	Klein, J	1219*	Ogasawara, R	1597
Fisher, T	1235&	Kling, R	1200#	Owen, J	1400#
Fogelson, M	1354*	Knott, H	1200#		
Fortunak, D	1427&	Kolling, K	1443*	P	
		Kostoff, S	1470#	Paar, H	1200#
G		Kozacky, J	1769	Parry, R	1558#
Gailus, W	1364*	Kraeger, D	1369#	Pasturczak, R.J.	1234#
Galvin, J	1594	Krohn, V	1854	Pehas, A	1899
Ganger, W	1525#	Kulzer, J	1515*	Peters, J	1294*
Gaudin, C	1626*	Kumro, D	1720	Peterson, M	1651
Gestalu, E	1664*	Kunke, R	1288*	Petlicki, J	1513
Gilmer, J	1549			Pfeffer, D	1276#
Gleason, B	1265*	L		Pfeffer, H	1447#
Goncharoff, N	1902	Langenberg, R	1384*	Plaisance, T	1313#
Greczek, J	1636	Lantz, C	1255	Pokorny, M	1414*
Green, E	1200#	Latimer, E	1955	Preto, R.	1379#

R			
Racaitis, R	1538	Viteri, M	1569*
Radavicius, E	1545		
Rajkovich, D	1676#	W	
Renner, T	1235#	Walker, R	1540
Rhodes, M	1956	Walsh, W	1618
Richey, C	1662#	Walz, J	1422#
Rierson, C	1841#	Wang, A	2221
Roberts, J	1345#	Ward, C	1689
Roelke, J	1242#	Warren, J	2063
Rosen, J	1482#	Watters, R	1531#
Rosenfeld, I	1895	Wendorf, F	1635#
Roy, D	1291*	Wescott, R	1370#
Rudziewicz, M	1155#	Westerlund, L	1458#
		Wettersten, H	1394
S		Wilson, D	2019
Samachson, M	1523%	Wilson, R	1722
Saunders, P	1200&	Wollenberg, K	1651
Schiller, A	1347*	Wrobel, J	1645
Schroeder, H	1754		
Schulman, R	1848	Y	
Schwartz, S	1828	Yang, P	1295*
Shaff, F	1831#	Yapp, W	1468#
Shavers, R	1307#		
Sheridan, L	1712*	Z	
Shirkey, L	1686	Zychowski, E	1404*
Shropshear, G	1342&		
Simantel, L	1168#		
Smith, T	1361&		
Sobun, J	1642*		
Stamm, V	1463		
Stensaker, L	1388		
Stull, J	1293#		
Stys, A	1965		
Sullivan, J	1938		
Sund, J	1514#		
Suter, H	1236#		
Swanson, H	1665		
Swiderski, M	1269		
Spaulding, J	1200#		
T			
Tacon, H	1658#		
Tarantino	1480&		
Tegel, F	2005		
Thomas, J	1328*		
Thomas, L	1468#		
Tobias, R	1571*		
Tomczuk, Z	1217#		
Tomlinson, H	1166#		
Trammel, A	1249*		
V			
Vancott, J	1502*		

## 2000 Rated Players!

Congratulations to Don Wilson of BTL and Frank Tegel of TTY for entering the 2000 CIRCLE. This rating is tough to earn and tough to hang on to. With this accomplishment it now brings the total to 5 players with ratings of over 2000 in the SENIOR DIVISION and 10 over 1900.