

EDITOR:	Jim Brotsos	6563 North Tahoma Chicago, Illinois 60646	
PROBLEMS:	Newman Guttman	Bell Telephone Laboratory Naperville, Illinois 60540	682-3133
RATINGS:	Dan Kumro		956-3108
DIVISION REPORTERS:	John Greczek		420-5602
	Terry Andresen		875-7973
	Dave Lawrenz		682-2779

PRESIDENT'S NOTES: By: Jim Brotsos

New Officers Elected

On April 9, the League Team Captains elected new officers for the 1974-75 Season. Our new leaders are:

John Greczek, Amoco - President
 Dick Lee, Amoco - Senior Division Chairman
 Terry Andresen, Sears - Junior Division Chairman
 Ned Anderson, Kitchens of Sara Lee - Junior Division Chairman
 Irv Rosenfeld, Chicago Title Insurance - Secretary
 Gary Benson, Bell Labs - Treasurer

These gentlemen are well qualified to achieve an outstanding season of successful activity beginning June 22.

Any C.I.C.L. members wishing to step into the more creative jobs of committee chairmen or members of the various committees formulating our programs, please contact members of the future administration before the next (August) business meeting.

Since Dan Kumro has indicated that he will give up his position of Ratings Chairman after this season, we will need at least one volunteer (two would be better) to assume this important responsibility next Fall. The alternative is the discontinuance of a very popular and useful program.

The remaining League business covered at the April 9 meeting is summarized in the minutes of the meeting published elsewhere in this Bulletin.

Industrial Tornado Tournament - May 25th

As described in Bulletin No. 7, we will hold our 2nd annual Industrial Tornado Tourney on Saturday, May 25 at the O'Hare Inn, 6600 North Mannheim Road, Des Plaines. It will be a four-round U.S.C.F. rated event at 30 moves per hour. First time memberships to the U.S.C.F. will be sold to C.I.C.L. members for \$6 (regular cost is \$10; our cost as U.S.C.F. affiliate members is \$8) for this event only. The entry fee is only \$5 if received by Jim Brotsos by May 22. - \$7 at the door.

Here is a grand opportunity to help establish or improve your chess rating in pleasant, air conditioned surroundings! See the last Bulletin for prize schedule and other details. Please spread the word around; remember, this is an open tournament.

Remember to bring your own sets and clocks.

On the following page is a map to assist you in reaching the O'Hare Inn.

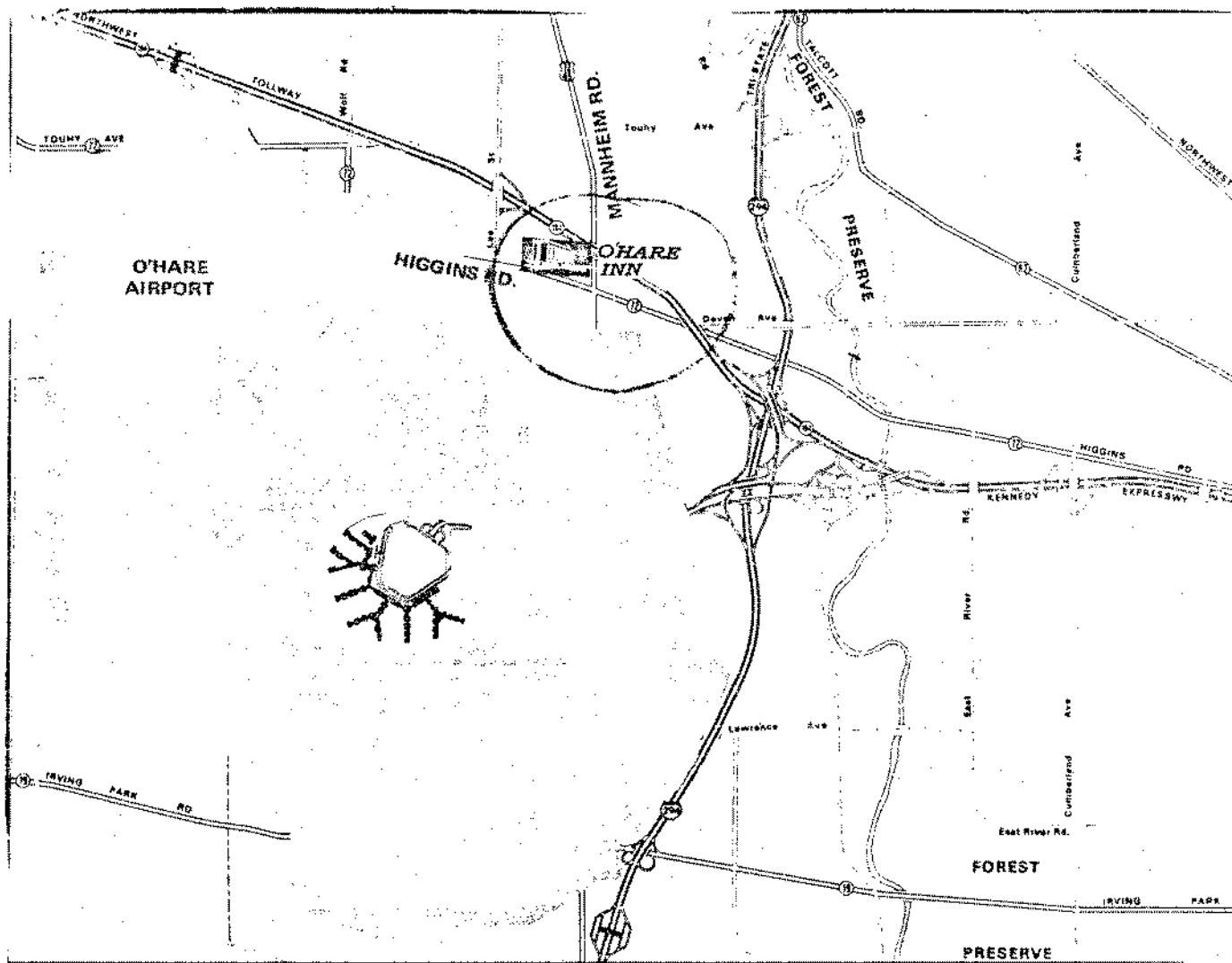

Awards Banquet - June 21st

Our Chairman of the Awards Banquet, Ned Anderson, has completed an exhaustive search of the better dining facilities on the north side and we have booked the banquet room at the Glenview Country House, 1560 Waukegan Road, Glenview, for Friday, June 21. In addition to the presentation of team trophies, awards will be made to officers, Century Club Charter members, James E. Warren Award winners, and top men in the Problem-Solving Ladder. The new officers will be presented to the assemblage. The key speaker will be Frank Skoff, President of the U.S. Chess Federation. His short speech will be followed by our usual Blitz (7 minutes per clock) Chess Tournament for the real chess speed merchants.

For the non-contestants, especially our lady guests, we will present a short program of humor pantomime sketches by the Northwestern University Drama Department. This troupe was a brilliant success at the Renaissance Art Fair in Gurney last summer and has made numerous other highly acclaimed appearances in the area.

The cost of this evening of fun and good dining will be \$7 per person. Make plans to attend. Meal reservations and money (checks made out to the C.I.C.L.) should be forwarded to Ned Anderson. Speed chess reservations (name, rating, or other information regarding playing

RESIDENT'S NOTES - Cont'd.

Awards Banquet - June 21st - Cont'd.

We will need 5 or 6 volunteers to help Ned with decorations, photography, greeting our guests etc. Persons wishing to help Ned should call him at 945-2525 (Ext. 2428). Those wishing to assist in coordinating the Blitz tourney should call Terry at 875-7973.

Century Club Honors Veteran Players

The newest awards program, currently being developed, is the Century Club. This program honors members of the League who have played 100 games in C.I.C.L. competition. Our "Centuri will be awarded plaques at season's end. They will also receive the privilege of one additio year of residual eligibility (see the League Policies).

Since the best records of individual play we have are the statistics compiled by our Rating Chairman and his predecessor (which have only "rated" games played since 1959), any applicant for membership in this select circle who can furnish evidence (old score sheets, club bulletins, etc.) of playing 100 serious games within the League programs, including winning forfeit matches by his attendance, will be given serious consideration for membership

The first 15 members of the Century Club, as determined by Dan Kumro's review of Rating recor are as follows:

Ray Fabijonas - Argonne National Lab, ArgonneX, Interlake
Don McCluskey - First National Bank
Nik Goncharoff - Motorola
Joe Neumark - Motorola
Ray Lauth - Illinois Bell Telephone
Robert Racaitis - Illinois Bell Telephone
Slavko Mihailovich - Argonne National Lab
Vic Krohn - Argonne National Lab
Richard Wilson - Argonne National Lab
Jim Jackson - Argonne National Lab
Walter Elliott - Western Electric
Erwin Puto - Western Electric
Jim Warren - Western Electric
Karel Dobr - Western Electric
Dan Kumro - Western Electric

Help Bring the U.S. Championship To Chicago

Richard Verber and the Chicago Chess Club are trying hard to bring the U.S. (Invitational) Chess Championship to Chicago this Summer. In order to put forth a successful bid to the U.S.C.F., the organizing committee must secure a fund of at least \$2,000 by June. All patrons of this event are being offered a pass (for all 13 rounds) for every \$25 they contribute. In August we contributed \$60 to the U.S. Open Committee's fund and helped bring a super event to Chicago. If we consider ourselves a major force for chess in the Mid-West, we must meet this challenge to help bring 14 of America's best players (excluding Fischer and Kavalek) to the Windy City. We are asking the clubs in our League to help raise a contribution of at least \$100 for this purpose. The tournament passes we receive will be raffled off to our member clubs. Those contributing to the fund will be given preference. Those donating \$25 will automatically receive a pass of their own.

Send your contributions (made out to the C.I.C.L.) to your President this week!

If the city selected for the event is not Chicago, your contributions will be refunded.

Telephone Match News

Your Editor has received a copy of a page from the March Atlantic Chess News showing excellen

PRESIDENT'S NOTES - Cont'd.

Following are scores of two of our winners in the Telephone Match:

CICL Vs. New York

White: Bill Schneider (CCLNY)

Black: Doug Anderson (CICL - Bell Labs)

Board: 13

1. P-QB4	P-K3	12. N-K1	Q-QB2	23. P-KR5	P-KB4
2. N-QB3	P-Q4	13. P-KB4	N-K5	24. N-K5	BxN
3. PxP	PxP	14. P-KN4	B-KR2	25. QPxB	KR-KN1
4. P-Q4	N-KB3	15. R-QB1	Q-Q1	26. K-R2	K-R2
5. N-KB3	B-K2	16. NxN	BxN	27. B-KB3	NPxBP
6. P-K3	B-KB4	17. N-Q3	B-O3	28. BxB	BPxB
7. B-K2	P-QB3	18. N-K5	P-KB3	29. PxP	RxNP
8. O-O	QN-Q2	19. N-B3	P-KN4	30. K-R3	QR-KN1
9. B-Q2	O-O	20. O-K1	K-KN2	31. R-KN1	RxR
10. P-QR3	P-KR3	21. O-B2	KR-KR1	32. Adjudicated	- a win for
11. P-ON4	P-QR3	22. P-KR4	O-K2		Black.

CICL Vs. New York

White: G. Berry (CICL)

Black: Bill Foote (CCLNY)

Board #14

1. P-QB4	N-KB3	15. BxN	O-Q5	29. P-Q3	R-Q5
2. N-QB3	P-K3	16. N-R3	NxP+	30. BxR	OxR
3. P-KN3	P-QB4	17. K-N2	BxN+	31. QxP	PxB
4. B-KN2	P-Q4	18. KxB	N-B8	32. P-B6	R-Q2
5. PxP	PxP	19. Q-K4	Q-B7	33. Q-B8+	K-B2
6. Q-N3	P-B5	20. O-N2	Q-K8	34. QxR+	KxP
7. Q-B2	N-QB3	21. N-K4	B-Q5	35. Q-Q4+	K-K2
8. P-K4	QN-N5	22. O-B3	P-KB4	36. QxP+	K-K1
9. Q-Q1	N-Q6+	23. PxP	BxBP	37. Q-K3+	K-B2
10. K-B1	B-QB4	24. B-N2	QR-K1	38. PxP	QxRP
11. P-B4	O-O	25. NxB+	RxN	39. P-B5	K-N1
12. P-K5	N-B7	26. BxN	R-R3+	40. O-K8+	K-N2
13. Q-B2	N(3)-N5	27. K-N2	R(1)-K3	41. Q-K5+	Resigns
14. BxP	NxR	28. P-B5	R-K5		

IMPORTANT NOTICE

Because of Dan Kumro taking on a new position, there will be no Chess Rating Sheets this month.

"THE CHESSNUT AWARD FOR THE MONTH OF APRIL"

I believe the "Chessnut Award" for April should go to Dan Kumro and Les Shirkey who played a game that lasted 7½ hours in ONE SITTING! The game started at 7:15 PM and ended at 2:45 AM with 106 moves. Congratulations guys!

"BROTOSOS NAMED ILLINOIS STATE DIRECTOR OF U.S.C.F."

President, Jim Brotosos, has been appointed State Director of the U.S.C.F. for the fourth time

JUNIOR DIVISION NEWS - WEST & SOUTH SECTION - BY: Dave LawrenzUNDEFEATED PLAYERS (5 Game Minimum)

<u>Name</u>	<u>Team</u>	<u>Board</u>	<u>W</u>	<u>L</u>	<u>D</u>
M. Viteri	Procon	2,3,4	7	0	0
A. Mengelis	Curtiss Candy	1	7	0	1
D. Danes	Procon	3,4	4	0	1

PLAYOFF INFORMATION

Congratulations to R. R. Donnelley "A", CNA, Curtiss Candy, Rauland-Niles, CTI, Procon, Sara Lee, and Interlake Steel for qualifying for the Junior Division Playoff Tournament. The details of the Swiss Style Tournament are explained in Bulletin No. 2.

Dave Lawrenz will serve as Tournament Director, and as such, will be responsible for determining playing sites, making pairings, and assuring that the matches are completed on schedule. Please forward all match results to Dave.

The First Round (4/22-5/3) Pairings are:

1. CTI at RRD "A"
2. CNA at Procon
3. Sara Lee at Curtiss Candy
4. Rauland-Niles at Interlake Steel.

Second Round: 5/7-5/23

Third Round: 5/28-6/12

GOOD LUCK TO ALL TEAMS !!!

JUNIOR DIVISION FINAL STANDINGS

<u>PLACE</u>	<u>TEAM</u>	<u>W</u>	<u>L</u>	<u>Points</u>
<u>WEST SECTION</u>				
1	Curtiss Candy	12½	1½	46½
2	Procon	12	2	47½
3	Bell Labs	10½	3½	42
4	Rauland-Melrose Park	9	5	38
5	Allied Van Lines	5½	8½	23
6	International Harvester*	3	11	12
7	Flick Reedy*	2½	11½	10
8	DeSoto*	1	13	5

*Did not finish season.

SOUTH SECTION

1	R. R. Donnelley "A"	10	2	34
2	Interlake Steel	7½	4½	27
3	VA Data Processing	7½	4½	26½
4	CPC International	7	5	25
5	Sherwin Williams	6	6	23½
6	Continental Can Company	2	10	17
7	R. R. Donnelley "B"	2	10	15

JUNIOR DIVISION STANDINGS (Not Final)

<u>PLACE</u>	<u>TEAM</u>	<u>W</u>	<u>L</u>	<u>POINTS</u>
<u>CENTRAL SECTION</u>				
1	C.N.A.	12	2	39
2	C.T.I.	11½	2½	39½
3	Sears	11	3	41
4	Zenith	6½	7½	25½
5	Harris "A"	5	8	24
6	Harris "B"	3½	9½	18½
7	G.A.T.X.	4	10	18½
8	Sun-Times	1½	12½	14

NORTH SECTION

1	Rauland-Niles	13	0	44½
2	Sara Lee	10	4	38
3	Signode "A"	8½	4½	34½
4	Riley	6½	6½	26½
5	Honeywell	6½	7½	28
6	Signode "B"	5	9	23
7	Teletype	2½	3½	11½
8	I.M.C.*	3	11	17
9	Symons*	0	14	1

*Did not finish season.

JUNIOR DIVISION GAME RESULTS

<u>TELETYPE</u>	<u>4F</u>	<u>SYMONS</u>	<u>OF</u>	<u>RAULAND-NILES</u>	<u>4</u>	<u>SIGNODE "B"</u>
				R. Schulman	1	K. Andersen
				P. Miller	1	J. Klein
				M. Fogelson	1	I. Starkey
				T. Agpawa	1	B. Antepencko
				W. Chiodi	1	P. Jozef
<u>G.A.T.X.</u>	<u>2</u>	<u>SUN-TIMES</u>	<u>2</u>	<u>HONEYWELL</u>	<u>3</u>	<u>SIGNODE "B"</u>
G. Vivian	0	H. Fountain	1	C. Marsh	1	K. Andersen
B. Precht	0	D. Syversen	1	J. Latta	0	I. Starkey
J. Albrecht	1	R. Early	0	L. Perry	1	J. Klein
D. Dykstra	1F		OF	B. Deeds	1	B. Antepencko
<u>TELETYPE</u>	<u>3</u>	<u>RILEY</u>	<u>1</u>	<u>HARRIS "A"</u>	<u>11½</u>	<u>C.N.A.</u>
J. Gilmer	1	K. Weel	0	O. Hardisty	0	B. Kenny
L. Aldort	1	W. Bauer	0	H. Vergara	½	C. Rierson
D. Gruber	1	G. Wiederer	0	J. Steinert	1	C. Huske
G. Henleben	0	D. Fiala	1		OF	S. Ryberg
<u>SIGNODE "A"</u>	<u>1</u>	<u>RAULAND-NILES</u>	<u>3</u>	<u>TELETYPE</u>	<u>0</u>	<u>SARA LEE</u>
A. Brosig	0	P. Mitter	1	J. Gilmer	0	N. Andersen
L. Stensaker	½	M. Fogelson	½	J. Petlicki	0	B. Sivula
R. Langenberg	½	T. Agpawa	½	P. Hartleb	0	F. Szatmary
G. Midkiff	0	J. Chen	1	S. Kostoff	0	D. Root

JUNIOR DIVISION GAME RESULTS - Cont'd.

HARRIS "B" 4	SUN-TIMES 0	C.T.I. 3	ZENITH 1
N. Walton 1	H. Fountain 0	P. Wong 1	K. Dassie C
M. Ertel 1	J. O'Brien 0	I. Rosenfeld 1	F. Conway C
A. Feldman 1	D. Syversen 0	J. Dunworth 1	J. Wiegand C
M. Batson 1	R. Early 0	G. Mergili 0	R. Nosko 1
RAULAND-NILES 4	RILEY 0	SIGNODE "B" 1	SARA LEE 3
P. Miller 1	K. Weel 0	K. Andersen 0	N. Anderson
M. Fogelson 1	M. Dunmire 0	R. Antepenko 0	B. Sivula
J. Chen 1F		I. Starkey 1	F. Szatmary C
W. Chiodi 1F		J. Klein 0	D. Root
		G. Schlenker 0	G. McGee
		M. Bakawa 0	P. Bald
SUN-TIMES 2½	HARRIS "A" 1½	SEARS 4	G.A.T.X. C
D. Navigato 1	H. Vergara 0	E. Latimer 1	N. Eslinger
J. O'Brien 0	Q. Hardisty 1	S. Schwartz 1	G. Vivian
D. Syversen 1	J. Steinert 0	T. Andresen 1	D. Dykstra
H. Fountain ½	B. Huey ½	F. Ciba 1	J. Albrecht
		T. Campbell ½	J. Zimmer
TELETYPE 1	HONEYWELL 3	C.N.A. 3	HARRIS "B" 1
D. Gruber 0	C. Marsh 1	B. Kenny 1	N. Walton
S. Kostoff 1	L. Perry 0	C. Rierson 1	M. Pizzolato
P. Hartleb 0	B. Deeds 1	C. Huske 1	M. Ertel
P. Kasley 0	J. Latta 1	B. Bujnocki 0	A. Feldman
		O. Sanders 1	D. Harvey
CNA 4	SUN-TIMES 0	G.A.T.X. 2½	ZENITH 1
B. Kenny 1	J. O'Brien 0	G. Vivian ½	F. Conway
C. Rierson 1	D. Syversen 0	B. Precht 1	J. Wiegand
C. Huske 1F		J. Albrecht 1	T. Shouse
O. Sanders 1F		S. Kohler 0	R. Nosko
SEARS 1½	C.T.I. 2½	SARA LEE 3½	HONEYWELL 1
E. Latimer 0	P. Wong 1	N. Anderson 1	C. Marsh
J. Schwartz ½	I. Rosenfeld ½	B. Sivula 1	L. Perry
T. Andresen 0	J. Dunworth 1	F. Szatmary ½	J. Latta
F. Ciba 1	R. Amundsen 0	D. Root 1	B. Deeds
J. White 1	G. Mergili 0		
SIGNODE "B" 2½	TELETYPE 1½	CURTISS CANDY 2	BELL LABS 1
I. Starkey 1	C. Lantz 0	A. Mendelis 1	J. Owen
K. Andersen ½	P. Hartleb ½	J. Brotsos 0	J. Rosen
B. Antepenko 1	G. Henleben 0	J. Brown 1	J. Kulzer
J. Klein 0	R. Stergios 1	P. Filmanowicz 0	R. Watters
CCC 1½	RRD "A" 2½	INTERLAKE STEEL 3	SHERWIN WMS. 1
R. Dargis 0	G. Dobbins 1	R. Fabijonas 1	B. Yapp
R. Preto ½	H. Swanson ½	R. Chirko 0	L. Simantel
W. Gailus 0	R. Caine 1	L. Thomas 1	R. Pokusa
C. Morris 1	W. Lufkin 0	K. Campagna 1	T. Plaisance

JUNIOR DIVISION GAME RESULTS - Cont'd.

CPC INT'L. 2½	SHERWIN WMS. 1½	CURTISS CANDY 4	RAULAND-MP
S. Parmenter 1	B. Yapp 0	A. Mengelis 1	J. Roelke
J. Stejskal ½	L. Simantel ½	J. Brown 1	H. Tomlinson
A. DeLeon 1	R. Pokusa 0	J. Brotsos 1	H. Lange
J. Desjardins 0	T. Plaisance 1	L. Caporusso 1	J. Dodd
INTERLAKE STEEL 2	VA DATA PROC. 2	BELL LABS 1½	PROCON
R. Fabijonas 1	T. Jacobs 0	J. Owen 1	A. Stys
R. Chirko 0	K. Lightbody 1	R. Watters 0	J. Kozacky
R. Blase 0	E. Wollering 1	J. Rosen 0	Z. Dailidka
K. Campagna 1	R. Spizzirri 0	J. Kulzer ½	M. Viteri
		D. Lawrenz 0	S. Dmy
RRD "A" 2	SHERWIN WMS. 2	RRD "B" 2	CCC
G. Dobbins 1	B. Yapp 0	R. Burk 1	R. Dargis
R. Caine 1	L. Simantel 0	L. Westerlund 1	R. Preto
E. Taylor 0	T. Plaisance 1	J. Carlson 0	W. Gailus
B. Davis 0	R. Pokusa 1	M. Rink 0	C. Morris
RAULAND-MP 4F	ALLIED VAN LINES 0F		
S. Karlovics 1F			
R. Kling 1F			
J. Roelke 1F			
H. Tomlinson 1F			

PROBLEMS

DEADLINE
MAY 29, 1974!!

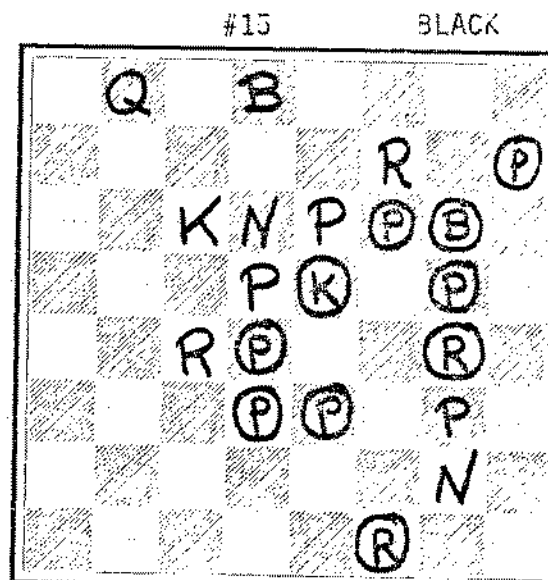
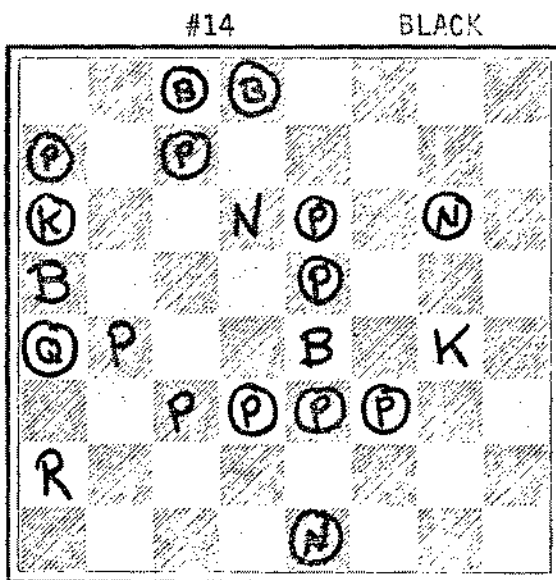

WHITE
Mate in 3. Many model mates.

WHITE
Mate in 4. The theme is incarceration

SOLUTIONS

- #12 (H. Kamstra, 1970) 1. N-Q5 threat 2. NxP+ PxN 3. R-K3 mate
 P-Q8(N)2. N(5)-N4
 Pf1(N) 2. N(3)-N4
 Pe5 2. PxB
 Rc1 2. Bxe7

#13 (H. Kamstra, 1970) 1. Q-Q8 threat 2. QxP 3. Q-R3 or Q-N2 mate

SOLVERS' SCORES UNCHANGED FROM LAST TIME

<u>21</u>	<u>18</u>	<u>15</u>
J. Warren	G. Berry	C. Buckner
D. Wilson	R. Cox	
J. Wrobel	R. Gleason	
	N. Goncharoff	
	S. Henning	
	T. McPeak	
	S. Sienkiewicz	

We are getting down to the wire. Contending solvers should submit detailed solutions for tie-breaking purposes.

SENIOR DIVISION NEWS: By: John Greczek

It's shaping up like a 3-way tie for first place in Section A unless there's an unexpected last-minute upset in the remaining matches. Voting is now in on Jim Warren's ballot proposing a change in the play-offs (see Minutes of Business Meeting). The ballot reads as follows:

"It is proposed that, for the 1973-74 season of the Chicago Industrial Chess League, Senior Division, the tie-breaking and playoff procedure be changed as follows:"

"In case of team ties involving trophies, all such tied teams will be involved in a playoff, the method of playoff to be determined by the Senior Division Chairman. There will be no third place trophy."

The above has now been adopted by a majority of votes from the Senior Division.

The ANL Knights are fortunate to have acquired two strong players at a crucial stage of the season. They sprung a surprise on the Dragons by playing R. Benedak, a highly rated player, and won 5½ to 2½. We take this opportunity to welcome him to the CICL. Ed Rudzitis (who has been voted eligible to play) also participated in the match. The Knights now look very solid and must be confident about their chances in a play-off.

In Section B a prominent new player has also appeared. He is Dan Vasto of IBT with a U.S.C.F. rating of 2058. Welcome to the CICL, Dan. IBT is in first place and now 99% certain to remain there. However, the struggle for second place is far from decided. NAL, who have not lost a match in recent memory, are strong contenders together with the Kingsmen. The Bank may well hold the key to that complex situation.

Juniors Whip Seniors

On April 19 the annual Senior vs. Junior Division match took place hosted by IBT. This was the first time that this match was open to all players wishing to participate, as opposed to being an All-Star event. The match, however, was not very well attended. Only twelve boards were played. The Juniors scored a convincing 8-4 victory. Special thanks are due Ken Buell who did some excellent organizing work and arranged for the use of the IBT Cafeteria.

SENIOR DIVISION NEWS - Continued

Results of Senior Vs. Junior Division Match

Board	SENIOR DIVISION		4	8	JUNIOR DIVISION	
	Name	Team			Result	Name
1	R. Shaff	WE Kingsmen	0	1	A. Mengelis	Curtiss Candy
2	H. Schroeder	Amoco	0	1	J. Dunworth	C.T.I.
3	G. Keith	IBT	½	½	S. Parmater	CPC International
4	J. Greczek	Amoco	1	0	R. Caine	RRD
5	K. Buehl	IBT	1	0	H. Swanson	RRD
6	W. Logelin	IBT	0	1	J. Brotsos	Curtiss Candy
7	A. Lewis	Goss	½	½	J. Stejskal	CPC International
8	J. DeBoth	IBT	0	1	K. Lightbody	VA Data. Proc.
9	T. Tauch	IBT	0	1	G. Mergili	C.T.I.
10	K. Craven	Goss	0	1	T. Andresen	Sears
11	C. Buckner	WE Gambiteers	0	1	T. Campbell	Sears
12	J. O'Connor	Goss	1	0	R. Amundsen	C.T.I.

On one extra board J. Desjardins (CPC International) played J. Nicholson (VA). The result of this game is unknown. If the players wish to have it officially recorded, please report the results.

SENIOR DIVISION STANDINGS

Place	Team	W	L	Points
<u>SECTION A</u>				
1	Bell Labs Dragons	8½	2½	62½
2	ANL Knights	8½	2½	54½
3	WE Gambiteers	7½	2½	47
4	Motorola	4	7	41
5	WE Chargers	3½	6½	33½
6	Amoco	3	8	34½
7	ANL Bishops	2	8	23

SECTION B

1	Illinois Bell	10	2	62½
2	WE Kingsmen	8½	4½	67½
3	National Accel. Labs	8½	4½	61
4	First National Bank	7½	3½	45
5	ANL Pawns	7	5	57½
6	Bell Labs Chessnuts	5	6	43½
7	Goss	1½	10½	30½

SENIOR DIVISION GAME RESULTS

GOSS	2	1st NAT'L. BANK	4	BELL LABS DRAGONS	8	AMOCO
P. Bradley	0	E. Gastelu	1	D. Wilson	1	R. J. Lee
A. Lewis	0	M. Mejzr	1	J. Ason	1	T. Sellman
K. Craven	0	R. Buchanan	1	D. Anderson	1	H. Schroeder
J. Dihu	1	C. Williams	0	F. House	1	L. Sheridan
J. O'Connor	0	B. Downs	1	G. Benson	1	J. Greczek
J. Wyonik	1F		OF	R. Astrom	1	M. Dee
	OF		OF	N. Marselos	1	D. Roy

SENIOR DIVISION GAME RESULTS - Continued

WE GAMBITEERS	3½	ANL KNIGHTS	4½	N.A.L.	4½	WE KINGSMEN	3½
J. Warren	½	J. Jackson	½	R. Parry	0	J. Brozovich	1
J. Sullivan	0	S. Mihailovich	1	R. Walker	0	F. Shaff	1
A. Pehas	1	G. Berry	0	W. Ganger	0	W. Sund	1
T. Catledge	½	C. Ward	½	K. Rich	½	C. Richey	½
E. Puto	0	R. Wilson	1	H. Pfeffer	1	P. Weston	0
J. Fajkus	1	E. Veleckis	0	I. Gaines	1	Robert Lee	0
A. Vikrikas	0	L. Baker	1	R. Lepszy	1	R. Harringer	0
E. Radavicius	½	N. Beck	½	J. Stull	1	G. Vondrasek	0
M. Swiderski	1	J. Daley	0	H. Suter	1	M. Rench	0
				C. Moore	0	W. Kalbow	1
				F. Dibiaca	1	T. Miller	0
				P. Frazier	0	G. El-Banhawy	1
ILLINOIS BELL	5½	BELL LABS CHESSNUTS	2½	ANL PAWNS	8	GOSS	0
D. Vasto	1F	J. McAnany	0F	J. Daley	1	K. Craven	0
K. Wollenberg	1	D. Kraeger	0	G. Das	1F	A. Lewis	0F
G. Keith	½	R. Sundararaman	½	P. Groer	1	J. O'Connor	0
W. Logelin	0	R. Hansen	1	T. Renner	1	J. Wygonik	0
E. Sedlock	0	J. Walz	1	W. Walsh	1F		0F
K. Buell	1	T. Hoffman	0	K. Coover	1F		0F
R. Lauth	1	R. Sanderson	0	K. Uherka	1F		0F
J. DeBoth	1F		0F	J. McKee	1F		0F
R. Racaitis	1F		0F				
ILLINOIS BELL	5½	WE KINGSMEN	2½	AMOCO	4½	MOTOROLA	3½
D. Vasto	1	J. Brozovich	0	H. Schroeder	½	N. Goncharoff	½
K. Wollenberg	1	F. Shaff	0	R. Keske	1	J. Neumark	0
G. Keith	1	W. Sund	0	L. Muir	1	R. Micek	0
W. Logelin	½	G. El-Banhawy	½	L. Sheridan	1	R. Ogasawara	0
J. DeBoth	0	C. Richey	1	J. Greczek	½	J. Henning	½
R. Lauth	0	R. Harringer	1	D. Roy	0	H. Vick	1
J. Peters	1	P. Weston	0	M. Dee	½	R. Cox	½
T. Smith	1	B. Papiach	0	J. Zechinati	0	C. Jacob	1
L. Young	1	G. Vondrasek	0	J. Holzhauer	0	R. Griggel	1
T. Bohl	1	W. Kolbow	0				
R. Racaitis	1	T. Miller	0				
WE CHARGERS	5½	ANL BISHOPS	2½	BELL LABS DRAGONS	2½	ANL KNIGHTS	5½
D. Kumro	½	L. Shirkey	½	D. Wilson	1	J. Jackson	0
C. Kimbler	1	D. Dever	0	J. Ason	0	R. Benedek	1
K. Dobr	½	M. Peterson	½	F. House	0	G. Berry	1
M. Alojado	½	K. Kellogg	½	D. Anderson	½	S. Mihailovich	½
J. Thomas	1	J. Decman	0	R. Astrom	0	V. Krohn	1
F. Wendorf	1	G. Kinsella	0	G. Benson	1	E. Rudzitis	0
V. Stamm	1	F. Catania	0	N. Marselos	0	R. Wilson	1
J. Light	0	D. Kramer	1	J. Sobun	0	C. Ward	1
				M. Barton	½	J. Bingle	½
				J. Rosen	1	J. Daley	0

SENIOR DIVISION GAME RESULTS - Continued

N.A.L.		7	GOSS		1	MOTOROLA		7	ANL BISHOPS		1
R. Parry		1	K. Craven		0	N. Goncharoff		1	L. Shirkey		0
R. Walker		1	J. O'Connor		0	P. Greenspan		0	K. Kellogg		1
W. Ganger		0	P. Koncius		1	J. Neumark		1	S. Decman		0
I. Gaines		1	J. Wygónik		0	R. Micek		1	G. Kinsella		0
R. Lepszy		1F			0F	J. Henning		1	D. Kramer		0
C. Moore		1F			0F	H. Vick		1F	T. Janson		0F
J. Stull		1F			0F	R. Cox		1	F. Catania		0
H. Suter		1F			0F	C. Jacob		1F			0F

AMOCO		2	ANL KNIGHTS		6
H. Schroeder		0	R. Benedek		1
L. Muir		0	J. Jackson		1
R.J. Lee		0F	S. Mihailovich		1F
J. Greczek		1	G. Berry		0
J. Holzhauer		0	E. Rudzitis		1
D. Roy		0	R. Wilson		1
M. Dee		0	J. Bingle		1
V. Reinhardt		1	E. Veleckis		0

INTERESTING GAMES

In a 30-30 competition held within the Amoco Chess Club, Larry Muir walked away with the first prize. The prize was the admission money to play against International Grand Master S. Gligoric. Larry almost won, but apparently was mentally drained after six hours of play that he inexplicably played for a draw with a clear win staring him in the face in the end game.

White: S. Gligoric			Black: L. Muir			SIMULTANEOUS EXHIBITION - April 21, 1974					
1.	P-K4	P-K4	20.	P-Q4	PxP	39.	K-N3	R-Q7	58.	K-K4	R-K7+
2.	N-KB3	N-QB3	21.	PxP	N-B3	40.	K-B3	B-N4	59.	K-Q3	R-QR7
3.	B-N5	P-R3	22.	P-Q5	N-K4	41.	P-N3	PxP	60.	P-N5	R-R6+
4.	B-R4	N-KB3	23.	BxN	PxB	42.	PxP	R-Q6+	61.	K-K4	RxR
5.	O-O	P-N4	24.	P-Q6	Q-N3+	43.	K-N2	RxP	62.	KxR	K-N1
6.	B-N3	P-Q3	25.	K-R2	B-Q1	44.	R-R1	R-N3	63.	K-K4	K-B2
7.	P-B3	B-N5	26.	Q-B3	N-Q2	45.	R-R4	B-B3	64.	N-N6	K-K3
8.	P-KR3	B-R4	27.	QR-Q1	R-B1	46.	N-B4	R-Q3	65.	N-B4	B-B6? ***
9.	P-Q3	P-KR3	28.	B-N3	B-N4	47.	K-B3	B-B6	66.	N-N6	B-Q7
10.	R-K1	B-K2	29.	N-K2	R-Q1	48.	K-K4	P-QR4	67.	N-B4	BxP
11.	N-Q2	O-O	30.	N-K7	N-B3	49.	N-Q5	B-K8	68.	NxP	B-B3
12.	N-B1	N-N1	31.	NxB	PxN	50.	R-R1	R-K3+	69.	N-B4	P-N4
13.	N-N3	B-N3	32.	Q-Q3	B-K6!	51.	K-Q4	B-N5	70.	N-K3	K-B2
14.	N-R4	K-R2	33.	Q-B3	NxP	52.	R-N1	R-K7	71.	K-B5	K-K2
15.	N(4)-B5	P-B3	34.	QxP	RxR	53.	R-KB1	R-KR7	72.	N-N4	K-B2
16.	P-KB4	N-Q2	35.	RxR	QxP	54.	R-B3	P-R4	73.	N-B2	K-K2
17.	R-B1	PxP	36.	QxQ	NxQ	55.	K-K4	R-K7+	74.	N-K4	K-B2
18.	BxP	N-K4	37.	P-N4	N-B5!	56.	K-Q4	PxP	75.	NxP	BxN
19.	B-B2	P-B4	38.	BxN	PxB	57.	PxP	R-Q7+	76.	KxB	Draw

***(P-R5 wins)

INTERESTING GAMES - Continued

In the Fajkus-Veleckis game things are pretty dull until White positions a pawn on KB6 and with it slowly starts to put a vise around the Black King. There follows a smart ro sacrifice which shatters the rest of Black's defense.

White: Jerry Fajkus

Black: Ewald Veleckis

March 14, 1974

- | | | |
|-----|-------|---------|
| 1. | P-KB4 | P-KN3 |
| 2. | N-KB3 | P-Q4 |
| 3. | P-K3 | N-KB3 |
| 4. | P-Q4 | B-N5 |
| 5. | B-K2 | P-K3 |
| 6. | O-O | B-N2 |
| 7. | N-K5 | BxB |
| 8. | OxB | O-O |
| 9. | N-Q2 | KN-Q2 |
| 10. | ON-B3 | NxN |
| 11. | BPxN | N-B3 |
| 12. | P-K4 | N-K2 |
| 13. | B-N5 | P-QB3 |
| 14. | PxP | BPxP |
| 15. | P-QB4 | Q-Q2 |
| 16. | P-B5 | N-B4 |
| 17. | B-B6 | BxB |
| 18. | PxB | P-KR4 |
| 19. | P-QN4 | Q-Q1 |
| 20. | Q-K5 | N-R3 |
| 21. | P-KR3 | P-N3 |
| 22. | Q-N5 | K-R2 |
| 23. | QR-K1 | R-R1 |
| 24. | N-K5 | N-B4 |
| 25. | RxN | KPxR |
| 26. | NxBP | Q-KB1 |
| 27. | R-K7 | Resigns |