

EDITOR:	Jim Brotsos	Curtiss Candy Co. 3401 Mt. Prospect Rd. Franklin Park, Ill. 60131	921-0375 (Ext. 285)
PROBLEMS:	Newman Guttman	Bell Telephone Laboratory Naperville Illinois 60540	682-3133
RATINGS:	Dan Kumro		956-2200 (New Number)
DIVISION REPORTERS:	John Greczek Terry Andresen Dave Lawrenz		420-5602 967-3516, 7, 8 682-2779

PRESIDENT'S NOTES: By: Jim Brotsos

Fast Chess Tournament at Western Electric Cafeteria

As reported in Bulletin No. 1, the 30-30 Chess Tournament will be replaced by 45-minute chess on Saturday, November 3. The special event will be held at the Western Electric cafeteria, building 58, 2nd floor, near Gate 1 at Cicero and 23rd Place. The entry fee is \$2.50. Registration will be held between 8:20 and 8:45 A.M. The tournament will be a Swiss Style 5-round event which should end by 6:00 P.M. (Determining prize winners and passing out cash awards will take a little longer.) Players must bring their own chess sets and clocks.

This is an ideal opportunity to experiment with your new opening variations, brush up on end-game technique, or get a few chess lessons from our better players.

See page 4 of Bulletin No. 1 for more details.

Results Sheets

Each Team Captain has been furnished with a set of Results Sheets to be used in summarizing the team match results. Captains are reminded that names of players should be accurately & clearly printed on these forms. First names are preferred to initials. Also, the Junior Division Team Captains should be sure to insert the name of the visiting team. The caption for this was inadvertently omitted in the re-typing of the form.

Submit Game Scores

Team Captains are also encouraged to submit scores (records) of interesting games played by their teammates. These should be forwarded to your Division Chairman for publication in our Bulletin.

1974 Junior Division Playoff & Championship System

Each Sectional first place team and runner-up is guaranteed a Sectional trophy. If a 1st or 2nd place team wins a Division 1st, 2nd, or 3rd place trophy, it cannot be awarded an additional Sectional trophy.

The 1st and 2nd place teams in each Section will participate in a 3-round Swiss Style Team Tournament to determine the Division Champion and Runners-up. If more than two teams are tied at these top positions, the following will be used to break ties:

1. Game points record.
2. Results of regular season matches between the tied teams - match basis.
3. Results of regular season matches between the tied teams - individual game basis.
4. Record of matches won - ties excluded.

PRESIDENT'S NOTES: Continued

1974 Junior Division Playoff & Championship System - Continued

The Swiss Style Tournament will be under the direction of the either Junior Division Co-Chairman whose team is not involved in the playoffs. If both have a part in the playoffs, the League President will conduct the event. If his team is involved, the Senior Division Chairman will be in charge.

The Tournament Director will be responsible for determining playing sites, making pairings, and assuring that the playoff matches are completed on schedule.

The tie-breaking system used for this tournament will be as follows:

1. Solkoff System - add up match points of opponents in Swiss Tournament.
2. Match results of regular season (if tied teams have played each other earlier in the season).
3. Solkoff System - add up game points scored by opponents in Swiss Tournament.
4. Add up end-of-season match points of opposing teams in Swiss Tournament.
5. Add up end-of-season game points of opposing teams in Swiss Tournament.

During the playoffs, only the top four board results will count, but all playoff games will be rated.

Eight trophies will be allocated for the Junior Division Team Competition. In addition, the traveling trophy goes to the Playoff Tournament winner.

Amendment to By-Laws

Team Captains should detach the enclosed Amendment to our Policies & Rules and staple it to the back of the latter. This second amendment sheet should bring all Policies & Rules up to date.

SENIOR DIVISION NEWS: By: John Greczek

First National Bank Off To A Good Start

First National Bank have won their first two matches and are in second place in Section B. In these two first matches, they had only one forfeit and have thereby satisfied one of the League's conditions (see previous Bulletin) for their continued participation this season. They are fortunate to have acquired an outstanding player and should have a good season ahead of them.

Illinois Bell's Good Example

Although not required to do so, Illinois Bell traveled to Batavia with no less than 13 players for their match against National Accelerator Labs. Whenever possible, we hope teams will decide not to invoke the "Greczek Circle" privilege and make life easier for N.A.L.

The Unlucky 13th, Ken Wollenberg's Jolting Surprise And ... C.I.C.L. Welcomes A Fully Fledged Master

It was the ominous 13th, and Illinois Bell with Ken on first board were hosting First National Bank in a first round match in the 8-Man Division. Opposite Ken sat a newcomer to the Bank team and to the C.I.C.L. Within a few moves into the opening Ken could have exchanged queens which would have produced a symmetrical and very drawish position. Ken, who is no mean player (present rating 1623 - reputed to be stronger) felt motivated to do better. After all, he and his team could do with a win and, besides, here was a new face deserving to be properly inducted into the League and taught proper respect by means

SENIOR DIVISION NEWS - ContinuedThe Unlucky 13th, Ken Wollenberg's Jolting Surprise And ... C.I.C.L. Welcomes A Fully Fledged Master - Continued

season and by his opponent's unspectacular opening moves. Alas for poor Ken - he made a big mistake to think that way! And despite the fact he made no big mistakes, or even little ones, in the game that followed he was quickly and inexorably swept off the board in no uncertain manner! After it was all over, Ken discovered he had tangled with Arthur D. Wang, a fully accredited Master!

Yes, for only the second time in its history the C.I.C.L. has a Master in its ranks.

Art recently moved to the Chicago area from California. He has been relatively inactive in chess for quite a few years but has around 30 local and regional tournament wins to his credit. He won the California Junior Championship in 1960 and finished third in the U.S. Junior Championships in the same year. He competed in two U.S. Opens and scored victories over many high-ranking Masters although he did not, in his own words, "do any better than mediocre."

After all the headaches of the move here, he thought he would unwind and relax, and did so by winning the Libertyville Open in Illinois, September 16.

Art holds the C.P.A. and M.B.A. degrees and is in the International Department with First National Bank.

He is residing in Wilmette.

Welcome to the C.I.C.L. Art, and we hope you'll be around a long time. You "Big Ten" guys watch out! As for Ken, he cheered up when he discovered he had lost to a Master - no shame in that - but the thought he threw away a draw and instant fame is hard to live with. Go easy on yourself, Ken - it was the 13th after all!

Difficulties With C.I.C.L. Rules

All players and especially Captains are strongly encouraged to become thoroughly familiar with the C.I.C.L. Rules. If this is not done, problems and disputes will continue to arise. Two sensitive areas appear to be adjournments and time control. Generally, an adjourned game should be completed within 10 days. Since an expense is usually involved, adjudication of an adjourned game should only be necessary as a last resort (e.g., sickness, transfer, etc.).

As far as time control goes, the player who fails to make the allotted number of moves within the time limit, loses immediately providing his opponent claims the time forfeit and can submit a complete record of the game.

Walt Elliott Hospitalized

We were sorry to hear that Walt Elliott had suddenly been hospitalized. Walt has been making good progress at home at the time of this writing after a week's rest in the hospital.

Nik Goncharoff's New Number is 451-1000, Ext. 4112.

Senior Division Standings

SECTION A

Place	Team	W	L	Game Points
1	Bell Labs Dragons	2	0	11
2	WE Chargers	1	0	4½
3-4	Motorola	½	½	4
3-4	ANL Knights	½	½	4
5-6	WE Gambiteers	0	1	3½
5-6	Amoco	0	1	3½
7	ANL Bishops	0	1	1½

SECTION B

1	Bell Labs Chessnuts	2	0	10
2	First National Bank	2	0	9½
3	WE Kingsmen	1	1	10
4	Illinois	1	1	8½
5	ANL Pawns	1	1	8
6	Teletype	*	1*	6*
7	Goss	*	1*	5*
8	Nat. Accel. Lab	0	2	6

*With one game adjourned, Goss can either draw or win their match against Teletype.

Senior Division Results

BELL LABS DRAGONS	4½	WE GAMBITEERS	3½	N.A.L.	3	ANL PAWNS	5
D. Wilson	½	J. Warren	½	R. Walker	0	W. Walsh	1
J. Ason	1*	J. Sullivan	0*	R. Parry	1	G. Dragel	0
F. House	0	A. Pehas	1	W. Ganger	0	G. Das	1
D. Anderson	1	T. Catledge	0	R. Lepszy	0	H. Feder	1
G. Benson	0	W. Elliott	1	H. Pfeffer	0	T. Renner	1
N. Marselos	0	E. Puto	1	W. Plummer	1	J. McKee	0
R. Astrom	1	J. Fajkus	0	A. Algustyniak	0	J. Daley	1
J. Sobun	1	E. Radavicius	0	J. Stull	1	E.G. Johnson	0
C. Brenda	1	H. Wettersten	0	H. Paar	0	H. Knott	1
G. Noose	1	R. Wescott	0	F. Johnson	1F		0F
J. Rosen	1	M. Swiderski	0				
J. McAnany	½	R. Fish	½				
D. Kraeger	1	H. Voss	0				
P. Weston	½	E. Nassiff	½				

*Adjourned game adjudicated by Gary DeFotis.

ANL PAWNS	3	BELL LABS CHESSNUTS	5	WE CHARGERS	4½	AMOCO	3½
W. Walsh	1	J. McAnany	0	D. Kumro	½	H. Schroeder	½
G. Das	0	R. Hansen	1	K. Dobr	1	R. Barnes	0
H. Feder	1	D. Weaver	0	J. Borromeo	0	L. Sheridan	1
T. Renner	0	D. Pfeffer	1	G. Baxa	1	R. Lee	0
Z. Tomczuk	0	T. Hoffman	1	K. Dopheide	0	J. Greczek	1
J. Daley	1	D. Kraeger	0	J. Licht	0	M. Dee	1
V. Ilberka	0	R. Auld	1	J. Thomas	1	G. Cekis	0

SENIOR DIVISION NEWS

Senior Division Results

ILLINOIS BELL	3½	1st NAT'L. BANK	4½	TELETYPE	3	BELL LABS CHESSNUTS	5
K. Wollenberg	0	A. Wang	1	F. Tegeel	1	R. Sundararaman	0
G. Keith	1	E. Gastelu	0	L. Aldort	1	J. McAnany	0
H. Tacon	0	J. Vanscoit	1	J. Gilmer	1	D. Pfeffer	0
R. Racaitis	0	D. McCluskey	1	J. Petlicki	0	R. Hanson	1
W. Logelin	0	R. Buchanan	1	P. Hartleb	0	J. Walz	1
E. Sedlock	½	S. Smith	½	S. Kostoff	0	T. Hoffman	1
R. Lauth	1	R. Hubbard	0	B. Fabian	0	D. Kraeger	1
A. Butler	1F		0F	T. Jacobson	0	F. Auld	1
GOSS	1	WE KINGSMEN	7	TELETYPE	3	GOSS	4
P. Bradley	0	G. El-Banhawy	1	F. Tegeel	1	R. Kiamco	0
K. Craven	0	C. Richey	1	L. Aldort	0	B. Haywood	1
R. Kiamco	1	W. Sund	0	D. Gruber (adjourned)		J. DiHu (adjourned)	
B. Haywood	0	F. Shaif	1	M. Pokorny	0	P. Yang	1
P. Yang	0	R. Harringer	1	M. Rudziewicz	0	K. Craven	1
T. Fisher	0	R.E. Lee	1	S. Kostoff	1	J. O'Connor	0
J. O'Connor	0	B. Papiack	1	P. Hartleb	0	R. Price	1
E. Nordstrom	0	P. Weston	1	H. Busta	1	D. Stachurski	0
D. Durocher	0	R. Schmelzel	1				
J. DiHu	1	W. Kalbow	0				
MOTOROLA	4	ANL KNIGHTS	4	1st NAT'L. BANK	5	WE KINGSMEN	3
N. Goncharoff	0	J. Jackson	1	A. Wang	1	F. Shaff	0
P. Greenspan	½	S. Mihailovich	½	E. Gastelu	1	G. El-Banhawy	0
J. Neumark	½	V. Krohn	½	D. McCluskey	0	J. Brozovich	1
R. Micek	1	G. Berry	0	R. Buchanan	½	W. Sund	½
R. Ogasawara	0	R. Wilson	1	B. English	0	C. Richey	1
J. Henning	1	L. Baker	0	M. Mejzr	1	R. Harringer	0
H. Vick	0	S. Ockers	1	S. Smith	½	R.E. Lee	½
L. Grosskopf	1	N. Das	0	A. Schiller	1	B. Papiack	0
A. Trammel	1	J. Daley	0	D. Freeman	0	P. Weston	1
N.A.L.	3	ILLINOIS BELL	5	BELL LABS DRAGONS	6½	ANL BISHOPS	1½
R. Walker	0	K. Wollenberg	1	D. Wilson	1	L. Shirkey	0
W. Ganger	0	G. Keith	1	J. Ason	1	K. Kellogg	0
R. Parry	½	R. Lauth	½	C. Brenda	0	M. Peterson	1
A. Augustyniak	½	K. Buell	½	F. House	½	K. Burba	½
H. Pfeffer	1	J. Peters	0	D. Anderson	1	F. Catania	0
C. Rode	0	J. Malone	1	G. Benson	1	G. Kinsella	0
J. Stull	1	D. Lukes	0	N. Marsellos	1	R. Jaskoviak	0
J. Falk	0	E. Sedlock	1	J. Sobun	1	E. Wallace	0
F. Johnson	½	N. Manguaracina	½				
W. Plummer	1	J. Poppelerieter	0				
C. Moore	1	B. Medina	0				
	OF	K. Lowenstrom	1F				
	OF	P. Bailey	1F				

JUNIOR DIVISION NORTH & CENTRAL SECTION NEWS: By: Terry AndresenCo-Champions Repulsed

Underdog and underdog teams will be happy to see that Co-Champion Teams (A Section), Chicago Little Insurance and Sears met with early upsets. The former was beaten by C.N.A. and the latter settled for a draw with Harris Bank "A". Also, the B Section Champion, I.M.C., was dumped by Rauland-Niles (formerly in the A Section).

Chess Short Story

Our readers may be interested in reading the interesting short story, The King Is Dead, which appeared in the September issue of Playboy.

JUNIOR DIVISION WEST & SOUTH SECTION NEWS: By: Dave Lawrenz

Flick-Reedy has been voted in as Team #8 in the West Section of the Junior Division. The Team Captain will be A.A. Flick, Flick-Reedy, 7N015 York Road, Bensenville 60106, 766-3400 (Ext. 207), Alternate: Bob Stein (Ext. 205).

JUNIOR DIVISION STANDINGSWEST

Place	Team	W	L	Game Points
1	Curtiss Candy Co.	2	0	6
2	Procon	1	0	4
3	Bell Labs 4 Horsemen	1	1	5
4	DeSoto	0	1	1
5-6	Allied Van Lines	0	1	0
5-6	International Harvester	0	1	0
7-8	Rauland-Melrose Park	0	0	0
7-8	Flick-Reedy	0	0	0

CENTRAL

1	C.N.A.	1	0	2½
2	Harris Trust "A"	1½	½	5½
3	Sears	1½	½	5
4	C.T.I.	1	1	5½
5-6	Harris Trust "B"	½	½	2
5-6	Zenith	½	½	2
7	G.A.T.X.	0	1	½
8	Sun-Times	0	2	1

NORTH

1-3	Rauland-Niles	1	0	3
1-3	Sara Lee	1	0	3
1-3	Signode "B"	1	0	3
4	*Honeywell	-	-	-
5-7	I.M.C.	0	1	1
5-7	Signode "A"	0	1	1
5-7	Symons	0	1	1

*1st Round Bye

JUNIOR DIVISION STANDINGS - Continued

SOUTH	Team	Game		Points
		W	L	
1	R. R. Donnelley "A"	1	0	2½
2	Interlake Steel	1	1	4½
3	CPC International	1	1	4
4	CCC	0	1	1
5-7	R. R. Donnelley "B"	0	0	0
5-7	Sherwin Williams	0	0	0
5-7	V.A. Data Processing	0	0	0

JUNIOR DIVISION GAME RESULTS

ALLIED VAN LINES 0	BELL LABS 4 HORSEMEN 4	CURTISS CANDY 3	DESOTO
K. Lisec 0	R. Watters 1	A. Mengelis 1	M. Samachson
P. Saunders 0	D. Lawrenz 1	J. Brotsos 0	E. Zychowski
R. Tronvig 0	J. Kulzer 1	J. Brown 1F	
K. Hucksoil 0	J. Rosen 1	P. Filmanowicz 1F	
INTERLAKE 1½	R.R.D. "A" 2½	BELL LABS 4 HORSEMEN 1	CURTISS
R. Fabijonas ½	G. Dobbins ½	R. Watters 0	A. Mengelis
L. Chirko 0	H. Swanson 1	J. Kulzer 1	J. Brotsos
L. Thomas 1	R. Tobias 0	D. Lawrenz 0	J. Brown
J. Williams 0	R. Caine 1	J. Rosen 0	P. Filmanowicz
CPC INTERNATIONAL 1	INTERLAKE 3	CCC 1	CPC INTERNATIONAL
M. Rhodes 1	R. Fabijonas 0	C. Lee 0	M. Rhodes
J. Stejskal 0	R. Chirko 1	K. Morris 0	J. Stejskal
A. DeJean 0	L. Thomas 1	R. Preto 0	S. Parmarter
J. Mudde 0	J. Williams 1	B. Weiman 1	D. Luster
INT. HARVESTER 0	PROCON 4	SIGNODE "B" 3	SYMONS
D. Rajkozich 0	A. Stys 1	K. Andersen 1	T. Bohacs
T. Bazar 0	C. Dailidka 1	J. Klein 0	J. Karedas
J. Hoffins 0	M. Viteri 1	I. Starkey 1F	
H. Fernandez 0	R. Deborja 1	G. Podolski 1F	
		G. Schlenker 1F	
GATX ½	HARRIS "A" 3½	C.T.I. 1½	C.N.A.
B. Precht 0	H. Vergara 1	I. Rosenfeld ½	B. Kenny
N. Eslinger ½	B. Huey ½	J. Dunworth 1	C. Huske
G. Vivian 0	R. Pociask 1	W. Collings 0	C. Rierson
R. Wagner 0	O. Hardisty 1	G. Mergili 0	J. Moss
S. Kohler 0	R. Schemberger 1	T. Wagner 0	R. Bujnocki
J. Pearson ½	R. Peterson ½		
SEARS 3	SUN-TIMES 1	SARA LEE 3	SIGNODE "A"
E. Latimer 0	J. O'Brien 1	B. Sivula 0	A. Brosig
S. Schwartz 1	D. Navigato 0	N. Anderson 1	L. Stensaker
T. Andresen 1	D. Syversen 0	G. McGee 1	R. Langenberg
G. Shropshear 1	H. Collins 0	F. Szatzmary 1	R. Pasturczak
G. Stone 1	R. Kusnierek 0	A. Jones 0	K. Andersen
C.T.I. 4	SUN-TIMES 0	HARRIS TRUST "A" 2	SEARS
I. Rosenfeld 1	J. O'Brien 0	B. Huey 0	E. Latimer
J. Dunworth 1	D. Navigato 0	H. Vergara 0	S. Schwartz

ZENITH	2	HARRIS TRUST "B"	2	I.M.C.	1	RAULAND-NILES	3
K. Dassie	1/2	M. Pizzolato	1/2	J. Galvin	0	B. Schulman	1
Conway	1/2	N. Walton	1/2	J. Wolber	0	P. Miller	1
K. Nosko	0	T. Koutouvidis	1	G. Hanson	0	M. Fogelson	1
J. Wiegard	1	A. Feldman	0	H. Metz	1	T. Agpawa	0
D. Reagan	1	D. Harvey	0				
H. Zwirn	0	R. Niuting	1				

PROBLEMS

Solvers' scores delayed until next issue because all are not in at this writing. Solution to #1: (A. Carasmel, 1965) 1. R-B8

PROBLEMS:
White mates in 2 moves.

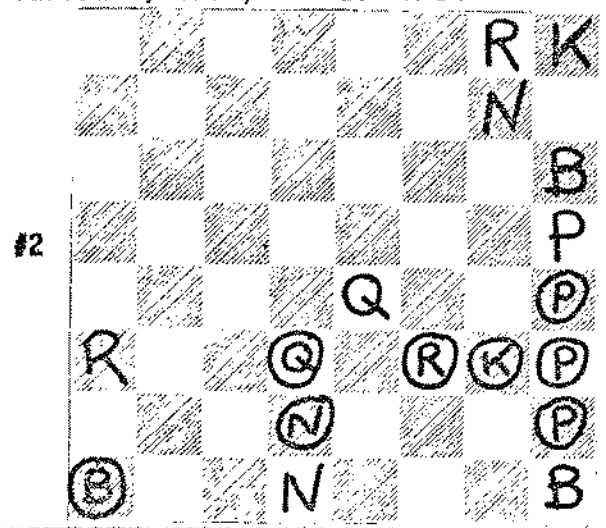

The key does not threaten mate. The point of the problem is that white threatens six mates after the BB is lifted from the board. Each real BB move permits just one of the six to operate.

In discussion sections, I will use the "algebraic" notation which has been described recently in "Chess Life and Review." Each issue of CL&R now prints a fully marked algebraic diagram. To review briefly: each square is defined by letters along the horizontal, and numbers on the vertical. Square a1 is always white's QR1. To illustrate, in problem B, the key is 1.Nxc6 (NxP). If 1...Rxb4+ (RxP+), then 2.Nxb4 (NxR); if 1...Rc3 (R-B6), 2.Rd4 (R-Q4).

DEADLINE FOR SOLUTIONS TO #2 & 3: NOVEMBER 51

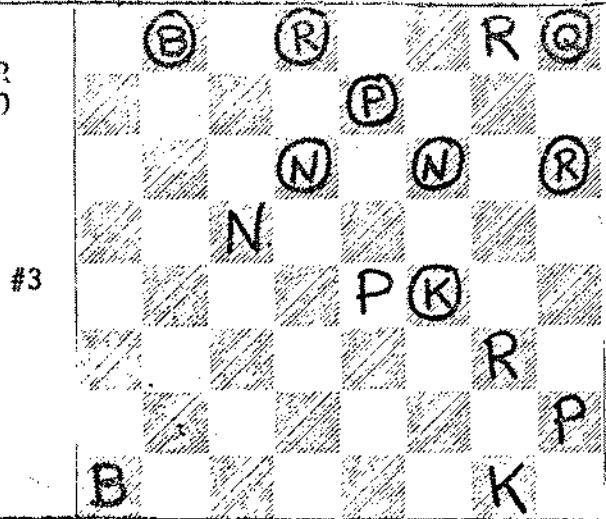

B is one of my problems, published in the Danish "Arbejder-Skak" in 1956 (first prize). It is easy to solve, for white is constricted to defeating the unprovided check Rxb4. The key 1.Nxc6 is esthetically poor on that ground. It sets up a dual threat 2.Rd4 and Re5 mate, but consider the action of Rc4. Rc3 forces 2.Rd4 only. Rxb4+ defeats both and allows 2.Nxb4. 1...Rxe4 defeats both and by pinning itself, apparently allows either 2.Qa2 or 2.Pc4. But since support on c4 has been destroyed, only 2.Qa2 works. Lastly, the repeated self-pin 1...Rxc6 allows only 2.Pc4 since 2.Qa2 would release Rc6. No duals actually take place. Play of Re6 strategically mirrors the play of Re4.

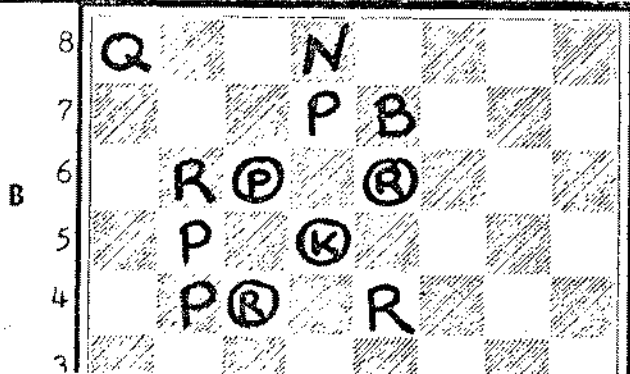

* B.4.d. should read as follows:

"Treasurer - The Treasurer will be responsible to the President. He will bill each member club for dues, deposit League funds in a suitable checking account, or if circumstances permit in a savings account, or both; disburse these funds as required, and submit to the President an annual financial statement for publication. Financial statements will be periodically furnished whenever requested by the President. A co-signer and/or an alternate will be discretionary upon the option of the President."

Respectfully submitted,
Irving Rosenfeld

Those present at the meeting in which this amendment was approved were:

J. Greczek	Amoco	S. Naami	Procon
H. Schroeder	Amoco	J. Roelke	Rauland-Melrose P
D. Roy	Amoco	H. Tomlinson	Rauland-Melrose P
G. Berry	Argonne National Laboratory	J. Roberts	R. R. Donnelley &
K. Kellogg	Argonne National Laboratory	L. Stensaker	Signode
C. Ward	Argonne National Laboratory	W. Oomens	Signode
R. Astrom	Bell Telephone Labs	J. O'Brien	Sun-Times-Daily N
G. Benson	Bell Telephone Labs	D. Navigato	Sun-Times-Daily N
J. Kulzer	Bell Telephone Labs	P. Hartleb	Teletype
D. Lawrenz	Bell Telephone Labs	K. Lightbody	Veterans Administ
D. Kraeger	Bell Telephone Labs	P. Weston	Western Electric
I. Rosenfeld	Chicago Title Insurance	A. Pehas	Western Electric
R. Preto	Continental Can Company	R. Shaff	Western Electric
D. Luster	CPC International	K. Dobr	Western Electric
Pres. J. Brotsos	Curtiss Candy Co.	D. Kumro	Western Electric
J. Brown	Curtiss Candy Co.	R. Nosko	Zenith Radio
M. Samachson	DeSoto		
C. Gaudin	DeSoto		
A. Brandau	DeSoto		
W. Precht	General American Transportation Corp.		
E. Strabac	Goss Co.		
K. Craven	Goss Co.		
R. Deeds	Honeywell, Inc.		
J. Peters	Illinois Bell Telephone		
N. Anderson	Kitchens of Sara Lee		
G. McGee	Kitchens of Sara Lee		
R. Micek	Motorola		
N. Goncharoff	Motorola		
H. Pfeffer	National Accelerator Laboratory		
J. Stull	National Accelerator Laboratory		
W. Ganer	National Accelerator Laboratory		