

CHICAGO INDUSTRIAL CHESS LEAGUE BULLETIN

Vol. XVIII

No. 9

August, 1975

Editor:	Lee Sheridan	Amoco Chemicals	420-5594
President:	John Greczek	P. O. Box 400 Naperville, IL 60540	420-5602
Problems:	Newman Guttman	Bell Telephone Labs Naperville, IL 60540	690-3133
Division	Bob Micek	Senior Division	693-6641
Reports:	Terry Andresen	Junior Division	875-7977
	Ned Anderson	Junior Division	945-2525 (Ext. 2448)
Ratings:	Lee Sheridan	Amoco Chemicals	420-5594

---

The Season Ends - John Greczek

As my last duty as '74/'75 President I want to thank, on behalf of the entire League and myself, all the people—elected officers and others—without whose help and efforts the League would not have functioned effectively. Every season there are a handful of individuals who make it all possible, and whose efforts tend to be taken for granted and, I have the impression, not fully appreciated. The League has grown to such a size that it really takes a lot of behind-the-scenes organizing and coordinating. I also want to take this opportunity to ask more people to step toward next season to help with the many jobs that will need to be done.

We had some problems this season, notably delays with the Bulletin, which we hope will not happen next season. Otherwise, I feel that, on the whole, it was a good season. We had new teams, several new high-caliber players, computerized ratings introduced and our new letterhead and logo became a reality. Also, we were able to stage all of our regular events including the New York telephone match and the Tornado. We tackled and resolved some ambiguities in the Rules, notably concerning Adjournments, which are becoming more commonplace.

We have an excellent Administration already installed for the '75/'76 season, which is already no more than a few weeks away. I'm sure the league will go from strength to strength. It's a great bunch of guys all dedicated to a great pastime. See you all next season.

August Business Meeting - August 15th

The first business meeting for the 1975/76 season will be held at 7 p.m. on Friday, August 15th at the Amoco Research Center, Naperville, Ill. A possible increase in dues will be discussed. Each team should send a representative to this meeting. This is your first chance to meet all the new officers. Mark your calendars.

The continued success of the CICL depends on volunteers who will help the 1975/76 crew of officers. Committees and committee chairmen are needed for:

- a) Publicity
- b) Annual CICL/USCF Tornado
- c) Annual banquet
- d) Telephone match with CCLNY
- e) Junior/Senior All-star match
- f) AT&T vs. the league match
- g) Speed chess tournament
- h) Nominations for officers
- i) Entertainment
- j) Awards

If you can spare any time at all to help your league next year, please call Irv Rosenfeld (346-3282, ext. 24) now, or talk to Irv at the business meeting. Don't put it off. The League needs YOU!

Minutes for Business Meeting on May 22, 1975 - Irv Rosenfeld

John Greczek opened the meeting. The following persons were in attendance:

W. V. Monken  
Irving Rosenfeld  
George Mergili  
Paul E. Weston  
Bob Micek  
Rick Shaff  
Ned P. Anderson  
Bill Walsh  
Joe Henning  
Hobe Schroeder  
Gary Benson  
George Nimin  
Terry Andresen

The Treasurer's Report showed a surplus of approximately \$686.00.

Hobe Schroeder introduced the slate of candidates for the new term. Results

President: Irving Rosenfeld, unanimous

Sr. Division Chairman: Rick Shaff 12; Greg Berry 6.

Jr. Division Chairmen: Terry Andresen, unanimous

Ned Anderson, Unanimous

Treasurer: Gary Benson, unanimous

Secretary: George Mergili, unanimous

The amendments to the Rules as published in Bulletin No. 7 were discussed and approved unanimously, with the modification of Rule II. J. suggested by Rick Shaff as follows: Upon resumption of non-clock games, either player may institute time control.

Regarding a recent controversy between IBT and Argonne, it was approved 14 to 6 that irrespective of extenuating circumstances, the League wished to abide by the Officers' decision.

John Greczek closed the meeting.

### Editors Farewell

This is my last issue as editor of the CICL Bulletin. I have enjoyed working with the President, Division Chairmen, and Problem Editor. They have provided me with timely, well written information. My thanks to John Greczek, Bob Micek, Terry Andresen, Ned Anderson, and Newman Guttman.

My typists also deserve credit: Debi Ewing and Judy Sliwa. We have had our problems with deadlines, but the typing has been excellent.

Once again R. R. Donnelly & Son did a great job of printing and mailing—particularly Jerry Roberts. Over sixty issues had to be printed and mailed nine times.

Several CICL members have contributed articles, games, and positions for inclusion in the Bulletin. These are greatly appreciated. Please continue to support your new editor, Paul Weston. Perhaps even more people could contribute in 1975/76. Incidentally Paul Weston was editor of the Western Electric chess publication, "Kingsmen Review." You may have noticed several articles from the "Review" re-printed in the CICL Bulletin.

### Speed Tournament Results

Irving Rosenfeld ably directed the Annual Speed Chess Tournament at the CICL Banquet June 20th. He reported the following results:

<u>Class 1</u>	<u>Class 2</u>	<u>Class 3</u>
Reyes 7 \$5	Berry 4 \$3	Bingle 6-1/2 \$5
J. Warren 6 \$3	Brozovich 4 \$3	H. Warren 5-1/2 \$3
Dunworth 3	Dobbins 4 \$3	Andresen 5
Buerger 3	Sedlock 3	Miller 4
Goncharoff 3	Campbell 3	Sobun 4
Stys 3	Brosig 2	Angeles 2
Schulman 3	Dobr 1	
Strzelichowski 0		
<u>Class 4</u>	<u>Class 5</u>	
S. Naami 2-1/2 \$5	Haninger 6-1/2 \$5	
Ghavimi 2 \$3	Swiderski 6 \$3	
Stensaker 1-1/2	Healey 3-1/2	
Ciba 1	Giles 3	
	A. Naami 3	
	Penarkerren 2	

Interesting Position

Greg Berry (ANL Knights) submitted the position below from his game with Mike Dee (Amoco). The diagram represents the position after Black's 53rd move. White's move was 54. P-B4, and Black is in Zugzwang! He has to lose the pawn.

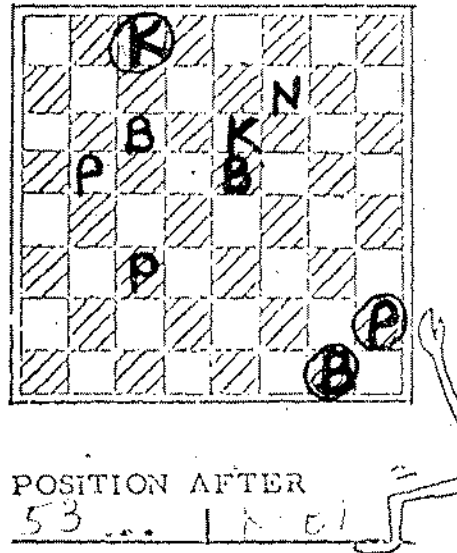
ANL vs the league

Argonne National Lab took on the rest of the league on May 15, 1975. There were no really significant trends on top or bottom boards. The Rest Managed a narrow 13-1/2 to 11-1/2 victory. Add them up! That's 25 boards. Congratulations to all for a great turn out. The results are listed below as submitted by Greg Berry.

Argonne Nat'l. Lab					CICL					
No.	C	Player	R	Rating	P#	C	Player	R	Rating	P#
1	B	R. Benekek	0	2123	216	W	E. Latimer	1	1891	129
2	W	D. Streets	1F	2125	416	B	J. Dunworth	0F		
3	B	S. Mihailovich	1	1966	217	W	N. Goncharoff	0	1860	208
4	W	D. Kucera	1F	1998	327	B	I. Rosenfeld	0F		
5	B	E. Rudzitis	1	1760	225	W	S. Pamerter	0	1760	266
6	W	G. Berry	0	1743	219	B	J. Brozovich	1	1731	47
7	B	L. Baker	0	1645	226	W	H. Tacon	1		1BT
8	W	C. Ward	0	1630	247	B	E. Sedlock	1	1752	193
9	B	E. Appelman	1	1619	221	W	G. Dobbins	0	1740	269
10	W	D. Dever	0	1603	75	B	R. Astrom	1	1723	16
11	B	B. Walsh	1	1591	81	W	J. Henning	0	1627	214
12	W	G. Das	1	1552	82	B	S. Healy	0	UN	MOT
13	B	K. Kellogg	0	1546	76	W	J. Sobun	1	1605	20
14	W	N. Beck	1	1509	222	B	R. Caine	0	1574	270
15	B	K. Uherka	1/2	1441	87	W	R. Cox	1/2	1539	323

Argonne Nat'l. LabCICL

<u>No.</u>	<u>C</u>	<u>Player</u>	<u>R</u>	<u>Rating</u>	<u>P#</u>	<u>C</u>	<u>Player</u>	<u>R</u>	<u>Rating</u>	<u>P#</u>
16	W	G. Dragel	0	1412	88	B	S. Karlovics	1	1520	169
17	B	S. Delman	1	1395	77	W	R. Comroe	0	UNR	324
18	W	G. Kinsella	1	1391	249	B	R. Burk	0	1506	271
19	B	H. Feder	0	1393	84	W	D. Hernandez	1	1496	215
20	W	J. Daley	1/2	1302	85	B	W. Sloan	1/2	1476	310
21	B	T. Janson	OF	1284	79	W	M. Uolpe	OF	1430	
22	W	D. Green	0	UNR	424	B	J. Roelke	1	1270	171
23	B	B. Frost	1/2	UNR	333	W	J. DesSaroins	1/2	1266	256
24	W	P. Turula	0	UNR	242	B	M. Swiderski	1	1266	28
25	B	A. Taboas	0	UNR	332	W	T. Giles	1	UNR	MOT
26	W	E. Johnson	0	1200	251	B	D. Drury	1	UNR	MOT

Total = 11-1/2

Total = 13-1/2

34	W.	Duvall	0	UNR	MOT	J. Jones	1	UNR	425
35	J.	Gehrke	1	UNR	MOT	D. Burk	0	UNR	Guest

Senior Division News - Bob Micek

ANL Knights showed a very strong team. We congratulate them for a season that was, virtually, without a loss.

They had two drawn matches and a misunderstanding of a playing date, which resulted in a team forfeit.

Motorola won 2nd place honors, after a cliff hanger ending, waiting out the final game results from Amoco vs. WE Gambiteers played on June 11, 1975.

Amoco lost their match, and the playoff spot. The loss not only closed them out of 2nd place but dropped them to 5th in the standings.

The matches were very hotly contested, with team rankings changing at each new meeting.

Senior Division StandingsClass A Final

<u>Team</u>	<u>Won</u>	<u>Lost</u>	<u>Points</u>
ANL Knights	10	2	64-32
Motorola	7	5	52-44
WE Gambiteers	6-1/2	5-1/2	50-1/2-42-1/2
Bell Lab Dragons	6	6	54-1/2-41-1/2
Amoco	6	6	41-1/2-53-1/2
Ill Bell Tel	5-1/2	6-1/2	45-50
WE Chargers	1	11	25-1/2-69-1/2

Class B Final

<u>Team</u>	<u>Won</u>	<u>Lost</u>	<u>Points</u>
WE Kingsmen	9-1/2	2-1/2	58-1/2-37-1/2
ANL Bishops	9	3	59-1/2-35-1/2
Bell Lab Chessnuts	6-1/2	5-1/2	51-45
ANL Pawns	6-1/2	5-1/2	50-46
ITT Telecom	3	8	35-1/2-52-1/2
Fermi	1/2	10-1/2	23-63

B section warriors gave evidence of stalwart competition note the game total of 2nd place ANL Bishops was only one point better than the first place WE Kingsmen, who held onto a very slim 1/2 point match total.

Third and fourth place determined only by the game point total the variant once again, a skant single point.

Class A Results

<u>Motorola</u>	<u>5-1/2</u>	<u>W E Chargers</u>	<u>2-1/2</u>	<u>Bell Labs Dragons</u>	<u>8</u>	<u>W E Chargers</u>	<u>0</u>
. Zabierzanski	1	C. Kimbler(38)	0	D. Wilson	1	M. Alojado(325)	0
. Concharoff	1	M. Alojado(325)	0	Anderson	1	F. Wendorf(39)	0
. Greenspan	1/2	F. Wendorf(39)	1/2	Marselos	1	C. Buckner(44)	0
. Newmark	1/2	V. Stamm(40)	1/2	Menard	1	V. Stamm(40)	0
. Ogasawara	1	H. Wettersten(41)	0	Sobun	1	E. Nassiff(42)	0
. Micek	1F	C. Buckner(44)	0F	Brenda	1	W. Monken(228)	0
. Henning	1/2	W. Monkeh(228)	1/2	Astrom	1	B. Wescott(43)	0
. Hernandez	0	B. Wescott(43)	1	P. Purdom	1F	R. Basta(321)	0F
<u>ANL Knights</u>	<u>8</u>	<u>Ill. Bell</u>	<u>0</u>	<u>ANL Knights</u>	<u>7-1/2</u>	<u>Amoco</u>	<u>1/2</u>
. Benedek(216)	1	E. Sedlock	0	D. Streest	1	B. Keske	0
. Streets(416)	1	G. Keith	0	J. Jackson	1	L. Muir	0
. Kucera(327)	1	K. Wollenberg	0	C. Durston	1F	J. Greczek	0F
. Mihailovich(217)	1	H. Tacon	0	G. Berry	1	M. Dee	0
. Baker(226)	1	W. Logelin	0	R. Wilson	1	J. Zechinati	0
. Berry(219)	1	R. Lauth	0	E. Appleman	1	F. Jacobsen	0
. Appeliman(221)	1	J. Rosado	0	L. Baker	1/2	D. Fajfar	1/2
. Durston(224)	1F		0F	J. Bingle	1	W. Kiang	0
<u>Ill. Bell Tel.</u>	<u>1-1/2</u>	<u>Motorola</u>	<u>6-1/2</u>				
. Sedlock	0	W. Zabierzanski	1				
. Keith	0	N. Groncharoff	1				
. Wollenburg	1/2	P. Greenspan	1/2				
. Buell	1/2	J. Neumark	1/2				
. Tacon	1/2	B. Micek	1/2				
. Logelin	0	R. Ogasawara	1				
. Lauth	0	J. Henning	1				
. Young	0	D. Hernandez	1				
. Bohl	0	R. Cox	1				

Class B Results

<u>E Kingsmen</u>	<u>2</u>	<u>ANL Bishops</u>	<u>6</u>	<u>Bell Lab Chessnuts</u>	<u>4</u>	<u>ANL Pawns</u>	<u>4</u>
. Brozovich	0	D. Dever	1	R. Sundararaman(254)	1	M. Peterson(238)	0
. Elliott	0	C. Ward	1	J. Kulzer(66)	1	B. Walsh(81)	0
. Shaff	0	S. Decman	1	J. Rosen(65)	1	D. Green(424)	0
. Harringer	1	R. Scharping	0	B. Hansen(68)	1/2	K. Uherka(87)	1/2
. Vondrasek	0	G. Kinsella	1	J. McAnany(69)	0	H. Comanus	1
. Weston	0	K. Kellogg	1	D. Pfeffer(70)	0	E. Veleckis(83)	1
. Yuknavech	0	L. Shirkey	1	J. Jones(425)ADJ -	1/2	G. Dragel(88) ADJ-	1/2
. Richey	1F	L. Thompaon	0F	J. Sheber	0	J. Daley(85)	1

<u>ermi Labs</u>	<u>3</u>	<u>W E Kingsmen</u>	<u>5</u>	<u>Bell Lab Chessnuts</u>	<u>5</u>	<u>ANL Pawns</u>	<u>3</u>
. Ganger	0	J. Brozovich	1	Sandararaman	0	Peterson	1
. Gaines	1	W. Elliott	0	Rosen	1/2	Uherka	1/2
. Pfeffer	0	R. Harringer	1	Watters	1/2	Renner	1/2
. Walker	1	R. Shaff	0	Pfeffer	1	Green	0
. Lepszy	0	R. Fish	1	McAnany	1	Dragel	0
. Forni	0	G. Vondrasek	1	Walz	0	Feder	1
. Ticku	0	P. Weston	1	Sheber	1	Domanus	0
. Sloan	1	G. McManigal	0	Jones	1	Daley	0

Junior Division Standings (Final)

Loop Section

<u>Place</u>	<u>Team</u>	<u>Won</u>	<u>Lost</u>	<u>Points</u>
1	C.T.I.	9-1/2	1-1/2	32
2	Sears "A"	9	2	32-1/2
3	Sears "B"	8	3	32-1/2
4	1st Nat'l	6	5	23-1/2
5	G.A.T.X.	6	5	23
6	Monsanto	4-1/2	6-1/2	18
7	C.T.A.	3-1/2	6-1/2	14
8	Sears "C"	2-1/2	6-1/2	15-1/2
9	Harris "B"	2	8	9
10	Harris "A"	1	9	7-1/2

South Section

1	R.R.D. "A"	14	1	48
2	Continental Can	9-1/2	5-1/2	35-1/2
3	Sherwin Williams	8-1/2	6-1/2	34-1/2
4	R.R.D. "B"	5	9	23-1/2
5	C.P.C. Int'l	5	10	20-1/2
6	Chi. Metallic	2	12	13

Loop & South Section  
Undefeated Players

<u>Player</u>	<u>Team</u>	<u>Board</u>	<u>W</u>	<u>L</u>	<u>D</u>
Irv Rosenfeld	C.T.I.	1,2	7	0	5
John Dunworth	C.T.I.	2,3	10	0	3
Jeff White	Sears "B"	4	5	0	2

Junior Division Match Results

<u>Sears "B"</u>	<u>3</u>	<u>Sears "C"</u>	<u>1</u>	<u>C.T.A.</u>	<u>0</u>	<u>Sears "B"</u>	<u>4</u>
Strzelichowski(340)	1	G. Stone(274)	0	J. Matthews	0	Strzelichowski(340)	1
Campbell(105)	1	T. Sutula(273)	0	A. Wilson	0	T. Campbell(105)	1
Ciba(107)	0	T. Keleher(276)	1	B. Reddick	0	F. Ciba(107)	1
White(108)	1	H. Simms(275)	0	OF	OF	F. Kuch(106)	1F
<u>Sears "B"</u>	<u>3</u>	<u>1st National</u>		<u>1st National</u>	<u>4F</u>	<u>Harris "B"</u>	<u>OF</u>
Strzelichowski(340)	0	E. Gastelu	1				
Campbell(105)	1	M. Mejzr	0				
Ciba(107)	1	S. Nelson	0				
Kuch(106)	1F		OF				
<u>Procon</u>	<u>2</u>	<u>G.A.T.X.</u>	<u>2</u>				
Angeles(120)	1	N. Eslinger	0				
Csordas(123)	1	J. Albrecht	0				
Gallagher	0	G. Vivian	1				
Petrie	0	S. Kohler	1				

Junior Division News by Terry Andresen

Congratulations to the Sears "B" team who captured the wildcard spot in this year's Junior Division playoffs. As was done last year, the top team was decided by running a three round Swiss style tournament. The playoff teams are listed below as they were ranked at pre-tournament time. Following that list are the round by round results.

<u>Rank</u>	<u>Team</u>	<u>Section</u>	<u>Won</u>	<u>Lost</u>	<u>Win %</u>
1	R.R.D. "A"	South	14	1	0.933
2	Procon	West	13	1	0.929
3	C.T.I.	Loop	9-1/2	1/2	0.864
4	Austin	North	10	2	0.833
5	Sears "A"	Loop	9	2	0.818
6	Zenith-Niles	North	9-1/2	2-1/2	0.792
7	Curtiss Candy	West	11	3	0.785
8	Sears "B"	Loop	8	3	0.727



Round 1 Results

<u>R.R.D. "A"</u>	<u>1/2</u>	<u>Sears "A"</u>	<u>3-1/2</u>	<u>Zenith-Niles</u>	<u>3</u>	<u>Procon</u>	<u>1</u>
G. Dobbins(269)	0	R. Reyes(128)	1	R. Schulman	1/2	A. Stys	1/2
H. Swanson(415)	0	S. Schwartz(130)	1	P. Miller	1/2	Z. Dailidka	1/2
W. Herschberger	1/2	E. Latimer(129)	1/2	T. Agpawa	1	M. Viteri	0
R. Burk(271)	0	T. Andresen(131)	1	J. Chen	1	S. Naami	0
<u>C.T.I.</u>	<u>4</u>	<u>Curtiss Candy</u>	<u>0</u>	<u>Sears "B"</u>	<u>2-1/2</u>	<u>Austin</u>	<u>1-1/2</u>
P. Wong	1	A. Mengelis	0	Strzelichowski	1	N. Ansari	0
I. Rosenfeld	1	J. Brown	0	T. Campbell	0	N. Leslie	1
J. Dunworth	1	L. Caparusso	0	F. Kuch	1	R. Pejovic	0
G. Mergili	1	P. Filmanowicz	0	J. White	1/2	A. Litvinas	1/2

Pre-Round 2 Standings

<u>Rank</u>	<u>Team</u>	<u>Won</u>	<u>Lost</u>	<u>Game Pts.</u>
1	C.T.I.	1	0	4
2	Sears "A"	1	0	3-1/2
3	Zenith	1	0	3
4	Sears "B"	1	0	2-1/2
-----				
5	Austin	0	1	1-1/2
6	Procon	0	1	1
7	R.R.D. "A"	0	1	1/2
8	Curtiss Candy	0	1	0

Round 2 Results

<u>C.T.I.</u>	<u>2</u>	<u>Zenith-Niles</u>	<u>2</u>	<u>Sears "A"</u>	<u>4</u>	<u>Sears "B"</u>	<u>0</u>
I. Rosenfeld	1/2	R. Schulman	1/2	R. Reyes(128)	1	M. Strzelichowski	0
J. Dunworth	1/2	P. Miller	1/2	E. Latimer(129)	1	T. Campbell	0
G. Mergili	1	T. Agpawa	0	S. Schwartz(130)	1	F. Kuch	0
R. Amundsen	0	J. Chen	1	T. Andresen(131)	1	F. Giba	0
<u>Austin</u>	<u>1-1/2</u>	<u>R.R.D. "A"</u>	<u>2-1/2</u>	<u>Procon</u>	<u>3-1/2</u>	<u>Curtiss Candy</u>	<u>1/2</u>
N. Ansari	0	G. Dobbins(269)	1	J. Kozacky	1/2	A. Mengelis	1/2
R. Pejovic	0	T. Mayer	1	Z. Dailidka	1	J. Brown	0
A. Litvinas	1/2	R. Burk(271)	1/2	M. Viteri	1	L. Caparrusso	0
S. Ravanam	1F		0F	D. Danes	1	P. Filmanowicz	0

Pre-Round 3 Standings

<u>Rank</u>	<u>Team</u>	<u>W</u>	<u>L</u>	<u>D</u>	<u>Game Pts.</u>
1	Sears "A"	2	0	0	7-1/2
2	C.T.I.	1	0	1	6
-----					
3	Zenith	1	0	1	5
4	Procon	1	1	0	4-1/2
5	R.R.D. "A"	1	1	0	3
6	Sears "B"	1	1	0	2-1/2
-----					
7	Austin	0	2	0	3
8	Curtiss	0	2	0	1/2

Round 3 Results

<u>Sears "A"</u>	<u>2-1/2</u>	<u>C.T.I.</u>	<u>1-1/2</u>	<u>Zenith</u>	<u>2-1/2</u>	<u>R.R.D. "A"</u>	<u>1-1/2</u>
R. Reyes (128)	1	P. Wong	0	R. Schulman	1/2	G. Dobbins	1/2
G. Latimer (129)	1/2	I. Rosenfeld	1/2	P. Miller	0	H. Swanson	1
Schwartz (130)	0	J. Dunworth	1	T. Agpawa	1	R. Burk	0
L. Andresen (131)	1	R. Amundsen	0	J. Chen	1F		0F
<u>Procon</u>	<u>3</u>	<u>Sears "B"</u>	<u>1</u>	<u>Curtiss Candy</u>	<u>0F</u>	<u>Austin</u>	<u>4F</u>
J. Kozacky	1	M. Strzelichowski	0				
Z. Dailidka	1	T. Campbell	0				
S. Naami	1/2	F. Ciba	1/2				
N. Deleon	1/2	P. Rolewicz	1/2				

Final Standings

<u>Rank</u>	<u>Team</u>	<u>Section</u>	<u>W</u>	<u>L</u>	<u>D</u>	<u>Game Pts.</u>
1	Sears "A"	(Loop)	3	0	0	10
2	Zenith-Niles	(North)	2	0	1	7-1/2
3	Procon	(West)	2	1	0	7-1/2
4	C.T.I.	(Loop)	1	1	1	7-1/2
5	Austin	(North)	1	2	0	7
6	R.R.D. "A"	(South)	1	2	0	4-1/2
7	Sears "B"	(Loop)	1	2	0	3-1/2
8	Curtiss Candy	(West)	0	3	0	1/2

North-West Sections by Ned Anderson

The regular season has finished with Procon, Curtiss Candy, Austin, and Zenith Niles making the playoffs. Good luck to all.

The official season ended with only two undefeated players:

M. Viteri	9	0	0
E. Buerger	8	0	0

FINAL STANDINGS

<u>West Division</u>	<u>Won</u>	<u>Lost</u>	<u>Points</u>	<u>Pct.</u>
Procon	13	1	48	.928
Curtiss Candy	11	3	39	.785
Montgomery Wards	9 $\frac{1}{2}$	4 $\frac{1}{2}$	36 $\frac{1}{2}$	.679
Rauland M. P.	7 $\frac{1}{2}$	6 $\frac{1}{2}$	34 $\frac{1}{2}$	.536
Zenith Chicago	5 $\frac{1}{2}$	8 $\frac{1}{2}$	25 $\frac{1}{2}$	.393
W. E. Kingsmen IV	5	9	21 $\frac{1}{2}$	.357
Sun Times	3	11	14	.214
V. A. Admin. (resign)	1 $\frac{1}{2}$	12 $\frac{1}{2}$	5	.107

<u>North Division</u>	<u>Won</u>	<u>Lost</u>	<u>Points</u>	<u>Pct.</u>
Austin	10	2	33	.833
Zenith Niles	9 $\frac{1}{2}$	2 $\frac{1}{2}$	33 $\frac{1}{2}$	.792
Alumni	8 $\frac{1}{2}$	3 $\frac{1}{2}$	28 $\frac{1}{2}$	.708
Teletype Knights	8	4	29	.667
Zenith Kostner	7 $\frac{1}{2}$	4 $\frac{1}{2}$	29 $\frac{1}{2}$	.625
A. B. Dick	6 $\frac{1}{2}$	5 $\frac{1}{2}$	23	.542
Signode Red	5 $\frac{1}{2}$	6 $\frac{1}{2}$	24	.458
Teletype Rooks	4	8	17 $\frac{1}{2}$	.333
Sara Lee	3	9	20	.250
Honeywell	2 $\frac{1}{2}$	9 $\frac{1}{2}$	15 $\frac{1}{2}$	.208
Signode Blue	2	10	14 $\frac{1}{2}$	.167

Team Standings

<u>Signode Blue</u>	<u>1</u>	<u>Teletype Rooks</u>	<u>3</u>	<u>Mont. Wards</u>	<u>4</u>	<u>Kingsmen</u>	<u>0</u>
166 A. Klein	0	289 S. Kostoff	1	306 B. Liddell	1	302 J. Blazie	0
D. Pasturczak	1	209 P. Hartleb	0	186 K. Ulickey	1	54 J. Farmer	0
165 J. Klein	0	C. Lantz	1	187 B. Occomy	1	296 B. Whowell	0
B. Husband	0	288 J. Gilmer	1	188 B. Bujnocki	1	412 A. Kojak	0
<u>Signode Red</u>	<u>1</u>	<u>Zenith Kostner</u>	<u>3</u>	<u>A. B. Dick</u>	<u>3</u>	<u>Sara Lee</u>	<u>1</u>
137 A. Brosig	1	C. Passerelli	0	142 G. Wolcott	0	132 N. Anderson	1
138 L. Stensaker	0	J. Trocha	1	G. Ort	1	133 B. Sivula	0
E. Hoskins	0	R. Bennett	1	C. Gillham	1	134 F. Szatmary	0
442 M. Wiesen	0	A. Lev	1	445 G. Scott	1	135 G. Mcgee	0
162 W. Blackstad	$\frac{1}{2}$	A. Leberman	$\frac{1}{2}$	447 S. Bader	1	T. Brazeal	0
<u>Zenith Niles</u>	<u>3</u>	<u>Austin</u>	<u>1</u>	<u>Alumni</u>	<u>2<math>\frac{1}{2}</math></u>	<u>Teletype Knights</u>	<u>1<math>\frac{1}{2}</math></u>
146 R. Schulman	1	151 R. Pejovic	0	300 E. Buerger	1	154 F. Tegel	0
147 P. Miller	1	150 A. Litvihas	0	167 J. Brotsos	1	156 D. Gruber	0
T. Agpawa	0	152 N. Ansari	1	301 S. Rudminas	0	155 L. Aldort	1
149 J. Chen	1	N. Leslie	0	286 J. Maks	$\frac{1}{2}$	310 W. Sloan	$\frac{1}{2}$
				287 S. Edwards	0	311 R. Titus	1
<u>Zenith Chicago</u>	<u>4</u>	<u>Sun Times</u>	<u>0</u>	<u>Zenith Chicago</u>	<u>1</u>	<u>W. E. Kingsmen</u>	<u>3</u>
178 K. Dassie	1F		OF	178 K. Dassie	0	302 J. Blazie	1
Conway	1F		OF	180 R. Nosko	0	54 J. Farmer	1
179 D. Reagan	1F		OF	I. Amara	0	296 B. Whowell	1
180 R. Nosko	1F		OF	179 D. Reagan	1	412 A. Kojak	0
<u>Signode Red</u>	<u>1</u>	<u>Alumni</u>	<u>3</u>	<u>Sun Times</u>	<u>0</u>	<u>Rauland M. P.</u>	<u>4</u>
137 A. Brosig	0	167 J. Brotsos	1	285 R. Early	0	169 S. Karlovics	1
138 L. Stensaker	0	168 M. Volpe	1	283 D. Syversen	0	172 K. Moylan	1
139 R. Langenberg	0	300 E. Buerger	1	L. Titsworth	0	171 J. Roelke	1
140 S. Huff	1	301 S. Rudminas	0	284 J. Beyers	0	H. Lange	1

Rating Chairman's Season Summary, 1974/75 - L. A. Sheridan

Although it is time for next season to begin, here is my summary of ratings and records for the past season. There were many outstanding performances by individuals and teams. Some of these are listed below.

With regard to rating bonuses, it was decided not to apply bonuses this year. It is well known that CICL ratings tend to be slightly higher than USCF ratings when direct comparisons can be made. I verified this during the season by comparing ratings. If bonuses are applied, we will only increase the discrepancy.

Approximately 480 players participated in CICL competition this year. Each of these players now has a CICL player number. The player number is used to enter game results into the rating program. Players who don't know their number should check the team rosters printed at the end of this bulletin.

The Warren Awards presented at the Annual CICL Banquet in June went to:

A) Top Average Season Rating:

- 1) Senior Division - Roy Benedek - ANL Knights 2120
- 2) Junior Division - Reuben Reyes - Sears "A" - 2172

B) Most Improved Player:

Steve Karlovics of Rauland (Melrose Park) - 192 points

We also added one new member in the Century Club,

Bob Micek of Motorola

Kumro's Giant Killers as compiled by - L. A. Sheridan

<u>Big-Ten-Upsets !*</u>		<u>Difference</u>
Steve Karlovics(1436) "annihilates"	A. Stys(1998)	562 !!
Steve Karlovics(1479) repeats against	A. Mengelis(1896)	417
M. Alojado(1522) "destroys"	Nik Goucharoff(1903)	381
Hobe Schroeder(1747) "outsmarts"	Don Wilson(2105)	358
B. Yapp(1416) "sinks"	G. Dobbins(1762)	346
Bill Ceritelli(1523) "pulverizes"	Walt Elliott(1850)	327
E. Sedlock(1737) "demolishes"	Jim Warren(2062)	325

Other - Upsets

B. Sivola(1442)	beat	N. Jacobs(1945)	503
F. Leben(1379)	beat	G. Dobbins(1740)	361
W. Logelin(1474)	beat	E. Rudzitis(1799)	325
V. Stamm(1437)	beat	J. Neumark(1757)	320
I. Gaines(1467)	beat	W. Elliott(1778)	311

\*Big Ten Upsets require that the loser be currently listed in the Big Ten when

You can see why Steve Karlovics is our most improved player. Both of his upsets were reported in one Bulletin. Steve was a real giant killer this year.

Undefeated Players (7 or more games)

<u>Junior</u>		<u>Senior</u>	
J. Dunworth, CTI	10/0/3	G. Kinsella, ANL Bishops	8/0/2
E. Buerger, Alumni	9/0/0	J. Jackson, ANL Knights	7/0/1
I. Rosenfeld, CTI	8/0/5	R. Wilson, ANL Knights	6/0/2
J. Kozacki, Procon	5/0/3		

Top Point Getters

<u>Junior</u>		<u>Senior</u>	
R. Fabijonas, Con Can	13	J. Brozovich, W. E. Kingsmen	11-1/2
R. Reyes, Sears "A"	13	W. Zabierzanski, Motorola	10-1/2
H. Swanson, RRD "A"	12-1/2	R. Harringer, W. E. Kingsmen	10
G. Dobbins, RRD "A"	12		

Most Wins

<u>Junior</u>		<u>Senior</u>	
R. Fabijonas, Con Can	13	J. Brozovich, W. E. Kingsmen	10
R. Reyes, Sears "A"	13	W. Zabierzanski, Motorola	10
H. Swanson, RRD "A"	12	R. Harringer, W. E. Kingsmen	10

Most Draws

<u>Junior</u>		<u>Senior</u>	
G. Wolcott, AB Dick	6	C. Ward, ANL Bishops	5
S. Schwartz, Sears "A"	6	N. Marselos, Bell Labs Dragons	4
I. Rosenfeld, CTI	5	K. Dobr, W. E. Gambiteers	4
R. Langenberg, Signode Red	5		
N. Anderson, Sara Lee	5		
R. Schulman, Zenith(Niles)	5		

Largest Teams

<u>Junior</u>		<u>Senior</u>	
Signode Red	11	ANL Pawns	25
Signode Blue	11	ITT Telecom	20
(five at 10)		Amoco	19
		Fermi	18

Smallest Teams

	<u>Junior</u>		<u>Senior</u>
Sears "A"	4	W. E. Chargers	13
		Bell Labs Chessnuts	13

Note those Sears strongmen : Andresen, Latimer, Reyes, and Schwartz compiled a season record of 37 wins, 7 losses, and 10 draws—a percentage of 77.8%. Sears "A" ended up winning the Junior Division Playoffs to complete a remarkable season.

CHICAGO INDUSTRIAL CHESS LEAGUE RATINGS  
THROUGH GAMES IN THIS BULLETIN, NO.9, 1974/75

PLAYER	TEAM	RATING	DIV	PLAYER	TEAM	RATING	DIV
AGRAWAL ,T	ZNNLS	1599*	4	CAPARUSSO ,L	CRTSS	1509#	4
ALDORI ,L	TKNT	1633	4	CARLSON ,J	RRD-B	1504*	4
ALOJADO ,M	CHGR	1593	8	CATANIA ,F	BSHPS	1267	8
AMUNDSEN ,R	CTI	1313#	4	CATLEDGE ,T	GMBTR	1901	8
ANDERSON ,D	DRGNS	1792	8	CERITELLI ,W	ITF	1568#	6
ANDERSON ,N	SARAL	1832*	4	CHEN ,J	ZNNLS	1413#	4
ANDRESEN ,T	SRS-A	1580	4	CIBA ,F	SRS-B	1441*	4
ANGELES ,R	MSHO	1600#	4	CLARK ,R	ALMNI	1558*	4
ALSARI ,N	AUSTN	1622*	4	CONNAY ,F	ZNITH	1545*	4
APPELMAN ,E	KNIGHT	1659*	8	COX ,R	MTRLA	1546*	8
ASTROM ,R	DRGNS	1776	8	DAILIDKA ,Z	PRCON	1713	4
BAKER ,L	KNIGHT	1617	8	DALEY ,J	PANHS	1278*	8
BARAN ,R	RRD-B	1338	4	DANES ,D	PRCON	1653#	4
BARNES ,R	AMOCO	1646*	8	DARGIS ,R	COCAN	1527*	4
BECK ,N	KNIGHT	1538	8	DAS ,G	PANHS	1552*	8
BELLER ,D	ABDCK	1376#	4	DASSIE ,K	ZNITH	1557*	4
BENEDEK ,R	KNIGHT	2107	8	DAVIS ,B	RRD-B	1209*	4
BENSON ,G	DRGNS	1833	8	DEBOTH ,J	ILBEL	1693*	8
BERRY ,G	KNIGHT	1750	8	DECMAN ,S	BSHPS	1432*	8
BINGLE ,J	KNIGHT	1598	8	DEE ,M	AMOCO	1436	8
BLAZIE ,J	KNOS4	1750*	4	DEEDS ,B	HHYWL	1272*	4
BOHL ,F	ILBEL	1354*	8	DELEON ,N	PRCON	1649#	4
BOLDUC ,JP	WARDS	1344	4	DESJARDINS ,J	CPCIL	1265*	4
BRAZEAL ,TD	SARAL	1272	4	DLVER ,D	BSHPS	1645	8
BRENDA ,C	DRGNS	1721*	8	DMY ,S	PRCON	1385#	4
BROSIG ,A	S-RED	1686	4	DOBBINS ,G	RRD-A	1684	4
BROTOSOS ,J	ALMNI	1651	4	DOBR ,K	GMBTR	1696	8
BROWN ,J	CRTSS	1534	4	DOPHEIDE ,K	GMBTR	1571	8
BROZOVICH ,J	KNOMN	1750	8	DOWNES ,B	ENBNK	1341*	4
BUCHANAN ,R	ENBNK	1564	4	DRADEL ,G	PANHS	1370*	8
BUCKNER ,C	CHGR	1502#	8	DUNNORTH ,J	CTI	1917	4
BUELL ,K	ILBEL	1580	8	DURSTON ,C	KNIGHT	1810	8
BUERGER ,E	ALMNI	2100	4	DUZINSKAS ,R	CMC	1319*	4
BUJNOCKI ,B	WARDS	1352*	4	DYKSTRA ,D	GALX	1191#	4
BURBA ,K	BSHPS	1454	8	EL BANHANY ,GE	KNOS4	1476	4
BURK ,R	RRD-A	1462	4	ELLIOTT ,	Knos4	1752	8



PLAYER	TEAM	RATING	DIV	PLAYER	TEAM	RATING	DIV
FEDER ,H	PAWNS	1393	8	KINSELLA ,G	BSHPS	1423	8
FEILER ,K	FNBK	1792*	4	KLEIN ,A	SBLUE	1440*	4
FILMAROWIC ,P	CHTSS	1271*	4	KLEIN ,J	SBLUE	1218	4
FISH ,R	KNGMN	1605#	8	KLEMM ,J	TTRKS	1454	4
FISHER ,T	ITT	1222#	8	KNOFF ,H	PAWNS	1204#	8
FOGELSON ,M	ZNNLS	1374*	4	KOSTOFF ,S	TTRKS	1455*	4
GAILUS ,W	COCAN	1406*	4	KOUTOUVIDS ,T	HAR-B	1470#	4
GAINES ,I	FERMI	1506#	8	KOZACKI ,J	PRCON	1825	4
GANGER ,H	FERMI	1524*	8	KRAEGER ,D	KNGMN	1369*	8
GASTELU ,E	FNBK	1752	4	KROHN ,V	PAWNS	1852	8
GILMER ,J	TTRKS	1541	4	KUCERA ,D	KNGHT	1991	8
GONCHAROFF ,N	MTRLA	1814	8	KUCH ,F	SRS-B	1696#	4
GRECZEK ,J	AMOCO	1704	8	KULZER ,J	CHSNT	1580*	8
GREEN ,D	PAWNS	1383#	8	KUMRO ,D	GMBTR	1747	8
GREENSPAN ,P	MTRLA	1648	8	LANGE ,H	RALND	1157*	4
GRIGGEL ,R	MTRLA	1382*	8	LANGENBERG ,R	S-RED	1442	4
GROER ,P	PAWNS	1191#	8	LANTZ ,C	TTRKS	1266	4
GRUBER ,D	TTKNT	1395	4	LATIMER ,E	SRS-A	1918	4
HANSEN ,R	CHSNT	1525*	8	LAUTH ,R	ILBEL	1429	8
HARDTSTY ,O	HAR-B	1415#	4	LEBEN ,F	RRD-B	1414*	4
HARRINGER ,R	KNGMN	1424*	8	LEE ,R	KNGMN	1463*	8
HARTLEB ,P	TTRKS	1260*	4	LEE ,RJ	AMOCO	1646	8
HENNING ,J	MTRLA	1581	8	LEMS ,B	SRS-C	1542	4
HERNANDEZ ,D	MTRLA	1493	8	LEPSZY ,D	FERMI	1424*	8
HERNANDEZ ,R	COCAN	1349*	4	LESLIE ,N	AUSTN	1422#	4
HOUSE ,F	DRGNS	1862	8	LEV ,A	ZNKOS	1343#	4
HUFF ,S	S-RED	1449#	4	LICHT ,J	CHRGR	1387*	8
JACKSON ,J	KNGHT	2024	8	LIDDELL ,B	WARDS	1685*	4
JACOB ,C	MTRLA	1509#	8	LIGHTBODY ,K	VAADM	1616#	4
JACOBS ,N	TTKNT	1891	4	LITVINAS ,A	AUSTN	1459	4
JACOBS ,T	VAADM	1478*	4	LOGELIN ,W	ILBEL	1495*	8
JACOBSEN ,FM	AMOCO	1423*	8	MADISON ,D	ABDCK	1315*	4
JANSON ,T	BSHPS	1284*	8	MAKS ,J	ALMNI	1452	4
JOHNSON ,EG	PAWNS	1200#	8	MARSELOS ,N	DRGNS	1727	8
KARLOVICS ,S	RALND	1563*	4	MARSH ,C	HRWHL	1313*	4
KASANG ,J	ALMNI	1264*	4	MAYER ,T	RRD-A	1707#	4
KEITH ,G	ILBEL	1657	8	MC CLUSKEY ,D	FNBK	1496	4
KELLOGG ,K	BSHPS	1494	8	MCANANY ,J	CHSNT	1323*	8

PLAYER	TEAM	RATING	DIV	PLAYER	TEAM	RATING	DIV
MEJZR ,M	FNBK	1529	4	RADAVICIUS ,E	GMBTR	1603	6
MENARD ,J	DRGNS	1911#	8	REIMER ,T	PAWNS	1368*	8
MENGELIS ,A	CHISS	1837	4	REYES ,R	SRS-A	2198	4
MERCILI ,G	CTI	1452*	4	RICHEY ,C	KNGMN	1518*	8
MICEK ,R	MTRLA	1646	8	ROBERTS ,J	RRD-B	1276*	4
MIDKIFF ,G	SBLUE	1044*	4	ROELKE ,J	RALND	1279*	4
MIHAILOVIC ,S	KNIGHT	1983	8	ROOT ,D	SARAL	1411*	4
MILLER ,P	ZNNLS	1539	4	ROSEN ,J	CHSNT	1516*	8
MONKEN ,W	CHGR	1430*	8	ROSENFELD ,I	CTI	1879	4
MORRIS ,C	COCAN	1181*	4	ROSSI ,W	HNYWL	1284#	4
MOYLIN ,K	RALND	1764#	4	ROWE ,B	ZNNLS	1510*	4
MUIR ,L	AMOCO	1726	8	ROY ,D	AMOCO	1282*	8
NAAMI ,S	PRCON	1421*	4	RUDMINAS ,S	ALMNI	1608*	4
NASSIFF ,E	CHGR	1407*	8	RUDZIEWICZ ,M	TTKNT	1137*	4
NAVIGATO ,D	TIMES	1587*	4	RUDZITIS ,E	KNIGHT	1778	8
NEUMARK ,J	MTRLA	1758	8	SCHARPING ,R	BSHPS	1523#	8
NOOSE ,E	DRGNS	1591	8	SCHROEDER ,H	AMOCO	1803	8
NOSKO ,R	ZNITH	1463#	4	SCHULMAN ,R	ZNNLS	1859	4
O BRIER ,J	TIMES	1689*	4	SCHWARTZ ,S	SRS-A	1796	4
OCKERS ,S	KNIGHT	1561	8	SEDLOCK ,E	ILBEL	1769*	8
OELRICH ,R	DRGNS	1702#	8	SHAFF ,R	KNGMN	1584*	8
OGASAWARA ,R	MTRLA	1645	8	SHERIDAN ,LA	AMOCO	1656	8
ORT ,G	ABDCK	1670*	4	SHIRKEY ,L	BSHPS	1592	8
PAAUNE ,N	AMOCO	1329#	8	SIMANTEL ,L	SHWMS	1222*	4
PAPIECH ,B	KNGMN	1245#	8	SISLER ,R	ITI	1673#	8
PARMETER ,S	CPCIL	1707*	4	SIVULA ,B	SARAL	1461*	4
PASSARELLI ,C	ZNKOS	1695#	4	SLOAN ,W	TTKNT	1451*	4
PASTURCZAK ,RJ	SBLUE	1264*	4	SRDARAHAMN ,R	CHSNT	1707*	8
PEHAS ,A	GMBTR	1971	8	SOBUN ,J	DRGNS	1586	8
PEJOVIC ,R	AUSTN	1632*	4	STAMM ,V	CHGR	1448	8
PERRY ,L	HNYWL	1168#	4	STARKEY ,I	SBLUE	1469#	4
PETERS ,J	ILBEL	1329*	8	STEJSKAL ,J	CPCIL	1407*	4
PETERSON ,M	PAWNS	1684	8	STENSAKER ,L	S-RED	1411	4
PFEFFER ,D	CHSNT	1343*	8	STONE ,A	CMC	1233#	4
PFEFFER ,H	FERMI	1457*	8	STREETS ,D	KNIGHT	2112	8
PLAISANCE ,T	SHWMS	1374*	4	STRZELICHO ,M	SRS-B	1761#	4
POKORNY ,M	TTRKS	1328*	4	STULL ,J	FERMI	1243*	8
POKUSA ,R	SHWMS	1389#	4	STYS ,A	PRCON	1938	4

PLAYER	TEAM	RATING	DIV	PLAYER	TEAM	RATING	DIV
SUTARIA ,B	COCAN	1297#	4	WILSON ,D	DRGNS	2088	8
SUTER ,H	FERMI	1208*	8	WILSON ,R	KNIGHT	1854	8
SUTULA ,T	SRS-C	1790#	4	WOLCOTT ,G	ABDCK	1643*	4
SWANSON ,H	RRD-A	1643	4	WOLLENBERG ,K	ILBEL	1672	8
SWIDERSKI ,M	GMBTR	1257	8	WONG ,P	CTI	1970	4
SYVERSEN ,D	TIMES	1282#	4	WRIGHT ,R	CPCIL	1450#	4
SZATMARY ,F	SARAL	1290*	4	WROBEL ,J	BSHPS	1717	8
TACON ,H	ILBEL	1633*	8	WYKEL ,L	DRGNS	1523#	8
TAYLOR ,E	RRD-A	1295#	4	YANG ,P	ITT	1401*	8
TEGEL ,F	TKNT	2003	4	YAPP ,B	SHMS	1555*	4
THOMAS ,J	GMBTR	1415	8	YOUNG ,L	ILBEL	1445*	8
TINDER ,C	SHMS	1447*	4	ZABERZNSKI ,H	MTRLA	2154*	8
TOMLINSON ,H	RALND	1179*	4	ZECHINATI ,J	AMOCO	1468*	8
TROCHA ,J	ZNKOS	1872#	4				
UHERKA ,K	PAWNS	1474*	8				
ULICKEY ,K	WARDS	1581#	4				
VAN SCOTT ,J	FINBK	1500*	4				
VASTO ,D	ILBEL	2138	8				
VELECKIS ,E	PAWNS	1509	8				
VERGARA ,H	HAR-B	1438*	4				
VICK ,H	MTRLA	1539*	8				
VITERI ,M	PRCON	1601	4				
VIVIAN ,G	GATX	1467#	4				
VOLPE ,M	ALMNI	1453	4				
WALKER ,R	FERMI	1481	8				
WALSH ,W	PAWNS	1591	8				
WALTON ,N	HAR-B	1298*	4				
WALZ ,J	CHSNT	1462*	8				
WARD ,C	BSHPS	1655	8				
WARREN ,J	GMBTR	2036	8				
WATSON ,R	AMOCO	1423*	8				
WATTERS ,R	CHSNT	1438*	8				
WENDONF ,F	CHGR	1523*	8				
WESCOTI ,R	CHGR	1369*	8				
WESTERLUND ,L	RRD-B	1352*	4				
WESTON ,P	KNGMN	1228#	8				
WETTERSTEN ,H	CHGR	1468	8				
WILKINS ,A	ITT	1200#	8				

NEW PLAYER LISTINGS

PLAYER	TEAM	NO.	RATING
* ROSADO ,J	ILBEL	474	0
* JACOBSEN ,FM	AMOCO	475	1455
* FAJFAR ,DJ	AMOCO	476	0
* KIANG ,W	AMOCO	477	0
* BUTLER ,A	ILBEL	478	0
* YUKNAVECH ,R	KNGMN	479	0
* HERSCHBERG ,W	RRD-A	480	0
* ROLEWICZ ,P	SRS-B	481	0
* HUSBAND ,B	SBLUE	482	0
* LANTZ ,C	ITRKS	483	1244
* HOFFMAN ,J	PAWNS	484	1428

NEW MAXIMUM  
PLAYER NUMBER IS 484

SENIOR DIVISION  
\* B I G T E N \*

STREETS	,D	2112
BENEDEK	,R	2107
WILSON	,D	2088
WARREN	,J	2036
JACKSON	,J	2024
KUCERA	,D	1991
MIHAILOVIC	,S	1983
PEHAS	,A	1971
CATLEDGE	,T	1901
KESKE	,R	1887

JUNIOR DIVISION  
\* B I G T E N \*

REYES	,R	2198
BUERGER	,E	2100
TEGEL	,F	2003
WONG	,P	1970
STYS	,A	1938
LATIMER	,E	1918
DURWORTH	,J	1917
JACOBS	,N	1891
ROSENFELD	,I	1879
SCHULMAN	,R	1859

MOST IMPROVED  
PLAYERS

NAME	CHANGE
KARLOVICS ,S	192
HARRINGER ,R	152
BROZOVICH ,J	140
SEDLOCK ,E	136
STONE ,A	135
ANDRESEN ,T	118
YAPP ,B	104
ALOJADO ,M	104
BUELL ,K	99
TINDER ,C	96

RATING CLASS

MARK	NO. OF GAMES
#	5 - 9
*	10 - 24
NONE	>24

PLAYER			SEASONAL				
PLAYER	NUMBER	RATING	WINS	LOSSES	DRAWS	POINTS	
BADER ,S	447	0+	1	0	0	1.0	
BELTER ,D	145	1376#	0	2	1	0.5	
GILLHAM ,C	358	0+	3	1	0	3.0	
MADISON ,D	143	1315*	3	7	0	3.0	
ORT ,C	355	1670*	3	5	1	3.5	
SCOTT ,G	445	0+	1	0	0	1.0	
SNYDER ,C	446	0+	0	0	0	0.0	
THOMPSON ,R	383	0+	1	0	0	1.0	
WOLCOTT ,G	142	1643*	3	3	6	6.0	
ZIELINSKI ,D	144	0+	1	2	0	1.0	

TEAM...ALMNI

4-MAN DIVISION

PLAYER			SEASONAL				
PLAYER	NUMBER	RATING	WINS	LOSSES	DRAWS	POINTS	
BROTSOS ,J	167	1651	9	2	1	9.5	
BUERGER ,E	300	2100	9	0	0	9.0	
CLARK ,R	354	1558*	2	0	0	2.0	
EDWARDS ,S	287	0+	0	1	1	0.5	
KASANG ,J	384	1264*	0	1	0	0.0	
MAKS ,J	286	1452	1	1	3	2.0	
RUDMINAS ,S	301	1608*	1	4	0	1.0	
VOLPE ,M	168	1453	4	2	0	4.0	

TEAM...AMOCO

8-MAN DIVISION

PLAYER			SEASONAL				
PLAYER	NUMBER	RATING	WINS	LOSSES	DRAWS	POINTS	
BARNES ,R	469	1646*	0	1	0	0.0	
DEE ,M	34	1436	6	6	1	6.5	
FAJFAR ,DJ	476	0+	0	0	1	0.5	
FRAZIER ,A	470	0+	0	0	0	0.0	
GRECZEK ,J	32	1704	5	4	2	6.0	
JACOBSEN ,FM	475	1423*	0	1	0	0.0	
KESKE ,R	30	1887	7	4	1	7.5	
KIANG ,WN	477	0+	0	1	0	0.0	
LEE ,RJ	33	1646	3	3	1	3.5	
MOTILL ,R	463	0+	0	0	0	0.0	
MUIR ,L	31	1726	6	8	0	6.0	
PAAUWE ,N	322	1329#	3	2	0	3.0	
REINHARDT ,V	37	0+	1	1	0	1.0	
ROY ,D	36	1282*	1	2	1	1.5	
SCHROEDER ,H	206	1803	1	1	1	1.5	
SHERIDAN ,LA	205	1656	1	3	2	2.0	
WATSON ,R	35	1423*	0	2	1	0.5	
WESTON ,J	419	0+	0	2	0	0.0	
ZECHINATI ,J	207	1468*	5	3	2	6.0	

PLAYER	PLAYER NUMBER	RATING	SEASONAL			
			WINS	LOSSES	DRAWS	POINTS
ANSARI ,N	152	1622*	6	5	0	6.0
BASRAI ,B	153	0+	2	1	0	2.0
LESLIE ,N	349	1422#	2	3	0	2.0
LITVINAS ,A	150	1459	7	3	4	9.0
PEJOVIC ,R	151	1632*	8	5	1	6.5

TEAM...BSHPS

8-MAN DIVISION

PLAYER	PLAYER NUMBER	RATING	SEASONAL			
			WINS	LOSSES	DRAWS	POINTS
BURBA ,K	248	1454	2	3	1	2.5
CATANIA ,F	330	1267	1	0	0	1.0
DECMAN ,S	77	1432*	9	4	0	9.0
DEVER ,D	75	1645	6	3	2	7.0
GACEK ,D	329	0+	0	1	0	0.0
JANSON ,I	79	1284*	0	1	0	0.0
KELLOGG ,K	76	1494	7	5	2	6.0
KINSELLA ,G	249	1423	8	0	2	9.0
KUBILIUS ,V	250	0+	0	1	0	0.0
RUSNAK	460	0+	0	1	0	0.0
SCHARPING ,R	78	1523#	4	2	1	4.5
SHIRKEY ,L	74	1592	7	5	1	7.5
THOMPSON ,L	80	0+	1	1	0	1.0
WARD ,C	247	1655	3	4	5	5.5
WIROBEL ,J	73	1717	6	1	1	6.5

TEAM...CHRGR

8-MAN DIVISION

PLAYER	PLAYER NUMBER	RATING	SEASONAL			
			WINS	LOSSES	DRAWS	POINTS
ALOJADO ,M	325	1593	3	3	1	3.5
BASTA ,R	321	0+	1	2	0	1.0
BUCKNER ,C	44	1502#	1	3	0	1.0
HARRIS ,F	320	0+	0	2	0	0.0
KIMBLER ,C	38	1572	0	8	0	0.0
KOLEK ,E	45	0+	0	2	1	0.5
LICHT ,J	404	1387*	1	2	0	1.0
MONKEN ,R	228	1430*	1	5	3	2.5
NASSIFF ,E	42	1407*	0	4	1	0.5
STAMM ,V	40	1448	1	9	2	2.0
WENDORF ,F	39	1523*	0	6	1	0.5
WESCOTT ,R	43	1369*	2	7	0	2.0
WETTERSTEN ,H	41	1468	2	5	2	3.0

PLAYER		PLAYER	SEASONAL				
PLAYER		NUMBER	RATING	WINS	LOSSES	DRAWS	POINTS
HANSEN	,R	68	1525*	4	2	1	4.5
HUEBNER	,R	422	0+	0	0	0	0.0
JONES	,J	425	0+	1	0	1	1.5
KULZER	,J	66	1580*	4	1	3	5.5
MCAHANY	,J	69	1323*	6	4	1	6.5
PFEFFER	,D	70	1343*	5	5	0	5.0
ROSEN	,J	65	1516*	4	4	3	5.5
RUSTWICK	,J	71	0+	2	2	0	2.0
SALOMAN	,F	72	0+	0	0	0	0.0
SHEBER	,J	421	0+	0	2	1	0.5
SNDARARAMN	,R	254	1707*	5	2	1	5.5
WALZ	,J	67	1462*	3	5	0	3.0
WATTERS	,R	235	1438*	1	5	2	2.0

TEAM...CMC

4-MAN DIVISION

PLAYER		PLAYER	SEASONAL				
PLAYER		NUMBER	RATING	WINS	LOSSES	DRAWS	POINTS
DUZINSKAS	,R	109	1319*	2	11	0	2.0
GRAHAM	,G	344	0+	0	1	0	0.0
MATTHEWS	,D	110	0+	0	5	0	0.0
STONE	,A	112	1233#	2	6	0	2.0
SUDOMSKI	,B	111	1287#	1	3	1	1.5

TEAM...COCAN

4-MAN DIVISION

PLAYER		PLAYER	SEASONAL				
PLAYER		NUMBER	RATING	WINS	LOSSES	DRAWS	POINTS
DARGIS	,R	439	1527*	2	0	0	2.0
FABIJONAS	,R	397	1767	13	2	0	13.0
FAUL	,T	454	0+	0	1	0	0.0
GAILUS	,W	399	1406*	3	1	0	3.0
HERNANDEZ	,R	398	1349*	7	6	1	7.5
MORRIS	,C	400	1181*	0	3	2	1.0
PRETO	,R	448	1409*	3	2	0	3.0
SUTARIA	,B	426	1297#	2	4	3	3.5

TEAM...CPCIL

4-MAN DIVISION

PLAYER		PLAYER	SEASONAL				
PLAYER		NUMBER	RATING	WINS	LOSSES	DRAWS	POINTS
DELEON	,A	258	0+	0	3	0	0.0
DESJARDINS	,J	256	1265*	5	5	1	5.5
MUDDE	,J	368	0+	0	3	0	0.0
PARMETER	,S	266	1707*	6	6	0	6.0

## TEAM...CRISS

## 4-MAN DIVISION

PLAYER	PLAYER NUMBER	RATING	SEASONAL			
			WINS	LOSSES	DRAWS	POINTS
BROWN ,J	182	1534	7	3	4	9.0
CAPARUSSO ,L	183	1509#	3	3	2	4.0
DAHL ,W	185	0+	0	0	0	0.0
FILMANOWIC ,P	184	1271*	6	6	1	6.5
MENDELIS ,A	181	1837	9	6	1	9.5

## TEAM...CTA

## 4-MAN DIVISION

PLAYER	PLAYER NUMBER	RATING	SEASONAL			
			WINS	LOSSES	DRAWS	POINTS
BOURAS ,F	433	0+	0	1	0	0.0
FOTIS ,B	437	0+	0	1	0	0.0
JONES ,N	431	0+	1	0	0	1.0
MATTHEWS ,J	432	0+	0	3	0	0.0
RAMIREZ ,A	434	0+	0	0	0	0.0
REDDICK ,H	435	0+	0	1	0	0.0
WILLIAMS ,J	438	0+	1	0	0	1.0
WILSON ,A	430	1616	1	5	0	1.0

## TEAM...CTI

## 4-MAN DIVISION

PLAYER	PLAYER NUMBER	RATING	SEASONAL			
			WINS	LOSSES	DRAWS	POINTS
AMUNDSEN ,R	104	1313#	2	3	0	2.0
DUNKORTH ,J	102	1917	10	0	3	11.5
MERGILI ,G	103	1452*	4	4	2	5.0
ROSENFELD ,I	101	1879	8	0	5	10.5
WONG ,P	277	1970	7	5	0	7.0

## TEAM...DRONS

## 8-MAN DIVISION

PLAYER	PLAYER NUMBER	RATING	SEASONAL			
			WINS	LOSSES	DRAWS	POINTS
ANDERSON ,D	15	1792	4	6	0	4.0
ASTROM ,R	16	1776	6	3	2	7.0
BENSON ,G	14	1833	3	4	2	4.0
BRENDA ,C	19	1721*	3	4	0	3.0
GUTTMAN ,N	201	0+	2	1	0	2.0
HOUSE ,F	17	1862	0	1	0	0.0
MARSELOS ,N	18	1727	2	2	4	4.0
MERARD ,J	328	1911#	6	1	0	6.0
MYSLINSKI ,	202	0+	1	2	0	1.0
NOOSE ,E	200	1591	1	0	1	1.5
ORLDTCH ,D	386	1702#	2	0	3	3.5



PLAYER	PLAYER NUMBER	RATING	SEASONAL				
			WINS	LOSSES	DRAWS	POINTS	
ANDREWS	,W	98	0+	0	3	0	0.0
BOYMONDE	,J	363	0+	0	1	0	0.0
DOUGHERTY	,P	100	0+	0	1	0	0.0
FORNI	,A	390	0+	0	3	0	0.0
GAINES	,I	464	1506#	1	0	1	1.5
GANGER	,W	91	1524*	1	5	1	1.5
GOODMAN	,M	364	0+	0	0	0	0.0
LEPSZY	,D	94	1424*	0	2	1	0.5
MOORE	,C	252	0+	1	3	0	1.0
PFEFFER	,H	92	1457*	1	5	2	2.0
PROTZER	,M	97	0+	0	0	0	0.0
SLOAN	,J	420	0+	0	1	0	0.0
SNOW	,J	99	0+	1	0	0	1.0
STULL	,J	95	1243*	1	4	0	1.0
SUTER	,H	96	1208*	1	2	0	1.0
TICKU	,J	389	0+	0	2	0	0.0
VANLEESTEN	,H	362	0+	0	1	0	0.0
WALKER	,R	93	1481	4	4	0	4.0

TEAM...FNBK

4-MAN DIVISION

PLAYER	PLAYER NUMBER	RATING	SEASONAL				
			WINS	LOSSES	DRAWS	POINTS	
BUCHANAN	,R	343	1564	0	2	0	0.0
DOWN	,B	126	1341*	0	1	0	0.0
FEILER	,K	124	1792*	1	1	0	1.0
GASTELU	,E	125	1752	7	2	0	7.0
MC CLUSKEY	,D	369	1496	2	4	0	2.0
MEJZR	,M	127	1529	2	5	0	2.0
NELSON	,S	342	0+	0	1	0	0.0
VAN SCOTT	,J	341	1500*	1	0	1	1.5
WILLIAMS	,C	370	1200#	1	2	0	1.0
WONG	,T	429	0+	0	0	1	0.5

TEAM...GATX

4-MAN DIVISION

PLAYER	PLAYER NUMBER	RATING	SEASONAL				
			WINS	LOSSES	DRAWS	POINTS	
ALBRECHT	,J	118	0+	0	2	0	0.0
CROSIER	,N	441	0+	0	1	0	0.0
DYKSTRA	,D	440	1191#	1	0	0	1.0
ESLINGER	,N	116	1583*	3	5	0	3.0
KOHLER	,S	345	0+	0	0	0	0.0
LANE	,D	472	0+	0	0	0	0.0
ROGALSKI	,J	267	0+	0	1	0	0.0
VIVIAN	,G	117	1467#	2	6	0	2.0
ZIMMER	,J	119	0+	0	4	0	0.0

## TEAM...ILBEL

## 8-MAN DIVISION

PLAYER	PLAYER NUMBER	RATING	SEASONAL			
			WINS	LOSSES	DRAWS	POINTS
BOHL ,F	360	1354*	0	1	1	0.5
BUELL ,K	195	1580	3	1	3	4.5
BUTLER ,A	478	0+	0	0	0	0.0
CHRISTOPHR ,L	461	0+	1	1	0	1.0
DEBOTH ,J	204	1693*	5	1	0	5.0
KEITH ,G	192	1657	4	7	1	4.5
LAUTH ,R	196	1429	3	4	3	4.5
LOGELIN ,W	194	1498*	5	6	0	5.0
PETERS ,J	198	1329*	2	1	0	2.0
RACAITIS ,R	326	1535	2	0	0	2.0
RODE ,R	388	0+	0	0	0	0.0
ROSADO ,J	474	0+	0	1	0	0.0
SEDLOCK ,E	193	1769*	7	5	1	7.5
TACON ,H	462	1633*	2	2	2	3.0
VASTO ,D	191	2138	1	1	0	1.0
HOLLENBERG ,K	203	1672	3	6	2	4.0
YOUNG ,L	197	1445*	2	4	3	3.5

## TEAM...ITT

## 8-MAN DIVISION

PLAYER	PLAYER NUMBER	RATING	SEASONAL			
			WINS	LOSSES	DRAWS	POINTS
BUDISELIC ,J	253	0+	0	4	0	0.0
BYCOWSKI ,M	56	1448*	4	5	1	4.5
CERITELLI ,W	55	1568#	5	4	0	5.0
D AMORE ,A	62	0+	0	1	0	0.0
FISHER ,T	361	1222#	0	1	0	0.0
HOWELL ,T	393	0+	0	2	0	0.0
JORDAN ,A	467	0+	0	0	0	0.0
LOCHIRCO ,R	61	0+	0	5	0	0.0
METTI ,S	58	0+	0	2	0	0.0
MONINO ,G	64	0+	0	0	0	0.0
NASH ,W	334	0+	0	1	0	0.0
O NEIL ,B	466	0+	0	0	0	0.0
PETRIK ,F	459	0+	0	1	0	0.0
SALVATO ,J	60	0+	0	1	0	0.0
SANCHEZ ,E	63	0+	0	0	0	0.0
SISLER ,R	236	1673#	4	5	0	4.0
SMITH ,B	57	0+	0	1	0	0.0
WILKINS ,A	237	1200#	1	5	0	1.0
WILLIAMS ,H	443	0+	0	0	0	0.0
YANG ,P	59	1401*	5	4	0	5.0

## TEAM...GMBTH

## 8-MAN DIVISION

PLAYER	PLAYER NUMBER	RATING	SEASONAL			
			WINS	LOSSES	DRAWS	POINTS
CATLEDGE ,T	23	1901	4	2	1	4.5
DOBR ,K	232	1696	4	2	4	6.0
DOPHEIDE ,K	468	1571	0	0	1	0.5
FAJKUS ,J	25	1633	2	4	0	2.0
KUMRO ,D	24	1747	5	3	2	6.0
PARKER ,L	417	0+	2	0	0	2.0
PEHAS ,A	231	1971	5	0	0	5.0
PUTO ,E	26	1547	1	3	0	1.0
RADAVICIUS ,E	27	1603	5	2	1	5.5
SWIDERSKI ,M	28	1257	2	5	2	3.0
THOMAS ,J	29	1415	3	5	1	3.5
VANLEEUWEN ,H	234	0+	0	2	0	0.0
VELBEL ,A	319	0+	0	0	0	0.0
WARREN ,J	22	2036	6	3	2	7.0

## TEAM...HAR-B

## 4-MAN DIVISION

PLAYER	PLAYER NUMBER	RATING	SEASONAL			
			WINS	LOSSES	DRAWS	POINTS
CROWE ,R	339	0+	1	1	0	1.0
ERTEL ,M	337	0+	0	1	1	0.5
HARDISTY ,O	264	1415#	2	2	0	2.0
KOUTOUVIDS ,T	336	1470#	1	2	0	1.0
MARTINDALE ,M	265	0+	0	1	0	0.0
PETERSON ,R	335	0+	0	1	0	0.0
STEINERT ,J	348	0+	0	0	0	0.0
VERGARA ,H	263	1438*	2	3	1	2.5
WALTON ,N	338	1298*	1	4	1	1.5

## TEAM...HNYWL

## 4-MAN DIVISION

PLAYER	PLAYER NUMBER	RATING	SEASONAL			
			WINS	LOSSES	DRAWS	POINTS
DEEDS ,B	159	1272*	0	5	0	0.0
LAWSON ,H	313	0+	0	0	1	0.5
MARSH ,C	160	1313*	2	2	0	2.0
PERRY ,L	161	1168#	0	4	0	0.0
ROSSI ,K	156	1284#	1	4	1	1.5
VICKEY ,B	312	0+	0	0	0	0.0

PLAYER	PLAYER NUMBER	RATING	SEASONAL			
			WINS	LOSSES	DRAWS	POINTS
APPELMAN ,E	221	1659*	7	3	0	7.0
BAKER ,L	226	1617	2	3	1	2.5
BECK ,N	222	1538	2	2	0	2.0
BENEDEK ,R	216	2107	6	1	1	6.5
BERRY ,G	219	1750	5	4	2	6.0
BINGLE ,J	227	1598	4	3	0	4.0
DURSTON ,C	224	1810	4	1	0	4.0
JACKSON ,J	218	2024	7	0	1	7.5
KUCERA ,D	327	1991	2	2	3	3.5
MIHAILOVIC ,S	217	1983	7	1	1	7.5
OCKERS ,S	223	1561	0	0	1	0.5
RUDZITIS ,E	225	1778	2	1	2	3.0
STREETS ,D	416	2112	5	1	0	5.0
WILSON ,R	220	1854	6	0	2	7.0

TEAM...KNGMN

8-MAN DIVISION

PLAYER	PLAYER NUMBER	RATING	SEASONAL			
			WINS	LOSSES	DRAWS	POINTS
BROZOVICH ,J	47	1756	10	1	3	11.5
DELANEY ,R	391	0+	0	1	0	0.0
ELLIOTT ,N	244	1752	5	6	1	5.5
FISH ,R	233	1605#	4	1	0	4.0
HARRINGER ,R	49	1424*	10	2	0	10.0
KRAEGER ,D	50	1369*	1	2	0	1.0
LEE ,R	246	1463*	6	2	0	6.0
MC MANIGAL ,G	403	0+	0	0	0	0.0
PAPIECH ,B	53	1245#	4	2	0	4.0
RICHEY ,C	245	1518*	2	5	0	2.0
SHAFF ,R	46	1584*	5	7	0	5.0
STEPANEK ,I	331	0+	3	0	1	3.5
SUND ,W	48	1589*	5	2	1	5.5
VONDRASEK ,G	52	0+	0	3	0	0.0
WESTON ,P	51	1228#	5	2	0	5.0
YUKNAVECH ,R	479	0+	0	1	0	0.0

TEAM...KNGS4

4-MAN DIVISION

PLAYER	PLAYER NUMBER	RATING	SEASONAL			
			WINS	LOSSES	DRAWS	POINTS
BLAZIE ,J	302	1750*	7	4	0	7.0
EL BANHAWY ,GE	407	1476#	1	0	0	1.0
FARMER ,J	54	1215#	1	7	0	1.0
KALBON ,N	255	0+	0	2	0	0.0
KOJAC ,A	412	0+	0	3	0	0.0
KOTELENSKY ,L	408	0+	0	0	0	0.0
RENCH ,M	298	0+	0	4	0	0.0
SCHNEIDER ,E	222	0+	0	0	0	0.0

TEAM...MSNTO

4-MAN DIVISION

PLAYER	PLAYER NUMBER	RATING	SEASONAL			
			WINS	LOSSES	DRAWS	POINTS
ANGELES ,R	120	1600#	4	4	0	4.0
CSORDAS ,E	123	0+	1	3	0	1.0
EDDY ,B	121	0+	1	2	0	1.0
GALLAGHER ,S	401	0+	0	1	0	0.0
PADILLA ,F	262	0+	1	0	0	1.0
PETRIE ,K	402	0+	0	2	0	0.0
SAIFULLAH ,M	122	0+	3	1	0	3.0
SCHUCH ,C	436	0+	0	0	0	0.0

TEAM...MTRLA

8-MAN DIVISION

PLAYER	PLAYER NUMBER	RATING	SEASONAL			
			WINS	LOSSES	DRAWS	POINTS
COMROE ,R	324	0+	1	1	0	1.0
COX ,R	323	1546*	2	2	1	2.5
FILIP ,J	229	0+	0	0	0	0.0
GONCHAROFF ,N	208	1814	6	10	0	6.0
GONCHAROFF ,W	418	0+	0	1	0	0.0
GREENSPAN ,P	210	1648	1	5	2	2.0
GRIGGEL ,R	230	1382*	2	0	1	2.5
HENNING ,J	214	1581	7	5	2	8.0
HERNANDEZ ,D	215	1493	6	7	1	6.5
JACOB ,C	387	1509#	1	2	1	1.5
MICEK ,R	212	1646	4	6	2	5.0
NEUMARK ,J	209	1758	5	4	3	6.5
OGASAWARA ,R	213	1645	7	4	1	7.5
VICK ,H	457	1539*	0	1	1	0.5
ZABERZNSKI ,W	211	2154*	10	1	1	10.5

PLAYER		PLAYER NUMBER	RATING	-- -- -- SEASONAL -- -- --			POINTS
				WINS	LOSSES	DRAWS	
BARRAC	,D	239	0+	1	0	0	1.0
DALEY	,J	85	1298*	6	6	1	6.5
DAS	,G	82	1552*	2	3	1	2.5
DOMANUS	,H	465	0+	1	0	0	1.0
DRAGEL	,G	88	1370*	4	4	2	5.0
LUDAS	,A	243	0+	0	1	0	0.0
FEDER	,H	84	1393	2	5	3	3.5
FROST	,B	333	0+	0	0	1	0.5
GREEN	,D	424	1383#	2	3	0	2.0
GROER	,P	240	1191#	0	1	0	0.0
HOFFMAN	,J	484	1428#	0	0	0	0.0
JOHNSON	,EG	251	1200#	0	2	0	0.0
KARPLUS	,H	241	0+	0	1	0	0.0
KNOFF	,H	89	1204#	0	1	0	0.0
KROHN	,V	423	1852	1	0	1	1.5
MCKEE	,J	90	1230#	2	1	0	2.0
PETERSON	,M	238	1684	7	2	1	7.5
RENNER	,T	86	1368*	4	3	1	4.5
SHIN	,Y	394	0+	0	0	0	0.0
STINIVASON	,M	392	0+	0	0	0	0.0
TABOAS	,A	332	0+	1	0	0	1.0
TURULA	,P	242	0+	1	1	0	1.0
UHERKA	,K	87	1474*	4	2	3	5.5
VELECKIS	,E	83	1509	1	5	1	1.5
WALSH	,W	81	1591	2	4	2	3.0

TEAM...PRCON

4-MAN DIVISION

PLAYER		PLAYER NUMBER	RATING	-- -- -- SEASONAL -- -- --			POINTS
				WINS	LOSSES	DRAWS	
DAILIDKA	,Z	279	1718	6	3	1	6.5
DANES	,D	314	1653#	3	0	0	3.0
DELEON	,N	308	1649#	4	1	1	4.5
DMY	,S	413	1385#	3	0	0	3.0
KOZACKI	,J	353	1825	5	0	3	6.5
LEE	,Y	458	0+	0	1	0	0.0
NAAMI	,S	281	1421*	7	5	1	7.5
STYS	,A	278	1938	9	3	1	9.5
TUKALAD	,L	309	0+	2	0	0	2.0
VITERI	,M	280	1601	10	2	0	10.0

TEAM...RALND

4-MAN DIVISION

PLAYER		PLAYER NUMBER	RATING	-- -- -- SEASONAL -- -- --			POINTS
				WINS	LOSSES	DRAWS	
CLINTON	,V	174	0+	0	0	0	0.0
KARLOVICS	,S	169	1563*	9	4	0	9.0
LANGE	,H	409	1157*	2	3	0	2.0

PLAYER	NUMBER	RATING	WINS	LOSSES	DRAWS	POINTS
BERES ,R	428	0+	0	0	0	0.0
BURK ,R	271	1462	9	4	2	10.0
CAINE ,R	270	1580*	9	2	3	10.5
DOBBINS ,G	209	1684	11	7	2	12.0
GILLIS ,S	471	0+	0	0	0	0.0
HERSCHBROG ,W	480	0+	0	0	1	0.5
MAYER ,T	450	1707#	2	0	0	2.0
SWANSON ,H	415	1643	12	2	1	12.5
SWANSON ,R	272	0+	0	0	1	0.5
TAYLOR ,E	451	1295#	1	0	0	1.0

TEAM...RRD-B

4-MAN DIVISION

PLAYER	PLAYER NUMBER	RATING	SEASONAL			
			WINS	LOSSES	DRAWS	POINTS
BARAN ,R	346	1338	4	8	0	4.0
CARLSON ,J	427	1504*	2	1	1	2.5
DAVIS ,B	347	1209*	2	3	1	2.5
LEBEN ,F	113	1414*	3	7	0	3.0
MACKEY ,A	453	0+	3	1	0	3.0
PRETE ,B	115	0+	0	0	0	0.0
ROBERTS ,J	114	1276*	1	1	0	1.0
WESTERLUND ,L	366	1352*	2	6	0	2.0

TEAM...S-RED

4-MAN DIVISION

PLAYER	PLAYER NUMBER	RATING	SEASONAL			
			WINS	LOSSES	DRAWS	POINTS
BLACKSTAD ,W	162	0+	0	2	0	0.0
BROSIG ,A	137	1686	6	4	2	7.0
DALIVA ,E	141	0+	1	0	0	1.0
FRANK ,R	444	0+	0	0	0	0.0
HOSKINS ,E	381	0+	0	0	0	0.0
HUFF ,S	140	1449#	4	3	0	4.0
LANGENBERG ,R	139	1442	2	2	5	4.5
MCKOWN ,C	318	0+	0	0	0	0.0
SPANIER ,P	382	0+	0	0	0	0.0
STENSAKER ,L	138	1411	5	6	1	5.5
WIESEN ,M	442	0+	1	1	0	1.0

TEAM...SARAL

4-MAN DIVISION

PLAYER	PLAYER NUMBER	RATING	SEASONAL			
			WINS	LOSSES	DRAWS	POINTS
ANDERSON ,N	132	1832*	4	3	5	6.5
BRAZEAL ,TD	376	1272	3	3	0	3.0
HERZMANN ,K	357	0+	0	0	0	0.0

PLAYER	PLAYER NUMBER	RATING	SEASONAL			
			WINS	LOSSES	DRAWS	POINTS
BODIE	,J 379	0+	0	1	0	0.0
HUSBAND	,B 482	0+	0	1	0	0.0
KLEIN	,A 166	1440*	4	7	0	4.0
KLEIN	,J 165	1218	1	4	2	2.0
MIDKIFF	,G 163	1044*	1	4	0	1.0
PASTURCZAK	,RJ 406	1264*	2	4	0	2.0
REIPRICH	,J 315	0+	0	4	0	0.0
SCHENKER	,G 385	0+	0	1	0	0.0
SPANIER	,P 317	0+	0	0	0	0.0
STARKEY	,I 316	1469#	0	1	0	0.0
WITMANN	,B 164	0+	0	1	0	0.0

TEAM...SHWMS

4-MAN DIVISION

PLAYER	PLAYER NUMBER	RATING	SEASONAL			
			WINS	LOSSES	DRAWS	POINTS
BOHATYUK	,L 452	0+	0	1	0	0.0
BURK	,P 449	0+	0	1	0	0.0
PLAISANCE	,T 268	1374*	6	4	4	8.0
POKUSA	,R 365	1389#	1	1	1	1.0
SIMANTEL	,L 261	1222*	6	6	2	7.0
TINDER	,C 260	1447*	8	3	2	9.0
YAPP	,B 259	1555*	7	4	0	7.0

TEAM...SRS-A

4-MAN DIVISION

PLAYER	PLAYER NUMBER	RATING	SEASONAL			
			WINS	LOSSES	DRAWS	POINTS
ANDRESEN	,T 131	1580	11	1	0	11.0
LATIMER	,E 129	1918	6	4	4	6.0
REYES	,R 128	2198	13	1	0	13.0
SCHWARTZ	,S 130	1796	7	1	6	10.0

TEAM...SRS-B

4-MAN DIVISION

PLAYER	PLAYER NUMBER	RATING	SEASONAL			
			WINS	LOSSES	DRAWS	POINTS
CAMPBELL	,T 105	1673*	5	5	0	6.0
CIBA	,F 107	1441*	6	4	3	7.0
KUCH	,F 106	1696#	3	3	0	3.0
ROLEWICZ	,P 481	0+	0	0	1	0.0
STRZELICHO	,M 340	1761#	6	5	0	6.0
WHITE	,J 108	0+	0	0	1	0.0



PLAYER		PLAYER	- - - - SEASONAL - - - -				
PLAYER		NUMBER	RATING	WINS	LOSSES	DRAWS	POINTS
KELEHER	,T	276	0+	1	2	0	1.0
LEMS	,B	455	1542	0	0	1	0.5
OSSLER	,b	367	0+	0	1	0	0.0
SIMMS	,H	275	0+	0	3	0	0.0
STONE	,G	274	0+	0	5	0	0.0
SUTULA	,T	273	1790#	3	2	0	3.0

TEAM...TIMES

4-MAN DIVISION

PLAYER		PLAYER	- - - - SEASONAL - - - -				
PLAYER		NUMBER	RATING	WINS	LOSSES	DRAWS	POINTS
BEYERS	,J	284	0+	0	3	0	0.0
BLIES	,J	359	0+	0	0	0	0.0
EARLY	,R	285	0+	0	4	0	0.0
FOUNTAIN	,H	282	0+	0	1	0	0.0
KAYLOR	,J	380	0+	0	1	0	0.0
NAVIGATO	,D	351	1587*	0	3	0	0.0
O BRIEN	,J	411	1689*	1	2	0	1.0
SYVERSEN	,D	283	1282#	1	6	0	1.0
TITSWORTH	,L	456	0+	0	2	0	0.0

TEAM...TTKNT

4-MAN DIVISION

PLAYER		PLAYER	- - - - SEASONAL - - - -				
PLAYER		NUMBER	RATING	WINS	LOSSES	DRAWS	POINTS
ALDORT	,L	155	1633	9	3	0	9.0
GRUBER	,D	156	1398	4	3	1	4.5
JACOBS	,N	356	1891	2	1	1	2.5
RUDZIEWICZ	,M	157	1137*	0	2	1	0.5
SLOAN	,W	310	1451*	4	3	4	6.0
TEGEL	,F	154	2003	8	2	1	8.5
TITUS	,R	311	0+	0	0	0	0.0

TEAM...TTRKS

4-MAN DIVISION

PLAYER		PLAYER	- - - - SEASONAL - - - -				
PLAYER		NUMBER	RATING	WINS	LOSSES	DRAWS	POINTS
GILMER	,J	288	1541	4	5	0	4.0
HARTLEB	,P	290	1260*	3	5	1	3.5
KLEMM	,J	377	1454	0	1	1	0.5
KOLASA	,	304	0+	0	0	0	0.0
KOSTIOFF	,S	289	1455*	4	7	0	4.0
LANTZ	,C	483	1266	1	0	0	1.0
POKORNY	,M	305	1328*	4	6	0	4.0
STERGIOS	,B	291	0+	0	1	1	0.5

## TEAM...VAADM

## 4-MAN DIVISION

PLAYER	PLAYER NUMBER	RATING	SEASONAL			
			WINS	LOSSES	DRAWS	POINTS
CAIN ,M	294	1529#	2	0	0	2.0
GRAHAM ,T	295	0+	0	0	0	0.0
JACOBS ,T	293	1478*	2	0	0	2.0
LIGHTBODY ,K	292	1618#	1	1	0	1.0
SPIZZIRII ,R	352	0+	0	0	0	0.0

## TEAM...WARDS

## 4-MAN DIVISION

PLAYER	PLAYER NUMBER	RATING	SEASONAL			
			WINS	LOSSES	DRAWS	POINTS
BOLDUC ,JP	414	1344	0	1	0	0.0
BUJROCKI ,B	188	1352*	7	3	1	7.5
GIESEY ,R	375	0+	1	0	0	1.0
HAYS ,B	190	0+	0	1	0	0.0
KELLEY ,D	307	0+	0	0	0	0.0
LIDDELL ,B	306	1685*	5	5	0	5.0
LIPSCHULTZ ,C	189	0+	0	1	0	0.0
OCCOMY ,B	187	0+	1	3	0	1.0
ULICKEY ,K	186	1581#	5	4	1	5.5

## TEAM...ZNITH

## 4-MAN DIVISION

PLAYER	PLAYER NUMBER	RATING	SEASONAL			
			WINS	LOSSES	DRAWS	POINTS
AITA ,M	176	0+	1	2	0	1.0
AMARA ,I	473	0+	0	1	0	0.0
BROWN ,R	175	0+	1	2	0	1.0
CONWAY ,F	177	1545*	2	3	3	3.5
DASSIE ,K	178	1557*	2	9	0	2.0
NOSKO ,R	180	1463#	3	6	0	3.0
REAGAN ,D	179	0+	1	0	0	1.0

TEAM...ZMKOS

4-MAN DIVISION

PLAYER	PLAYER NUMBER	RATING	SEASONAL			
			WINS	LOSSES	DRAWS	POINTS
BERNETT ,R	371	0+	1	3	0	1.0
LEV ,A	374	1343#	3	3	0	3.0
LILBERMAN ,A	378	0+	1	1	0	1.0
PASSARELLI ,C	373	1695#	5	3	2	6.0
TROCHA ,J	372	1872#	8	2	1	8.5

TEAM...ZNNLS

4-MAN DIVISION

PLAYER	PLAYER NUMBER	RATING	SEASONAL			
			WINS	LOSSES	DRAWS	POINTS
AGPANA ,T	350	1599*	9	2	1	9.5
CHEN ,J	149	1413#	4	2	1	4.5
FOGELSON ,M	148	1374*	3	1	0	3.0
MILLER ,P	147	1539	4	5	3	5.5
ROWE ,B	299	1510*	0	0	2	1.0
SCHULMAN ,R	146	1859	6	3	5	8.5