



Chicago

Industrial

Chess

League

BULLETIN STAFF

Editor:	Paul E. Weston	Western Electric Co.	983-3605
President:	Irv Rosenfeld	6161 N. Hoyne Chicago, Ill. 60645	346-3282 (Ext. 24)
Problems:	Newman Guttman	Bell Telephone Labs Naperville, Ill. 60540	690-3133
Division Reporters:	Rick Shaff	Senior Division	983-3352
	Terry Andresen	Junior Division	875-7977
	Ned Anderson	Junior Division	945-2525 (Ext. 2428)
Ratings:	Lee Sheridan	Amoco Chemicals	420-5594

Table of Contents

	<u>Page</u>
Ratings	1, 2, 3, 4
Cartoons	4, 7
Senior Division Report	5
Senior Division Standings	5
Senior Division Games	6, 7
Problem Corner	8
Junior Division Reports	9
Simultaneous Exhibition	9
Junior Division Standings	10
Junior Division Games	11, 12
Treasury Report	13, 14, 15, 16
Members Games	17
USCF Report	18, 19, 20
Advertisements	7, 12



LEISURE RATING



PLAYER	TEAM	RATING	DIV	PLAYER	TEAM	RATING	DIV
AGPAWA ,T	ZNNLS	1571*	4	DEE ,M	AMOCO	1429	8
ALDORT ,L	TTY	1649	4	DELEON ,N	PRCON	1667#	4
ALOJADO ,M	CHRGH	1611	8	DESJARDINS ,J	CPCIL	1265*	4
AMUNDSEN ,R	CTI	1298#	4	DEVER ,D	BSHPS	1660	8
ANDERSON ,D	DRGNS	1812	8	DOBBINS ,G	HRD-A	1665	4
ANDERSON ,N	SARAL	1785	4	DOBR ,K	GMBTR	1713	8
ANDRESEN ,T	SRS-A	1581	4	DOMANUS ,H	PAWNS	1643#	8
ASTROM ,R	DRGNS	1758	8	DRAGEL ,G	KNIGHT	1281	8
BAKER ,L	KNIGHT	1608	8	DUNWORTH ,J	CTI	1933	4
BECK ,N	KNIGHT	1545	8	DUZINSKAS ,R	CMC	1299*	4
BENEDEK ,R	KNIGHT	2127	8	DYKSTRA ,D	GATX	1191#	4
BENSON ,G	DRGNS	1852	8	EL BANHAWY ,GE	KNGS4	1548	4
BERRY ,G	KNIGHT	1779	8	ELLIOTT ,W	KNGMN	1751	8
BINGLE ,J	KNIGHT	1632	8	FABIJONAS ,R	COCAN	1758	4
BLAZIE ,J	KNGMN	1696*	8	FAJKUS ,J	KNGIN	1595	8
BRAZEAL ,TD	SARAL	1247	4	FEDER ,H	PAWNS	1383	8
BRENDA ,C	DRGNS	1737*	8	FEILER ,K	FNBNK	1770*	4
BROSIG ,A	SIGND	1717	4	FISH ,R	KNGMN	1605#	8
BROTSOS ,J	EXCAL	1670	4	GASTELU ,E	FNBNK	1725	4
BROZOVICH ,J	KNGMN	1740	8	GILLHAM ,C	ABDCK	1542#	4
BUELL ,K	ILBEL	1577	8	GILMER ,J	TTY	1579	4
BUERGER ,E	EXCAL	2068	4	GONCHAROFF ,N	MTRLA	1834	8
BUJNOCKI ,B	WARDS	1342*	4	GREEN ,D	PAWNS	1380#	8
BURBA ,K	BSHPS	1454	8	GREENSPAN ,P	MTRLA	1632	8
BURK ,R	HRD-A	1462	4	GRIGGEL ,R	MTRLA	1382*	8
BYCOWSKI ,M	ITT-4	1432*	4	GRUBER ,D	TTY	1432	4
CAINE ,R	HRD-A	1577*	4	HARRINGER ,R	KNGMN	1434*	8
CAMPBELL ,T	SRS-A	1673*	4	HENNING ,J	MTRLA	1559	8
CATANIA ,F	BSHPS	1285	8	HERNANDEZ ,R	COCAN	1342*	4
CERITELLI ,W	KNIGHT	1590*	8	HUFF ,S	SIGND	1417#	4
CHEN ,J	ZNNLS	1459#	4	JACKSON ,J	KNIGHT	2039	8
CIBA ,F	SRS-A	1456*	4	JACOB ,C	MTRLA	1482#	8
CONWAY ,F	ZNITH	1573*	4	JONES ,J	CHSNT	1402#	8
COX ,R	MTRLA	1572*	8	KARLOVICS ,S	RALND	1587*	4
DALEY ,J	PAWNS	1348	8	KARPLUS ,H	PAWNS	1182#	8
DARGIS ,R	COCAN	1530*	4	KEITH ,G	ILBEL	1712	8
DAS ,G	KNIGHT	1559*	8	KELLOGG ,K	BSHPS	1481	8

RATINGS



PLAYER	TEAM	RATING	DIV.	PLAYER	TEAM	RATING	DIV.
KLEMM, J	TTY	1465	4	PASTURCZAK, RJ	SIGND	1264*	4
KOZACKI, J	PRCON	1773	4	PEHAS, A	KNGIN	1996	8
KROHN, V	PAWNS	1858	8	PETERS, J	ILBEL	1329*	8
KUCERA, D	KNIGHT	1950	8	PETERSON, M	PAWNS	1731	8
KUCH, F	SRS-B	1696#	4	PFEFFER, D	CHSNT	1358*	8
KUMRO, D	KNGIN	1737	8	POKUSA, R	SHWMS	1405#	4
LANGE, H	RALND	1157*	4	RADAVICIUS, E	GMBTR	1616	8
LATIMER, E	SRS-A	1818	4	HENNER, T	PAWNS	1350*	8
LAUTH, R	ILBEL	1464	8	REYES, R	SRS-A	2215	4
LEBEN, F	RRD-B	1452*	4	RICHEY, C	KNGMN	1491*	8
LEE, R	KNGMN	1480*	8	ROBERTS, J	RRD-B	1284*	4
LEE, RJ	AMOCO	1649	8	ROELKE, J	RALND	1279*	4
LEMS, B	SRS-C	1548	4	ROSEN, J	CHSNT	1477*	8
LICHT, J	CHRRR	1387*	8	ROSENFELD, I	EXCAL	1894	4
LIDDELL, B	WARDS	1727*	4	RUDZITIS, E	KNIGHT	1751	8
LOGELIN, W	ILBEL	1498*	8	RUSTWICK, J	CHSNT	1348#	8
MACKAY, A	RRD-B	1465#	4	SCHARPING, R	BSHPS	1523#	8
MANGUARCNA, N	ILBEL	1194#	8	SCHROEDER, H	AMOCO	1838	8
MARSELOS, N	DRGNS	1749	8	SCHULMAN, R	ZNNLS	1913	4
MCANANY, J	CHSNT	1346*	8	SCHWARTZ, S	SRS-A	1802	4
MC GEE, G	SARAL	1202*	4	SEDLOCK, E	ILBEL	1784*	8
MCKEE, J	PAWNS	1230#	8	SHAFF, R	KNGIN	1534	8
MENARD, J	DRGNS	1879#	8	SHEBER, J	CHSNT	1297#	8
MENGELIS, A	EXCAL	1837	4	SHERIDAN, LA	AMOCO	1648	8
MERGILI, G	CTI	1490*	4	SHIRKEY, L	BSHPS	1625	8
MIHAILOVIC, S	KNIGHT	1970	8	SIMANTEL, L	SHWMS	1222*	4
MILLER, P	ZNNLS	1519	4	SIVULA, B	SARAL	1489*	4
MOYLIN, K	RALND	1752#	4	SLOAN, W	TTY	1451*	4
MUDDE, J	CPCIL	1265#	4	SNDARARAMN, R	CHSNT	1682*	8
NAAMI, S	PRCON	1400*	4	SOBUN, J	DRGNS	1575	8
NELLETT, H	SHWMS	1420*	4	STAMM, V	CHRRR	1475	8
NEUMARK, J	MTRLA	1743	8	STEJSKAL, J	CPCIL	1399*	4
NYMAN, W	FBNBK	1809	4	STENSAKER, L	SIGND	1425	4
OCCOMY, B	WARDS	1385#	4	STEPANEK, I	KNGIN	1703#	8
OCKERS, S	KNIGHT	1543	8	STREETS, D	KNIGHT	2082	8
OELRICH, R	ITT-4	1671#	8	STYS, A	PRCON	1920	4
				SHYMSKI, R	CWC	1271#	4

BENEDEK	,R	2127
WILSON	,D	2111
STREETS	,D	2082
JACKSON	,J	2039
WARREN	,J	2027
PEHAS	,A	1996
MIHAILOVIC	,S	1970
KUCEKA	,D	1950
KROHN	,V	1858
RENSON	,G	1852

PLAYER	TEAM	RATING	DIV	
SWANSON	,H	RRD-A	1650	4
SWIDERSKI	,M	GMBTR	1262	8
SZATMARY	,F	SARAL	1313*	4
TACON	,H	ILBEL	1671*	8
TEGEL	,F	ITY	2003	4

THOMAS	,J	GMBTR	1399	8
TINDER	,C	SHWMS	1451*	4
TOMLINSON	,H	HALND	1179*	4
TURULA	,P	PAWNS	1191#	8
UHERKA	,K	PAWNS	1466*	8

ULICKEY	,K	WARDS	1581#	4
VELECKIS	,E	PAWNS	1482	8
VICK	,H	MTRLA	1524*	8
VIKRIKAS	,T	GMBTR	1601	8
VITERI	,M	PRCON	1567	4



VIVIAN	,G	GATX	1457*	4
VOLPE	,M	EXCAL	1428	4
WALSH	,H	PAWNS	1591	8
WALZ	,J	CHSNT	1442*	8
WARD	,C	BSHPS	1643	8

WARREN	,J	KNGIN	2027	8
WENDORF	,F	CHRGR	1536*	8
WESCOTT	,R	CHRGR	1352*	8
WESTON	,P	KNGMN	1251*	8
WETTERSTEN	,H	CHRGR	1477	8

WILSON	,A	HOWE	1659	4
WILSON	,D	DRONS	2111	8
WILSON	,R	PAWNS	1846	8
WOLCOTT	,G	ABDCK	1634*	4
WOLLENBERG	,K	ILBEL	1669	8

WONG	,P	CTI	1961	4
YANG	,P	ITT-4	1401*	4
YOUNG	,L	ILBEL	1435*	8
ZABERZNSKI	,W	MTRLA	2152*	8

MOST IMPROVED
PLAYERS

NAME	CHANGE
EL BANHAWY,GE	72
KEITH	55
SCHULMAN	54
PETERSON	47
CHEN	46
WILSON	43
LIDDELL	42
MERGILI	38
LEBEN	38
GILMER	38

JUNIOR DIVISION
* B I G T E N *

REYES	,R	2215
BUERGER	,E	2068
TEGEL	,F	2003
WONG	,P	1961
DUNWORTH	,J	1933
STYS	,A	1920
SCHULMAN	,R	1913
ROSENFELD	,I	1894
MENGELIS	,A	1837
LATIMER	,E	1818

RATING CLASS

MARK	NO. OF GAMES
#	5 - 9
*	10 - 24
none	24 or more

NEW LISTING*	ROBINSON	,R	MTRLA	494	0
NEW LISTING*	SELLMAN	,T	AMOCO	495	0
NEW LISTING*	VEH	,K	CHSNT	496	0
NEW LISTING*	JACKSON	,R	PAWNS	497	0
NEW LISTING*	GILES	,T	MTRLA	498	0
NEW LISTING*	JACKSON	,W	AMOCO	499	0
NEW LISTING*	VRTIS	,J	AMOCO	500	0
NEW LISTING*	ANDREWS	,C	KNCS4	501	0
NEW LISTING*	STOCKWELL	,L	KNCS4	502	0
NEW LISTING*	GHAVIMI	,R	PRCON	503	0
NEW LISTING*	GREEN	,H	SARAL	504	0
NEW LISTING*	HERREN	,D	SARAL	505	0
NEW LISTING*	SCHOLL	,G	SARAL	506	0
NEW LISTING*	RIBALDO	,D	SIGND	507	0
NEW LISTING*	WALTHERS	,D	ZHITH	508	0
NEW LISTING*	WOODS	,B	SARAL	509	0
NEW LISTING*	CAPPELLE	,E	SARAL	510	0
NEW LISTING*	NYMAN	,H	FNDNK	511	1813
NEW LISTING*	GAFFIGAN	,T	FNDNK	512	0
NEW LISTING*	GARZA	,F	COCAN	513	0
NEW LISTING*	LILLIE	,D	HOWE	514	0
NEW LISTING*	HARDER	,R	HOWE	515	0
NEW LISTING*	LUCAS	,K	WARDS	516	0
NEW LISTING*	PETERSON	,P	CTI	517	0
NEW LISTING*	ROTHSCHILD	,J	GATX	518	0
NEW LISTING*	NELLETT	,H	SHWMS	519	1420
NEW LISTING*	WIENCEK	,D	CMC	520	0
NEW LISTING*	CRUZ	,R	MSHTO	521	0
NEW LISTING*	MENDEZ	,S	MSHTO	522	0
NEW LISTING*	LITAK	,R	WARDS	523	0
NEW LISTING*	URBAS	,B	CPCIL	524	0
NEW LISTING*	GEIGER	,E	CPCIL	525	0

NEW MAXIMUM PLAYER NUMBER IS 525

Adventures of the passed pawn

I understand Bobby Fischer is working on a collection of his most memorable games as champion.



But you won't need a chess board when reading it—

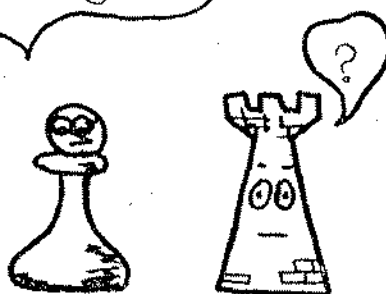

— just a dictionary of legal terms.

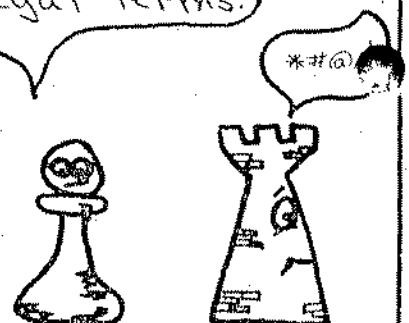

senior division report...by rick shaff



Recently, a game was protested on an alleged "touch-move" violation and I was asked to rule on the game result. Upon investigation, the accused player denied quitting the piece until its final square, while the protesting player said the piece was quit momentarily on two other squares. I consulted the rule books and a USCF tournament director on the matter and ruled that the game stood as played, since there was no third party witness to the protested move. In the future, a player claiming such a violation with a denial by his opponent should ask for witnesses. If none saw the move, he may ask a third party to act as an observer or move his board nearer to another game in progress, so that witnesses would be available for the remainder of the game. Even in the chess rulebooks a player is "innocent 'till proved guilty". Perhaps a protesting player should preface his claim with "You have the right to remain silent. Anything you say may be used against you in a protest!"

All kidding aside, it is unfortunate that these situations sometimes arise in the CIOL. I assure you that the protest was not treated lightly by any of the parties concerned and that future problems (if any) will be dealt with similarly. Let us all treat chess as a gentlemen's game and continue to enjoy it.

In the "A" section the Dragons continue to lead (the Indian Hill group having a third round victory over IBT). The Bishops and Chargers look like the teams to upset in the "B" section.

senior division standings

First 3 Rounds

Section "A"

<u>Team</u>	<u>Won</u>	<u>Lost</u>	<u>Draw</u>	<u>Points</u>
BTL Dragons	3	0	0	16
Ill Bell Tel	2	1	0	11½
ANL Rooks*	2	0	0	11
ANL Knights	1	2	0	12
WE King's Indians*	0	2	0	6½
Motorola	0	3	0	7

Section "B"

<u>Team</u>	<u>Won</u>	<u>Lost</u>	<u>Draw</u>	<u>Points</u>
ANL Bishops	3	0	0	19
WE Chargers	3	0	0	17
WE Kingsmen	2	1	0	14½
ANL Pawns	0	2	1	9
Amoco	0	2	1	6½
BTL Chessnuts	0	3	0	6

*Third Round Result: Rooks 3½ - King's Indians 3½, 1 game adjourned.

(Ed's Note: Round three has not been included in ratings.)

senior division games

<u>Motorola</u> 3		<u>Ill Bell Tel</u> 5		<u>ANL Knights</u> 6		<u>Motorola</u> 2	
N. Goncharoff	1/2	E. Sedlock	1/2	D. Streets	1	N. Goncharoff	0
P. Greenspan	1/2	J. Deboth	1/2	J. Jackson	1	P. Greenspan	0
R. Ogasawara	0	G. Keith	1	S. Mihailovich	1/2	R. Ogasawara	1/2
J. Henning	1/2	K. Wollenberg	1/2	R. Maglic	0	H. Vick	1
H. Vick	0	H. Tacon	1	E. Rudzitis	1	R. Cox	0
R. Cox	1	K. Buell	0	L. Baker	1/2	C. Yawb	1/2
C. Yawb	0	R. Lauth	1	J. Bingle	1	R. Robinson	0
R. Robinson	1/2	L. Christopher	1/2	G. Das	1	T. Giles	0
R. Griggel	0	R. Estabrook	1	S. Ockers	0	D. Drury	1
T. Giles	1	L. Young	0	J. Barhorst	1	Y. Gehrke	0
J. Healy	1F	F. Bohl	OF				
D. Drury	1F	J. Peters	OF				

<u>WE King's Indians</u> 3 1/2		<u>ANL Rooks</u> 3 1/2		<u>Ill Bell Tel</u> 2		<u>BTL Dragons</u> 6	
J. Warren	1/2	R. Benedek	1/2	E. Sedlock	0	G. Benson	1
A. Pehas	0	D. Kucera	1	G. Keith	0	J. Menard	1
L. Parker	Adj	G. Berry	Adj	J. Deboth	0	D. Anderson	1
J. Brozovich	1	M. Peterson	0	H. Tacon	0	G. El Banhawy	1
I. Stepanek	0	V. Krohn	1	K. Buell	1	N. Marselos	0
D. Kumro	1	K. Uherka	0	W. Logelin	1	C. Brenda	0
R. Shaff	0	H. Domanus	1	L. Young	0	J. Sobun	1
R. Yuknavech	1	J. Daley	0	L. Christopher	0	Myslinski	1
J. Farmer	1	B. Frost	0	G. Smith	1	J. Peters (IBT)	0

<u>BTL Dragons</u> 5		<u>WE King's Indians</u> 3		<u>ANL Rooks</u> 5		<u>ANL Knights</u> 3	
D. Wilson	1/2	L. Parker	1/2	R. Benedek	1/2	D. Streets	1/2
G. Benson	1/2	J. Warren	1/2	D. Kucera	1/2	J. Jackson	1/2
J. Menard	0	A. Pehas	1	G. Berry	0	S. Mihailovich	1
D. Anderson	1	D. Kumro	0	M. Peterson	1	E. Rudzitis	0
N. Marselos	1/2	I. Stepanek	1/2	V. Krohn	1	L. Baker	0
J. Sobun	1/2	J. Brozovich	1/2	K. Uherka	0	G. Das	1
G. El Banhawy	1	R. Shaff	0	J. Daley	1	G. Dragel	0
C. Brenda	1	J. Fajkus	0	H. Domanus	1	S. Ockers	0
					OF	J. Barhorst	1F





WE Kingsmen	6	BTL Chessnuts	2	WE Chargers	5½	Amoco	2½
W. Elliott	1	J. Rosen	0	C. Kimbler	0	H. Schroeder	1
B. Harringer	1	C. Grdic	0	M. Alojado	1	L. Sheridan	0
B. Sund	½	D. Pfeffer	½	K. Dobr	½	R. Lee	½
J. Blazie	0	J. McAnany	1	E. Radavicius	1	M. Dee	0
J. Thomas	½	J. Jones	½	V. Stamm	1	J. Burke	0
B. Fish	1	J. Sheber	0	F. Wendorf	1	V. Reinhardt	0
P. Weston	1	J. Rustwick	0	J. Licht	0	T. Sellman	1
C. Richey	1	K. Veh	0	R. Wescott	1	A. Frazier	0

BTL Chessnuts	2	WE Chargers	6	ANL Bishops	5	ANL Pawns	3
J. Rosen	1	C. Kimbler	0	C. Ward	0	R. Wilson	1
J. Walz	0	M. Alojado	1	D. Dever	1	R. Jackson	0
J. McAnany	0	K. Dobr	1	K. Kellogg	0	D. Green	1
D. Pfeffer	1	F. Wendorf	0	L. Shirkey	1	H. Feder	0
J. Jones	0	V. Stamm	1	G. Kinsella	1	E. Veleckis	0
C. Grdic	0	H. Wettersten	1	S. Decman	1	P. Turula	0
J. Sheber	0	R. Wescott	1	F. Catania	1	H. Karplus	0
J. Rustwick	0	M. Swiderski	1	---	OF	Y. Shin	1F

ANL Pawns	2	WE Kingsmen	6	Amoco	OF	ANL Bishops	8F
E. Appelman	0	W. Elliott	1				
D. Green	1	B. Sund	0				
E. Veleckis	0	B. Harringer	1				
T. Renner	1	J. Blazie	0				
J. McKee	0	J. Thomas	1				
Y. Shin	OF	C. Richey	1F				
P. Turula	0	R. Lee	1				
---	OF	P. Weston	1F				

ADVERTISEMENT

The Illinois Chess Association has again become active, this fine organization will cover all the major events in Illinois in its Bulletin. The Illinois Chess Bulletin may be purchased (at a reduced rate) by CIGL members, from Irv Rosenfeld our President. The normal rate is \$3.00 per year, you pay only \$2.00 per year.

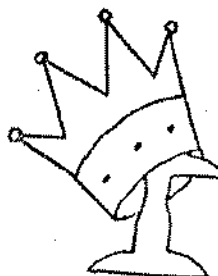

WON
10/21/75

GUESS WHAT HONEY?
I GOT A PROMOTION TODAY!

problem corner ... by newman guttman

Solutions:

1. (N.Maltsev,1972) 1. Q-K7
2. (C.Mansfield,1962) 1. P-B4

It is too early to report solvers' scores.
 (Ed's note: Last month we inadvertently omitted the fact that the problems were mate in 2. We apologize.)

Here are two more problems showing four flight squares for the Black King.
 They are perhaps a bit more difficult than the last two.
 Deadline: December 5,1975.

3. Black

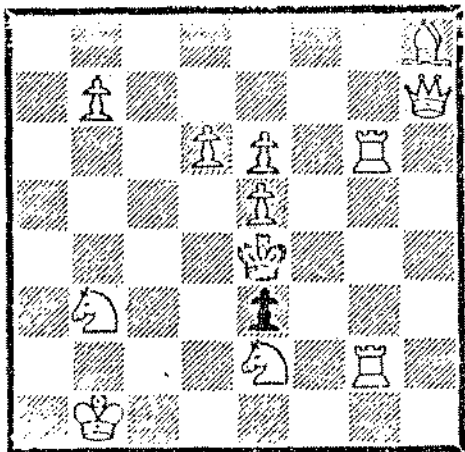

White

(Mate in 2)

4. Black

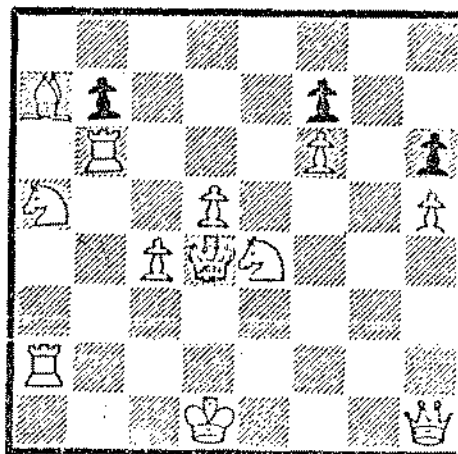

White

(Mate in 2)

junior division report...by ned anderson



North-West Sections

I regret to announce that Zenith-Kostner has dropped from the league this year. They achieved a .625 percentage their first year, but could not muster the players to start this season. Team 6 in the West section will become a bye.

Zenith-Chicago has come up with a new secret weapon this year. Her name is Irene Amara. The word is that she has been playing only about 6 months yet she paces the team on 4th board with two consecutive wins over Frank Petrik & Howard Lange. Nice going Irene.

After an opening match draw to Zenith-Miles, the Ex Caliburs put it all together against A.B.Dick winning $3\frac{1}{2} - \frac{1}{2}$. Can you believe, the average rating of the Ex Caliburs starting four is 1875.

Leading the pack this year is Zenith-Raulands and Teletype; both teams are 2 - 0. A strong Amoco has yet to play a game. Procon is still adjusting to their new environment, while Sara Lee is ---at 0 and 3, would you believe, rebuilding.

junior division report...by terry andresen



Loop and South Sections

With 11 teams in the Loop this year I decided to create a 6-team strong section ("A") and a 5-team weak section ("B"). So what happens - as soon as the season begins Sun Times and Turner Construction drop out of the Loop "B" section. I've picked up C.T.A. to try again and there is a chance that the U.S. Postal Service will enter a team.

In the Loop "A" section C.T.I. will be weaker this year without Irv Rosenfeld, but 1st National Bank must be stronger if their #1 board Ed Gestalu is playing 3rd board this year. The Sears teams have been re-aligned making the Sears "B" and "C" teams a little stronger and the "A" team a little weaker.

The South section should have a good battle between R.R.D. "A", Continental Can, and Sherwin Williams.

SIMULTANEOUS EXHIBITION



The Western Electric Chess Club will sponsor a Simultaneous Exhibition featuring prominent Chicago area chess player Jim Warren. Those of you who have any knowledge of chess at all will not need any introduction to Jim. Besides his many USCF tournament victories, Jim drew with opponent Pal Benko at the New York State Championship in 1962, and won the nationwide Bell System Postal Chess Championship in 1969. Jim has many other credentials which are too numerous to mention here.

This Simo will be Wednesday, December 3, 1975 at the Western Electric Lisle Plant. The Simo will be limited to 25 boards with a donation of \$1.00 per board. Please contact Gary Vondrasek at Western Electric Co., 4513 Western Avenue, Lisle, Ill. 60532, Dept. 7253, or call evenings after 6:00 at 312-759-1294. Sign up now for one of the 25 boards; spectators are welcome.

junior division standings

<u>West Section</u>	<u>Won</u>	<u>Lost</u>	<u>Draw</u>	<u>Points</u>
Zenith-Raulands	2	0	0	6 $\frac{1}{2}$
Zenith-Chicago	1	1	0	4 $\frac{1}{2}$
ITT	0	1	0	1
WE Kingsmen IV	0	1	0	0
Amoco	0	0	0	0

North Section

Teletype	2	0	0	6 $\frac{1}{2}$
Ex Caliburs	1	0	1	5 $\frac{1}{2}$
Signode	1	0	0	3
Zenith-Niles	2	1	0	7
Procon	0	1	1	2 $\frac{1}{2}$
A.B. Dick	0	1	0	$\frac{1}{2}$
Sara Lee	0	3	0	3

South Section

Sherwin Williams	2	0	0	7
R.R.D. "A"	1	0	0	2 $\frac{1}{2}$
R.R.D. "B"	1	0	0	2 $\frac{1}{2}$
C.P.C. Int'l	1	1	0	5 $\frac{1}{2}$
Continental Can	1	1	0	4 $\frac{1}{2}$
Howe Development	0	2	0	2
Chicago Metallc	0	2	0	0

Loop "A" Section

Sears "A"	1	0	1	5 $\frac{1}{2}$
C.T.I.	1	0	1	5 $\frac{1}{2}$
Sears "B"	1	0	0	2 $\frac{1}{2}$
Montgomery Ward	1	1	0	5
1st National Bank	0	1	0	$\frac{1}{2}$
G.A.T.X.	0	2	0	1

Loop "B" Section

Sears "C"	1	0	0	2 $\frac{1}{2}$
Monsanto	0	1	0	1 $\frac{1}{2}$
C.T.A.	-	-	-	-
Harris Trust	-	-	-	-

ITT	1	Zenith-Chicago	3	Zenith-Rauland	4	WE Kingsmen IV	0
B. Oelrich	0	K. Dassie	1	S. Karlovics	1	C. Andrews	0
M. Bykowski	0	F. Conway	1	K. Moylan	1	L. Stockwell	0
P. Yang	1	D. Reagan	0	J. Roelke	1	B. Whowell	0
F. Petrik	0	I. Amara	1	D. Lopez	1	G. McManigal	0
Procon	$\frac{1}{2}$	Teletype	$3\frac{1}{2}$	Ex Caliburs	2	Zenith-Niles	2
A. Stys	$\frac{1}{2}$	L. Aldort	$\frac{1}{2}$	E. Buerger	0	R. Schulman	1
J. Kozacki	0	J. Gilmer	1	I. Rosenfeld	1	P. Miller	0
M. Viteri	0	D. Gruber	1	J. Brotsos	1	T. Agpawa	0
R. Ghavimi	0	W. Sloan	1	M. Volpe	0	J. Chen	1
Sara Lee	1	Zenith-Niles	3	Zenith-Niles	2	Procon	2
N. Anderson	0	R. Schulman	1	R. Schulman	$\frac{1}{2}$	A. Stys	$\frac{1}{2}$
B. Sivula	1	P. Miller	0	P. Miller	$\frac{1}{2}$	J. Kozacki	$\frac{1}{2}$
F. Szatmary	0	T. Agpawa	1	T. Agpawa	0	N. Deleon	1
B. Woods	0	J. Chen	1	J. Chen	1	S. Naami	0
Sears "A"	$3\frac{1}{2}$	1st Nat'l Bank	$\frac{1}{2}$	R.R.D. "B"	$2\frac{1}{2}$	C.P.C. Int'l	$1\frac{1}{2}$
R. Reyes	1	W. Nyman	0	F. Leben	1	S. Parmerter	0
S. Schwartz	1	K. Feiler	0	J. Roberts	$\frac{1}{2}$	J. Stejskal	$\frac{1}{2}$
T. Campbell	1	E. Gestalu	0	B. Prete	1	J. Desjardins	0
F. Ciba	$\frac{1}{2}$	T. Gaffigan	$\frac{1}{2}$	A. Mackey	0	J. Mudde	1
Continental Can	3	Howe Developement	1	Sears "B"	$2\frac{1}{2}$	Montgomery Ward	$1\frac{1}{2}$
R. Fabijonas	0	A. Wilson	1	E. Latimer	0	B. Liddel	1
R. Dargis	1F	K. Gossett	0F	R. Golla	1	B. Occomy	0
B. Sutaria	1	D. Lillie	0	T. Andersen	1	B. Bujnocki	0
F. Garza	1	R. Harder	0	F. Kuch	$\frac{1}{2}$	K. Lucas	$\frac{1}{2}$
C.T.I.	$3\frac{1}{2}$	G.A.T.X.	$\frac{1}{2}$	Sherwin Williams	4	Chicago Mettalic	0
J. Dunworth	1F	N. Eslinger	0F	C. Tinder	1	R. Duzinskas	0
G. Mergili	$\frac{1}{2}$	G. Vivian	$\frac{1}{2}$	L. Simantel	1	D. Wiencek	0
R. Amundsen	1	J. Rothschild	0	H. Nellet	1	D. Matthews	0
P. Peterson	1	D. Dykstra	0	R. Pokusa	1	B. Sodomski	0
Howe Developement	1	Sherwin Williams	3	Monsanto	$1\frac{1}{2}$	Sears "C"	$2\frac{1}{2}$
A. Wilson	1	C. Tinder	0	R. Cruz	$\frac{1}{2}$	B. Lems	$\frac{1}{2}$
D. Lillie	0	L. Simantel	1	K. Petrie	0	P. Rolewicz	1
R. Harder	0	R. Pokusa	1	S. Gallagher	0	G. Stone	1
---	0F	E. Givens	1F	S. Mendez	1	T. Sutula	0



<u>J.A.T.X.</u>	$\frac{1}{2}$	<u>Montgomery Ward</u>	$3\frac{1}{2}$	<u>R.R.D. "A"</u>	$2\frac{1}{2}$	<u>Continental Can</u>	$1\frac{1}{2}$
G. Vivian	0	W. Liddell	1	G. Dobbins	0	R. Fabijonas	1
J. Rothschild	0	K. Ulickey	1	H. Swanson	1	R. Hernandez	0
J. Zimmer	0	W. Occomy	1	R. Caine	$\frac{1}{2}$	R. Dargis	0
S. Kohler	$\frac{1}{2}$	R. Litak	$\frac{1}{2}$	R. Burk	1	F. Garza	0
<u>C.T.I.</u>	2	<u>Sears "A"</u>	2	<u>C.P.C. Int'l</u>	4	<u>Chicago Mettalic</u>	0
P. Wong	0	R. Reyes	1	S. Parmerter	1	R. Duzinskas	0
J. Dunworth	1	S. Schwartz	0	J. Desjardins	1	D. Matthews	0
G. Mergili	1	T. Campbell	0	B. Urbas	1	D. Wienczek	0
R. Amundsen	0	F. Ciba	1	E. Geiger	1	B. Sodomski	0
<u>Zenith-Chicago</u>	$1\frac{1}{2}$	<u>Zenith-Rauland</u>	$2\frac{1}{2}$	<u>Teletype</u>	3	<u>Sara Lee</u>	1
K. Dassie	0	S. Karlovics	1	F. Tegel	1	B. Woods	0
F. Conway	$\frac{1}{2}$	K. Moylan	$\frac{1}{2}$	J. Gilmer	0	E. Cappelle	1
D. Reagan	0	J. Roelke	1	W. Sloan	1	H. Green	0
<u>I. Amara</u>	1	<u>H. Lange</u>	0	<u>J. Klemm</u>	1	<u>T. Brazeal</u>	0
D. Walthers	1	H. Tomlinson	0	R. Titus	0	G. McGee	1
<u>Sara Lee</u>	1	<u>Signode</u>	3	<u>A.B. Dick</u>	$\frac{1}{2}$	<u>Ex Caliburs</u>	$3\frac{1}{2}$
N. Anderson	0	A. Brosig	1	G. Ort	0	E. Buerger	1
F. Szatmary	1	S. Huff	0	G. Wolcott	0	I. Rosenfeld	1
T. Brazeal	0	L. Stensaker	1	C. Gillham	0	A. Mengelis	1
<u>G. McGee</u>	0	<u>A. Klein</u>	1	<u>D. Zielinski</u>	$\frac{1}{2}$	<u>J. Brotsos</u>	$\frac{1}{2}$
H. Green	0	R. Pasterczak	1	<u>M. Volpe (ExGal)</u>	0	S. Edwards	1
K. Herzmann	1	D. Ribaldo	0				
D. Herren	0	C. McNow	1				
G. Scholl	0	M. Wiesen	1				

ADVERTISEMENT



American Postal Chess Tournaments

Since 1967 ... the finest postal chess for all levels, from tyro to the experienced postalite. We are now 350 in number.

We offer 6 distinctive tournaments, from 4-man social events to two-round qualifying tournaments for title, trophy, and cash prizes.

APCT NEWS BULLETIN is published monthly, with game results, ratings, games from APCT play, and other articles of classic interest.

We are proud of our policy of prize return and professional service to our players. If you wish a complimentary issue of the monthly APCT NEWS BULLETIN, a Prospectus describing our many tournaments and other items of interest, you may obtain them from:

Helen E. Warren
Tournament Dir. and Editor

CHICAGO INDUSTRIAL CHESS LEAGUE

1974-1975 FINANCIAL STATEMENT

ASSETS from Previous Year \$145.13

INCOME

Dues (11 teams @ \$24.00)	
(2 teams @ \$14.40)	
(25 teams @ \$12.00)	
(8 teams @ \$7.20)	650.40
Bulletin (38 teams @ \$6.00)	228.00
Misc	<u>1.80</u>
Total	<u>\$880.20</u>

EXPENSES

Correction for 1974	27.00
Letterhead Paper	34.00
Bulletin	
Envelopes	32.27
Postage	93.22
Gift to Typist	50.00
Tornado	6.39
Misc Matches	56.68
Banquet	96.80
Trophies and Awards	261.31
Gift to Rating Chairman	30.00
Typewriter for Bulletin	104.75
Misc Postage	<u>16.10</u>
	<u>\$808.52</u>

SURPLUS for Next Year \$216.81

GRB
8/6/75

CHICAGO INDUSTRIAL CHESS LEAGUE

1975-1976 BUDGET

	<u>1974-75</u> <u>Actual</u>	<u>1975-76</u> <u>Budget</u>
<u>ASSETS</u> from Previous Year	\$145.13	\$216.81
<u>INCOME</u>		
Dues	\$650.40	\$650.00
Bulletin	228.00	225.00
Misc	1.80	-
	<u>\$880.20</u>	<u>\$875.00</u>
<u>EXPENSES</u>		
Bulletin	\$175.49	\$200.00
Tornado	6.39	50.00
Banquet	96.80	75.00
Trophies and Awards	261.31	300.00
Gift to Rating Chairman	30.00	30.00
Misc Matches	56.68	75.00
Typewriter	104.75	-
Contributions	-	75.00
Misc	77.10	70.00
	<u>\$808.52</u>	<u>\$875.00</u>
<u>NET GAIN</u>	\$ 71.68	-

GRB
8/6/75

TORNADO
(APRIL 13, 1975)

INCOME

39 Pre-registration (\$5.00 x 39)	\$195.00
21 Registration (\$7.00 x 21)	147.00
4 New USCF Memberships (\$10.00 x 4)	40.00
1 USCF Membership Renewal (\$12.00 x 1)	12.00
Total	<u>\$394.00</u>

EXPENSES

Room Rental	\$100.00
USCF Membership Fees (\$12.00 x 5)	60.00
Prizes (Cash)	70.00
Score Sheets	10.00
Mailing Expenses (C. Ward)	18.25
Trophies	33.74
Engraving	18.30
USCF Rating Fees	11.40
Tournament Directors' Fees	75.00
Misc	3.70
Total	<u>\$400.39</u>

Net Loss \$ 6.39

GRB
8/6/75

BANQUET
(JUNE 20, 1975)

INCOME

92 Paid Meals (\$7.25 x 92)	\$667.00
Misc	1.00
Total	<u>\$668.00</u>

EXPENSES

92 Meals (\$7.00 x 92)	\$644.00
Magician	75.00
Mailing Expenses	4.80
Speed Chess Prizes	41.00
	<u>\$764.80</u>

Net Loss	<u>\$ 96.80</u>
----------	-----------------

GRB
8/6/75

BTL Dragons vs. Illi Bell Tel
 Jim Sobun (1575) vs. Larry Young (1435*)

<u>White</u>	<u>Black</u>
1. P-Q4	P-Q4
2. N-KB3	N-KB3
3. P-K3	P-QB3
4. B-Q3	P-K3
5. QN-Q2	QN-Q2
6. P-K4	PxP
7. NxP	NxN
8. BxN	N-KB3
9. B-N5	B-K2
10. BxN	BxB
11. P-QB3	O-O
12. P-KR4	Q-QB2
13. BxPch	KxB
14. N-N5ch	K-N1
15. Q-KR5	BxN
16. PxB	Resigns

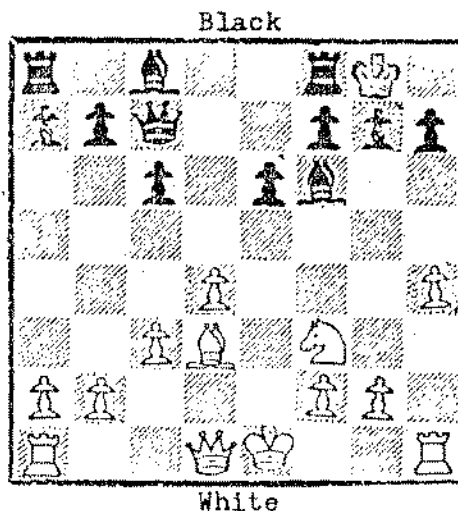

Position after: 12... , Q-QB2

Sears "A" vs. C.T.I.
 Ruben Reyes (2215) vs. Phil Wong (1961)

<u>White</u>	<u>Black</u>		
1. P-K4	P-QB4	13. QR-K1	N-N1
2. N-KB3	P-Q3	14. P-B5	PxP
3. N-B3	N-KB3	15. RxP	N-B3
4. P-K5	PxP	16. RxN	NxN
5. NxP	P-K3	17. N-Q5	BxN
6. P-QN3	B-K2	18. BxN	Q-Q1
7. B-N2	O-O	19. Q-R5	P-N3
8. B-Q3	QN-Q2	20. BxNP	BPxB
9. P-B4	P-QR3	21. RxPch	K-B2
10. P-QR4	Q-B2	22. R-KB6	K-N1
11. Q-K2	P-QN3	23. Q-N5ch	Resigns
12. O-O	B-N2		

(These games are not intended to teach or set an example for anyone. They are presented here for pure enjoyment. Therefore, there is no analysis given nor was there any intended.)

A legal quorum was obtained when 176 Delegates appeared, about twice as many as ever before. Counsel was present to insure that Bylaws changes complied with Illinois law. On Saturday August 16, Delegates met for 10 hours, until 12:30 AM the next morning and then returned for 7 more hours on Sunday. Other meetings included workshops on tournament direction and states and regions, a demonstration of computer pairings, regional meetings, the members meeting, a chess journalists meeting, and an informal bylaws discussion which I chaired.

A. Announcements

1 ELECTIONS: The returns were counted in public during the sixth round of the US Open. George Koltanowski is the new President, having received 244 out of 326 votes. For National VP: Townsend 192, Verber 129. For Secretary: Hyder 213, Dubeck 112. For Eastern Regional Representative: Goichberg 117, Dudley 109, Denker 95. For Western Rep.: Thackrey 229, Mann 89.

Newly elected Regional Vice Presidents are: I George Mirijanian, II Roland Benoit, III Peter Hopkins, IV James Gates, V Larry Paxton, VI Harold Winston, VII Michael Rice, and VIII Russell Miller. This was one of the highest turnouts in USCF elections since 326 out of 339 eligible voted.

2 1976 US OPEN: will be held in Fairfax, Virginia. The Virginians have been working over a year on their bid and their enthusiasm is shown by their having all 8 of their Delegates present at Lincoln (Michigan also deserves credit for getting 10 of their 11 Delegates to Lincoln).

3 MEMBERSHIP: On June 30 USCF had 53,588 members, a drop of over 10% from 59,777 a year ago.

4 FINANCES: USCF's total income for the last fiscal year was \$ 739,626.26 and its net gain \$ 2,252.93. Financial breakdowns on a series of national tournaments were distributed, as a result of a motion by Paul Shannon (MN) at last year's meetings. The audit contained an unreserved verification of its figures. It costs about \$5 to send CL&R to each member.

5 COMMITTEES: All committees expired as the old Policy Board left office. The new Policy Board is expected to appoint its committees in early autumn.

6 COMPUTERIZATION: is proceeding on schedule. Eric Bone reported that all USCF members will receive numbers and tournament crosstables with new ratings will be made available. January 1, 1976 is the expected date for full implementation. With computerization, "Operation Feedback" will go into effect to prevent deflation of established players' ratings.

7 NATIONAL OPEN: does not have to always be in Nevada. Col. Edmondson announced bids from other states are welcome.

D. Bylaws Changes

As expected, this took most of the time of the Delegates. After a discussion of the principle of member election of Delegates, the idea of direct elections was defeated (47 favored it) and plan #5 adopted as the basis for action. This provides for a three level structure: Policy Board, Delegates (who remain the board of Directors), and Voting members.

1 POLICY BOARD: will consist of 8 members: President, National VP, Secretary, Treasurer, Immediate Past President, and three at large members. All serve staggered 3 year terms. The following implementation procedure will be used. The current six members will serve out their terms. In 1976, a Treasurer and one at large member will be elected, in 1977 one at large member, and in 1978 the President, National VP, Secretary, and one at large member. Between the 1977 and 1978 elections the size of the Policy Board will temporarily increase to 9.

The new size was determined by a series of straw votes, after Col. Edmondson announced costs would increase \$1400 per each Policy Board member added. A board of 10 narrowly failed, 72-78, while 8 passed, 80-67. A very close vote determined the additional members would be elected at large rather than by a regional grouping.

2 BOARD OF DELEGATES: will consist of 100 members apportioned among the states, 24 Regional Vice Presidents, and the Policy Board members. Thus it will total 130 for next year and increase to 132 after the 1976 elections. Former Life Delegates no longer have automatic votes at the meetings. Delegates will make policy and amend the Bylaws. No proxies are permitted at Delegates meetings and a one third quorum is required for all action. Bylaws may be amended by a majority of Delegates present and voting.

3 VOTING MEMBERS: will consist of 300 apportioned among the states, 24 Regional Vice Presidents, the Policy Board members, and Life Voting Members (the former Life Delegates). This will total about 342 for the coming year. The state voting members are alternate Delegates--if they are present and their state's Delegates are absent at the annual meeting they replace the absent Delegates. States also name alternate voting members who serve as additional alternate Delegates. State affiliates must name Delegates, Voting Members, and Alternate Voting Members by November 1, otherwise the Senior Regional VP appoints them.

4 FISCAL YEAR: will now end March 31 so that financial reports can be sent out in advance of the annual meetings and, hopefully, a budget be presented at the meetings.

5 PARTICIPATING JUNIOR MEMBERSHIPS: On motion of Mike Zacate (IL), effective December 1 Juniors can be USCF members without CL&R subscriptions for only \$2.50 per year (50¢ affiliate commission).

6 COLLEGE CLUB DUES: were raised to \$15 per year, at the request of the Intercollegiate Chess League of America. All other affiliate dues remain the same.

C. Resolutions

- 1 30-30 EVENTS: can now be rated. This passed, 57-50-9, after the members meeting forwarded it to the Delegates.
- 2 NO SMOKING: at the US Open, National Open, US Amateur, and US Junior Open. Proposed by Andrew Margrave (VA), this first passed without a count. Believing opponents of the measure deserved a vote count (which they requested), I moved to reconsider the vote. Finally the no smoking resolution was affirmed by 58-49-6.
- 3 SENIOR MEMBERSHIPS: The members meeting recommended that Senior rates be established. Family memberships will be studied.
- 4 FIDE: Delegates passed resolutions that USA should have more Interzonals representatives and that all players in the Interzonals qualify from tournaments or previous candidates matches (both had been passed by the members last year). A proposal to withdraw from FIDE was overwhelmingly defeated at the members meeting with only one vote cast in its favor.
- 5 POLICY BOARD MEMBERS AS TDs: A resolution of Fred Townsend (CT) was adopted limiting Policy Board members in directing national and international events.
- 6 CERTIFIED TOURNAMENT DIRECTORS: at all levels must be USCF members.
- 7 RULES CHANGES: Defeated, 53-60, was a motion by Robert Erkes (MD) that all rules changes must be ratified by the Delegates.

D Discussions

1 CHESS LIFE & REVIEW: Tim Redman (IL), on behalf of a Region VI meeting, proposed an Editorial Board be appointed by the Policy Board which could include Policy Board members. Delegates differed on whether CL&R appealed to the general chess audience. The plan was tabled on motion of Col. Edmondson and it was stated that the new Policy Board would probably establish a committee on CL&R.

Editor Burt Hochberg suggested "purely local" events be dropped from the Here & There section and more coverage go to events of national and regional importance. Denis Barry (NJ) insisted all state championships get coverage. Wesley Koehler (KS) wanted Here & There on successive pages.

2 INDEMNIFICATION OF OFFICERS & DELEGATES: A resolution was distributed but on motion of Lackland Bloom (MO) action was postponed for a year to permit further study.

A NOTE ON PROCEDURES: A statement was circulated providing for 3 minutes per speaker, alternating speakers on different sides of issues, and limiting persons from speaking more than once on a motion. I think these guidelines were helpful but I hope certain other procedures will not be used again. Apparently the financial workshop was not held; I feel it should be scheduled before the Delegates meeting if possible, and, in no case more than one day after the Delegates meetings. A "no debate" rule was adopted at one point which led to many important items being tabled such as the report of the States and Regions Committee. Limiting debate is far preferable to cutting it off altogether. A "no amendment" rule, adopted at another point, prevented compromise on some key issues.