



Founded 1957

USCF Affiliate

Oct 1975

BULLETIN STAFF



Editor:	Paul E. Weston	Western Electric Co.	983-3605
President:	Irv Rosenfeld	6161 N. Hoyne Chicago, Ill. 60645	346-3282 (Ext. 24)
Problems:	Newman Guttman	Bell Telephone Labs Naperville, Ill. 60540	690-3133
Division Reporters:	Rick Shaff	Senior Division	983-3352
	Terry Andresen	Junior Division	875-7977
	Ned Anderson	Junior Division	945-2525 (Ext. 2428)
Ratings:	Lee Sheridan	Amoco Chemicals	420-5594

Table of Contents

	<u>Page</u>
Ratings.....	1,2
Cartoon.....	2
Senior Division Report .....	3,6
Senior Division Standings .....	3
Senior Division Games .....	4
Treasury Report .....	5
Junior Division Report .....	6
Junior Division Schedules .....	7,8,9,10,11
Miscellaneous .....	12
Problem Corner by Newman Guttman .....	13,14
Members Games .....	14



Next Issue: The Junior Division gets into high gear; round one report. A report on the USCF Business Meetings in Lincoln, Nebraska.



# RATINGS



PLAYER	TEAM	RATING	DIV	PLAYER	TEAM	RATING	DIV
ALOJADO ,M	CHRRR	1583	8	MENARD ,J	DRGNS	1896#	8
ANDRESEN ,T	SRS-A	1571	4	MIHAJLOVIC ,S	KNIGHT	1962	8
ASTROM ,R	DRGNS	1764	8	PEHAS ,A	KNGIN	1979	8
BENSON ,G	DRGNS	1841	8	PETES ,J	ILBEL	1329*	8
BINGLE ,J	KNIGHT	1620	8	ENNE ,T	PAWNS	1350*	8
BLAZIE ,J	KNGMN	1737*	8	REYES ,M	SRS-A	2202	4
BROZOVICH ,J	KNGMN	1751	8	RICHEY ,C	KNGMN	1491*	8
BUELL ,K	ILBEL	1603	8	ROSEN ,J	CHSNT	1501*	8
BUMBA ,K	BSHPS	1454	8	USTWICK ,J	CHSNT	1380#	8
CAMPBELL ,T	SRS-B	1683*	4	SCHARPING ,M	BSHPS	1523#	8
CATANIA ,F	BSHPS	1267	8	SCHROEDER ,H	AMOCO	1829	8
CEMITELLI ,W	KNIGHT	1580*	8	SCHWARTZ ,S	SRS-A	1796	4
CIBA ,F	SRS-B	1441*	4	SEDLOCK ,E	ILBEL	1780*	8
DAS ,G	KNIGHT	1540*	8	SHAFF ,M	KNGIN	1561	8
DEBOTH ,J	ILBEL	1685*	8	SHERIDAN ,LA	AMOCO	1676	8
DEE ,M	AMOCO	1454	8	SHIMKEY ,L	BSHPS	1600	8
DEVER ,D	BSHPS	1660	8	SNDARARAMN ,M	CHSNT	1682*	8
DOBR ,K	GMBT	1715	8	SOBUN ,J	DRGNS	1564	8
DRAGEL ,G	KNIGHT	1302	8	STAMM ,V	CHSNT	1475	8
EL BANHAWY ,GE	KNGS4	1489	4	STEPANEK ,I	KNGIN	1700#	8
ELLIOTT ,W	KNGMN	1745	8	STREETS ,D	KNIGHT	2072	8
FAJKUS ,J	KNGIN	1611	8	SWIDESKI ,M	GMBT	1262	8
FEDE ,H	PAWNS	1393	8	TACON ,H	ILBEL	1656*	8
GREEN ,D	PAWNS	1347#	8	THOMAS ,J	GMBT	1399	8
HARRINGER ,M	KNGMN	1434*	8	VIKIKAS ,T	GMBTR	1601	8
JACKSON ,J	KNIGHT	2043	8	WALSH ,W	PAWNS	1591	8
KEITH ,G	ILBEL	1693	8	WALZ ,J	CHSNT	1442*	8
KELLOGG ,K	BSHPS	1514	8	WARD ,C	BSHPS	1688	8
KIMBLER ,C	CHRRR	1583	8	WARREN ,J	KNGIN	2035	8
KUMRO ,D	KNGIN	1750	8	WENDORF ,F	CHRRR	1536*	8
LATIMER ,E	SRS-A	1851	4	WESCOTT ,R	CHSNT	1352*	8
LAUTH ,M	ILBEL	1446	8	WESTON ,P	KNGMN	1219*	8
LEE ,M	KNGMN	1480*	8	WETTERSTEN ,H	CHRRR	1477	8
LEE ,RJ	AMOCO	1662	8	WILSON ,D	DRGNS	2111	8
LEMS ,B	SRS-C	1548	4	WILSON ,R	PAWNS	1837	8
LOGELIN ,W	ILBEL	1498*	8	WOLLENBERG ,K	ILBEL	1677	8

SENIOR DIVISION

\* BIG TEN \*

VASTO	,D	2138
BENEDEK	,M	2129
WILSON	,D	2111
STREETS	,D	2072
JACKSON	,J	2043
WARREN	,J	2035
KUCEMA	,D	1991
PEHAS	,A	1979
MIHAILOVIC	,S	1962
CATLEDGE	,T	1901



JUNIOR DIVISION

\* BIG TEN \*

EYES	,M	2202
BUERGER	,E	2100
TEGEL	,F	2003
WONG	,P	1970
STYS	,A	1938
DUNWORTH	,J	1917
JACOBS	,N	1891
ROSENFELD	,I	1879
SCHULMAN	,M	1859
LATIMER	,E	1851

MOST IMPROVED PLAYERS

NAME	CHANGE
KEITH	,G 36
STAMM	,V 27
SCHROEDER	,H 26
WARD	,C 25
BUELL	,K 23
WILSON	,D 23
TACON	,H 23
BINGLE	,J 22
KELLOGG	,K 20
SHERIDAN	,LA 20

NEW LISTING*	ESTABOOK	,R	ILBEL	485	0
NEW LISTING*	MANGUACNA	,N	ILBEL	486	1200
NEW LISTING*	GRDIC	,C	CHSNT	487	0
NEW LISTING*	GOLLA	,M	SMS	488	0
NEW LISTING*	SMITH	,G	ILBEL	489	0
NEW LISTING*	BURKE	,J	AMOCO	490	0
NEW LISTING*	SCHMIDT	,T	AMOCO	491	0
NEW LISTING*	WICKART	,B	PAWNS	492	0
NEW LISTING*	VIKIKAS	,T	GMBT	493	1610

NEW MAXIMUM PLAYER NUMBER IS 493

Rating Class

Mark	Number of Games
#	5 - 9
*	10 - 24
none	24 or more

Due to the indigestion of the machine - all its burping caused the R's to print out as blotches.

adventures of the passed pawn

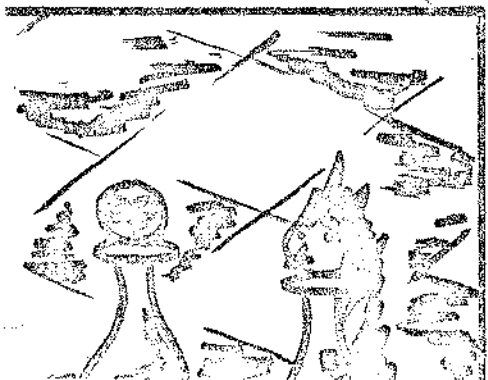

## *senior division report...by rick shaff*

I would like to mention the policy on board forfeitures as stated in the CIGL rules (II B). "A team's privilege of starting games in the absence of a player...will be withdrawn...if two such occurrences of such forfeits are reported." This rule stands in conjunction with (II C): "Forfeit losses will occur from the bottom board upwards." Several teams have already had an occurrence in the first round. Team captains should be aware that the rules can work for you or against you. After the second occurrence of upper board forfeits by an opposing team a captain may insist that only those opposing players actually present at the end of the grace period be listed on the lineup, absentees and forfeits at the bottom.

Please remember to include the player number (see CIGL Bulletin #9, 1975) on the result sheets. This saves your division chairman or rating chairman some time and speeds up the whole procedure.

It's too early to pick odds, but the Dragons and Rooks in the "A" Section, and the Chargers and Bishops in the "B" Section have shown good form at the starting gate. IBT squeaked by the King's Indians as the Western team now wants to be called.

(Report con't on page 6 )

## *senior division standings*

### Round #1

### Section "A"

<u>Team</u>	<u>Won</u>	<u>Lost</u>	<u>Draw</u>	<u>Points</u>
ANL Rooks	1	0	0	6
BTL Dragons	1	0	0	5
Ill Bell Tel	1	0	0	4½
WE King's Indians	0	1	0	3½
ANL Knights	0	1	0	3
Motorola	0	1	0	2

### Section "B"

<u>Team</u>	<u>Won</u>	<u>Lost</u>	<u>Draw</u>	<u>Points</u>
ANL Bishops	1	0	0	6
WE Chargers	1	0	0	5½
Amoco	0	0	1	4
ANL Pawns	0	0	1	4
WE Kingsmen	0	1	0	2½
BTL Chessnuts	0	1	0	2

# senior division games

Ill Bell Tel	4½	WE King's Indians	3½	ANL Knights	3	BTL Dragons	5
E. Sedlock	½	J. Warren	½	D. Streets	0	D. Wilson	1
J. Deboth	0	A. Pehas	1	J. Jackson	1	J. Menard	0
G. Keith	0	L. Parker	1	S. Mihailovich	½	G. Benson	½
K. Wollenberg	½	J. Brozovich	½	L. Baker	OF	D. Anderson	1F
H. Tacon	1	J. Fajkus	0	G. Das	0	N. Marselos	1
K. Buell	1	R. Shaff	0	W. Ceritelli	½	R. Astrom	½
W. Logelin	1	R. Yuknavech	0	J. Bingle	1	J. Sobun	0
<u>E. Lauth</u>	½	<u>D. Kumro</u>	½	G. Dragel	0	G. El Banhawy	1
L. Christopher	1	J. Peters (IBT)	0				
N. Manguaracina	0	R. Estabrook (IBT)	1				

Motorola	2	ANL Rooks	6
W. Zaberzinski	½	R. Benedek	½
N. Goncharoff	1	D. Kucera	0
J. Newmark	0	G. Berry	1
P. Greenspan	0	M. Peterson	1
R. Ogasawara	½	N. Beck	½
J. Henning	0	K. Uherka	1
R. Cox	0	H. Domanus	1
<u>R. Robinson</u>	0	<u>J. Daley</u>	1
R. Griggel	1	B. Frost	0
T. Giles	1F	A. Tobaos	OF



WE Kingsmen	2½	WE Chargers	5½	BTL Chessnuts	2	ANL Bishops	6
W. Elliott	½	C. Kimbler	½	R. Sundararaman	0	C. Ward	1
B. Harringer	½	M. Alojzko	½	J. Rosen	0	D. Dever	1
J. Thomas	0	K. Dobr	1	J. Kulzer	OF	S. Decman	1F
J. Blazie	½	F. Wendorf	½	J. Walz	0	K. Kellogg	1
C. Richey	0	V. Stamm	1	J. McAnany	0	L. Shirkey	1
P. Weston	0	H. Wettersten	1	C. Grdic	1	R. Scharping	0
R. Lee	1	R. Wescott	0	J. Jones	½	K. Burba	½
<u>G. Vondrasek</u>	0	<u>M. Swiderski</u>	1	J. Rustwick	½	F. Catania	½
L. Stepanek (KNGIN)	1F	C. Buckner	OF				
I. Stepanek (KNGIN)	½	R. Shaff (KNGIN)	½				

ANL Pawns	4	Amoco	4
R. Wilson	0	H. Schroeder	1
B. Walsh	0	L. Sheridan	1
D. Green	0	R. Lee	1
T. Renner	0	M. Dee	1
H. Feder	1	J. Burke	0
E. Veleckis	1F	T. Schmidt	OF
P. Mikant	1	J. Weston	0



# *treasury report*

- I. Financial Statement - Gary Benson
- II. Discussion as to whether to join The Illinois Chess Association. Illinois Chess Bulletin  
\$10.00 a year - league  
\$2.00 a year - members (normally \$3.00)  
Vote carried to join the I.C.A.  
Vote carried for President to receive League's copy of I.C.B.
- III. Nomination of committee persons  
Publicity Chairman  
Tornado: Jim Warren and Jim Brotsos?  
Speed chess - Romas Fabijonas?  
Telephone - John Greczek?  
Sr. vs. Jr. - Rick Shaff  
A.T.T. vs. Rest - Garry Benson  
Nominating -  
Awards - Fred Ciba?  
Entertainment -
- IV. Vote carried to pay \$30.00 for bulletin cover sheet.  
Send directory copy to Gary Benson, Ned Anderson
- V. New League Teams
  - A. Senior:
    - Accepted
    - 1) ANL Rooks - Class A
    - 2) Re-organization of W.E.
  - B. Junior:
    - 1) I.T.T. From Senior Division - accepted
    - 2) Lost - Tel, Hon., Cur. Candy, Alumni?  
Harris 'B' Harris 'A'? C.T.A.?

Terry Andresen  
875-7977

(Con't from page 3 )

A poll of Senior Division team captains has resulted in a different procedure for listing lineups on result sheets. Previously, the home team captain listed his players first, allowing the visiting team captain to adjust his players board positions according to judgement. A team captain mildly protested this practice and proposed an alternative which passed 7-1; a majority of teams (which could be reached). Effective upon receipt of this CICL Bulletin, captains are asked to prepare a separate sheet of paper with the lineup to be used. Captains will then exchange lineups and transfer names to the result sheet.

Note the discussion on upper board forfeits elsewhere in this bulletin. If a team's forfeit privilege has been withdrawn, role may be called as names are put on the result sheet and absentees dropped to the bottom. Failure to comply could result in all boards below an absentee's board forfeit if protested. Latecomers should play the highest board available if the forfeit privilege has been withdrawn.



Attention Team Captains:(Senior Division) : The schedule for this year's matches is in error. Please reverse the positions "Home" and "Away" on the second half of schedule.

## *junior division report...by ned anderson*

Welcome Amoco, to the Junior Division. Bob Keske and Larry Muir form the nucleus of a fine team. Well chess fans, we finally found a way to keep the Procon team from winning the West Division championship; we transferred them to the North Division. The boys from Teletype welcomed Procon to the division with a stunning  $3\frac{1}{2}$  to  $\frac{1}{2}$  victory, and without the help of Frank Tegel. Details next month.

Do you recall the legendary "Singing Sword" with which King Arthur once defended the throne of England? It was the Excalibur. The EX members (alumni) are now known as the Excaliburs. Their sword however, hit granite on their first match as they took on last year's 2nd. place finishers, Zenith-Niles. In that match Ed Buerger lost a big one to Ron Schulman. Details next month. The Excaliburs are: Ed Buerger, Ainis Mengelis, Irv Rosenfeld, Jim Brotsos, Steve Rudminas, Dr. Milt Volpe, and Stan Edwards.

Sara Lee finally scratched their team together and it's not bad looking, "We got a new kid on the block"



Attention All Team Captains: To help promote more interest in chess, members of your team are more than welcome to participate in matches on non-counting boards with other members of your team. All that is necessary on the report sheet is that you indicate which members belong to which team; i.e. See page 4 this bulletin, match between Ill Bell Tel vs. WE King's Indians.

NORTH & MAN DIVISION

1. A. B. Dick
2. Alumni
3. Procon
4. Sara Lee
5. Signode
6. Teletype
7. Zenith-Niles
8. Eye



ROUND 1

9/15 - 9/28

<u>Home</u>	<u>Away</u>
1	8
2	7
3	6
4	5

9/29 - 10/12

<u>Home</u>	<u>Away</u>
8	5
6	4
7	3
1	2

10/13 - 10/26

<u>Home</u>	<u>Away</u>
2	8
3	1
4	7
5	6

10/27 - 11/9

<u>Home</u>	<u>Away</u>
8	6
7	5
1	4
2	3

11/10 - 11/23

<u>Home</u>	<u>Away</u>
3	8
4	2
5	1
6	7

11/24 - 12/7

<u>Home</u>	<u>Away</u>
8	7
1	6
2	5
3	4

12/8 - 12/21

<u>Home</u>	<u>Away</u>
4	8
5	3
6	2
7	1

ROUND 2

1/5 - 1/18

<u>Home</u>	<u>Away</u>
8	1
7	2
6	3
5	4

1/19 - 2/1

<u>Home</u>	<u>Away</u>
5	8
4	6
3	7
2	1

2/2 - 2/15

<u>Home</u>	<u>Away</u>
8	2
1	3
7	4
6	5

2/16 - 2/29

<u>Home</u>	<u>Away</u>
6	8
5	7
4	1
3	2

3/1 - 3/14

<u>Home</u>	<u>Away</u>
8	3
2	4
1	5

3/15 - 3/28

<u>Home</u>	<u>Away</u>
7	8
6	1
5	2

3/29 - 4/11

<u>Home</u>	<u>Away</u>
8	4
3	5
2	6



WEST 4 MAN DIVISION



1. Amoco
2. I. T. T.
3. Rauland M. P.
4. W.E.Kingsmen 1V
5. Zenith - Chicago
6. Zenith - Kostner



UND 1

<u>9/15 - 9/30</u>		<u>10/1 - 10/17</u>		<u>10/18 - 10/31</u>		<u>11/1 - 11/16</u>	
<u>Home</u>	<u>Away</u>	<u>Home</u>	<u>Away</u>	<u>Home</u>	<u>Away</u>	<u>Home</u>	<u>Away</u>
1	6	6	4	2	6	6	5
2	5	5	3	3	1	1	4
3	4	1	2	4	5	2	3

1st. Position Game

ROUND 2

<u>11/17 - 11/30</u>		<u>12/1 - 12/19</u>		<u>1/5 - 1/18</u>		<u>1/19 - 2/8</u>	
<u>Home</u>	<u>Away</u>	<u>Home</u>	<u>Away</u>	<u>Home</u>	<u>Away</u>	<u>Home</u>	<u>Away</u>
3	6	1st. Place	2nd. Place	6	1	4	6
4	2	3rd. Place	4th. Place	5	2	3	5
5	1	5th. Place	6th. Place	4	3	2	1

2nd. Position Game

<u>2/9 - 2/22</u>		<u>2/23 - 3/7</u>		<u>3/8 - 3/28</u>		<u>3/29 - 4/11</u>	
<u>Home</u>	<u>Away</u>	<u>Home</u>	<u>Away</u>	<u>Home</u>	<u>Away</u>	<u>Home</u>	<u>Away</u>
6	2	5	6	6	3	2nd. Place	1st. Place
1	3	4	1	2	4	4th. Place	3rd. Place
5	4	3	2	1	5	6th. Place	5th. Place

NOTE:

The 2nd. position game colors and home teams may change to alternate with what they had on the 1st position game.



- 1) R.R.D. 'A'
- 2) Continental Can
- 3) Sherwin Williams
- 4) R.R.D. 'B'
- 5) C.P.C.
- 6) Chicago Metallic
- 7) Howe Development Center



ROUND 1

<u>Match 1</u>	<u>Match 2</u>	<u>Match 3</u>	<u>Match 4</u>	<u>Match 5</u>
<u>15-9/26</u>	<u>9/29-10/10</u>	<u>10/13-10/24</u>	<u>10/27-11/7</u>	<u>11/10-11/21</u>
<u>HOME AWAY</u>	<u>HOME AWAY</u>	<u>HOME AWAY</u>	<u>HOME AWAY</u>	<u>HOME AWAY</u>
8 7 6 5	8 5 6 4 7 3 1 2	2 8 3 1 4 7 5 6	8 6 7 5 1 4 2 3	3 8 4 2 5 1 6 7

Match 6

11/24-12/5

<u>HOME</u>	<u>AWAY</u>
8	7
1	6
2	5
3	4

Match 7

12/8-12/19

<u>HOME</u>	<u>AWAY</u>
4	8
5	3
6	2
7	1

ROUND 2

<u>Match 1</u>	<u>Match 2</u>	<u>Match 3</u>	<u>Match 4</u>	<u>Match 5</u>
<u>1/5-1/16</u>	<u>1/19-1/30</u>	<u>2/2-2/13</u>	<u>2/16-2/27</u>	<u>3/1-3/12</u>
<u>HOME AWAY</u>	<u>HOME AWAY</u>	<u>HOME AWAY</u>	<u>HOME AWAY</u>	<u>HOME AWAY</u>
3 1 4 2 5 3 6 4	5 8 4 6 3 7 2 1	8 2 1 3 7 4 6 5	6 8 5 7 4 1 3 2	8 3 2 4 1 5 7 6

Match 6

3/15-3/26

<u>HOME</u>	<u>AWAY</u>
-------------	-------------

Match 7

3/29-4/9

<u>HOME</u>	<u>AWAY</u>
-------------	-------------



- 1) Chicago Title & Trust
- 2) Sears 'A'
- 3) Sears 'B'
- 4) Montgomery Ward
- 5) First National Bank
- 6) General American Transportation Co.



ROUND 1

<u>Match 1</u>		<u>Match 2</u>		<u>Match 3</u>		<u>Match 4</u>		<u>Match 5</u>	
<u>9/15-10/3</u>		<u>10/6-10/17</u>		<u>10/20-10/31</u>		<u>11/3-11/14</u>		<u>11/17-11/28</u>	
<u>HOME</u>	<u>AWAY</u>	<u>HOME</u>	<u>AWAY</u>	<u>HOME</u>	<u>AWAY</u>	<u>HOME</u>	<u>AWAY</u>	<u>HOME</u>	<u>AWAY</u>
1	6	6	4	2	6	6	5	3	6
2	5	5	3	3	1	1	4	4	2'
3	4	1	2	4	5	2	3	5	1

POSITION ROUND

12/8-12/19  
HOME   AWAY

1       2  
3       4  
5       6

ROUND 2

<u>Match 1</u>		<u>Match 2</u>		<u>Match 3</u>		<u>Match 4</u>		<u>Match 5</u>	
<u>1/5-1/23</u>		<u>1/26-2/13</u>		<u>2/16-2/27</u>		<u>3/1-3/19</u>		<u>3/22-4/9</u>	
<u>HOME</u>	<u>AWAY</u>	<u>HOME</u>	<u>AWAY</u>	<u>HOME</u>	<u>AWAY</u>	<u>HOME</u>	<u>AWAY</u>	<u>HOME</u>	<u>AWAY</u>
6	1	4	6	6	2	5	6	6	3
5	2	3	5	1	3	4	1	2	4
4	3	2	1	5	4	3	2	1	5



- 1) Monsanto
- 2) Sears 'C'
- 3) Harris Trust & Savings
- 4) Turner Construction
- 5) C.T.A.



ROUND 1

<u>Match 1</u>	<u>Match 2</u>		<u>Match 3</u>		<u>Match 4</u>		<u>Match 5</u>	
15-9/26	9/29-10/10		10/13-10/24		10/27-11/7		11/10-11/21	
<u>HOME</u> <u>AWAY</u>	<u>HOME</u>	<u>AWAY</u>	<u>HOME</u>	<u>AWAY</u>	<u>HOME</u>	<u>AWAY</u>	<u>HOME</u>	<u>AWAY</u>
6	6	4	2	6	6	5	3	6
5	5	3	3	1	1	4	4	2
4	1	2	4	5	2	3	5	1

ROUND 2

<u>Match 1</u>	<u>Match 2</u>		<u>Match 3</u>		<u>Match 4</u>		<u>Match 5</u>	
/24-12/5	12/8-12/19		12/22-1/2		1/5-1/16		1/19-1/30	
<u>HOME</u> <u>AWAY</u>	<u>HOME</u>	<u>AWAY</u>	<u>HOME</u>	<u>AWAY</u>	<u>HOME</u>	<u>AWAY</u>	<u>HOME</u>	<u>AWAY</u>
1	4	6	6	2	5	6	6	3
2	3	5	1	3	4	1	2	4
3	2	1	5	4	3	2	1	5

ROUND 3

<u>Match 1</u>	<u>Match 2</u>		<u>Match 3</u>		<u>Match 4</u>		<u>Match 5</u>	
2-2/13	2/16-2/27		3/1-3/12		3/15-3/26		3/29-4/9	
<u>HOME</u> <u>AWAY</u>	<u>HOME</u>	<u>AWAY</u>	<u>HOME</u>	<u>AWAY</u>	<u>HOME</u>	<u>AWAY</u>	<u>HOME</u>	<u>AWAY</u>
6	6	4	2	6	6	5	3	6
5	5	3	3	1	1	4	4	2
4	1	2	4	5	2	3	5	1



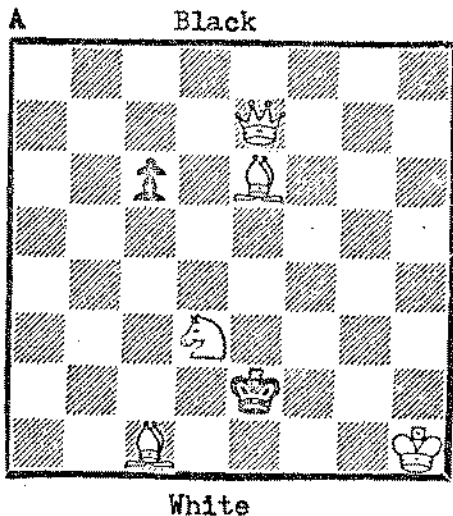

After a truncated solving year 1974-1975, we are back for 1975-1976. I hope to hear from our old-timers as well as newcomers. Our prizes last year were meant to be non-competitive - we awarded certificates to those who scored 75% or better. This year, our treasurer says we can be more generous - we can award three trophies as well as the certificates. The trophies (probably relatively modest) will go to the three top scorers, and certificates proclaiming "Distinguished Chess Problem Solver" will go to those making the 75% cutoff. I may have to resort to a tie-breaking mechanism for the trophies.

The certificate winners last year were: D. Wilson (100% correct), C. Buckner, B. Olson, J. Warren, and W. Sloan. I was able to present three at the June Banquet, but I am still holding certificates for Olson and Sloan, whose addresses I don't have. Will they please let me know where they are.

What are the ground rules? Unless otherwise told, solvers need send only the first move of the solution, i.e., the "key". All problems are "direct mates", i.e., white moves first and mates in the prescribed number of moves against black resistance. White moves up the diagram. Since the editor expects to publish in the first week of a month, I will normally set the deadline accordingly. But if there are publishing delays, I will not stick to the deadline. The main thing is that I should get your solution before you read it.

Here are some suggestions to solvers, especially new ones. Double check (no pun) your solution before sending it in. Verify that white can meet every black move. If your tentative solution checks black or captures a black officer, you are almost certainly making a mistake. It is possible, of course, that a problem is invalid, perhaps by a mistake in the diagram. Invalid problems will not count in the competition.

To help newcomers, I am giving "A" as an illustration. Notice that as the pieces lie, if  
(Con't on page 14 )

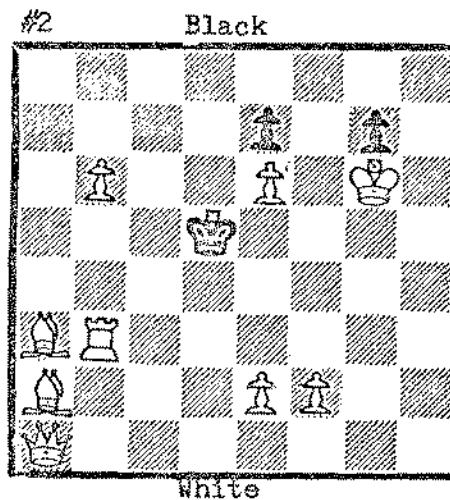
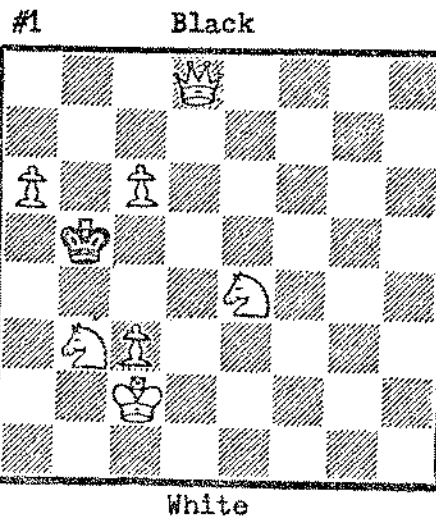

(Con't from page 13 )

black has the move, the king has four "flight squares". For two of them, white is ready to pounce: 1...K-Q8; 2.B-N3 mate, and if 1...K-B8; 2.B-R3 mate. The solution is 1.Q-B5! Now all of black's moves are covered; notice, though, that the mates after ...K-Q8 and ...K-B8 differ from those "ready made" ones. Further study of the position will reveal that 1.Q-N4 is almost a solution. What black move defeats it? Even if Q-N4 is not a true solution, notice that the mates after ...K-Q8 and ...K-B8 are different yet again.

The problems for solving show the same "theme": a "star" pattern of four flight squares for the black king. Deadline - November 5.

## *members games*

Motorola vs. ANL Rooks

September 25, 1975

Nik Goncharoff (1814) vs. Dwight Kucera (1991)

Sicilian Defense

(This game is not intended to teach or set an example for anyone. It is presented here for pure enjoyment. Therefore, there is no analysis given nor was it intended.)

<u>White</u>	<u>Black</u>		
1. P-K4	P-QB4	21. Q-K2	R-K1
2. P-KB4	P-K3	22. Q-Q2	RxRch
3. N-QB3	N-QB3	23. RxR	P-R3
4. N-KB3	KN-K2	24. Q-B2	Q-Q4
5. B-N5	P-QR3	25. B-Q6	K-R1
6. BxN	NxB	26. B-B8	Q-KN4
7. O-O	B-K2	27. P-KR4	Q-Q4
8. P-Q3	P-QN4	28. P-QR3	B-B3
9. B-K3	P-Q4	29. P-QN4	P-B5
10. PxP	PxP	30. Q-N3	Q-K4
11. B-B2	P-Q5	31. Q-N6	R-K3
12. N-K4	O-O	32. Q-N4	K-R2
13. N-K5	NxN	33. R-B5	Q-K6ch
14. PxN	Q-Q4	34. R-B2	R-N3
15. B-N3	B-N2	35. Q-B5	BxP
16. Q-B3	Q-Q2	36. P-KR5	Q-K8ch
17. P-QN3	QR-B1	37. R-B1	BxRch
18. QR-N1	F-KB4	38. QxRch	K-R1
19. PxPe. p.	BxP	39. QxPch mate	
20. NxBch	RxN		

