

founded 1957

USCF affiliate

Chicago Industrial Chess League

BULLETIN

February 1980

Volume 23 No. 6

I N T H I S I S S U E

EN PASSANT

C.I.C.L. STANDINGS

PEOPLE PROFILES

MATCH RESULTS

DIVISION REPORTS

GAMES

RATING NEWS

RATINGS

WESTON'S WONDERS

No results turned in from East Division

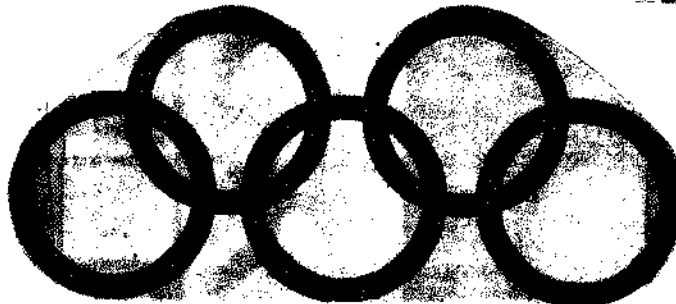

en passant....

The not-quite-so-short month of February was again long on special events as symbolized on the cover page of the Bulletin, adding USA winter Olympics and a 29th day for 1980.

Two short league games are printed this month from the lower boards. I would like to ask each team captain to select a significant game from league play and mail it in for publication. Recommended courtesy would be obtaining permission from both winner and loser. A few annotations help to point out crucial moves, good and bad. There may be a brief introduction to heighten interest for the game submitted. Like two undefeated players settling for a draw, or one 'David' upsetting a 'Goliath' (See Weston's Wonders in this month's issue.) or a whole match hinging on this game's outcome, or even a comeback by a player down by one or more pieces and then rallying for a mate.

PEOPLE PROFILES has now completed four rounds to include representatives from each Division. If you believe this feature should continue, contact your Division Chairman to let me know about a league player who you believe is deserving of special recognition. An accompanying picture of the player helps to personalize the autobiographical sketch.

Bulletin Editor
Beryl W. Price
720 N. Washington
Wheaton, IL 60187
682-5013 (work)
665-1623 (home)

people profiles....

NAME: Romas (Ray) Fabijonas

POSITION: Electrical Engineer

FAMILY: Wife, Rita; 5 children

HOBBIES: Fishing, Chess, Bridge, Stamp Collecting

CHESS LIFE:

1. Played first board for Wilson Jr. College and IIT Chess teams.
2. Held various offices in the Lithuanian Chess Club and at Argonne National Lab.
3. Served as CICL Chairman.
4. Started Chess Clubs at the Chicago Transit Authority, InterLake, Inc. and entered in four man league.
5. Organized Alumni team Argonex from former Argonne employees.
6. Organized Alumni team playing in the Central Division.
7. I am an accredited USCF tournament director.

CICL OBSERVATIONS:

Although the quality of the Bulletin has been tremendously improved, the Bulletin should not be used to air squabbles between players which are becoming personal attacks on individuals. All arguments between players should be heard by CICL officers, and the officers should publish a summary of the argument and their decisions.

When the rating system was established, there was concern that the new players would obtain their ratings at the expense of the established players. Therefore, separate calculations were prepared in order to limit attrition of the established player ratings. I suggest that when an established player gains points, he should gain the same points as the opposing player is losing. The original rating procedure provided for the review of the latest USCF rating list, using the USCF rating if it is higher than CICL. This apparently has been abandoned.

PEOPLE PROFILES (continued)

NAME: Terry Andresen

TEAM POSITION: Alternate team captain - Sears

JOB TITLE: Senior systems programmer

POSITION: Systems analyst on the Catalog Information and Marketing System which determines who will receive a Sears catalog based upon number, frequency and dollar value of customer's orders.

FAMILY: Bride of 6 months, Annette

HOBBIES & SPECIAL INTERESTS: Enjoys teaching people how to develop secondary back-up incomes. Also enjoys chess, electronic games, camping and traveling.

CHESS LIFE: First learned chess moves at age 12, thereafter only playing occasionally while working at a Boy Scout summer camp and attending Northern Illinois University.

Began playing chess on a regular basis after joining Sears chess club in 1969. First season in CIGL (1969-70) an unspectacular one for Sears club. Had only losing season with a record of 4-5-1 (win-loss-draw).

Earned an initial rating of 1480 in the 1970-71 season and served 1st term as team captain, held thru the 1976-77 season. The following season Sears lost to Procon $2\frac{1}{2}$ - $1\frac{1}{2}$ in the final round of the 4-man Division playoffs. In the 1972-73 season Sears shared 1st place with CTI and were champion in the 1974-75 and 1975-76 seasons. In the new 6-man league, Sears finished 2nd in the 1976-77 season.

Best personal record in CIGL was in 1976-77 with a win-loss-draw record of 13-0-0 on 3rd board. Finished 3rd in the "Most Improved Player" category when rating jumped from 1580 to 1735.

Served as division chairman in the 1973-74, 1974-75 and 1975-76 seasons. Was rating chairman during the 1976-77, 1977-78 and 1978-79 seasons.

Has been a member of the US Chess Federation since about 1971. Currently holding a rating of 1682 although not been active for the last couple of years.

The undefeated Argonne Knights are still leading the pack in the Near-West Division. Following close behind with one loss (to the Knights) are the Western Electric Chargers. At this point in time, these two teams are heavy favorites to repeat as last year's representatives to the play-offs for the over-all League Title.

If you do not hear from me by phone, these are the Swiss pairings for Round 8 (time period to be moved up to 2-22-80 to 3-6-80, inclusive):

Bell Labs at Argonne
 Western Electric Chargers at International Harvester
 West Com at Western Electric Gambiteers
 CPC BYE FOR THIS ROUND

Please let me know by phone as soon as your match is played (Home Team Captains), as I cannot make the pairings for Round 9 until I hear from all of you. In the Swiss pairings, no team can receive more than one non-playing BYE. The three teams that receive Byes will play a special 9 board match in Round 11 if all three want to participate. The schedule appears at the end of this article. Congratulations are in order for International Harvester as they knock-off Bell Labs in Round 7, 4 - 1 (double forfeit).

<u>Round 11</u>			
H plays up W/W	A-1	H-1	
	H-2	B-1	B plays Down
	B-2	A-2	
B plays up W/W	H-3	B-3	
	B-4	A-3	A plays Down
	A-4	H-4	
A plays up W/W	B-5	A-5	
	A-6	H-5	H plays Down
	H-6	B-6	

W/W means with the White pieces. Team H is the Home Team.

P.S. Revised Schedule:

Round 9	3-7-80 to 3-25-80
Round 10	3-26-80 to 4-10-80
Round 11	4-11-80 to 4-28-80

Captains must try to avoid adjournments. If the outcome of a match depends upon the adjourned game, all adjournments must be played no later than the second calendar date of a succeeding round.

Round 11 adjournments, if necessary, must be completed by 4-29-80.

P.P.S. Don't forget your M.V.P. candidates!!!

FAR WEST DIVISION REPORT by J. M. Brozovich

With nine rounds completed, the Kingsmen are still undefeated by virtue of an undeserved draw with the Argonne Rooks. After losing two of their first three matches, the Rooks drafted Dwight Kucera, and they have not lost a match since.

In a similar move, the BTL Royals coaxed Don Wilson out of retirement to stay competitive in the rough and tough Far West Division. And last year's champion Wheaton Crusaders have only one loss this year, but in their rematch with the Rooks, Wheaton is losing 3 to 2 with one game adjourned.

Last year's second place team, the Argonne Pawns have acquired a new player with a 1567 USCF rating, and they're out to upset the leaders in the Far West.

As you can see, it's going right down to the wire this year, and I wouldn't be a bit surprised to see a play-off to determine the final winners.

RATING NEWS by J. M. Brozovich and Paul Weston

In the November Bulletin, the first rated match of this year was an exhibition match between the Excalibers and Kemper Insurance which was played last June. Since this match did not really belong in this year's results, the match results were cranked into the initial ratings at the beginning of the year as if it was rated last year. In other words, the people who played in this match will see their results from this match deducted from this year's totals, but their ratings will remain correct.

Secondly, the duplicate records for Peel, Peel, A., Lachapelle, and Lachapelle, G. of International Harvester were deleted from the master file and all the results were credited to Peel, A. and Lachapelle, G.

Finally, I want to thank Beryl Price for the excellent job he is doing on the Bulletin this year. For example, I received my copy of the Bulletin through the mail less than one week after giving him the rating results. So I think we should all cooperate with Beryl and get all the information to him on time so that he can continue his fine work. Remember the Bulletin is only as good as the information we put into it.

If anyone wishes to have a copy of the Ratings' Charts used by our computer, please send a stamped self-addressed envelope to: P. E. Weston, 1741 Violet St., Aurora, IL, 60505.

WESTON'S WONDERS (discovered by the League Ratings' Chairman)

A few years ago, Dan Kumro had an idea to highlight some great accomplishments by the members of the CIGL. His idea was to acknowledge the winners of games over higher rated opponents. To this end, he established KUMRO'S GIANT KILLERS. Following this great idea, I have scanned the efforts of the members of the CIGL thus far and I now present them here as WESTON'S WONDERS. Yes, Virginia, there is a Santa Claus!

<u>Name</u>	<u>Team</u>	<u>Rating</u>	<u>Change</u>	<u>Difference</u>
Pokatiloff, W. Anderson, N.	Fel-Pro Sara Lee	1431 1845	+41 -41	414
Lee, R. J. Wilson, D.	Amoco Royals	1659 2005	+40 -40	346
Gaffigan, T. Nurme, U.	F. Nat'l Bank Harza #1	1607 1909	+38 -38	302
Dmytrenko, S. Dobbins, G.	Procon Excal	1470 1762	+38 -25	292
Burba, K. Fajkus, J.	Knights Chargers	1348 1629	+38 -25	281
Walhout, M. Mihailovic, S.	Crusaders Pawns	1647 1924	+37 -25	277
Li, T. Congdon, B.	Royals Crusaders	1212 1488	+37 -37	276
Fabijonas, R. Elledge, J.	Alumni Harza #1	1773 2044	+25 -37	271
Dee, M. Sobun, J.	Amoco Kingsmen	1417 1653	+36 -36	236

MOST IMPROVED PLAYERS

DEE, M	AMOCO	109
BAURAC, D	ROOKS	96
WALHOUT, M	CRSDR	88
LI, T	ROYLS	78
WAGNER, R	TTY	73
LEONG, G	KEMPR	64
LENS, B	SEARS	64
GAFFIGAN, T	FBNBK	62
COX, M	ALUMN	62
KELLOGG, K	KNIGHT	56
KUBAL, C	GAMBT	51

CICL STANDINGS

NEAR WEST DIVISION 15-Feb-80

TEAM NAME	W	L	D	GAME	MATCH	PCT
				POINTS	POINTS	
ANL KNIGHTS	5	0	0	24.0	5.0	1.000
WE CHARGERS	5	1	0	30.5	5.0	0.833
WE GAMBITEERS	2	2	1	14.5	2.5	0.500
BTL PLAYERS	2	3	0	12.0	2.0	0.400
CPC INTERNATIONAL	1	3	1	10.5	1.5	0.300
INT'L HARVESTER	0	3	2	8.0	1.0	0.200
WESCOM	1	4	0	7.5	1.0	0.200

NORTH DIVISION 15-Feb-80

TEAM NAME	W	L	D	GAME	MATCH	PCT
				POINTS	POINTS	
EXCALIBERS	5	0	2	32.5	6.0	0.857
INT'L TEL & TEL	4	1	2	23.5	5.0	0.714
MOTOROLA	4	1	1	22.5	4.5	0.750
KEMPER INSURANCE	3	0	3	21.0	4.5	0.750
TELETYPE KNIGHTS	4	2	0	23.0	4.0	0.667
PROCON/UOP	3	2	1	20.5	3.5	0.583
SIGNODE	2	4	1	18.5	2.5	0.357
ZENITH-GLENVIEW	2	4	0	14.0	2.0	0.333
KITCHENS OF SARA LEE	1	5	1	14.0	1.5	0.214
FEL-PRO	1	5	0	10.5	1.0	0.167
TELETYPE #2	0	5	1	10.0	0.5	0.083

FAR WEST DIVISION 15-Feb-80

TEAM NAME	W	L	D	GAME	MATCH	PCT
				POINTS	POINTS	
WE KINGSMEN	6	0	1	28.5	6.5	0.929
BTL ROYALS	5	2	1	31.5	5.5	0.688
ANL ROOKS	5	2	1	30.0	5.5	0.688
WHEATON COLLEGE	4	1	2	24.5	5.0	0.714
ANL PAWNS	3	4	1	22.5	3.5	0.438
FERMILABS	1	7	0	12.5	1.0	0.125
AMDCO	0	8	0	12.5	0.0	0.000

EAST DIVISION 15-Feb-80

TEAM NAME	W	L	D	GAME	MATCH	PCT
				POINTS	POINTS	
SEARS	5	0	0	22.5	5.0	1.000
FIRST NATIONAL BANK	3	1	1	18.5	3.5	0.700
ALUMNI CENTRAL	3	1	0	16.5	3.0	0.750
HARZA ENGINEERING #2	2	0	2	16.0	3.0	0.750
HARZA ENGINEERING #1	2	2	0	13.5	2.0	0.500
ILL. BELL TEL	1	2	1	10.0	1.5	0.375
R.R. DONNELLEY	0	2	1	4.0	0.5	0.167
COMBUSTION ENGINEERING	0	4	1	7.5	0.5	0.100
SWIFT & CO.	0	4	0	4.5	0.0	0.000

MATCH RESULTS

NORTH DIVISION

15-JAN-80		KEMPER INSURANCE		3	TELETYPE #2		3	
ROUND 6	BD	RATINGS	SCORE		RATINGS	SCORE		
1	LEONG,G	1952	2	1	SUE,H	1445	-2	0
2	JOHNSTON,D	0000	0	0	CARUS,B	1517	0	1
3	HUGHES,N	1530-34	0	0	SHUKLA,P	1334	34	1
4	BLOEDOW,P	1461	14	1	GERNES,L	1316-14	0	
5	MOSHER,G	1207	0	0	ERICSON,B	0000	0	1
6	KARGE,W	1228	0	1	DALKA,C	0000	0	0
7	CUMMUTA,P	0000	0	0	DURKEE,D	1709	0	1 (TTY)

16-JAN-80		MOTOROLA		5.5	FEL-PRO		.5	
ROUND 7	BD	RATINGS	SCORE		RATINGS	SCORE		
1	GONCHAROFF,N	1792	-6	.5	MONZANI,A	1659	9	.5
2	NEUMARK,J	1745	5	1	POKATILOFF,W	1472	-8	0
3	OGASAWARA,R	1616	8	1	FERNANDEZ,J	1449-12	0	
4	HENNING,J	1567	9	1	WEITZ,R	1321	-9	0
5	BLAZEVIC,C	0000	0	1	FELDMAN,A	0000	0	0
6	VICK,H	1532	0	1	POLO,L	0000	0	0
7	TOLSON,M	0000	0	0	ERICKSEN	1209	0	1
8	BURIAN	1431	2	1	KASPER,J	911	-2	0
9	JOELSON,A	0000	0	1	KURZAWSKI,R	0000	0	0
10	HEFFERNON,D	0000	0	1	THOMPSON,R	1248	0	0
11	WINDIS,R		0	1F	HENDRICK,T		0	0F

17-JAN-80		INT'L TEL & TEL		4.5	ZENITH-GLENVIEW		1.5	
ROUND 7	BD	RATINGS	SCORE		RATINGS	SCORE		
1	MARKOV,J	1954-32	0		SCHULMAN,R	1790	32	1
2	BYCKOWSKI,M	1535	8	.5	AGPAWA,T	1658	-8	.5
3	CANDY,D	0000	0	1	NINKOVIC,S	1499	0	0
4	BRIONES,M	1496	17	1	WEIGAND,J	1403-17	0	
5	BENITEZ,B	0000	0	1	SKINNER,S	0000	0	0
6	POSNER,H	1264	0	1	KARLSSON,T	0000	0	0
7	JARASLOW,M		0	1F	ROBINSON,B		0	0F

17-JAN-80		KITCHENS OF SARA LEE		1	EXCALIBERS		5	
ROUND 7	BD	RATINGS	SCORE		RATINGS	SCORE		
1	ANDERSON,N	1802	-6	0	BUERGER,E	2134	6	1
2	GREEN,H	1562	-7	0	SULLIVAN,J	1851	5	1
3	SIVULA,B	1529	-6	0	KARLOVICS,S	1842	6	1
4	SZATMARY,F	1334	-9	0	GALVIN,J	1570	9	1
5	HANSON,D	1351-10	0	0	BROTSOS,J	1557	10	1
6	RATAJCZAK,J	1203	29	1	VOLPE,M	1300-29	0	
7	TATRO,B	0000	0	0	AMPULSKI,J	0000	0	1

FAR WEST DIVISION

17-JAN-80 WE KINGSMEN		3		ANL ROOKS		3	
ROUND 7	BD	RATINGS	SCORE	RATINGS	SCORE	RATINGS	SCORE
1	ELLENBERG,A	2253-15	.5	KUCERA,D	1987 15	.5	
2	PARKER,L	1897 1	.5	JACKSON,J	1904 0	.5	
3	BROZOVICH,J	1726 30	1	BERRY,G	1843-30	0	
4	ELLIOTT,W	1668 18	1	WILSON,R	1748-18	0	
5	SOBUN,J	1614-28	0	BAURAC,D	1530 28	1	
6	SMITH,BR	1510-20	0	SHIRKEY,L	1547 13	1	
7	SHUTACK,G	0000 0	1	ROSEN,J	1571 0	0 (KNGMN)	
8	PLANT,B	1634 12	1	SHAFF,R	1452-12	0 (KNGMN)	

21-JAN-80 WE KINGSMEN		4.5		AMOCO		1.5	
ROUND 8	BD	RATINGS	SCORE	RATINGS	SCORE	RATINGS	SCORE
1	SMITH,BR	1490 11	.5	LEE,RJ	1670-11	.5	
2	ELLIOTT,W	1686 12	1	MUIR,L	1605-17	0	
3	SOBUN,J	1586 20	1	SPANGLER,M	1553-20	0	
4	PLANT,B	1646-31	0	DEE,M	1505 31	1	
5	ROSEN,J	1571 6	1	REINHARDT,V	1240 -6	0	
6	HARRINGER,R	1543 13	1	FAJFAR,DJ	1387-13	0	
7	SHAFF,R	1440 0	1	INDRIO,P	0000 0	0 (KNGMN)	

24-JAN-80 FERMI LABS		2		ANL PAWNS		4	
ROUND 8	BD	RATINGS	SCORE	RATINGS	SCORE	RATINGS	SCORE
1	GAINES,I	1675 -3	0	STREETS,D	2104 3	1	
2	WILKINSON,D	0000 0	1	MIHAILOVIC,S	1900 0	0	
3	FISCHLER,M	0000 0	0	WALSH,W	1575 0	1	
4	HILL,C	0000 0	1	RENNER,T	1565 0	0	
5	SPIEGEL,L	0000 0	0	GREEN,D	1546 0	1	
6	CREAMER,D	0000 0	0	FEDER,H	1329 0	1	
7	WALKER,R	1381 0	1	SUMMERS,D	0000 0	0 (FERMI)	

30-JAN-80 BTL ROYALS		2		ANL ROOKS		4	
ROUND 8	BD	RATINGS	SCORE	RATINGS	SCORE	RATINGS	SCORE
1	JAKSTAS,K	1988 23	1	KUCERA,D	2002-23	0	
2	BHOJWANI,C	1761-19	0	BERRY,G	1813 13	1	
3	HOPPNER,P	1732-12	0	JACKSON,J	1904 8	1	
4	ANDERSON,D	1697-31	0	BAURAC,D	1558 31	1	
5	LI,T	1280 -8	0	DECMAN,S	1536 8	1	
6	PFEFFER,D	1506 25	1	BINGLE,J	1548-25	0	

05-FEB-80 ANL PAWNS		2.5		WHEATON COLLEGE		3.5	
ROUND 9	BD	RATINGS	SCORE	RATINGS	SCORE	RATINGS	SCORE
1	FORFIET	0	0F	CRIFE,P	0	1F	
2	WALSH,W	1575-14	0	WALHOUT,M	1721 14	1	
3	RENNER,T	1565 0	.5	LEONARD,T	0000 0	.5	
4	GREEN,D	1546 25	1	UNDERWOOD,H	1581-25	0	
5	DELLICARPINI,D	1567 0	1	HAN,A	0000 0	0	
6	DALEY,J	1348 0	0	LUBENEC,S	0000 0	1	
7	FEDER,H	1329 0	1	PRICE	0000 0	0	
8	MCKEE,J	0	1F	FORFIET	0	0F	

FAR WEST DIVISION (Continued)

07-FEB-80 ANL ROOKS		4 FERMILABS		2	
ROUND 9	BD	RATINGS	SCORE	RATINGS	SCORE
1	KUCERA,D	1979-16	.5	GAINES,I	1672 16 .5
2	JACKSON,J	1912 9	1	WILKINSON,D	1770-14 0
3	BAURAC,D	1589 0	0	HILL,C	0000 0 1
4	SHIRKEY,L	1560 0	1	FISCHLER,M	0000 0 0
5	BAKER,L	1454 0	1	CREAMER,D	0000 0 0
6	WIENCEK,T	0000 0	.5	WALKER,R	1381 0 .5

13-FEB-80 AMOCO		1.5 BTL ROYALS		4.5	
ROUND 9	BD	RATINGS	SCORE	RATINGS	SCORE
1	LEE,RJ	1659 40	1	WILSON,D	2005-40 0
2	MUIR,L	1588 -4	0	JAKSTAS,K	2011 4 1
3	DEE,M	1536-10	0	BHOJWANI,C	1742 10 1
4	SPANGLER,M	1533-11	0	HOPPNER,P	1720 11 1
5	REINHARDT,V	1234 -3	0	ANDERSON,D	1666 3 1
6	FAJFAR,DJ	1374 3	.5	WESTON,P	1417 -3 .5

NEAR WEST DIVISION

15-JAN-80 INT'L HARVESTER		0 ANL KNIGHTS		6	
ROUND 6	BD	RATINGS	SCORE	RATINGS	SCORE
1	SATTERLEE,D	1671 -2	0	BENEDEK,R	2235 2 1
2	PETERSON,W	0000 0	0	YOUNG,C	1842 0 1
3	RISTOFF,W	1309 -3	0	PETERSON,M	1764 2 1
4	KANAS,W	1321 -6	0	KELLOGG,K	1633 6 1
5	MOTYCKA,R	1267-10	0	DEVER,D	1490 10 1
6	HARTMAN,G	0000 0	0	BURBA,K	1386 0 1
7	JACKLIN	1207-14	0	COOVER,K	1351 14 1
8	DANZA	0000 0	0	KINSELLA,G	1367 0 1

24-JAN-80 WE GAMBITEERS		.5 WE CHARGERS		5.5	
ROUND 6	BD	RATINGS	SCORE	RATINGS	SCORE
1	STAMM,V	1566 -2	0	WARREN,J	2024 2 1
2	KUBAL,C	1634 15	.5	MARCOVKA,R	1896-15 .5
3	ALDJADO,M	1585-14	0	KUMRO,D	1721 9 1
4	STOCK,R	0000 0	0	DOBR,K	1696 0 1
5	LEE,REGGIE	0000 0	0	RADAVICIUS,E	1669 0 1
6	HEISINGER	0000 0	0	FAJKUS,J	1606 0 1
7	DUDEK,G	0000 0	0	SWIDERSKI,M	1497 0 1

30-JAN-80 CPC INTERNATIONAL		3 WESCOM		2	
ROUND 6	BD	RATINGS	SCORE	RATINGS	SCORE
1	URBAS,B	1541 11	.5	GRAFT,D	1710-11 .5
2	DESJARDINS,J	0	1F	MEDINGER,R	0 0F
3	BYAS,E	0000 0	0	POPPS,W	1569 0 1
4	ARMBRUSTER,F	1456 0	1	EHRlich,E	0000 0 0
5	STEJSKAL,J	1311 0	.5	SCHORR,I	0000 0 .5

NORTH DIVISION (continued)

24-JAN-80		SIGNODE		2		MOTOROLA		4	
ROUND 6	RD	RATINGS	SCORE	RATINGS	SCORE	RATINGS	SCORE	RATINGS	SCORE
	1	STERN,H	1900 15	1	GONCHAROFF,N	1786-10	0		
	2	WHEELER,H	1854 16	1	NEUMARK,J	1750-11	0		
	3	STENSAKER,L	1502-14	0	GREENSPAN,F	1633 10	1		
	4	HUFF,S	1387 -9	0	OGASAWARA,R	1624 6	1		
	5	PASTURCZAK,RJ	1357-10	0	HENNING,J	1576 10	1		
	6	EVANS,V	0000 0	0	HERNANDEZ,D	1509 0	1		
	7	HOSKINS,E	1193 0	1	BLAZEVIC,C	0000 0	0		

31-JAN-80		KITCHENS OF SARA LEE		3		INT'L TEL & TEL		3	
ROUND 8	RD	RATINGS	SCORE	RATINGS	SCORE	RATINGS	SCORE	RATINGS	SCORE
	1	ANDERSON,N	1796 8	.5	MARKOV,J	1922 -8	.5		
	2	GREEN,H	1555 22	1	BYCKOWSKI,M	1543-22	0		
	3	SIVULA,B	1523 0	0	CANDY,D	0000 0	1		
	4	SZATHMARY,F	1325-11	0	BRIONES,M	1513 11	1		
	5	HANSON,D	1341 -5	.5	POSNER,H	1264 5	.5		
	6	RATAJCZAK,J	1232 0	1	JARASLOW,M	0000 0	0		

EAST DIVISION

No results turned in.

NORTH DIVISION TOP TEN

BUERGER,E	EXCAL	2140
TEGEL,F	TTY	2064C
WONG,P	EXCAL	2019
LEONG,G	KEMPR	1954*
STERN,H	SIGND	1915
VANMEER,J	KEMPR	1902*
WHEELER,H	SIGND	1870
SULLIVAN,J	EXCAL	1856C
KARLOVICS,S	EXCAL	1848
JACOBS,N	TTY	1847

EAST DIVISION TOP TEN

REYES,R	SEARS	2268
STEVANOVIC,M	HARZI	2159
CZERNIECKI	ALUMN	2106
LATIMER,E	SEARS	1958
GIBBS	FBNBK	1945
GOLLA,R	SEARS	1894
NURME,U	HARZI	1853*
ANDRESEN,T	SEARS	1851
DUNWORTH,J	ALUMN	1824
RIGOR	HARZI	1810*

NEAR WEST DIVISION TOP TEN

BENEDEK,R	KNGHT	2237
WARREN,J	CHRGR	2026C
MARCOWKA,R	CHRGR	1881
YOUNG,C	KNGHT	1842
PETERSON,M	KNGHT	1766C
KUNRD,D	CHRGR	1730C
APPELMAN,E	KNGHT	1712
GRAFT,D	WESCH	1699*
DOBR,K	CHRGR	1696C
SATTERLEE,D	IHAVR	1669*

FAR WEST DIVISION TOP TEN

ELLENBERG,A	KNGMN	2238
STREETS,D	PAWNS	2107
CRIFE,P	CRSDR	2099*
JAKSTAS,K	ROYLS	2015
WILSON,D	ROYLS	1965
KUCERA,D	ROOKS	1963
JACKSON,J	ROOKS	1921C
MIHAILOVIC,S	PAWNS	1900C
PARKER,L	KNGMN	1898
SCHROEDER,H	AMOCO	1832

TWO SHORT GAMES

Some of us play chess in the C.I.C.L. for years waiting for the opportunity to catch an unwary opponent in our favorite opening trap. Just once we'd like to get a mate in under 20 moves. Domenico Delli Carpini in his first C.I.C.L. game managed to mate in 14 moves. The game is from the Far-West Division match between the Argonne Pawns and the Wheaton College Crusaders played on February 5, 1980.

- | | |
|----------|----------|
| A. | D. Delli |
| Han | Carpini |
| 1. P-Q4 | N-KB3 |
| 2. P-K3 | P-QB4 |
| 3. P-QB3 | P-Q4 |
| 4. B-Q3 | N-B3 |
| 5. N-Q2 | P-K4 |
| 6. N-K2 | B-Q3 |
| 7. O-O | P-K5 |
| 8. B-B2 | |

D. Delli Carpini

See Diagram

- | | |
|----------|-----------|
| 8. ... | BxP ch |
| 9. KxB | N-N5 ch |
| 10. K-N3 | P-KR4 |
| 11. NxP | PxN |
| 12. BxP | P-R5 ch |
| 13. K-B3 | N-R7 ch |
| 14. K-B4 | P-N4 mate |

It's not often you can win a game without moving your King, Queen or either Rook.

(notes by D. Green)

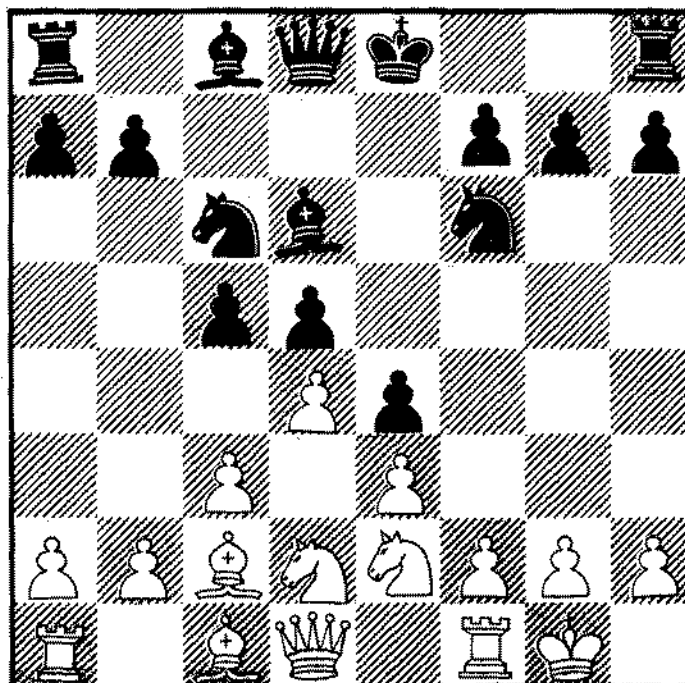

The following game submitted by Joe Henning:

Motorola Chess Club
Q-Gambit 1/16/80
Motorola-Felpro
White: Joe Henning
Black: Ron Weitz

- | White | Black |
|----------|-------|
| 1. P-Q4 | P-Q4 |
| 2. P-QB4 | P-K3 |
| 3. N-QB3 | N-KB3 |
| 4. B-N5 | B-K2 |
| 5. P-K3 | P-QB4 |
| 6. N-KB3 | QN-Q2 |
| 7. R-B1 | P-QR3 |
| 8. B-Q3 | QPxP |
| 9. BxP | P-QN4 |
| 10. B-N3 | P-B5 |
| 11. B-B2 | B-N2 |
| 12. O-O | N-Q4 |

- | | |
|--------------|----------|
| 13. BxB | QxB |
| 14. P-K4 | NxN |
| 15. PxN | O-O |
| 16. R-K | QR-Q |
| 17. Q-K2 | KR-K |
| 18. P-QB4 ! | N-N3 |
| 19. PxP | PxP |
| 20. R-N1 | B-R3 |
| 21. N-K5 | Q-B2 |
| 22. Q-B3 | N-Q2 ? |
| 23. QxP ch | K-R1 |
| 24. R-K3 ! | Q-Q3 |
| 25. N-N6 ch! | resigned |

(18- Provocative, breaks up black's queen-side pawn formation and lures black's defenses away from king-side.)

(22) Blunder. Black is lost. Black's pieces are out of position, while white is poised for attack.

RATINGS

NAME	TEAM	W	L	D	RATING	NAME	TEAM	W	L	D	RATING
AGRAWA, T	ZENTH	2	2	2	1650	DALKA, C	TTY2	0	5	2	924#
AHLSTRAND, G	CBENG	0	1	0	0000?	DANZA	IHARV	1	1	0	0000?
ALOJADO, M	GAMBT	2	2	0	1571	DARGIS, R	ALUMN	3	0	1	1591
AMPULSKI, J	EXCAL	3	2	0	0000?	DEAK, T	PLYRS	1	4	0	1539*
ANDERSON, C	PLYRS	2	1	0	0000?	DEBOTH, J	IBT	2	2	0	1601
ANDERSON, D	ROYLS	2	2	3	1669	DECMAN, S	ROOKS	3	3	0	1544
ANDERSON, N	SARAL	0	3	4	1804	DEE, M	ANOCO	4	4	0	1526
ANDRESEN, T	SEARS	2	1	0	1851	DELLICARPINI, D	PAUNS	1	0	0	1567 *
APPELHAN, E	KNIGHT	1	0	0	1712	DENAFILES, E	SEARS	1	0	0	1416#
ARNBRUSTER, F	CPCIL	1	2	1	1456*	DEPALMA, G	MTRLA	0	1	0	0000?
BAKER, L	ROOKS	1	0	0	1454	DESJARDINS, J	CPCIL	1	3	0	1545
BANK, J	KEMPR	1	0	0	0000?	DEVER, D	KNIGHT	3	0	0	1500
BARBER, H	KEMPR	2	2	0	1483*	DEWITT, G	PLYRS	1	3	1	1345*
BAURAC, B	ROOKS	4	1	2	1589	DIEFENTHAL, D	HARZ1	2	0	1	1669*
BELL, S	ALUMN	0	1	0	0000?	DNYTRENKO, S	PRCON	4	2	0	1508*
BENEDEK, R	KNIGHT	4	0	1	2237	DOBBINS, G	EXCAL	4	1	0	1737C
BENITEZ, B	ITT	3	1	0	0000?	DOBR, K	CHRGR	5	1	0	1696C
BERRY, G	ROOKS	3	2	1	1826C	DRAGEL, G	KNIGHT	1	3	0	1317
BHOJWANI, C	ROYLS	5	3	0	1752*	DUDEK, G	GAMBT	0	1	0	0000?
BILLINGSLY, T	IBT	0	3	0	1465#	DULAY	PRCON	1	0	0	0000?
BINGLE, J	ROOKS	3	1	0	1523C	DUNWORTH, J	ALUMN	2	0	2	1824
BLACKSTAD, W	SIGND	1	0	0	0?	DURKEE, D	TTY	5	1	1	1709*
BLAZEVIC, C	MTRLA	3	1	0	0000?	DZADZIC, P	ANOCO	0	0	1	1542#
BLOEDOW, P	KEMPR	3	2	1	1475*	DZIEDZIC	IHARV	0	1	1	0000?
BOURBINA, R	ITT	1	1	1	0000?	DZUGAN, T	CRSDR	0	1	0	1231#
BRIONES, M	ITT	4	3	0	1524*	EDWARDS, S	EXCAL	1	2	0	1250#
BROACH, R	PRCON	2	1	0	0000?	ENRLICH, E	WESCH	1	3	0	0000?
BROSIG, A	SIGND	1	4	0	1643	ELIKAN, F	FLPRO	0	1	0	0000?
BROSIG, P	SIGND	0	1	0	0000?	ELLEDGE, J	HARZ1	1	1	1	2007#
BROTOS, J	EXCAL	4	2	0	1567C	ELLENBERG, A	KNGMN	4	0	1	2238
BROWN, F	HARZA	0	1	0	0000?	ELLIOTT, W	KNGMN	3	1	2	1698C
BROZOVICH, J	KNGMN	3	1	1	1756	ENPLED, W	HARZA	1	3	0	0000?
BUCHANAN, R	FNBK	0	1	0	1549	ERICKSEN	FLPRO	2	0	0	1209#
BUELL, K	IBT	0	1	0	1582	ERICSON, D	TTY2	2	2	0	0000?
BUERGER, E	EXCAL	6	0	1	2140	ERROR	TTY2	0	0	0	0000?
BURBA, K	KNIGHT	3	1	0	1386	EVANS, A	IBT	2	1	0	0000?
BURIAN	MTRLA	1	2	0	1433	EVANS, M	CPCIL	0	1	0	0000?
BURK, R	RRD	1	2	0	1466	EVANS, V	SIGND	0	2	0	0000?
BURNETT	PRCON	0	1	0	0000?	FABIJONAS, R	ALUMN	2	1	1	1798C
BYAS, E	CPCIL	1	4	0	1356#	FAJFAR, DJ	ANOCO	0	4	2	1377
BYCKOWSKI, M	ITT	3	3	1	1521	FAJKUS, J	CHRGR	3	2	0	1606C
CANDY, D	ITT	3	0	1	0000?	FEDER, H	PAUNS	2	1	2	1329
CARACCI, A	SIGND	0	2	0	0000?	FEILER, K	FNBK	0	2	0	1763
CARLAND, R	PRCON	0	1	0	0000?	FELDMAN, A	FLPRO	2	2	0	0000?
CARLSON, J	RRD	0	2	0	1461	FERNANDEZ, J	FLPRO	1	5	0	1437#
CARLSON, R	CBENG	0	1	0	0000?	FISCHLER, M	FERMI	1	3	0	0000?
CARUS, B	TTY2	2	2	2	1517*	FLOYD	CBENG	0	1	0	0000?
CHAIT, G	FNBK	1	0	0	0000?	FORSTER, R	TTY2	0	1	0	0000?
CHAN, H	SEARS	2	1	0	1768	FRANKE, F	PRCON	1	1	0	0000?
CHANG, V	FNBK	0	1	0	0000?	FULLER, E	WESCH	1	2	0	0000?
CHEVERESAN, S	PRCON	2	2	1	1314*	GAFFIGAN, T	FNBK	5	0	0	1669
CHRISTIAN, R	TTY	3	1	0	1620*	GAINES, I	FERMI	0	4	4	1688
CIBA, F	SEARS	0	1	0	1508	GALVIN, J	EXCAL	3	0	0	1579
CLARK, J	GAMBT	0	1	0	0000?	GARCIA, A	IBT	0	1	0	0000?
CONROE, R	MTRLA	2	0	2	1198#	GASTELU, E	EXCAL	3	0	0	1827
CONGDON, B	CRSDR	0	4	2	1446*	GECZY, P	SIGND	1	0	0	0000?
CONWAY, F	ZENTH	0	4	0	1414	GERNES, L	TTY2	2	5	1	1302#
COOVER, K	KNIGHT	3	1	0	1365*	GESIOR, A	IHARV	0	3	0	0000?
COX, M	ALUMN	4	0	0	1759*	GIBBS	FNBK	3	0	0	1945
CREAMER, D	FERMI	0	2	0	0000?	GIBSON, L	CPCIL	0	2	1	0000?
CRIFE, P	CRSDR	4	1	1	2099*	GILLS, J	ITT	0	1	0	0000?
CUMMUTA, P	KEMPR	4	2	0	0000?	GILNER, J	TTY	0	1	0	1482
CZARNATA	PRCON	1	0	0	0000?	GLDVER	PRCON	0	0	1	0000?
CZERNIECKI	ALUMN	3	1	0	2106	GOLLA, R	SEARS	3	0	1	1894
DALEY, J	PAUNS	0	2	0	1348	GONCHAROFF, N	MTRLA	1	4	1	1776C

NAME	TEAM	W	L	D	RATING
GOODMAN, M	FERMI	1	4	0	0000?
GRAFT, D	WESCH	0	3	2	1699*
GREEN, D	PAWNS	3	3	2	1571
GREEN, H	SARAL	3	1	1	1577
GREENSPAN, P	MTRLA	4	0	0	1643C
GRITON, G	SWIFT	0	2	1	0000?
GRLICA, L	SWIFT	1	2	0	0000?
HALEY, D	CBENG	0	3	0	0000?
HAN, A	CRSDR	4	3	0	1451#
HANSON, D	SARAL	1	4	1	1336*
HARRINGER, R	KNGMN	3	0	0	1554
HARTMAN, G	IHARV	0	2	0	0000?
HEFFERNON, D	MTRLA	2	0	0	0000?
HENDRICK, T	FLPRD	0	1	0	0000?
HENNING, J	MTRLA	3	2	1	1586
HERBER, R	PLYKS	0	1	0	0000?
HERNANDEZ, D	MTRLA	1	2	0	1509
HIATT, B	SWIFT	0	1	0	0000?
HILL, C	FERMI	3	0	0	0000?
HOBESLY, H	WESCH	0	1	0	0000?
HOGAN, T	SWIFT	1	1	0	0000?
HOGENDORP, W	FNBK	2	3	0	0000?
HOPPNER, P	ROYLS	5	2	1	1731*
HOSKINS, E	SIGND	4	1	0	1193*
HRECHNIW, K	HARZA	1	0	0	0000?
HUFF, S	SIGND	3	2	1	1378
HUGHES, N	KEMPR	3	3	0	1496#
HUPKA, S	SIGND	1	1	0	0000?
INDRIO, P	KNGMN	0	1	0	0000?
JACKLIN	IHARV	0	1	0	1193*
JACKSON, J	ROOKS	3	2	2	1921C
JACOBS, N	TTY	2	2	2	1847
JAKSIAS, K	ROYLS	6	2	0	2015
JARASLOW, M	ITT	1	4	0	1144#
JOELSON, A	MTRLA	1	1	0	0000?
JOHNSON, D	PAWNS	0	1	1	1437#
JOHNSTON, D	KEMPR	1	4	0	1306#
KABAKOV, Y	CBENG	0	2	0	0000?
KANAS, W	IHARV	2	2	0	1315*
KARGE, W	KEMPR	1	2	0	1228#
KARLOVICS, S	EXCAL	6	0	0	1848
KARLSSON, T	ZENTH	1	4	0	0000?
KASPER, J	FLPRD	0	4	1	909*
KEITH, G	IBT	1	2	0	1648
KELLOGG, K	KNGHT	4	0	0	1639
KIMBLER, C	GAMBT	1	0	0	1572
KINSELLA, G	KNGHT	1	0	0	1367
KLEIN, A	SIGND	1	0	0	1413
KLENN, J	TTY	1	1	1	1496
KOLENDA	HARZ1	0	1	1	1668*
KOZACKY, J	PRCON	4	1	1	1838
KUDAL, C	GAMBT	2	1	2	1649*
KUCERA, D	ROOKS	1	1	3	1963
KUCIK	IBT	1	0	0	0000?
KUMRO, D	CHGR	3	0	2	1730C
KURZAWSKI, R	FLPRD	0	3	0	0000?
KYLES, D	CBENG	4	0	0	0000?
LACHAPPELLE, G	IHARV	0	1	0	0000?
LANGE, H	ZENTH	1	0	0	1264*
LATINER, E	SEARS	3	1	1	1958
LEBEN, F	RRD	0	2	0	1669
LEE, REGGIE	GAMBT	2	2	0	0000?
LEE, RJ	ANOCO	2	5	1	1699
LENS, B	SEARS	4	0	0	1649
LEONARD, T	CRSDR	4	0	2	1842#

NAME	TEAM	W	L	D	RATING
LEONG, G	KEMPR	4	0	1	1954*
LI, T	ROYLS	3	1	1	1272*
LICHT, J	GAMBT	1	0	0	1405*
LITVINAS, A	ALUMN	0	1	0	1459
LUBENEC, S	CRSDR	1	0	0	0000?
MADHAV	TTY	0	2	0	0000?
MADRIDEJO, T	HARZA	3	0	0	0000?
MAGLIC, R	MTRLA	0	2	0	1537
MARCOWKA, R	CHGR	2	0	1	1881
MARKOV, J	ITT	4	2	1	1914#
MAY, G	WESCH	0	3	1	1157#
MAYER, T	RRD	0	1	0	1654#
MCCONVILLE, K	SWIFT	0	3	0	0000?
MCKEE, J	PAWNS	1	2	0	1135*
MCHAHON, D	SWIFT	0	1	0	0000?
MEDINGER, R	WESCH	0	3	1	1251*
MEERS, R	SWIFT	1	1	0	0000?
MEISINGER	GAMBT	0	3	0	0000?
MIHAILOVIC, S	PAWNS	3	3	0	1900C
MISUINAS, R	SARAL	0	2	0	0000?
MONSER, E	TTY	1	0	0	0000?
MONZANI, A	FLPRD	1	2	1	1668#
MOORE, C	FERMI	0	4	0	1212*
MOSHER, G	KEMPR	2	2	0	1207#
MOTYCKA, R	IHARV	1	3	0	1257
MUDDE, J	CPCIL	2	2	0	1315*
MUIR, L	ANOCO	0	5	1	1584
MUNKACSY	KEMPR	0	1	0	0000?
MUNOZ, R	HARZ1	2	1	0	1683*
NELSON, S	FNBK	0	1	0	1445#
NEUMARK, J	MTRLA	1	1	2	1739C
NINKY, T	ANOCO	0	1	0	0000?
NINKOVIC, S	ZENTH	1	2	0	1499#
NURKE, U	HARZ1	1	2	1	1853*
OBASAWARA, R	MTRLA	4	1	0	1630C
OLIVER	TTY	0	0	1	0000?
OLSZEWSKI, C	FERMI	2	2	1	0000?
OPPERMAN, D	PLYRS	1	1	0	0000?
OTTO, N	PAWNS	1	1	0	0000?
OWENS	IHARV	0	1	0	0000?
PAAUWE, N	ANOCO	0	1	0	1310*
PARENT, D	SWIFT	0	3	0	0000?
PARKER, L	KNGMN	2	0	2	1898
PASTURCZAK, RJ	SIGND	2	2	0	1347
PEEL, A	IHARV	1	0	0	1614#
PETERS, JEROME	CBENG	0	1	1	0000?
PETERSON, M	KNGHT	4	0	1	1766C
PETERSON, W	IHARV	2	2	0	0000?
PFEFFER, D	ROYLS	3	0	0	1531
PIETTY, H	ITT	0	1	0	0000?
PLANT, B	KNGMN	2	2	2	1615#
POKATILOFF, W	FLPRD	1	3	1	1464*
POLB, L	FLPRD	3	3	0	0000?
POPPS, W	WESCH	3	2	0	1569*
POSNER, H	ITT	3	3	1	1269*
PRADO, P	SWIFT	0	1	0	0000?
PRICE	CRSDR	0	2	0	1106#
RADAVICIUS, E	CHGR	6	0	0	1669
RAFTSHDL, W	HARZ1	2	1	1	1744*
RATAJCZAK, J	SARAL	2	3	0	1232#
RAVANAH, S	IHARV	1	2	0	0000?
REID, S	RRD	1	2	0	0000?
REINHARDT, V	ANOCO	0	3	1	1231*
RENNER, T	PAWNS	2	4	2	1565
REVULURI, K	HARZA	0	1	0	0000?

NAME	TEAM	W	L	D	RATING
REYES,R	SEARS	1	0	1	2268
RIBALDO,D	SIGND	1	2	0	0000?
RIGOR	HARZ1	0	0	1	1810*
RISTOFF,W	IHARV	0	3	1	1306*
ROBERTS,J	RRD	0	2	0	1293*
ROBINSON,B	ZENTH	2	2	0	0000?
ROOT,R	CBENG	0	1	0	0000?
ROSEN,J	KNGMN	3	1	1	1577
SACHS	FERMI	0	1	0	1446#
SAIFULLAH,M	PRCON	2	1	0	1612*
SANDY,A	HARZA	2	0	0	0000?
SANELSON,C	PLYRS	2	2	0	1659*
SATTERLEE,D	IHARV	1	2	1	1669*
SCHMIDT,R	GAMBT	1	1	0	0000?
SCHMIDT,T	AMOCO	0	3	0	0000?
SCHORR,I	WESCH	0	0	1	0000?
SCHROEDER,H	AMOCO	0	0	1	1832
SCHULMAN,R	ZENTH	1	2	2	1822
SCHWARTZ,S	SEARS	0	1	0	1686C
SCOTT,R	PRCON	0	1	0	0000?
SEDLACK,E	IBT	2	2	0	1739
SHAFF,R	KNGMN	2	1	1	1440
SHEFT,M	ITT	0	2	0	0000?
SHIRKEY,L	ROOKS	4	1	0	1560C
SHUKLA,P	TTY2	3	4	0	1368#
SHUTACK,G	KNGMN	1	0	0	0000?
SINCLAIR,L	HARZA	1	0	0	0000?
SIVULA,B	SARAL	3	4	0	1523
SKINNER,S	ZENTH	1	4	0	0000?
SKUJINS,P	KEMPR	2	1	0	1556#
SMITH,BR	KNGMN	3	1	1	1501
SMITH,D	PRCON	1	2	0	0000?
SMITH,M	FNBK	4	0	1	1429*
SMITH,R	FNBK	2	1	2	1588
SOBUN,J	KNGMN	1	3	1	1606
SOLOMON,N	TTY2	0	0	1	0000?
SPANGLER,M	AMOCO	1	3	4	1522*
SPIEGEL,L	FERMI	0	2	0	0000?
SPIRO,D	HARZA	3	1	0	0000?
STACY,P	PRCON	1	0	0	0000?
STAMM,V	GAMBT	1	3	1	1564C
STEJSKAL,J	CPCIL	1	3	1	1311
STENSAKER,L	SIGND	3	4	0	1488
STERN,H	SIGND	3	3	1	1915
STEVANOVIC,H	HARZ1	2	1	1	2159
STOCK,R	GAMBT	3	1	0	0000?
STREETS,D	PAWNS	3	1	3	2107
STUHLBARG,D	PRCON	3	3	0	1437
STULL,J	FERMI	0	1	0	1250*
STYS,A	PRCON	1	1	3	1837
SUDIK,J	HARZA	1	0	0	0000?
SUDKAMP,B	CBENG	1	3	0	0000?
SUE,H	TTY2	3	4	1	1443*
SUERTH	MTRLA	1	0	0	1602#
SULLIVAN,J	EXCAL	2	1	0	1856C
SUMMERS,D	FERMI	0	2	0	0000?
SWANSON,J	WESCH	0	1	0	0000?
SWIDERSKI,H	CHRGR	5	0	0	1497
SZATHARY,F	SARAL	2	5	0	1314
TAMULIS,A	RRD	0	1	0	0000?
TATRO,B	SARAL	1	5	0	0000?
TAYLOR,E	RRD	2	1	0	1327*
TEGEL,F	TTY	2	1	2	2064C
THOMAS,G	PLYRS	2	3	0	1321*
THOMAS,J	GAMBT	2	1	0	1395

NAME	TEAM	W	L	D	RATING
THOMPSON,R	FLPRO	1	3	1	1248#
THRASH	AMOCO	0	1	0	0000?
THURSON,G	KEMPR	1	0	0	0000?
TOLSON,M	MTRLA	1	1	0	0000?
TRAUSCH,R	SWIFT	0	1	0	0000?
TURNBO,B	TTY	0	0	0	0000?
UNDERWOOD,H	CRSDR	1	3	3	1556#
URBAS,B	CPCIL	1	1	1	1552
VANMEER,J	KEMPR	2	0	2	1902*
VELECKIS,E	PAWNS	0	1	0	1486C
VETERE,D	CBENG	0	2	0	0000?
VICK,H	MTRLA	1	1	0	1532*
VITERI,M	PRCON	0	1	0	1529
VOLLKER,W	IBT	3	0	0	1426#
VOLPE,M	EXCAL	0	5	0	1271
VUKSANDOVICH,D	HARZA	1	1	0	0000?
WAGNER,R	TTY	6	0	0	1665*
WALHOUT,M	CRSDR	5	1	1	1735*
WALKER,R	FERMI	1	5	2	1381
WALLACE,C	SEARS	1	1	0	0000?
WALSH,W	PAWNS	3	2	0	1561
WARD,C	PLYRS	2	0	1	1631C
WARREN,J	CHRGR	5	1	0	2026C
WEBELL,M	IBT	1	2	0	1452#
WEIGAND,J	ZENTH	1	1	0	1386*
WEITZ,R	FLPRO	2	3	1	1312*
WESTON,P	ROYLS	3	1	1	1414
WETTERSTEN,H	CHRGR	1	0	0	1372
WHEELER,H	SIGND	2	0	1	1870
WIENCEK,T	ROOKS	0	0	1	0000?
WILKEN,T	PRCON	2	0	0	0000?
WILKINSON,D	FERMI	3	3	0	1756#
WILSON,A	ALUMN	0	2	1	1578
WILSON,D	ROYLS	0	2	1	1965
WILSON,R	ROOKS	3	1	1	1730C
WINDIS,R	MTRLA	0	0	0	0000?
WINNICKI,R	SIGND	0	3	0	0000?
WITKOWSKI,M	CBENG	1	3	0	0000?
WONG,P	EXCAL	4	0	0	2019
YOUNG,C	KNGHT	1	1	2	1842
ZAPALIK	CHRGR	0	1	0	0000?
ZUERCHER,J	TTY	3	1	0	0000?

? - UNRATED

- 5 TO 9 GAMES

* - 10 TO 24 GAMES

C - MORE THAN 100 GAMES

WILKINSON,D	JUST GOT RATED	1770
LEONARD,T	JUST GOT RATED	1842
HAN,A	JUST GOT RATED	1451
PRICE	JUST GOT RATED	1106
BYAS,E	JUST GOT RATED	1356
JOHNSTON,D	JUST GOT RATED	1306
BALKA,C	JUST GOT RATED	924
JARASLOW,M	JUST GOT RATED	1144