

CHICAGO INDUSTRIAL CHESS LEAGUE BULLETIN

VOLUME 24, NUMBER 7, 1980-81

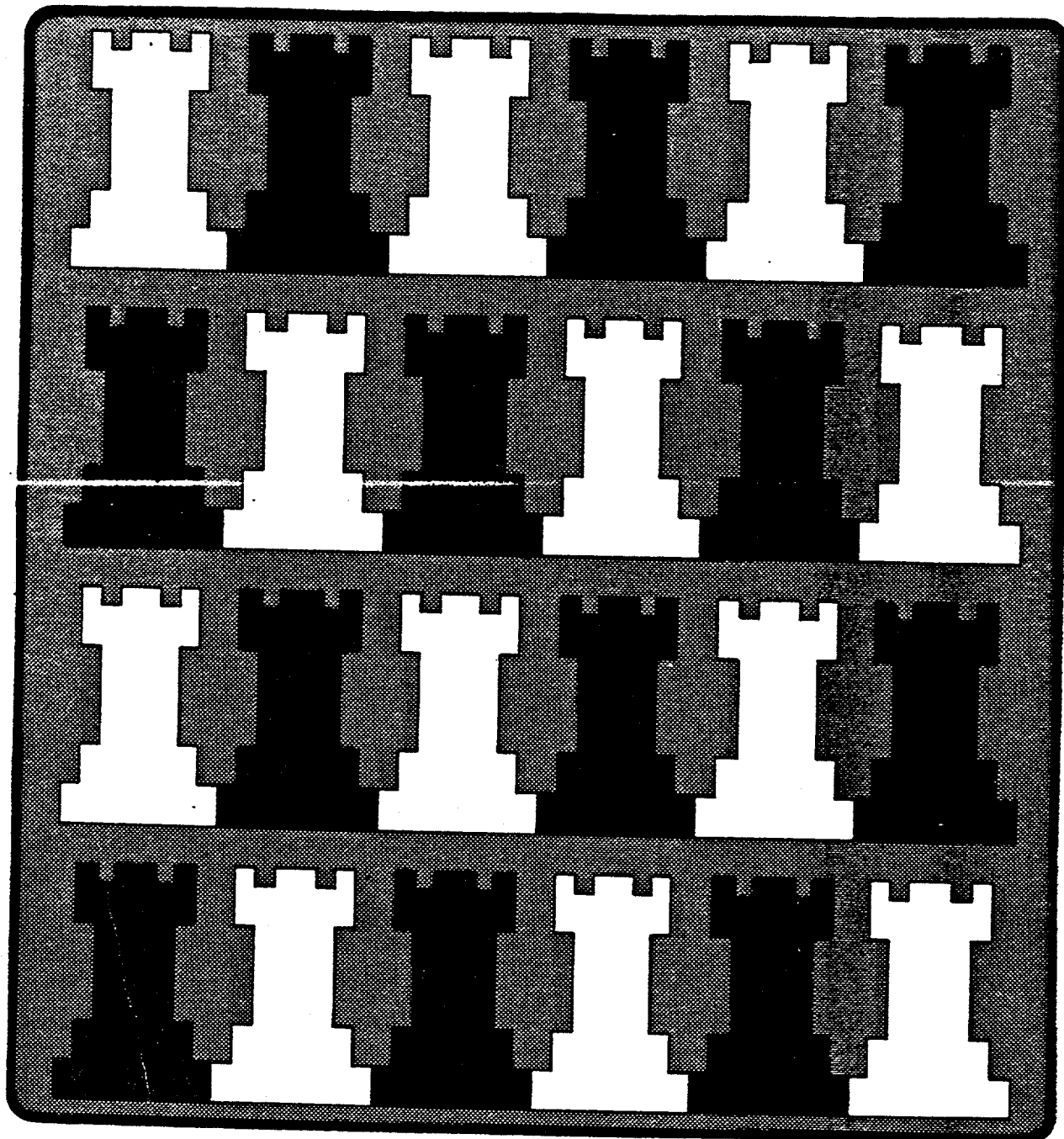

**USCF AFFILIATE
FOUNDED 1957**



CHICAGO INDUSTRIAL CHESS LEAGUE
OFFICERS, 1980-81



President:

Gee Leong
Kemper Insurance Co.
Field Systems B-3
Long Grove, IL 60047
540-2233 (work)
367-4132 (home)

Secretary:

Charles Ward
Dept. 5446, Room 6H341
Bell Telephone Laboratories
Warrenville & Naperville Roads
Naperville, IL 60556
462-6250 (work)
325-3885 (home)

North Division Chairman:
Treasurer:

Jim Brotsos
6563 N. Tahoma Ave.
Chicago, IL 60646
775-5054 (home)

Near West Division Chairman:

Dan Kumro
802 S. Elmhurst Road
Mt. Prospect, IL 60056
981-2221, 981-2224 (work)
259-4981 (home)

East Division Chairman:

Tom Gaffigan
First National Bank
16th Floor
1 First National Plaza
Chicago, IL 60670
732-3988

Far West Division Chairman:

Joe Brozovich
Room 1B-339 IW
Bell Telephone Laboratories
1100 East Warrenville Road
Naperville, IL 60566
Phone: 462-7227

Bulletin Editor:

Don Graft
Bell Telephone Labs
Room 6J-535
Naperville Road
Naperville, IL 60566
462-6235 (work)

Ratings Chairman:

Paul Weston
1741 Violet Street
Aurora, IL 60505
983-4090 (work)
898-7683 (home)

GRAFFITI

Readers have undoubtedly noticed that this issue is somewhat overdue. I accept most of the blame for this but plead extenuating circumstances. On April 22, 1981 I submitted my resignation to Wescom, Inc. and began working at Bell Labs, Naperville on May 18, 1981. The time required for me to move, inform all my correspondents of my new address, furnish my new digs, and settle in at my new job (in addition to the usual delays associated with publication, more of which later) contributed to the delay. My new address and phone number are listed on page 3 (there is also a change in Joe Brozovich's address and phone number which should be noted). I plan to publish either eight or nine issues so you can expect one or two more issues after this one. If enough material can be collected, one of them will be devoted to the playoffs: games, personal accounts, interviews with players, etc. In a way, the delay is fortunate since it will allow us to publish team and player season statistics this year and, hopefully, playoff results.

In the business meeting notes elsewhere in this issue, the timeliness of the Bulletin is discussed. I will contact Bell management and see if the copying can be done here. This would save a good deal of time. Otherwise, contributors are encouraged to submit their material as early as possible. This applies particularly to match results since a Bulletin without statistics is a sickly beast--therefore I wait until statistics are received from Paul and Joe and, naturally, they must wait to receive input from you.

For those who are wondering, it looks as if the Wescom team will not die with my departure. Nate Stelton, who had an exceptional season, has agreed to act as team captain next year. - Wescom may hit the cellar for the first time in their history but at least then the only way is up!

Budapest Defense Revisited--After reading my graffiti on this venerable opening, Ruben Reyes decided to try the Q-Q4 line against a postal opponent. He obtained a book on the opening and was astounded to find that the author was his opponent! The world truly is a small chessboard.

Here is an unusual problem from the June Interface Age. Place WK-e2;WR-f1,c7;WB-b1,e7;WN-a3,g5;WP-a7,c3,c6,d2,d6,f3,g2,h3;BK-h8. Negotiate the Black King from h8 to a1 with as many moves as you like (White does not move). Of course, you may make captures and may not move into check. Try to do it in a minimum number of moves. I'll give the answer in the next issue.

Don Graft

chess news & views

by Helen Warren

CORRESPONDENCE CHESS, by Hanon Russell, Thinkers' Press, 1980, 183 pp, index of players and openings, introduction diagrams, \$9.50 (PB)

In recent years I cannot recall awaiting the publication of a chess book with greater anticipation. All of which should prove that Peggy Lee was right on target when she mused after the parade had passed, "But is that ALL there is?" Hanon Russell has an established name in chess publication; former works include "The Chessplayers' Guide to Russian" and some notable translation attempts: "Tal-Botvinnik, 1960" and "My Best Games" by Karpov. His correspondence chess credentials rest on his column in The Chess Correspondent coupled with some years in playing the game by mail. It is unfortunate that Russell was not able to couple rigorous scholarship with his obvious enthusiasm for his subject. Let's look closer.

The reader need reach only page 2 before he is confronted with the often repeated fairy tale that Catherine the Great of Russia and Frederick the Great of Prussia played a correspondence chess game between the years 1759 and 1786. The allusion here has been confused with a match mentioned in Dr. Bruno Bassi's brilliant manuscript, cited by Meissenburg, between--not Catherine the Great and Frederick--but between Voltaire and the Prussian monarch! It is inconceivable that Russell would not have availed himself of the deep scholarship of the Bassi manuscript as a primary source, especially since it enjoys quite universal recognition as the single definitive work on the subject of correspondence chess, and rightly so. Yet not a single reference to Bruno Bassi or his work is made in Russell's discussion, though he does mention Meissenburg. The reference in this early chapter to a postal match between Henry I and Louis VI in 1119 from Europa Echechs, 1962, is nowhere documented and must be considered spurious. (That Russell could assume accuracy for an event which allegedly occurred in 1119 from a 1962 reference is much like documenting the contents of Troy's tenth layer by reference to a Victorian drawing of a vase depicting a sulking Achilles.) Indeed, frequent allusions to chess occur in the extant correspondence of Voltaire and Frederick, but nowhere is there any hint that such a game was ever played between them. The cause of Russell's miscue is easy to track, but no less serious for that: he merely repeats an anecdote of St. Amant published in his column in a Paris newspaper in 1858. Why are we so intent that famous people must have played correspondence chess anyway?

There are not, as Russell states, "numerous references to correspondence chess in the 17th and 18th centuries". There are only occasional such mentions during this pre-historic period of correspondence chess up to 1800. What, in fact, Russell may have intended to say is that the few references that DO exist suggest widespread chess by post during this era.

There is little doubt that the "Hague-Breda" match was played between two individuals rather than between two clubs as Russell states. Dyckhoff is Russell's source--a much too late reference to be taken as more valid than the written notes of one of the player's himself, known in fact by name! The culprit was F W von Mauvillon and he was a soldier stationed at the Hague. He actually published the games in question (three of them) some twenty-three years after their completion--a remarkable

display of an over-extended ego considering the quality (?) of the games.

Russell devotes a great deal of space to the Tchigorin-Steinitz match (October, 1890-April, 1891). He calls this a correspondence match as if conducted through the mails. A glance at the dates shows that this was not a postal match at all. Russell fails to mention, or perhaps does not in fact realize, that this was a CABLE match. That little attention has been paid to this match by earlier writers on the subject of correspondence chess is a testimony to their good sense.

The most reliable and entertaining portions of this book are those chapters devoted to the World Championship series and the great Dyckhoff Memorial tournaments. They do not merely make the book worth its price; they rescue it from an otherwise deserved oblivion.

The final chapter of CORRESPONDENCE CHESS cannot be taken seriously. It is a vapid attempt to summarize the history of postal chess in this country and worldwide through FIDE and the founding of the ICCF, postal adjunct of FIDE. Yet Russell fails to trace the stormy and colorful evolution of the very organization for which he writes a column--the Correspondence Chess League of America, the oldest continuing postal entity in this land. Nor does he mention some of the more significant aspects of Horowitz' Chess Review operation which put postal chess into the "big time" four decades ago. Especially unrestful is Russell's failure to mention the work of FIDE president Dr. Rueb, who almost single handedly shaped the FIDE sponsorship of international play. Alekhine merely lent his name to the fledgling project; it was Rueb's all the way.

This reader had hoped for some discussion of postal chess journalism, the role of Horowitz in making this venerable hobby a successful business enterprise by producing good journalism in the field, and the golden years of The Chess Correspondent under the solid, steady editorship of William Spackman.

If Russell is to be taken seriously in the arena of postal chess literature, surely he must try a revision soon. He should start by immersing himself in the scholarship available to him, i.e., a serious reading of the Bassi manuscript, a studied investigation of the bibliography used by Bassi, and at least from the standpoint of domestic correspondence chess, a thorough digestion of the early years of his own publication, The Chess Correspondent. A trip to the White Collection at the Cleveland Public Library, preferably with pencil and pad, would pay astonishing dividends.

Let us learn from the parable of the tenor who performed off-key, forgot his lines, and insulted Puccini with a bad, bad performance. Yet the audience kept bringing him back with applause, "Bis! Bis!" "Again, sing it again!". A third, even a fourth time, they brought him out for the encore aria. A startled tourist asked with amazement why the audience insisted on such repeated cacophony. The old Neapolitan answered with determined honesty, "My friend, he must sing it until he gets it right!"

"Bis," Hanon, "Bis!"

!!!!!!!!!!!!!!!!!!!!!!!!!!!!!!!!!!!!

FLASH

!!!!!!!!!!!!!!!!!!!!!!!!!!!!!!!!!!!!

SEARS WINS CICL CHAMPIONSHIP

Congratulations to SEARS from the staff
of the CICL BULLETIN



OPEN LETTER TO CICL OFFICERS, CAPTAINS AND PLAYERS



I propose a change in the traditional scheduling of the CICL playoffs; namely, that they be scheduled to take place as a three-round team tournament to be held on a single day at a single place to be agreed upon and scheduled before the league season begins. I believe this system has no disadvantages that the present system does not also have, and that it has a few significant advantages the present system lacks.

First the disadvantages.

1. Where can we hold a tournament that size? You're talking about eight teams. That means at least 48 people.

Western Electric's Albright Gym would be an ideal place. The CICL Tornado has been held there a number of times. There is plenty of room, good lighting, no fee for its use, and it is centrally located.

2. How can we possibly get everyone together on the same day?

By scheduling the day and announcing it a year in advance. Players can write the date on their calendars and keep the date free until their team is eliminated from the playoffs.

3. What can we do if somebody gets sick or has a wedding or funeral to go to?

I don't see an easy solution. If they are sick, they will probably have to miss the playoffs. There is no guarantee that emergencies will not arise no matter when a match is scheduled. If they have a wedding or funeral, they will have to make a choice. These things happen.

4. But that means we may not be able to get out our best line-up.

True. But you can't always get out your best line-up under the current system either.

5. Some players don't want to play on the weekends. They want to spend the time with their families.

We would only ask for one weekend day a year, and that day would be scheduled far enough in advance that family activities could be planned around it. We are not talking about regular season games, but about the playoffs. One weekend day a year should be a small sacrifice for a player whose team has a chance to win the league championship.

6. What about adjournments? We could be there until one o'clock in the morning.

Games could be adjourned if they did not affect pairings for the next round. I have played in a few tournaments with 50/2 time controls, and it is rare for a game to last more than five hours. We could safely schedule rounds to start at 8 AM, 1 PM and 6 PM. If the last round were to start an hour late, we would still be starting at the league's customary time.

The advantages.

1. From the standpoint of strengthening the league, the main advantage is that we will have an event we can sell to the media. Press coverage of the playoffs could get more teams into the league. Of course, there is no guarantee of press coverage, but under the present system we know we won't get any.
2. The playoffs won't stretch into June. They can be finished in late April or early May.
3. The banquet can be held in May. An earlier date for the banquet could improve attendance, because fewer people will be gone on vacation.
4. It will avoid the haggling and split matches that arise during the playoffs because each team captain naturally wants to get out his best line-up. - Because different teams have different preferred nights, negotiating for the match date can be more important than the actual playing of the match. Choosing a playoff date and announcing it up to a year ahead of time will put the focus more clearly on the playing.

All things considered, I believe the advantages of a one-day playoff outweigh the disadvantages, and that we should adopt this system, which, incidentally, was first proposed by Paul Weston several years ago. What do you think?

Sincerely,



Dave Baurac



Chicago Industrial Chess League
Meeting of April 23, 1981
Minutes



1. The meeting was called to order at Albright Gymnasium of Western Electric by president Gee Leong. The minutes of the August 1980 business meeting were approved as published in the CICL Bulletin.
2. A report on the League finances was presented by treasurer Jim Brotsos. All teams have paid their annual dues, although several teams were very slow. A complete financial picture was not available at the time of the meeting, since many major expenditures had not yet been made, but the league appeared to be in sound financial condition.
3. There was a discussion of the MVP awards to be made at the annual league banquet. Since the four division chairmen had not gotten together to develop a uniform MVP rating technique as previously arranged, in view of the shortness of time remaining until the banquet the choice of an MVP for each division would be made by that division's chairman, using whatever equitable criterion he found suitable.
4. There was a discussion of the playoff format, in view of the fact that the East Division now had many fewer teams than the North Division, yet each division sent two teams to the playoffs. It was decided that the playoff arrangements for this season should not be changed, but that this problem should be discussed at the summer business meeting, with the view toward possibly making changes for the 1981-82 season.
5. P. Weston presented a sample match score sheet which he proposed to have printed as a multiple-part form and distributed to all teams for use in future seasons. This met with the general approval of the meeting. Paul proposed that these score sheets be part of a standard package of materials to be provided to each team at the start of each season. This package would also include a copy of the current CICL rules. C. Ward agreed to work with Paul over the summer to draft an improved version of the CICL Rules of Match Competition, which form part of the CICL rules, and which would be available for distribution at the August meeting.
6. During the discussion of playing rules it was pointed out that the official Rules of Chess, as published by the U.S. Chess Federation, form part of the CICL playing rules, yet relatively few teams own copies and many captains are not completely familiar with them. It was agreed to require each team to obtain a copy of these rules and to have them available at home matches in the event of a rules dispute.
7. It was announced that the annual banquet would be held on June 19, at the Holiday Inn in Rolling Meadows, on Algonquin Road. The guest speaker will be Tim Redman, USCF Vice-President and international arbiter.

8. Dave Baurac announced that the annual CIGL Tornado would be held on May 9 at Albright Gym.
9. The election of officers for the 1981-82 season then took place. The newly elected officers will take office following the annual awards banquet on June 19. Results of the elections were as follows:

President: Gee Leong (Kemper Ins.)
Secretary: Charles Ward (Bell Labs)
Treasurer: Jim Brotsos (EXcaliburs)
Division Chairmen:
 North: Art Oelhafen (Apex Tool Works)
 Near West: Dan Kumro (Western Electric)
 Far West: Joe Brozovich (Western Electric)
 East: Tom Gaffigan (First Nat'l Bank)

All votes were unanimous. Gee Leong announced that he had once again accepted renomination, but that he would not agree to serve again following the new season.

10. There was a discussion of the timeliness of the CIGL Bulletin. Part of the problem has been the delays in returning match results from team captains to division chairmen, from division chairmen to ratings chairmen, and from the ratings chairman to the bulletin editor. It was suggested that to help decrease the communications time lag that the team captains should send a copy of the match results directly to the ratings chairman, thus removing one link in this chain.
11. Art Oelhafen agreed to attempt to organize a "bottom eight" tournament at the end of the season, in which the two teams at the bottom of the regular season standings in each division would meet to play off, in a similar fashion to the league championship playoffs.
12. As there was no further business, the meeting was adjourned.

Attendees:

Dave Baurac - Argonne
Jim Brotsos - EXcaliburs
Karl Dobr - Western Electric
Tom Gaffigan - First National Bank
Joe Henning - Motorola
Joe Klemm - Teletype
Gee Leong - Kemper Insurance
Art Oelhafen - Apex Tool Works
Vern Stamm - Western Electric
Charles Ward - Bell Labs
Paul Weston - Bell Labs

Respectfully Submitted,

Charles E. W. Ward

Charles E. W. Ward
Secretary

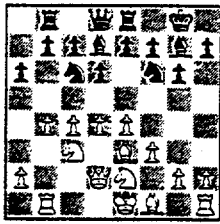

GAMES

By Dave Baurac

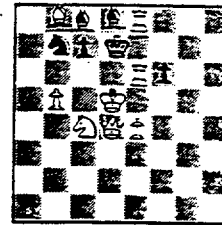

Please send games to Dave Baurac, 7517 Country Lane South, Darien, Illinois 60559. If you give notes, you are entitled to a diagram, so be sure to indicate where you want it.

Endgame study -- rook and pawn vs. rook: R. Harringer, Western Electric Kingsmen-D. Green, Argonne Pawns, CIGL, 1981.

This position occurred at adjournment (See diagram 1.), with White to seal. The win is straightforward: get rid of the queens, wins the Pc6, and the remaining rook-and-pawn ending is won. Unfortunately for White, he sealed 1. Qh3??, and resigned without resuming play. The game might have continued 1. ... Qd6+ 2. Rc5 Qd4+ 3. Rc4 Qb6+ 4. Ka3 Qa5+ 5. Ra4 Qc5+ 6. b4 (6. Rb4 Qc1+ 7. Ka4 Ra2 mate.) Qc1+ 7. Kb3 Rb2+ 8. Ka3. Rb1 mate; or 4. Kc3 Qa5+ 5. Kd3 (5. Rb4 Qe5+ 6. Rd4 -- K-moves lose the Q outright -- Rg3+ 7. Qg3 Qg3+, and Black should win, though it may take some time.) Rd2+ 6. Ke4 Qd5+ 7. Kf4 Rf2+ 8. Ke3 Qd2+ 9. Kd4 Re2+ and Black wins the Q after 10. Kf5 Qd7+ or 10. Kf3 Re3+ 11. Kg4 Qd7+.

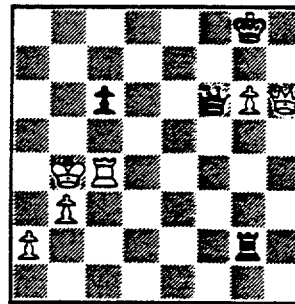

Diagram 1.

That's why White resigned. Now, here's how he should have won: First, get rid of the queens -- 1. Qh7+ Kf8 2. Qf7+ Qf7 3. gf Ra2 (The f-pawn isn't going anywhere.) 4. Rc6. (See diagram 2.) Black now has three attempts to stop the pawn -- he can put his rook in front of it, behind it or he can try to check from the side. None of them works. The rule that White needs to know is this -- If the white pawn can advance to the fifth rank, with its king near it, and the black king is cut off from the queening file, White wins.

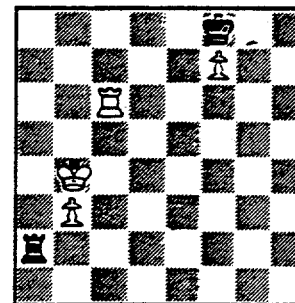

Diagram 2.

For the few exceptions to this rule, see Reuben Fine's Basic Chess Endings, page 292. In most positions, the rule points the most direct path to the win. In diagram 2, the black king is already cut off, so all White has to do is get the b-pawn to the fifth.

First, assume Black tries stopping the pawn from in front: from diagram 2, 4. ... Ra8 5. Kc5 Rb8 (Or 5. ... Kf7 6. b4 Ke7 7. b5 Kd7 8. Kb6 Rb8+ 9. Ka6 Ra8+ 10. Kb7, etc.) 6. b4 Kf7 7. b5 Ke7 8. b6 Kd7 9. Kb5 Ra8 (9. ... Rc8? 10. Rc8 Kc8 11. Kc6 and White wins.) 10. Rc1 Rb8 11. Ka6 Ra8+ 12. Kb7 Ra2 13. Kb8 Rb2 14. b7. (See diagram 3.) Now the black rook must occupy the a-file or White will play 15. Ra1, followed by Ka8 and b8/Q; for example 14. ... Rb3 15. Ra1 Kc6 16. Ra7 Rh3 17. Ka8 Rh8+ 18. b8/Q Rb8 19. Kb8, etc.. So Black must play 14. ... Ra2, after which White wins by 15. Rd1+ Kc6 16. Kb8, etc.

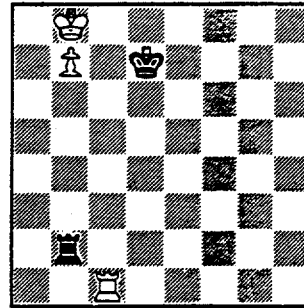

Diagram 3.

Suppose Black tries stopping the the pawn by going behind it. From diagram 2: 4. ... Kf7 5. Kb5 Rb2 6. b4 Ke7 7. Rc1 Kd7 8. Ka5 Ra2+ 9. Kb6 Rb2 10. b5 Rb3 11. Ka6 Ra3+ 12. Kb7 Rb3 13. b6 Rb2 14. Ka7 Ra2+ 15. Kb8 Rb2 16. b7, and we have reached diagram 3.

Finally, what happens if Black tries to check from the side? Once again from diagram 2, 4. ... Rh2 5. Kb5 Rh5+ 6. Rc5 Rh6 7. b4 Kf7 8. Rc6 Rh5+ 9. Kb6 Ke8 10. b5 Rh7 11. Rc7 Rh6+ 12. Kb7 Kd8 13. b6 and the Black rook must go behind the pawn: 13. ... Rh1 14. Kb8 Rb1 15. b7 Rb2 16. Rc1 Ra2. Black's last move is forced for the same reason it is forced in position 3. We have now reached the Lucena position (See diagram 4.), the single most important position in rook and pawn endings.

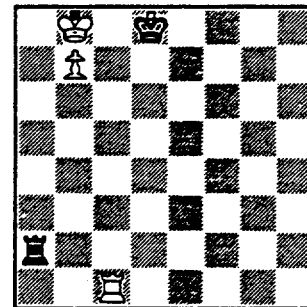

Diagram 4 -- the Lucena position.

White's problem is to get his king out from in front of the pawn and to find shelter from checks by the black rook. He does it by "building a bridge": 17. Rd1+ Ke7 18. Rd4! Ra1 (Black must still guard against White taking the a-file.) 19. Kc7 Rc1+ 20. Kb6 Rb1+ 21. Kc6 Rc1+ 22. Kb5 Rb1+ 23. Rb4 and White wins.

Trompovsky's Attack: Bellin-Lein, Hastings, 1981.

1. P-Q4 N-KB3 2. B-N5 P-Q3 3. BxN KPxB 4. P-K3 P-KB4 5. B-Q3 P-KN3
6. Q-B3 N-Q2 7. N-K2 N-B3 8. N-Q2 B-N2 9. P-B3 O-O 10. P-KR4 P-B4
11. N-KB4 PxP 12. KPxP R-K1ch 13. K-B1 P-Q4 14. P-KN3 N-K5 15. R-Q1
- B-Q2 16. K-N2 B-R5 17. N-N3 Q-Q3 18. QR-K1 R-K2 19. B-B2 QR-K1 20.
- N-Q3 B-R3 21. P-R5 B-KN4 22. Q-Q1 P-B5 23. P-N4 P-N3 24. N-K5 B-KB3
25. N-Q3 B-Q2 26. Pxp BPxp 27. P-B3 N-N4 28. RxR RxR 29. R-K1 BxNP
30. PxB P-B6ch 31. K-B1 Q-N6 32. RxR N-R6. O-1.

Reti System: Speelman-Farago, Malta, 1980.

1. P-Q4 P-K3 2. P-KN3 N-KB3 3. B-N2 P-Q4 4. N-KB3 B-K2 5. O-O O-O
6. P-B4 QN-Q2 7. Q-B2 P-B3 8. R-Q1 P-QN4 9. P-B5 N-K5 10. QN-Q2 P-B4
11. N-K1 P-K4 12. PXP NXN 13. BxN NxKP 14. P-QR4 B-R3 15. B-QB3 N-Q2
16. N-B3 NxP 17. N-Q4 B-N2 18. PXP PXP 19. NxBP N-K3 20. BxP BxB
21. RxB Q-K1 22. Q-K4 B-B4 23. P-QN4 B-N3 24. R-K5 R-B3 25. NxP NXN
26. RxQch RxR 27. Q-Q5ch R-B2 28. P-K3 N-B4 29. R-Q1 P-KR3 30. Q-B6
R1-K2 31. B-B6 R-B2 32. Q-K6. 1-0.

World Champion Anatoly Karpov of the Soviet Union has been awarded the 1980 Chess Oscar, according to the USCF. The award is presented annually by AIPE, the international association of chess journalists, to the person chosen by its members as the year's most outstanding player. This is Karpov's second consecutive Chess Oscar and his seventh in the last eight years.

Queen's Gambit Declined: Karpov-Tal, Bogojno, 1980.

1. c4 e6 2. Nc3 d5 3. d4 c6 4. e3 Nf6 5. Nf3 Nbd7 6. Bd3 dc 7. Bc4
b5 8. Bd3 a6 9. e4 c5 10. d5 c4 11. de cd 12. ed Qd7 13. O-O! (A new
move. More usual is 13. Bg5.) Bb7 14. Re1 Bb4 (If 14. ... O-O-O 15.
Bf4 with advantage to White.) 15. Ne5 Qe6 (15. ... Qe7 16. Nd3 Bc3
17. bc O-O-O 18. f3, advantage White. Or 15. ... Qd4 16. Nd3 Bc3 17.
bc Qc3 18. Bb2, advantage White.) 16. Nd3 Bc3 17. Nf4! (White is
slightly better.) Qd7 18. bc Ne4 (18. ... Qd1 19. Rd1 Ne4 20. Ba3
increases White's advantage.) 19. Qd7 Kd7 20. Ba3 Rhe8 (20. ... Nc3
21. Re7+ Kc6 22. Rc1 wins the knight.) 21. Red1+ Kc7 22. f3 (White has
improved his advantage.) Nf6 23. Bd6+! Kb6 24. c4 Rac8 (24. ... bc
25. Rab1+ Kc6 26. Rb4 maintains White's plus.) 25. cb ab 26. a4 Rcd8
27. ab Rd7 (If 27. ... g5 28. Rac1 Rd7 29. Bc7+! Kb5 30. Rb1+, and
White wins.) 28. Rd4 Red8 29. Rad1 Rc8 (29. ... g5 30. Be7! Rd4 31.
Bd8+ Kc5 32. Rd4 Kd4 33. Bf6, and White wins.) 30. Be5 Re7 (30. ... Rd4
31. Bd4+ Kb5 32. Bf6 gf 33. Rd7 wins for White.) 31. Rd6+ Kb5 32. Rb1+
Kc4 (If 32. ... Kc5 33. Nd3+ Kc4 34. Rb4 mate.) 33. Rd4+ Kc5 34. Nd3.
1-0.

Nimzovitch Defense: BLITZ 6.9-CHESS 4.9, from Julio Kaplan's new
book, How to Get the Most from Your Chess Computer.

1. P-K4 N-QB3 2. P-Q4 P-Q4 3. P-K5 P-B3 4. P-KB4 B-B4 5. N-K2 P-K3
6. N-N3 PXP 7. BPXP Q-R5 8. B-K3 N-R3 9. N-B3 N-KN5 10. B-N1 B-K2
11. N-N5 R-QB1 12. P-B4 PXP 13. BXP P-QR3 14. N-B3 N-N5 15. K-Q2
Q-N4ch 16. K-K2 NxKP 17. BxKP BxB 18. Q-N1 B-N5ch 19. K-B1 O-Och
20. B-B2 RxBch 21. K-N1 Q-K6 22. N-Q5 N-B6ch 23. PxN R-B8ch 24.
KxR B-R6 mate. 1-0



9th ANNUAL CICL TORNADO

May 9, 1981, Western Electric
Albright Gym, Cicero

<u>Player</u>	<u>Rating</u>	<u>Rnd 1</u>	<u>Rnd 2</u>	<u>Rnd 3</u>	<u>Rnd 4</u>	<u>Score</u>
1. Rodriguez, J.	2005	+W19	+B12	-W9	W/D	2
2. Musgrave, C.	1998	+B20	-W11	+B21	+W23	3
3. White, B.	1947	+W21	-B14	+W22	-B8	2
4. Winston, H.	1933	+B22	=W13	=B23	W/D	2
5. Stein, P.	1931	=W23	+B24	-W14	W/D	1 1/2
6. Peterson, C.	1900	=B24	-W23	+B19	-W15	1 1/2
7. McNeil, B.	1885	+W25	+B16	+W10	+B9	4 -- Tied for 1st
8. Smythe, B.	1885	+B26	+W15	=B11	+B3	3 1/2
9. Szpisjak, S.	1874	+W27	+B17	+B1	-W7	3 -- 1st junior
10. Alberts, W.	1868	+B28	+W36	-B7	+B26	3
11. Krause, B.	1860	+W29	+B2	=W8	-B14	2 1/2
12. Berry, G.*	1839	+B30	-W1	+B25	+W35	3
13. Barre, T.	1833	+W31	=B4	W/D		1 1/2
14. Marcowka, R.*	1809	+B32	+W3	+B5	+W11	4 -- Tied for 1st, <u>top CICL trophy</u>
15. Goncharoff, N.*	1801	+W33	-B8	-W26	+B6	2
16. Sedlock, E.	1787	+B34	-W7	-B30	+W24	2
17. Chan, H.*	1763	+W35	-W9	+B36	+B30	3 -- 1st B
18. Decman, S.*	1723	-B36	+W28	-B35	W/D	1
19. Kasenga, A.	1689	-B1	-W30	-W6	+B32	1
20. Lum, D.	1657	-W2	+B29	W/D		1
21. Ruggiero, B.	1642	-B3	+W32	-W2	=B31	1 1/2
22. Stock, R.*	1587	-W4	+B31	-B3	-W33	1
23. Weston, P.*	1580	=B5	+B6	=W4	-B2	2 -- Tied for C
24. Munguia, H.	1570	=W6	=W5	+B24	-B16	1 1/2
25. Haase, K.	1466	-B7	+W34	-W12	-B36	1
26. Burk, R.*	1418	-W8	+B33	+B15	-W10	2 -- Tied for C
27. Beric, J.	1292	-B9	-W35	-W24	+B34	1
28. Balase, E.*	1251	-W10	-B18	+W32	W/D	1
29. Demafiles, E.	966	-B11	-W20	-B33	W/D	0
30. Clifton, J.*	Unr	-W12	+B19	+W16	-W17	2 -- Tied for D/E/Unr
31. Ferrie, D.	Unr	-B13	-W22	+B34	=W21	1 1/2
32. Florio, M.	Unr	-W14	-B21	-B28	-W19	0
33. Patterson, R.	Unr	-B15	-W26	+W29	+B22	2 -- Tied for D/E/Unr
34. Tamosiunas, S.	Unr	-W16	-B25	-W31	-W27	0
35. Li, T.*	Unr	-B17	+B27	+W18	-B12	2 -- Tied for D/E/Unr
36. Villa, F.	Unr	+W18	-B10	-W17	+W25	2 -- Tied for D/E/Unr

* CICL player.

Prizes:

1st, 2nd -- McNeil, Marcowka, \$62.50 each.

1st B -- Chan, \$25

1st C -- Westopn, Burk, \$12.50 each.

1st D/E/Unr -- Clifton, Patterson, Li, Villa, \$6.25 each.

1st junior -- Szpisjzk, \$20.

CICL trophy -- Marcowka.

NORTH DIVISION REPORT

By Jim Brotsos

Editor's note--Due to the delay in publication of this issue explained in Graffiti, we are publishing two reports from Jim Brotsos, one dated 4-21-81 and the other 5-23-81.

The regular season has ended with few surprises in the North Division. The Teletype Knights lost a close last-round match to the Excaliburs but still earned undisputed first place. By blasting Kemper, the Knights also helped Motorola step back up into a tie for 2nd and 3rd place. At this writing, Kemper and Motorola are squaring off for a late April tie-breaking playoff. If by chance a tie occurs, then Motorola will be the second place team because they finished the season with $2\frac{1}{2}$ more game points than their rival.

Two teams that once were dreadnoughts of the North Division are UOP and the Excaliburs. Both have been drifting downward for the last few years (it's hard to believe that in 1976-1977 the Excaliburs, aided by Czerniecki, Rosenfeld, and Dunworth, finished with a $53\frac{1}{2}$ - $6\frac{1}{2}$ game record), but both are expected to do better next season. UOP has already hired M. Stefanovic, the former Harza Engineering ace. The Excaliburs have plans to add a strong player to their roster next season.

Now that the season is over, I would like to get feedback from the Division Team Captains regarding the scheduling format used this season. Do you prefer a schedule in which the stronger teams play each other during the second half of the season, or do you prefer a random schedule?

As expected, Teletype's Knights finished in first place with only one loss. At this writing, the Knights had completed the first round of the League Championship with a 3-3 tie against the Bell Labs Players. Second place had to be decided by a playoff match between Kemper and Motorola. The latter won, $3\frac{1}{2}$ - $2\frac{1}{2}$. I paid a visit to Sears Tower to cheer Motorola on in their first-round playoff match. Unfortunately, by 8:00pm when I arrived, Sears already had the match under control and went on to bury Motorola 6-0.

In the MVP competition, Teletype again stood out. Dave Durkee, who played boards 3 and 4, achieved a record of 8 wins and 2 draws. Close behind was teammate Rich Wagner with a fine record of 7 wins, 1 loss, and 2 draws also on boards 3 and 4. No wonder the Knights won the division championship.

At the recent business meeting Art Oelhafen of Apex Tool Works was elected Chairman of the North Division beginning after the annual banquet. Art has shown super enthusiasm for chess and the CICL and has demonstrated great energy and many good ideas. I know the North Division Team Captains will join me in congratulating him and will cooperate to make his assignment enjoyable and successful.



EAST DIVISION REPORT



By Tom Gaffigan

Sears and Alumni tied for first place in the East Division. Both teams were undefeated and the two matches between them ended in ties. Standard Oil edged out Harza for third place by winning the April 21st match between them by a score of 3½-2½. Since the Alumni team is not eligible, Sears is the first-place trophy winner and playoff representative and Standard Oil is the second-place trophy winner and playoff representative.

Prospects for new teams in the East Division for the 1981-82 season would be welcomed. Please notify the East Division Chairman if you know of any.

A new address for the Standard Oil team captain follows:

Larry Agee
7021 North Glenwood
Chicago, IL 60613

856-6168 (work)
764-7158 (home)



MOST IMPROVED PLAYERS



FINAL RESULTS
(NOT INCLUDING
PLAYOFFS PER
LEAGUE RULES)

WILKINSON, D	FERMI	156
HOSKINS, E	SIGND	137
LI, T	ROYLS	123
GERNES, L	TTY2	121
GREEN, D	PAWNS	113
THOMAS, J	GAMBT	90
GAINES, I	FERMI	87
STUHLBARG, D	PRCON	85
SPLAVER, H	PLYRS	79
FEDER, H	PAWNS	78
SAMELSON, C	PLYRS	77



DIVISION TOP TEN



EAST DIVISION

REYES, R	SEARS	2302
CZERNIECKI	ALUMN	2122
LATIMER, E	SEARS	2013
GIBBS	FNBK	1921
NURME, U	HARZA	1916*
ANDRESEN, T	SEARS	1880
GOLLA, R	SEARS	1842
FABIJONAS, R	ALUMN	1838C
DUNWORTH, J	ALUMN	1830
FEILER, K	FNBK	1797

FAR WEST DIVISION

STREETS, D	PAWNS	2095
JAKSTAS, K	ROYLS	2050
SUZUKI, W	PAWNS	2027
KUCERA, D	ROOKS	1959
WILKINSON, D	FERMI	1949*
WILSON, D	ROYLS	1923
JACKSON, J	ROOKS	1916C
PARKER, L	KNGMN	1907
BERRY, G	ROOKS	1903C
MIHAILOVICH, S	PAWNS	1848C

NORTH DIVISION

STEVANOVIC, M	PRCON	2153
BUERGER, E	EXCAL	2107
TEGEL, F	TTY	2032C
WONG, P	EXCAL	1994
LEONG, G	KEMPR	1988
VANMEER, J	KEMPR	1933*
STYS, A	PRCON	1870
SCHULMAN, R	ZENTH	1841
SULLIVAN, J	EXCAL	1829C
KARLOVICS, S	EXCAL	1810

NEAR WEST DIVISION

BENEDEK, R	KNIGHT	2142
WARREN, J	CHRGR	2026C
SPLAVER, H	PLYRS	1928
YOUNG, C	KNIGHT	1845
MARCOWKA, R	CHRGR	1842
PETERSON, M	KNIGHT	1772C
KUMRO, D	CHRGR	1744C
SAMELSON, C	PLYRS	1740*
GRAFT, D	WESCM	1714
DOBR, K	CHRGR	1675C



1980-81 CIGL
FINAL
STANDINGS



NEAR WEST DIVISION 18-May-81

TEAM NAME	W	L	D	GAME POINTS	MATCH POINTS	PCT
*WE CHARGERS	7	1	1	39.0	7.5	0.833
*BTL PLAYERS	6	2	1	31.5	6.5	0.722
*ANL KNIGHTS	5	3	1	34.5	5.5	0.611
INT'L HARVESTER	4	4	1	24.0	4.5	0.500
WE GAMBITEERS	3	4	2	24.5	4.0	0.444
WESCOM	1	4	2	15.0	2.0	0.286
CPC INTERNATIONAL	0	8	0	11.5	0.0	0.000

NORTH DIVISION 18-May-81

TEAM NAME	W	L	D	GAME POINTS	MATCH POINTS	PCT
*TELETYPE KNIGHTS	9	1	0	46.0	9.0	0.900
*MOTOROLA	9	2	0	44.5	9.0	0.818
KEMPER INSURANCE	8	3	0	41.0	8.0	0.727
EXCALIBERS	7	3	0	37.0	7.0	0.700
PROCON/UOP	6	3	1	38.0	6.5	0.650
SIGNODE	4	5	1	26.5	4.5	0.450
TELETYPE #2	4	5	1	26.0	4.5	0.450
ZENITH-CLEVIEW	3	6	1	23.0	3.5	0.350
FEL-PRO	3	7	0	23.5	3.0	0.300
KITCHENS OF SARA LEE	1	9	0	20.5	1.0	0.100
APEX TOOL WORKS	0	10	0	9.0	0.0	0.000

FAR WEST DIVISION 18-May-81

TEAM NAME	W	L	D	GAME POINTS	MATCH POINTS	PCT
*ANL ROOKS	10	1	1	51.5	10.5	0.875
*ANL PAWNS	8	3	2	48.0	9.0	0.692
BTL ROYALS	8	3	2	47.0	9.0	0.692
FERMILABS	5	6	1	33.0	5.5	0.458
WHEATON COLLEGE	5	7	0	30.0	5.0	0.417
WE KINGSMEN	1	8	3	28.0	2.5	0.208
AMOCO	1	10	1	20.5	1.5	0.125

EAST DIVISION 18-May-81

TEAM NAME	W	L	D	GAME POINTS	MATCH POINTS	PCT
*SEARS	6	0	2	39.0	7.0	0.875
ALUMNI CENTRAL	6	0	2	33.5	7.0	0.875
*STANDARD OIL COMPANY	3	5	0	18.5	3.0	0.375
HARZA ENGINEERING	2	6	0	18.0	2.0	0.250
FIRST NATIONAL BANK	1	7	0	11.0	1.0	0.125

*=Playoff Team



MATCH RESULTS



FAR WEST DIVISION

26-MAR-81		ANL PAWNS		4		AMOCO		2	
ROUND 11 BD		RATINGS	SCORE	RATINGS	SCORE	RATINGS	SCORE	RATINGS	SCORE
1	STREETS, D	2085	2	1	MUIR, L	1580	-2	0	
2	MIHAILOVICH, S	1889-27		0	DEE, M	1504	41	1	
3	GREEN, D	1687	-6	.5	LEE, RJ	1600	6	.5	
4	WALSH, W	1517	-2	.5	SPANGLER, M	1482	3	.5	
5	HOLM, B	0000	0	1	LEE, J	1213	0	0	
6	FEDER, H	1441	0	1	NIMRY, T	0000	0	0	

31-MAR-81		ANL PAWNS		2		ANL ROOKS		4	
ROUND 13 BD		RATINGS	SCORE	RATINGS	SCORE	RATINGS	SCORE	RATINGS	SCORE
1	STREETS, D	2087	0	0	ALFARO, C	0000	0	1	
2	MIHAILOVICH, S	1862-13		0	JACKSON, J	1912	13	1	
3	FORFIET		0	0F	BERRY, G		0	1F	
4	GREEN, D	1681	25	1	WILSON, R	1712-16		0	
5	RENNER, T	1549	29	1	BAURAC, D	1657-29		0	
6	BINGLE, J	1573-23		0	SHIRKEY, L	1559	16	1	

02-APR-81		AMOCO		2		FERMILABS		4	
ROUND 12 BD		RATINGS	SCORE	RATINGS	SCORE	RATINGS	SCORE	RATINGS	SCORE
1	MUIR, L	1578	-6	0	WILKINSON, D	1914	6	1	
2	SPANGLER, M	1485	-7	0	GAINES, I	1774	7	1	
3	DEE, M	1545	16	1	FISCHLER, M	1451-16		0	
4	LEE, RJ	1606-35		0	WALKER, R	1379	35	1	
5	LEE, J	1213	0	1	LASSILA, K	0000	0	0	
6	NIMRY, T	0000	0	0	GROSS, D	0000	0	1	

08-APR-81		WHEATON COLLEGE		1		BTL ROYALS		5	
ROUND 13 BD		RATINGS	SCORE	RATINGS	SCORE	RATINGS	SCORE	RATINGS	SCORE
1	LEONARD, T	1764	16	.5	JAKSTAS, K	2060-16		.5	
2	WALHOUT, M	1803	11	.5	WILSON, D	1980-11		.5	
3	LUBENEC, S	1410	-6	0	BHOJWANI, C	1736	6	1	
4	PAESE, M	0000	0	0	ANDERSON, D	1663	0	1	
5	LARSON, G	0000	0	0	LI, T	1378	0	1	
6	SCHIEFERSTEIN, A	0000	0	0	WESTON, P	1388	0	1	
(ROYLS)	7	CLIFTON, J	0000	0	0	WESTON, P	1388	0	1

13-APR-81		FERMILABS		3.5		WE KINGSMEN		2.5	
ROUND 13 BD		RATINGS	SCORE	RATINGS	SCORE	RATINGS	SCORE	RATINGS	SCORE
1	WILKINSON, D	1920	-1	.5	PARKER, L	1906	1	.5	
2	GAINES, I	1781-28		0	ELLIOTT, W	1702	18	1	
3	HILL, C	1683	16	1	HARRINGER, R	1583-16		0	
4	WALKER, R	1414-17		0	SHAFF, R	1493	17	1	
5	GROSS, D	0000	0	1	MCAHEL, K	0000	0	0	
6	FISCHLER, M		0	1F	FORFEIT		0	0F	

14-APR-81 ANL ROOKS		4 FERMILABS			2		
ROUND 14	BD	RATINGS	SCORE		RATINGS	SCORE	
1	ALFARO,C	2036-30	0	WILKINSON,D	1919 30	1	
2	BERRY,G	1899-21	0	GAINES,I	1753 31	1	
3	WILSON,R	1696 5	1	WALKER,R	1397 -7	0	
4	BAURAC,D	1628 0	1	GROSS,D	0000 0	0	
5	SHIRKEY,L	1575 3	1	GOODMAN,M	1212 -5	0	
6	DECMAN,S		0	FORFIET		0	0F

15-APR-81 BTL ROYALS		2 ANL PAWNS			4		
ROUND 14	BD	RATINGS	SCORE		RATINGS	SCORE	
1	JAKSTAS,K	2044 3	.5	STREETS,D	2087 -3	.5	
2	WILSON,D	1969-25	0	SUZUKI,W	1939 25	1	
3	BHOJWANI,C		0	1F MIHAILOVICH,S		0	0F
4	ANDERSON,D	1663-20	0	GREEN,D	1706 20	1	
5	LI,T	1378 11	.5	BINGLE,J	1550-11	.5	
6	WESTON,P	1388 0	0	HOLM,B	0000 0	1	

22-APR-81 BTL ROYALS		3 ANL PAWNS			3		
ROUND 15	BD	RATINGS	SCORE		RATINGS	SCORE	
1	JAKSTAS,K	2047 3	.5	STREETS,D	2084 -3	.5	
2	WILSON,D	1944-21	0	SUZUKI,W	1964 21	1	
3	BHOJWANI,C	1742 7	.5	MIHAILOVICH,S	1849 -5	.5	
4	ANDERSON,D	1643-17	0	GREEN,D	1726 17	1	
5	LI,T	1389 0	1	HOLM,B	0000 0	0	
6	WESTON,P	1388 32	1	BINGLE,J	1539-32	0	

30-APR-81 WE KINGSMEN		2.5 AMOCO			3.5		
ROUND 14	BD	RATINGS	SCORE		RATINGS	SCORE	
1	ELLIOTT,W	1720 -6	.5	MUIR,L	1572 10	.5	
2	BROZOVICH,J	1665 -2	.5	DEE,M	1561 7	.5	
3	SMITH,BR	1513-19	0	LEE,RJ	1571 19	1	
4	HARRINGER,R	1567 -6	.5	SPANGLER,M	1478 6	.5	
5	SHAFF,R	1510-31	0	FAJFAR,DJ	1377 31	1	
6	MCAHEL,K		0	1F LEE,J		0	0F

NORTH DIVISION

15-JAN-81 PROCON/UOP		6 APEX TOOL WORKS			0		
ROUND 6	BD	RATINGS	SCORE		RATINGS	SCORE	
1	MICHLICH,F	0000 0	1	DELHAFEN,A	1438 0	0	
2	DMYTRENKO,S	1471 0	1	WHITTENHALL,T	0000 0	0	
3	VITERI,M	1536 0	1	O'DELL,D	0000 0	0	
4	STUHLBARG,D	1411 18	1	WHITTENHALL;JR	1342-18	0	
5	ANSARI,N	1542 3	1	RACUTT,E	1088 -3	0	
6	CHEVERESAN,S	1307 10	1	DIBERARDINO,D	1087-10	0	
7	STACY,P	0000 0	1	BOWERS,A	0000 0	0	
8	SCOTT,R	0000 0	0	WHITTENHALL;SR	1039 0	1	
9	FRANKE,F	0000 0	0	WHITTENHALL;SR	1039 0	1	
10	SCOTT,R	0000 0	0	DIBERARDINO,D	1077 0	1	

17-MAR-81 ZENITH-GLENVIEW		1.5 PROCON/UOP		4.5			
ROUND 10	BD	RATINGS	SCORE	RATINGS	SCORE		
1	SCHULMAN, R	1821	14	1	MICHLICH, F	1806-21	0
2	NINKOVIC, S	1466-14	0	0	BRIONES, M	1612	14
3	CONWAY, F	1426	0	.5	DORFMAN, L	0000	0
4	SKULSKI, I	0000	0	0	STUHLBARG, D	1429	0
5	PUSKAS, J	0000	0	0	MATEK, N	0000	0
6	SKINNER, S	1132-11	0	0	CHEVERESAN, S	1317	11

18-MAR-81 TELETYPE #2		5.5 APEX TOOL WORKS		.5			
ROUND 10	BD	RATINGS	SCORE	RATINGS	SCORE		
1	SUE, H	1459	-2	.5	DELHAFEN, A	1438	2
2	KLEMM, J	1578	0	1	WHITTENHALL, T	0000	0
3	GERNES, L	1424	16	1	WHITTENHALL; JR	1324-16	0
4	CARPENTER, P	1268	12	1	RACUTT, E	1085-12	0
5	ERICSON, D	1373	0	1	BOWERS, A	0000	0
6	DALKA, C	0	0	1F	ABE, P	0	0F

25-MAR-81 FEL-PRO		5 SIGNODE		1			
ROUND 10	BD	RATINGS	SCORE	RATINGS	SCORE		
1	FERNANDEZ, J	1420-12	0	0	STENSAKER, L	1589	12
2	FELDMAN, A	1511	16	1	HUFF, S	1410-16	0
3	POKATILOFF, W	1383	21	1	KLEIN, A	1368-21	0
4	WEITZ, R	1325	0	1	BLACKSTAD, W	0000	0
5	ERICKSEN, K	0000	0	1	HOSKINS, E	1281	0
6	EDWARDS, B	0	0	1F	FORFEIT	0	0F
7	EDWARDS, B	0000	0	1	LEE, D	0000	0

26-MAR-81 PROCON/UOP		5 APEX TOOL WORKS		1			
ROUND 00	BD	RATINGS	SCORE	RATINGS	SCORE		
1	BAUMANN, B	0000	0	1	DELHAFEN, A	1440	0
2	TERRANCE, T	0000	0	1	PANFIL, J	0000	0
3	MICHLICH, F	1785	0	1	WHITTENHALL, T	0000	0
4	ANSARI, N	1545	0	1	WHITTENHALL, J	0000	0
5	YOUNG, H	0000	0	1	RUNYARD, R	0000	0
6	FORFIET	0	0	0F	BOWERS, A	0	0F

FOR RATING ONLY DOES NOT AFFECT STANDINGS

01-APR-81 MOTOROLA		4 EXCALIBERS		2			
ROUND 10	BD	RATINGS	SCORE	RATINGS	SCORE		
1	GONCHAROFF, N	1742	-3	0	BUERGER, E	2134	4
2	NEUMARK, J	0	0	1F	SULLIVAN, J	0	0F
3	GREENSPAN, P	1661	-9	0	KARLOVICS, S	1799	14
4	OGASAWARA, R	1599	15	1	BROTSOS, J	1589-15	0
5	HENNING, J	1589	13	1	GREEN, H	1550-20	0
6	BLAZEVIK, C	1456	13	1	VOLPE, M	1302-13	0
7	TOLSON, M	1145	0	1	MICEK, B	0000	0
8	BIESZKI, B	0000	0	0	AMPULSKI, J	977	0

02-APR-81	TELETYPE KNIGHTS	4.5	KEMPER INSURANCE	1.5	
ROUND 10	BD	RATINGS	SCORE	RATINGS	SCORE
1	TEGEL, F	2026-18	0	LEONG, G	1963 27
2	JACOBS, N	1852-15	.5	SKUJINS, P	1593 15
3	WAGNER, R	1678 0	1	MUENCH, D	0000 0
4	DURKEE, D	1771 9	1	HUGHES, N	1531 -9
5	CHRISTIAN, R	1633 13	1	BARBER, H	1477-13
6	CARUS, B	1567 13	1	JOHNSTON, D	1412-13
(TTY2) 7	CARPENTER, P	1280 11	.5	BLOEDOW, P	1454-11

10-APR-81	KITCHENS OF SARA LEE	1.5	SIGNODE	4.5	
ROUND 11	BD	RATINGS	SCORE	RATINGS	SCORE
1	ANDERSON, N	1753 13	1	STENSAKER, L	1601-13
2	SIVULA, B	1597-34	0	HUFF, S	1394 34
3	SZATMARY, F	1314 0	.5	PASTURCZAK, R	0000 0
4	HANSON, D	1349-27	0	HOSKINS, E	1281 27
5	CHAN, P	0	0F	EVANS, V	0
6	FORFEIT	0	0F	LESNER, K	0
(SIGND) 7	EVANS, V	1106 0	1	RIBALDO, D	0000 0

14-APR-81	KEMPER INSURANCE	4.5	ZENITH-GLENVIEW	1.5	
ROUND 11	BD	RATINGS	SCORE	RATINGS	SCORE
1	LEONG, G	1990-10	.5	SCHULMAN, R	1835 6
2	MUENCH, D	0000 0	1	NINKOVIC, S	1452 0
3	SKUJINS, P	1608-39	0	SKULSKI, I	1280 39
4	BARBER, H	1464 5	1	SKINNER, S	1121 -5
5	HUGHES, N	0	1F	FORFIET	0
6	BLOEDOW, P	0	1F	FORFEIT	0
7	BLOEDOW, P	1443 15	1	WEIGAND, J	1318-15

14-APR-81	EXCALIBERS	3.5	TELETYPE KNIGHTS	2.5	
ROUND 11	BD	RATINGS	SCORE	RATINGS	SCORE
1	BUERGER, E	2138-31	0	TEGEL, F	2008 20
2	WONG, P	1980 14	1	JACOBS, N	1843-14
3	KARLOVICS, S	1813 -3	.5	DURKEE, D	1780 3
4	SULLIVAN, J	1851-22	0	WAGNER, R	1678 33
5	BROTSOS, J	1574 18	1	CHRISTIAN, R	1646-27
6	EDWARDS, S	1253 39	1	CARUS, B	1580-39
7	AMPULSKI, J	0	1F	FORFIET	0

15-APR-81	MOTOROLA	3.5	FEL-PRO	2.5	
ROUND 11	BD	RATINGS	SCORE	RATINGS	SCORE
1	GONCHAROFF, N	1739-19	0	MONZANI, A	1649 28
2	NEUMARK, J	1741-11	.5	FERNANDEZ, J	1408 17
3	GREENSPAN, P	1652 4	1	WEITZ, R	1325 -6
4	HENNING, J	1602 3	1	THOMPSON, R	1205 -4
5	SUERTH, F	1603 0	1	ERICKSEN, K	0000 0
6	BLAZEVIICH, C	1469-43	0	KASPER, J	972 43
7	TOLSON, M	1145 0	1	GAUTHIER, B	0000 0
8	HEFFERNON, D	0000 0	1	CARLSON, K	0000 0
9	BIESZKI, B	0000 0	0	EDWARDS, B	0000 0

15-APR-81	PROCON/UOP		6	TELETYPE #2		0
ROUND 11	BD	RATINGS	SCORE	RATINGS	SCORE	
1	STEVANOVIC, M	2151	2	1	KLEMM, J	1578 -2
2	MICKLICH, F	0000	0	1	SUE, H	1457 0
3	BRIONES, M	1626	8	1	ERICSON, D	1373 -8
4	DMYTRENKO, S	1471	20	1	GERNES, L	1440-20
5	STUHLBARG, D	1429	15	1	SHUKLA, P	1312-15
6	VUONG, HD	0000	0	1	DALKA, C	899 0

30-APR-81	MOTOROLA		3.5	KEMPER INSURANCE		2.5
ROUND 12	BD	RATINGS	SCORE	RATINGS	SCORE	
1	GONCHAROFF, N	1720	-5	0	LEONG, G	1980 8
2	NEUMARK, J	1730	8	.5	VANMEER, J	1946-13
3	OGASAWARA, R	1614	-18	0	MUENCH, D	1546 27
4	HENNING, J	1605	11	1	HUGHES, N	1522-17
5	SUERTH, F	1603	14	1	BLOEDOW, P	1458-14
6	BLAZEVIICH, C	1426	8	1	CUMMUTA, P	1152 -8
7	TOLSON, M	1145	0	1	MUNKACSY, T	0000 0
8	JOELSON, A		0	1F	JOHNSON, D	0

OF (PAWNS)

EAST DIVISION

09-DEC-80	ALUMNI CENTRAL		5.5	FIRST NATIONAL BANK		.5
ROUND 3	BD	RATINGS	SCORE	RATINGS	SCORE	
1	CZERNIECKI, T	0000	0	1	GAFFIGAN, T	1651 0
2	DUNWORTH, J	1825	0	1	FISHER, P	0000 0
3	CUA, M	1790	0	1	ATKINSON, J	0000 0
4	FABIJONAS, R	1825	3	1	SMITH, M	1419 -4
5	WILSON, A	1573	21	1	BUCHANAN, R	1556-21
6	DARGIS, R	1564	0	.5	HOGENDORP, W	0000 0

30-DEC-80	HARZA ENGINEERING		0	SEARS		6
ROUND 5	BD	RATINGS	SCORE	RATINGS	SCORE	
1	FORFIET	0	0F	0	REYES, R	0
2	FORFIET	0	0F	0	LATIMER, E	0
3	FORFIET	0	0F	0	CHAN, H	0
4	FORFIET	0	0F	0	SCHWARTZ, S	0
5	FORFIET	0	0F	0	LEMS, W	0
6	FORFIET	0	0F	0	CIBA, F	0

27-JAN-81	FIRST NATIONAL BANK		.5	SEARS		5.5
ROUND 6	BD	RATINGS	SCORE	RATINGS	SCORE	
1	GIBBS, J	0000	0	0	REYES, R	2312 0
2	GAFFIGAN, T	1651	-6	0	LATIMER, E	1962 6
3	BUCHANAN, R	1535	-7	0	GOLLA, R	1842 7
4	SMITH, M	1415	16	.5	CHAN, H	1722-16
5	HOGENDORP, W	1194	-5	0	LEMS, W	1565 5
6	SELIN, E	0000	0	0	BALASE, E	1435 0

17-FEB-81 SEARS		5. RATINGS SCORE		STANDARD OIL COMPANY		1. RATINGS SCORE	
ROUND 7	BD	RATINGS	SCORE	RATINGS	SCORE	RATINGS	SCORE
1	REYES, R	2312	0	1	KLEIN, M	0000	0
2	GOLLA, R	1849	0	1	AGEE, L	0000	0
3	CHAN, H	1706	0	1	ROD, R	0000	0
4	SCHWARTZ, S	1697	0	1	MORGAN, D	0000	0
5	BALASE, E	1435	0	0	GRUND, D	0000	0
6	CAMPBELL, T	1441	0	1	CAMPBELL, C	0000	0

26-FEB-81 HARZA ENGINEERING		4. RATINGS SCORE		FIRST NATIONAL BANK		2. RATINGS SCORE	
ROUND 7	BD	RATINGS	SCORE	RATINGS	SCORE	RATINGS	SCORE
1	NURME, U	1933-38	0	0	GAFFIGAN, T	1645	38
2	SAMOY, A	0000	0	1	BUCHANAN, R	1528	0
3	MUNOZ, R	1679	0	1	CASTRO, M	0000	0
4	KOLENDA, P	0000	0	1	HOGENDORP, W	1189	0
5	SINCLAIR, J	0000	0	0	ATKINSON, J	0000	0
6	ZIVKOWIC, A	0	0	1F	FORFIET	0	0F

10-MAR-81 ALUMNI CENTRAL		4.5. RATINGS SCORE		HARZA ENGINEERING		1.5. RATINGS SCORE	
ROUND 6	BD	RATINGS	SCORE	RATINGS	SCORE	RATINGS	SCORE
1	CZERNECKI, T	0000	0	1	NURME, U	1895	0
2	DUNWORTH, J	1825	14	1	MUNOZ, R	1679-14	0
3	COX, M	1790	0	0	KOLENDA, P	0000	0
4	FABIJONAS, R	1828	0	1	SUDIK, M	0000	0
5	WILSON, A	1594	0	1	VUKSANOVIC, D	0000	0
6	BURKE, R	0000	0	.5	MADRIDEJOS, T	0000	0
7	DARGIS, R	0	0	1F	FORFIET	0	0F

13-MAR-81 FIRST NATIONAL BANK		2. RATINGS SCORE		STANDARD OIL COMPANY		4. RATINGS SCORE	
ROUND 7	BD	RATINGS	SCORE	RATINGS	SCORE	RATINGS	SCORE
1	GAFFIGAN, T	1683	0	0	AGEE, L	0000	0
2	BUCHANAN, R	1528	-0	0	KLEIN, M	0000	0
3	SMITH, M	1431	0	1	CHOO, Y	0000	0
4	CASTRO, M	0000	0	0	WEIHMILLER, W	0000	0
5	ATKINSON, J	0000	0	1	SOPRYCH, T	0000	0
6	HOGENDORP, W	1189	0	0	ROD, R	0000	0

24-MAR-81 FIRST NATIONAL BANK		2.5. RATINGS SCORE		ALUMNI CENTRAL		3.5. RATINGS SCORE	
ROUND 8	BD	RATINGS	SCORE	RATINGS	SCORE	RATINGS	SCORE
1	GAFFIGAN, T	1683	0	0	CZERNECKI, A	0000	0
2	BUCHANAN, R	1528	-6	0	DUNWORTH, J	1839	6
3	SMITH, M	1431	40	1	COX, M	1790-40	0
4	CASTRO, M	0000	0	0	FABIJONAS, R	1828	0
5	ATKINSON, J	0000	0	.5	BURK, R	1466	0
6	HOGENDORP, W	1189	41	1	WILSON, A	1594-41	0

31-MAR-81 SEARS		5. RATINGS SCORE		HARZA ENGINEERING		1. RATINGS SCORE	
ROUND 10	BD	RATINGS	SCORE	RATINGS	SCORE	RATINGS	SCORE
1	REYES, R	2312	0	1	NURME, V	0000	0
2	LATIMER, E	1968	0	1	SAMOY, A	0000	0
3	GOLLA, R	1849	0	1	KOLENDA, P	0000	0
4	CHAN, H	1706	0	1	BUJWID, O	0000	0
5	SCHWARTZ, S	1697-25	0	0	MUNOZ, R	1665	25
6	LEMS, W	1570	0	1	VUKSANOVIC, D	0000	0

07-APR-81	ALUMNI CENTRAL	3	SEARS	3
ROUND 9	BD	RATINGS	SCORE	RATINGS SCORE
1	CZERNIECKI	0	OF	REYES, R 0 1F
2	DUNWORTH, J	1845-15	0	LATIMER, E 1968 15 1
3	COX, M	1750 29	1	GOLLA, R 1849-29 0
4	FABIJONAS, R	1828 10	1	CHAN, H 1706-15 0
5	WILSON, A	1553 20	1	CIBA, F 1508-20 0
6	BURK, R	1466-16	0	LEMS, W 1570 16 1
7	DARGIS, R	1564 14	1	BALASE, E 1435-14 0

21-APR-81	STANDARD OIL COMPANY	3.5	HARZA ENGINEERING	2.5
ROUND 8	BD	RATINGS	SCORE	RATINGS SCORE
1	KLEIN, M	1872-21	0	NURME, U 1895 21 1
2	AGEE, L	0000 0	1	VUKSANOVIC, D 0000 0 0
3	GRUND, D	0000 0	0	KOLENDA, P 0000 0 1
4	ROD, R	0000 0	.5	MUNOZ, R 1690 0 .5
5	SOPRYCH, T	0000 0	1	BUJWID, O 0000 0 0
6	WENTLING, C	0000 0	1	LLEARES, V 0000 0 0

22-APR-81	STANDARD OIL COMPANY	1.5	ALUMNI CENTRAL	4.5
ROUND 10	BD	RATINGS	SCORE	RATINGS SCORE
1	KLEIN	0000 0	0	CZERNIECKI 2122 0 1
2	WEIHMILLER	0000 0	.5	DUNWORTH 0000 0 .5
3	AGEE	0000 0	1	COX 0000 0 0
4	O'NEAL	0000 0	0	WILSON 0000 0 1
5	FORFIET	0	OF	FABIJONAS 0 1F
6	FORFIET	0	OF	BURKE 0 1F

30-APR-81	ALUMNI CENTRAL	4.5	STANDARD OIL COMPANY	1.5
ROUND 5	BD	RATINGS	SCORE	RATINGS SCORE
1	CZERNIECKI	2122 0	1	AGEE 0000 0 0
2	DUNWORTH	0000 0	0	KLEIN 0000 0 1
3	COX	0000 0	1	CHOO 0000 0 0
4	FABIJONAS	0000 0	.5	WEIHMILLER 0000 0 .5
5	WILSON	0000 0	1	WENTLING 0000 0 0
6	BURKE	0000 0	1	OSBORNE 0000 0 0



NEAR WEST DIVISION

25-MAR-81	WE CHARGERS	5	CPC INTERNATIONAL	1
ROUND 9	BD	RATINGS	SCORE	RATINGS SCORE
1	WARREN, J	2015 3	1	PARMERTER, S 1615 -4 0
2	MARCOWKA, R	1885-43	0	BYAS, E 1330 43 1
3	DOBR, K	1680 0	1	WALKER, B 0000 0 0
4	RADAVICIUS, E	1586 7	1	STEJSKAL, J 1300 -7 0
5	DISSSEN, B	0000 0	1	MUDDE, J 1227 0 0
6	KUMRO, D	0	1F	FORFIET 0 0F
7	SWIDERSKI, M	1411 13	1	STOCK, R 1257-13 5 (GAMBT)

14-APR-81		INT'L HARVESTER		.5		ANL KNIGHTS		5.5	
ROUND	BD	RATINGS	SCORE	RATINGS	SCORE	RATINGS	SCORE	RATINGS	SCORE
1		SATTERLEE, D	1643 -2	0	BENEDEK, R	2140	2	1	
2		MOTYCKA, R	1265 -2	0	YOUNG, C	1843	2	1	
3		HARTMAN, G	0000 0	0	KELLOGG, K	1609	0	1	
4		JACKLIN, E	0000 0	.5	DEVER, D	1587	0	.5	
5		RAVANAM, S	1189-10	0	BURBA, K	1395	10	1	
6		OWENS, T	0000 0	0	COOVER, K	1326	0	1	

14-APR-81		WE GAMBITEERS		3.5		CPC INTERNATIONAL		2.5	
ROUND	BD	RATINGS	SCORE	RATINGS	SCORE	RATINGS	SCORE	RATINGS	SCORE
1		STAMM, V	1596-14	0	PARMETER, S	1611	21	1	
2		KUBAL, C	1665-10	.5	URBAS, B	1513	10	.5	
3		ALBRECHT, R	0000 0	1	BYAS, E	1373	0	0	
4		THOMAS, J	1485 0	1	WALKER, B	0000	0	0	
5		BLAUMUELLER, F	0000 0	1	STEJSKAL, J	1293	0	0	
6		PRESCOTT, F	0000 0	0	MUDDE, J	1227	0	1	
7		LEE, REGGIE		0	FORFIET		0	0F	

22-APR-81		BTL PLAYERS		2		WE CHARGERS		4	
ROUND	BD	RATINGS	SCORE	RATINGS	SCORE	RATINGS	SCORE	RATINGS	SCORE
1		SPLAVER, H	1959-19	0	WARREN, J	2018	12	1	
2		SAMELSON, C	1707-14	0	MARCOWKA, R	1842	14	1	
3		WARD, C	1638 17	1	DOBR, K	1680-17		1	
4		THOMAS, G	1360 -9	0	FAJKUS, J	1607	6	1	
5		ANDERSON, C	1548-20	0	RADAVICIUS, E	1593	20	1	
6		DEWITT, G	1358 27	1	SWIDERSKI, M	1424-27		0	
7		MADISON	1398-24	0	WETTERSTEN, H	1374	24	1	
8		HOLLAND, W	0000 0	0	HILTNER, J	0000	0	1	(PLYRS)
9		DEAK, T	1469 0	0	CLIFTON, J	0000	0	1	(ROYLS)

RATINGS

NAME	TEAM	W	L	D	RATING
ABE, P	APEX	0	3	0	0000?
ABEL, W	PRCON	0	0	1	0000?
AGEE	STAND	1	1	0	0000?
AGEE, L	STAND	6	3	0	1856*
AGPAWA, T.	ZENTH	1	1	1	1620
ALBRECHT, R	GAMBT	4	0	2	0000?
ALFARO, C	ROOKS	6	3	1	1975*
ALLEN, T	APEX	1	0	0	0000?
ALOJADO, M	GAMBT	3	2	2	1586
AMPULSKI, J	EXCAL	3	2	0	977*
ANDERSON, C	PLYRS	3	3	3	1553*
ANDERSON, D	ROYLS	7	4	2	1626
ANDERSON, N	SARAL	4	4	1	1766
ANDRESEN, T	SEARS	4	1	0	1880
ANSARI, N	PRCON	2	2	0	1545*
APPELMAN, E	KNIGHT	0	1	0	1623

ARMBRUSTER, F	CPCIL	3	2	0	1491*
ASHBROOK, R	FLPRO	0	1	0	0000?
ATKINSON, J	FNBK	2	2	1	0000?
BALASE, E	SEARS	2	2	0	1421*
BARBER, H	KEMPR	3	4	0	1469*
BARRETT, B	MTRLA	1	0	0	0000?
BASU, T	SEARS	0	1	0	0000?
BAUMAN, W	PRCON	0	1	0	0000?
BAUMANN, B	PRCON	1	0	0	0000?
BAUMANN, W	PRCON	0	1	0	0000?
BAURAC, D	ROOKS	8	3	3	1611
BENEDEK, R	KNGHT	6	1	1	2142
BERRY, G	ROOKS	9	3	1	1903C
BHOJWANI, C	ROYLS	6	2	2	1749
BIESZKI, B	MTRLA	2	2	1	0000?
BINGLE, J	PAWNS	3	3	3	1524C
BLACKSTAD, W	SIGND	0	1	0	0?
BLAUMUELLER, F	GAMBT	2	3	0	0000?
BLAZEIVICH, C	MTRLA	5	1	0	1434*
BLAZEIVICH, CH	MTRLA	1	0	0	0000?
BLAZIE, J	KNGMN	4	3	3	1638
BLOEDOW, P	KEMPR	4	2	2	1444
BOGEL, T	TTY	0	0	1	0000?
BOWERS, A	APEX	1	6	0	0000?
BRIONES, M	PRCON	5	2	0	1634*
BROADUS, R	MTRLA	1	1	1	0000?
BROSIG, A	SIGND	2	0	0	1677
BROTSOS, J	EXCAL	6	3	1	1592C
BROZOVICH, J	KNGMN	2	6	3	1658
BRUNER, B	CPCIL	0	1	0	0000?
BUCHANAN, R	FNBK	0	6	0	1522
BUERGER, E	EXCAL	7	2	0	2107
BUJWID	HARZA	2	0	1	1548*
BUJWID, O	HARZA	0	2	0	0000?
BURBA, K	KNGHT	2	2	2	1405
BURK, R	ALUMN	0	1	1	1450
BURKE	ALUMN	1	0	0	0000?
BURKE, R	ALUMN	0	0	1	0000?
BYAS, E	CPCIL	2	5	0	1373*
BYCKOWSKI, M	EXCAL	2	2	0	1447
CAMPBELL, C	STAND	0	4	0	0000?
CAMPBELL, T	SEARS	1	0	0	1441
CARLSON, K	FLPRO	0	1	0	0000?
CARPENTER, P	TTY2	5	3	4	1291*
CARUS, B	TTY	7	3	0	1549*
CASTRO, M	FNBK	0	3	0	0000?
CATTRON, W	AMOCO	0	1	1	0000?
CHAN, H	SEARS	6	3	1	1682
CHAN, P	SARAL	1	2	3	1603*
NAME	TEAM	W	L	D	RATING
CHEVERESAN, S	PRCON	5	2	0	1328*
CHIZHEVSKY, F	FLPRO	1	0	0	0000?
CHOO	STAND	0	1	0	0000?
CHOO, Y	STAND	1	2	1	0000?
CHRISTIAN, R	TTY	4	3	1	1599*

CIBA, F	SEARS	0	1	0	1488
CIPOLLA	MTRLA	1	0	0	0000?
CISKO, G	FERMI	0	1	0	0000?
CLIFTON, J	ROYLS	2	4	0	1351#
COMROE, R	MTRLA	1	0	0	1279*
CONGDON, B	CRSDR	0	2	1	1402*
CONWAY, F	ZENTH	2	2	2	1426
COOVER, K	KNGHT	3	6	1	1326
COX	ALUMN	1	1	0	0000?
COX, M	ALUMN	3	2	0	1779
CUMMTA, P	KEMPR	0	1	0	0000?
CUMMUTA, P	KEMPR	5	2	0	1144#
CZARMATA	PRCON	0	1	0	0000?
CZERNECKI, T	ALUMN	1	0	0	0000?
CZERNIECKI	ALUMN	3	1	0	2122
CZERNIECKI, A	ALUMN	1	0	0	0000?
CZERNIECKI, T	ALUMN	1	0	0	0000?
DALEY, J	PAWNS	1	2	0	1358
DALKA, C	TTY2	2	8	0	899*
DARGIS, R	ALUMN	1	1	1	1578
DAWSON, T	WESCM	0	6	0	0000?
DEAK, T	PLYRS	3	5	1	1486*
DECMAN, S	ROOKS	7	1	1	1565
DEE, M	AMOCO	3	6	3	1568
DELEON, J	MTRLA	2	0	0	0000?
DETMERS, J	ROYLS	1	2	1	0000?
DEVER, D	KNGHT	4	1	4	1587
DEWITT, G	PLYRS	5	4	1	1363
DIBERARDINO, D	APEX	2	5	0	1077#
DISSEN, B	CHRGR	6	2	0	1583#
DMYTRENKO, S	PRCON	4	5	0	1491
DOBR, K	CHRGR	6	5	1	1675C
DUNUVAN, E	PRCON	1	0	0	0000?
DORFMAN, L	PRCON	1	0	2	0000?
DRAGEL, G	PAWNS	1	1	1	1298
DULAY	PRCON	0	1	0	0000?
DUNWORTH	ALUMN	0	1	1	0000?
DUNWORTH, J	ALUMN	4	2	0	1830
DURKEE, D	TTY	8	2	3	1721
DYER, G	PLYRS	4	1	0	0000?
DZADZIC, P	AMOCO	1	1	3	1499*
DZIEDZIC	IHARV	1	0	0	0000?
EDWARDS, B	FLPRO	2	2	0	0000?
EDWARDS, S	EXCAL	3	1	0	1292*
EHRlich, E	WESCM	0	1	0	0000?
ELIKAN, F	FLPRO	2	3	0	0000?
ELLIOTT, W	KNGMN	1	1	3	1714C
ELSHEIMER, B	CRSDR	3	2	0	0000?
ERICKSEN	FLPRO	0	1	0	1131*
ERICKSEN, K	FLPRO	1	2	1	0000?
ERICKSON, D	TTY2	1	0	0	0000?
ERICSON, D	TTY2	4	2	0	1365#
EVANS, V	SIGND	3	3	0	1106#
EWARDS, B	FLPRO	0	1	0	0000?
FABIJONAS	ALUMN	0	0	1	0000?
FABIJONAS, R	ALUMN	6	0	0	1838C
FAJFAR, DJ	AMOCO	1	0	0	1408
FAJKUS, J	CHRGR	5	1	0	1619C
FEDER, H	PAWNS	5	2	0	1446
FEILER, K	FBNBK	0	1	0	1797

NAME	TEAM	W	L	D	RATING
FELDMAN, A	FLPRO	2	4	2	1527*
FERNANDEZ, J	FLPRO	1	7	1	1425*
FIGIEL, J	SIGND	1	2	0	0000?
FISCHLER, M	FERMI	2	7	0	1435*
FISHER, P	FNBK	0	1	0	0000?
FOERSTER, G	MTRLA	1	0	0	0000?
FOGELSON, M	ZENTH	0	2	0	1293
FRANKE, F	PRCON	0	1	0	1052‡
GAFFIGAN, T	FNBK	1	6	1	1683
GAINES, I	FERMI	8	3	1	1784
GALVIN, J	EXCAL	0	1	0	1543
GAUTHIER, B	FLPRO	0	1	0	0000?
GECZY, P	SIGND	1	1	0	0000?
GERNES, L	TTY2	8	3	0	1420*
GESIOR, A	IHARV	0	3	0	1065‡
GIBBS	FNBK	0	2	0	1921
GIBBS, J	FNBK	0	1	0	0000?
GILMER, J	TTY	0	2	1	1448
GLENN, S	FNBK	1	0	0	0000?
GOLLA, R	SEARS	5	3	1	1842
GONCHAROFF, N	MTRLA	3	10	1	1731C
GOODMAN, M	FERMI	0	1	0	1207‡
GRAFT, D	WESCM	6	3	1	1714
GREEN, D	PAWNS	8	3	4	1761
GREEN, H	EXCAL	2	3	0	1530
GREENSPAN, P	MTRLA	5	2	2	1667C
GROSS, D	FERMI	3	2	1	0000?
GRUND, D	STAND	2	1	0	0000?
HAN, A	CRSDR	5	2	1	1526*
HANSON, D	SARAL	3	5	1	1322
HARRINGER, R	KNGMN	2	3	2	1561
HARTMAN, G	IHARV	3	1	0	1314‡
HEFFERNON, D	MTRLA	3	0	1	0000?
HENNING, J	MTRLA	9	3	1	1588C
HILL, C	FERMI	1	2	2	1699*
HILTNER, J	PLYRS	2	1	0	0000?
HOGENDORP, W	FNBK	2	5	1	1230‡
HOLLAND	PLYRS	0	3	0	1282‡
HOLLAND, W	PLYRS	0	2	0	0000?
HOLM, B	PAWNS	3	3	1	1439‡
HOPNER, P	ROYLS	4	3	3	1774
HOSKINS, E	SIGND	6	4	0	1308*
HOWANSKY, A	MTRLA	1	0	0	0000?
HUFF, S	SIGND	4	5	0	1423
HUGHES, N	KEMPR	3	2	2	1505*
HUPKA, S	SIGND	0	1	0	0000?
JACKLIN	IHARV	1	1	0	1189*
JACKLIN, E	IHARV	0	0	1	0000?
JACKSON, J	ROOKS	7	5	1	1916C
JACOBS, N	TTY	5	3	5	1783
JAKSTAS, K	ROYLS	6	1	6	2050
JOELSON, A	MTRLA	1	2	0	0000?
JOHNSTON, D	KEMPR	5	1	1	1399*
KANAS, W	IHARV	3	4	0	1272
KARGE, W	KEMPR	1	0	0	1211*
KARLOVICS, S	EXCAL	6	2	1	1810

KARLSSON, T	ZENTH	1	1	0	1123‡
KARUS, B	TTY	1	0	0	0000?
KASPER, J	FLPRO	2	4	0	1015*
KELLOGG, K	KNIGHT	5	4	0	1609
KIMBLER, C	GAMBT	2	2	0	1550
KINSELLA, G	KNIGHT	4	0	0	1435
KLEIN	STAND	1	1	0	0000?
KLEIN, A	SIGND	1	4	0	1347
KLEIN, M	STAND	3	3	2	1897‡

NAME	TEAM	W	L	D	RATING
KLEMM, J	TTY2	7	6	1	1605
KOJAK, A	KNGMN	0	1	0	0?
KOLENDA	HARZ1	1	1	0	1659*
KOLENDA, P	HARZA	3	1	0	0000?
KOZACKY, J	PRCON	0	0	1	1800
KROL, K	PRCON	0	1	0	0000?
KROUSHL, J	PRCON	0	0	1	0000?
KUBAL, C	GAMBT	3	5	1	1655
KUCERA, D	ROOKS	1	2	1	1959
KUMRO, D	CHRGR	6	3	0	1744C
LACHAPELLE, G	IHARV	1	0	0	1174‡
LAMBERT, E	MTRLA	0	0	0	0000?
LARSON, G	CRSDR	0	2	0	0000?
LASSILA, K	FERMI	2	3	2	0000?
LATIMER, E	SEARS	8	0	0	2013
LEE, D	FLPRO	1	1	0	0000?
LEE, J	AMOCO	2	5	0	1213‡
LEE, REGGIE	GAMBT	0	2	0	0000?
LEE, RJ	AMOCO	2	8	2	1590
LEMS, W	SEARS	5	1	0	1586
LEONARD, T	CRSDR	2	6	4	1780*
LEONG, G	KEMPR	8	2	1	1988
LESNER, K	SIGND	1	2	0	0000?
LI, T	ROYLS	6	2	5	1389*
LICHT, J	GAMBT	0	1	0	1422
LITVINAS, A	ALUMN	0	1	0	1440
LLEARES, V	HARZA	0	1	0	0000?
LOPRESTI, P	SIGND	0	1	0	0000?
LUBENEC, S	CRSDR	3	7	2	1404*
MADISON	PLYRS	5	6	0	1364‡
MADRIDEJOS, T	HARZA	0	0	1	0000?
MAGEE, D	STAND	0	1	0	0000?
MANZKE, B	TTY	4	3	0	0000?
MANZKE, R	TTY	0	2	0	0000?
MARCOWKA, R	CHRGR	7	4	0	1842
MATEK, N	PRCON	1	0	0	0000?
MATHEWS, J	ALUMN	0	0	0	0000?
MATIK, N	PRCON	0	1	0	0000?
MAY, G	WESCM	0	1	0	1187*
MCMAHEL, K	KNGMN	1	5	0	0000?
MEISINGER	GAMBT	0	2	0	0000?
MEYER, D	WESCM	1	2	1	0000?
MICEK, B	EXCAL	0	1	0	0000?
MICHLICH, F	PRCON	5	2	1	1785‡
MICKLICH, F	PRCON	1	1	1	0000?
MIGNERON, R	FERMI	0	2	0	0000?
MIHAILOVICH, S	PAWNS	8	4	3	1848C

MONSER, E	TTY	1	1	0	0000?
MONZANI, A	FLPRO	3	3	0	1677*
MOORE, C	FERMI	0	2	0	1215*
MORGAN	STAND	0	1	0	0000?
MDRGN, D	STAND	0	1	0	0000?
MOSHER, G	KEMPR	0	2	0	1192#
MOTYCKA, R	IHARV	3	5	1	1263
MUDDE, J	CPCIL	1	6	1	1227
MUENCH, D	KEMPR	3	3	0	1573#
MUIR, L	AMOCO	1	9	2	1582
MUNKACSY	KEMPR	2	0	0	0000?
MUNKACSY, T	KEMPR	1	1	0	0000?
MUNOZ, R	HARZA	3	3	1	1690
NAIL, D	STAND	0	1	0	0000?
NEUMARK, J	MTRLA	3	1	6	1734C
NIMRY, T	AMOCO	0	7	0	0000?
NINKOVIC, S	ZENTH	2	6	2	1452*
NURME, U	HARZA	2	3	1	1916*

NAME	TEAM	W	L	D	RATING
------	------	---	---	---	--------

NURME, V	HARZA	0	1	0	0000?
O'BRIEN, D	PRCON	1	0	0	0000?
O'DELL, D	APEX	1	4	0	1241#
O'NEAL	STAND	0	1	0	0000?
O'NEAL, J	WESCM	0	2	0	0000?
DELHAFEN, A	APEX	0	7	3	1440#
OGASAWARA, R	MTRLA	7	5	1	1604C
OSBORNE	STAND	0	1	0	0000?
OSBORNE, W	STAND	0	1	0	0000?
OWENS	IHARV	0	4	0	0000?
OWENS, T	IHARV	0	1	0	0000?
PAESE, M	CRSDR	2	2	2	0000?
PANFIL, J	APEX	0	2	0	0000?
PARKER, L	KNGMN	1	2	4	1907
PARMERTER, S	CPCIL	2	4	1	1632
PASTURCZAK, R	SIGND	1	3	1	0000?
PASTURCZAK, RJ	SIGND	2	2	0	1396
PEEL, A	IHARV	4	2	0	1673*
PETERSON, M	KNGHT	3	3	0	1772C
PETERSON, W	IHARV	1	4	3	1632*
PETTY, B	AMOCO	0	1	0	0000?
PFEFFER, D	ROYLS	1	0	0	1492
PFEFFER, H	FERMI	0	1	0	1447
PLANT, B	KNGMN	1	0	0	1615#
POKATILOFF, W	FLPRO	1	3	4	1404*
POLO, L	FLPRO	1	0	0	1419#
POPPS, W	WESCM	2	2	0	1580*
PRESCOTT, F	GAMBT	3	3	0	1376#
PUSKAS	ZENTH	0	1	0	0000?
PUSKAS, J	ZENTH	0	1	0	0000?
RACUTT, E	APEX	0	9	1	1073#
RADAVICIUS, E	CHRGR	6	2	4	1614
RATAJCZAK, J	SARAL	0	5	0	1172*
RAVANAM, S	IHARV	1	3	1	1179#
RENNER, T	PAWNS	4	3	0	1578
REYES, R	SEARS	8	0	1	2302
RIBALDO, D	SIGND	1	3	0	0000?
RILEY, J	WESCM	1	2	0	0000?
ROBINSON, B	ZENTH	0	1	0	1313#

ROD, R	STAND	1	4	1	1399#
ROSEN, J	KNGMN	2	0	1	1594
RUNYARD, R	APEX	2	2	0	0000?
SAMDY, A	HARZA	1	0	0	1927#
SAMELSON, C	PLYRS	7	4	1	1740*
SAMOY, A	HARZA	1	1	0	0000?
SANDY	HARZA	0	1	0	0000?
SAPP, G	STAND	0	1	0	0000?
SATTERLEE, D	IHAV	3	5	0	1641
SCHIEFERSTEIN, A	CRSDR	1	3	0	0000?
SCHORR, I	WESCM	0	1	0	0000?
SCHULMAN, R	ZENTH	6	2	1	1841
SCHWARTZ, S	SEARS	5	1	0	1721C
SCOTT, R	PRCON	0	4	0	0000?
SELIN, E	FNBK	0	3	0	0000?
SHAFF, R	KNGMN	2	3	0	1479
SHAFFER, R	STAND	0	2	0	0000?
SHAPIRO, M	FLPRO	2	2	1	0000?
SHIRKEY, L	ROOKS	9	0	0	1594C
SHUKLA, P	TTY2	2	4	0	1297*
SINCLAIR, J	HARZA	0	1	0	0000?
SINCLAIR, L	HARZA	1	0	0	0000?
SINDEWALD, G	WESCM	2	3	0	0000?
SIVULA, B	SARAL	3	2	4	1563
SKINNER, S	ZENTH	3	7	0	1116*
SKUJINS, P	KEMPR	5	2	3	1569*

NAME	TEAM	W	L	D	RATING
SKULSKI, I	ZENTH	3	4	0	1319#
SMITH, BR	KNGMN	2	6	2	1494
SMITH, M	FNBK	3	3	1	1471*
SUBUN, J	KNGMN	1	1	0	1545
SOPRYCH, T	STAND	1	2	2	0000?
SOPYRCH, T	STAND	2	1	0	0000?
SPANGLER, M	AMOCO	3	5	3	1484
SPLAVER, H	PLYRS	7	2	1	1928
STACY, P	PRCON	1	0	0	0000?
STAMM, V	GAMBT	2	6	1	1582C
STEJSKAL, J	CPCIL	1	6	1	1293
STELTON, N	WESCM	5	2	0	1385#
STENSAKER, L	SIGND	5	5	0	1588
STEVANOVIC, M	PRCON	1	0	0	2153
STOCK, R	GAMBT	2	5	1	1246#
STREETS, D	PAWNS	8	1	6	2095
STUHLBARG, D	PRCON	7	1	2	1444
STYS, A	PRCON	1	1	2	1870
SUDIK, M	HARZA	0	1	0	0000?
SUE, H	TTY2	6	8	2	1443
SUERTH, F	MTRLA	5	1	1	1619*
SULLIVAN, J	EXCAL	3	2	0	1829C
SUZUKI, W	PAWNS	4	0	2	2027
SWIDERSKI, M	CHRGR	4	3	3	1377
SZATMARY, F	SARAL	3	5	2	1314
TAGAMOLILA, C	PRCON	1	0	0	0000?
TATRO, B	SARAL	1	6	0	949#
TEGEL, F	TTY	8	2	3	2032C
TERRANCE, T	PRCON	1	0	0	0000?
THOMAS, G	PLYRS	3	6	1	1357*

THOMAS, J	GAMBT	5	1	0	1485
THOMPSON, R	FLPRO	0	4	0	1201#
THURESON, G	KEMPR	0	1	0	0000?
TOLLENTINO, E	AMOCO	0	1	0	0000?
TOLSON, M	MTRLA	5	2	1	1145#
UHERKA, K	BSHPS	0	1	0	1383
UNDERWOOD, H	CRSDR	1	6	1	1506*
URBAS, B	CPCIL	0	2	1	1523
VANMEER, J	KEMPR	1	0	1	1933*
VICK, H	MTRLA	1	2	0	1497*
VITERI, M	PRCON	2	2	0	1536
VOGEL, T	TTY	1	1	1	0000?
VOLPE, M	EXCAL	3	2	0	1289
YOUNG, H	PRCON	1	0	0	0000?
[VUKSANOVIC, D	HARZA	0	3	0	0000?
[VUKSANOVICH, D	HARZA	1	1	0	0000?
[VUONG, H	PRCON	0	1	0	0000?
[VUONG, HD	PRCON	1	0	0	0000?
WAGNER, R	TTY	9	2	2	1724
WALHOUT, M	CRSDR	6	3	3	1814
WALKER, B	CPCIL	0	5	1	1197#
WALKER, R	FERMI	3	7	1	1390
WALSH, W	PAWNS	1	2	3	1519
WARD, C	PLYRS	5	6	0	1621C
WARREN, J	CHRGR	6	3	2	2026C
WEIGAND, J	ZENTH	2	4	0	1303*
[WEIHILLER	STAND	0	0	2	0000?
[WEIHILLER, W	STAND	1	1	1	0000?
WEITZ, R	FLPRO	4	3	0	1319*
[WENTLING	STAND	0	1	1	0000?
[WENTLING, C	STAND	1	0	0	0000?
WESTON, P	ROYLS	9	5	1	1420
WETTERSTEN, H	CHRGR	3	2	1	1361
[WHITTENHALL, J	APEX	0	1	0	0000?
[WHITTENHALL, T	APEX	0	8	0	0000?

NAME	TEAM	W	L	D	RATING
[WHITTENHALL; JR	APEX	2	7	0	1308#
[WHITTENHALL; SR	APEX	3	6	0	1039#
WHITTMAN, R	SIGND	0	1	0	0000?
WIENCEK, T	ROOKS	1	1	0	0000?
WILKINSON, D	FERMI	7	1	4	1949*
WILSON	ALUMN	2	0	0	0000?
WILSON, A	ALUMN	5	1	0	1573
WILSON, D	ROYLS	0	2	1	1923
WILSON, R	ROOKS	5	3	5	1701C
WONG, M	PRCON	1	0	0	0000?
WONG, P	EXCAL	5	1	0	1994
YOUNG, C	KNIGHT	5	2	1	1845
ZUERCHER, J	TTY	3	2	1	1376#

? - UNRATED
 # - 5 TO 9 GAMES
 * - 10 TO 24 GAMES
 C - CENTURY CLUB MEMBER



PLAYOFF SECTION



06-MAY-81		WE CHARGERS		1		ANL PAWNS		5	
ROUND 1	BD	RATINGS	SCORE	RATINGS	SCORE	RATINGS	SCORE	RATINGS	SCORE
1	WARREN, J	2030-13	0	STREETS, D	2081 19	1			
2	MARCOVKA, R	1856-14	0	SUZUKI, W	1985 14	1			
3	KUMRO, D	1756-11	0	MIHAILOVICH, S	1844 11	1			
4	DOBR, K	1663 3	.5	GREEN, D	1743 -6	.5			
5	DISSEN, B	0000 0	0	RENNER, T	1578 0	1			
6	RADAVICIUS, E	1613 -7	.5	WALSH, W	1515 4	.5			
7	SWIDERSKI, M	1397-20	0	HOLM, B	1435 20	1			
8	WETTERSTEN, H	1398-20	0	FEDER, H	1441 20	1			

07-MAY-81		ANL ROOKS		4		STANDARD OIL COMPANY		2	
ROUND 1	BD	RATINGS	SCORE	RATINGS	SCORE	RATINGS	SCORE	RATINGS	SCORE
1	ALFARO, C	2006-32	0	KLEIN, M	1851 32	1			
2	KUCERA, D	1970 0	1	WEIHMILLER, W	0000 0	0			
3	JACKSON, J	1925 0	1	CHOO, Y	0000 0	0			
4	BERRY, G	1878 0	0	AGEE, L	0000 0	1			
5	WILSON, R	1701 0	1	SOPRYCH, T	0000 0	0			
6	BAURAC, D	1628 0	1	ROD, R	0000 0	0			

07-MAY-81		TELETYPE KNIGHTS		3		BTL PLAYERS		3	
ROUND 1	BD	RATINGS	SCORE	RATINGS	SCORE	RATINGS	SCORE	RATINGS	SCORE
1	TEGEL, F	2028 -4	.5	SPLAVER, H	1940 6	.5			
2	JACOBS, N	1829-31	0	SAMELSON, C	1693 31	1			
3	WAGNER, R	1711 19	1	WARD, C	1655-13	0			
4	DURKEE, D	1783-37	0	ANDERSON, C	1528 37	1			
5	CHRISTIAN, R	1619-15	.5	THOMAS, G	1351 15	.5			
6	CARUS, B	1541 13	1	DEWITT, G	1385-13	0			
(TTY2)	7	SUE, H	1457 0	1	HOLLAND, W	0000 0	0		
(TTY2)	8	KLEMM, J	1576 0	.5	DETMERS, J	0000 0	.5 (ROYLS)		
(TTY2)	9	CARPENTER, P	1291 0	1	MANZKE, B	0000 0	0 (TTY)		
	10	VOGEL, T	0000 0	0	MADISON	1374 0	1		
	11	VOGEL, T	0000 0	.5	SUE, H	1457 0	.5 (TTY2)		

13-MAY-81		SEARS		6		MOTOROLA		0	
ROUND 1	BD	RATINGS	SCORE	RATINGS	SCORE	RATINGS	SCORE	RATINGS	SCORE
1	REYES, R	2312 1	1	GONCHAROFF, N	1715 -1	0			
2	LATIMER, E	1983 9	1	NEUMARK, J	1738 -6	0			
3	GOLLA, R	1820 13	1	GREENSPAN, P	1656 -8	0			
4	ANDRESEN, T	1883 7	1	OGASAWARA, R	1596 -5	0			
5	CHAN, H	1691 18	1	HENNING, J	1616-12	0			
6	SCHWARTZ, S	1672 19	1	SUERTH, F	1617-19	0			
7	BASU, T	0000 0	0	CIPOLLA	0000 0	1			

CHAMPIONSHIP PLAYOFF STANDINGS 19-May-81

TEAM NAME	W	L	D	POINTS	GAME MATCH POINTS	PCT
SEARS	1	0	0	6.0	1.0	1.000
ANL PAWNS	1	0	0	5.0	1.0	1.000
ANL ROOKS	1	0	0	4.0	1.0	1.000
BTL PLAYERS	0	0	1	3.0	0.5	0.500
TELETYPE KNIGHTS	0	0	1	3.0	0.5	0.500
STANDARD OIL COMPANY	0	1	0	2.0	0.0	0.000
WE CHARGERS	0	1	0	1.0	0.0	0.000
MOTOROLA	0	1	0	0.0	0.0	0.000

20-JUN-81 BTL PLAYERS vs WE CHARGERS

ROUND 2	BD	RATINGS	SCORE	RATINGS	SCORE
1	SPLAVER, H	1946-18	0	WARREN, J	2017 12
2	SAMELSON, C	1724 30	1	MARCOWKA, R	1842-30
3	WARD, C	1642-14	0	DOBR, K	1666 14
4	ANDERSON, C	1565-12	0	KUMRO, D	1745 8
5	THOMAS, G	1366 -9	0	RADAVICIUS, E	1606 9
6	DEWITT, G	1372 -9	0	FAJKUS, J	1613 6
7	MADISON	1374-10	0	DISSEN, B	1598 10
8	DEAK, T	1469 17	1	WETTERSTEN, H	1378-17
9	GRAFT, D	1714 0	1	CLIFTON, J	0000 0

(WESCM) (ROYLS)

27-JUN-81 ANL PAWNS vs TELETYPE KNIGHTS

ROUND 2	BD	RATINGS	SCORE	RATINGS	SCORE
1	STREETS, D	2100 -5	.5	TEGEL, F	2024 3
2	SUZUKI, W	1999 11	1	JACOBS, N	1798-11
3	MIHAILOVICH, S	1855 10	1	DURKEE, D	1746-16
4	GREEN, D	1737-23	0	WAGNER, R	1730 23
5	BINGLE, J	1507 29	1	CHRISTIAN, R	1604-29
6	HOLM, B	1455-16	0	CARUS, B	1554 16
7	FEDER, H	1461-15	0	KLEMM, J	1576 15

(TTY2)

27-JUN-81 SEARS vs ANL ROOKS

ROUND 2	BD	RATINGS	SCORE	RATINGS	SCORE
1	REYES, R	2313 6	1	ALFARO, C	1974 -6
2	LATIMER, E	1992 21	1	KUCERA, D	1970-14
3	GOLLA, R	1833-17	0	JACKSON, J	1925 11
4	ANDRESEN, T	1890-23	0	BERRY, G	1878 16
5	CHAN, H	1709-33	0	DECMAN, S	1532 33
6	SCHWARTZ, S	1691 18	1	BAURAC, D	1628-18
7	ZWIRN, M	0000 0	1	BALASE, E	0000 0

(SEARS)

28-JUN-81 MOTOROLA vs STANDARD OIL COMPANY

ROUND 2	BD	RATINGS	SCORE	RATINGS	SCORE
1	GONCHAROFF, N	1714 22	1	AGEE, L	1879-33
2	NEUMARK, J	0000 0	0	WEIHMILLER, B	0000 0
3	GREENSPAN, P	0	1F	CHOO, Y	0
4	OGASAWARA, R	1591 8	1	ROD, R	1411-12
5	HENNING, J	1604 0	.5	SOPRYCH, T	0000 0
6	SUERTH, F	1598 0	1	CAMPBELL, C	0000 0

03-JUN-81 ANL PAWNS		1.5 SEARS		4.5			
ROUND 3	BD	RATINGS	SCORE	RATINGS	SCORE		
1	SUZUKI, W	2010	17	.5	REYES, R	2319-17	.5
2	STREETS, D		0	1F	LATIMER, E		0F
3	MIHAILOVICH, S	1865-17		0	GOLLA, R	1816	26
4	GREEN, D	1714-13		0	ANDRESEN, T	1867	13
5	BINGLE, J	1536-12			SCHWARTZ, S	1709	12
6	DALEY, J	1364 -6		0	CHAN, H	1676	6

10-JUN-81 TELETYPE KNIGHTS		3 MOTOROLA		3				
ROUND 3	BD	RATINGS	SCORE	RATINGS	SCORE			
1	TEGEL, F	2027	5	1	GONCHAROFF, N	1736	-5	
2	JACOBS, N	1787	-4	.5	NEUMARK, J	1732	2	
3	WAGNER, R	1753-29		0	GREENSPAN, P	1648	19	
4	DURKEE, D	1730	-9	.5	OGASAWARA, R	1599	5	
5	CHRISTIAN, R	1575	24	1	HENNING, J	1604-16		
6	CARUS, B	1570-21		0	SUERTH, F	1598	21	
7	ZUERCHER, J	1376	0	0	DELEON, J	0000	0	
8	MONSER, E	0000	0	0	TOLSON, M	1145	0	
(TTY2)	9	CARPENTER, P	1291	0	.5	BROADUS, R	0000	0
(TTY2)	10	BOGEL, T	0000	0	.5	BIESZKI, B	0000	0
	11	KLEMM, J	1591	14	1	SUE, H	1457-14	

10-JUN-81 ANL ROOKS		4 WE CHARGERS		2			
ROUND 3	BD	RATINGS	SCORE	RATINGS	SCORE		
1	KUCERA, D	1956	3	.5	WARREN, J	2029	-3
2	JACKSON, J	1936-20		0	MARCOWKA, R	1812	30
3	BERRY, G	1894	9	1	KUMRO, D	1753	-9
4	ALFARO, C	1968	7	1	DOBR, K	1680	-5
5	BAURAC, D	1610	1	.5	RADAVICIUS, E	1615	-1
6	SHIRKEY, L	1578	16	1	DISSEN, B	1608-25	

11-JUN-81 STANDARD OIL COMPANY		4 BTL PLAYERS		2				
ROUND 3	BD	RATINGS	SCORE	RATINGS	SCORE			
1	KLEIN, M	1883	14	1	SAMELSON, C	1754-14		
2	AGEE, L	1846	10	1	WARD, C	1628	-7	
3	WEIHILLER, W	0000	0	.5	ANDERSON, C	1553	0	
4	GRUND, D	0000	0	1	THOMAS, G	1357	0	
5	SOPRYCH, T	0000	0	.5	DEWITT, G	1363	0	
6	SHAFFER, R	0000	0	0	MADISON	1364	0	
7	CAMPBELL, C	0000	0	0	GRAFT, D	1714	0	
(WESCM)	8	GRAFT, D	1714	0	1	DETMERS, J	0000	0

CHAMPIONSHIP PLAYOFF STANDINGS 12-Jun-81

TEAM NAME	W	L	D	GAME POINTS	MATCH POINTS	PCT
SEARS	2	0	1	13.5	2.5	0.833
ANL ROOKS	2	0	1	11.0	2.5	0.833
ANL PAWNS	2	1	0	10.0	2.0	0.667
MOTOROLA	1	1	1	7.5	1.5	0.500
TELETYPE KNIGHTS	0	1	2	8.5	1.0	0.333
WE CHARGERS	1	2	0	8.0	1.0	0.333
STANDARD OIL COMPANY	1	2	0	7.5	1.0	0.333
BTL PLAYERS	0	2	1	6.0	0.5	0.162

ST. CHARLES CHESS CLUB

PRESENTS THE

FOX VALLEY OPEN

AUG. 29&30

\$440 Based on 40 Entries

1st Place \$100

2nd Place 50

Cat I 50

Cat II 50

Cat III 50

Cat IV 50

Cat V 50

Unrated 40

5 ROUND SWISS

Entry Fee: \$12 Advance/\$15 At the door

\$1 Off to I.C.A. Members

Time Control: Rd 1-3 45/90 Rd 4&5 40/100

Rounds: Sat, 10AM, 1:30PM, 5PM, Sun, 1PM, 5:30PM

Late Registration: 8:30-9:30AM

SITE:

BAKER COMMUNITY HOUSE

101 S. 2ND (RTE 31)

ST. CHARLES, ILL. 60174

ENTRIES:

ERVIN SEDLOCK

224 DODSON

GENEVA, ILL. 60134

232-1320



ILLINOIS CHESS BULLETIN

Official Publication of the Illinois Chess Association, a USCF Affiliate

The ILLINOIS CHESS BULLETIN is published 6 times per year.

The Illinois Chess Association is a not-for-profit organization dedicated to the promotion of chess in Illinois. Magazine features include up-to-date reporting on chess tournament activity in Illinois, with many games annotated by Illinois chess masters and experts. The ILLINOIS CHESS BULLETIN gives advance notice for major chess tournaments in our state and provides a list of chess clubs.

SUBSCRIBE TO THE ILLINOIS CHESS BULLETIN

Subscription to the ILLINOIS CHESS BULLETIN includes a 1 year membership in the Illinois Chess Association, an affiliate of the U.S. Chess Federation. As well as publishing the ILLINOIS CHESS BULLETIN, the ICA organizes chess tournaments in Illinois and serves as a federation of chess clubs and other chess organizations throughout the state. ICA officers donate their time; no one is paid.

During the last 2 years since Helen Warren became Editor for the ICB, the ILLINOIS CHESS BULLETIN, as the premier state chess publication in the United States, has received numerous chess journalism awards. By subscribing to the ICB, you are not only assuring yourself of the best chess news coverage for Chicago and Illinois. You are also helping to support chess in Illinois.

Regular 1 year subscription is \$5. Patron Membership is \$25.-

Send subscriptions to :

HELEN WARREN, EDITOR, ILLINOIS CHESS BULLETIN, P.O. BOX 70,
WESTERN SPRINGS, ILLINOIS 60558

NAME _____

ADDRESS _____

CITY & ZIPCODE _____

ARE YOU A USCF MEMBER ? _____ RATING _____

Please make your check payable to the Illinois Chess Association.

\$5 REGULAR MEMBERS \$25 PATRON