



Chicago Industrial Chess League

Founded 1957

USCF Affiliate



CICL BULLETIN
VOLUME 25 - NUMBER 4
JANUARY 1982

FROM THE PRESIDENT'S DESK

The following is a tentative schedule of the events that are planned for CICL members. All members are invited to participate.

| | |
|----------------------------------|----------------|
| CICL Spring Business Meeting | April 8, 1982 |
| CICL Annual Tornado | April 24, 1982 |
| CICL 2nd and 3rd Playoff Matches | May 15, 1982 |
| CICL 1981/82 Awards Banquet | June 11, 1982 |

Support your league and attend one of these events. Specify details about the events will be published in the next issue of the bulletin.

League officers please let me know if you plan to "run" for office again. In addition, please survey your division and determine if anyone desires to serve the league, either as an officer or an appointed role.

We have projected vacancies in both the President's and Editor positions.

Queen's Gambit Accepted: L. Agee, Standard Oil-T. Gaffigan, First National Bank, CICL Playoffs, 1981. Notes by Larry Agee.

1. P-Q4 P-Q4 2. P-QB4 PxP 3. P-K3 (An inaccuracy. Black could now have played 3. ... P-K4, and if 4. PxP QxQch 5. KxQ B-K3 and Black stands better. If 4. BxP PxP 5. PxP with a freer game for Black.) P-K3
 4. BxP N-KB3 5. N-KB3 P-B4 6. O-O P-QR3 7. Q-K2 P-QN4 8. B-N3 B-N2 9. P-QR4 QN-Q2 10. RPxP RPxP 11. RxR QxR 12. N-B3 BxN!? (An unprovoked capture. Horowitz's Chess Openings: Theory and Practice recommends 12. ... P-N5 13. N-QN5 Q-N1 14. P-K4 PxP 15. KNxP N-B4!) 13. PxB P-N5 14. N-N5 Q-N1 15. P-K4 PxP 16. Nxp B-Q3 17. P-R3 O-O 18. B-K3 N-R4 (18. ... R-B1!) 19. N-B6 Q-N2 20. R-B1! N-K4 (If 20. ... N-B5 21. Q-Q2.) 21. P-B4 NxN 22. QxN N-K2 23. B-B2 B-N1 24. Q-KN5 B-R2 25. P-B5 PxP 26. PxP P-B3 27. B-N3ch K-R1 28. Q-N4 BxB 29. PxB R-B1 30. R-Q1! Q-N3 31. K-B2 R-Q1 (See diagram.) 32. QxP!! Q-B2 33. RxRch QxR 34. B-K6 N-B3 35. Q-B3 N-K4 36. P-N4 Q-QN1 37. P-N5 P-N3 38. Q-B8ch QxQ 39. BxQ P-N4? (Black seems lost here, but there should be a better defense.) 40. P-N6 K-N2 41. P-N7 N-B3 42. B-K6 K-B1 43. B-Q5 N-N1 44. K-K2 K-K2 45. K-Q3 K-Q3 46. K-B4 K-K4 47. B-K6 K-K5 48. K-B5 KxP 49. K-N6 K-B5 50. B-B4 KxP 51. B-N5 K-K3 52. K-B7. 1-0.

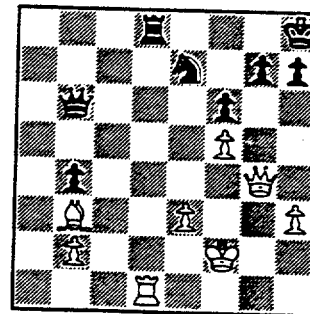

Position after 31. ... R-Q1.

Sicilian Defense: P. Stein (USCF 1931)-P. Weston (USCF 1580), CICL Tornado, 1981.

1. e4 c5 2. f4 Nc6 3. Nf3 d6 4. Bb5 Bd7 5. O-O g6 6. Nc3 Bg7 7. d3 e6 8. Qe1 Nge7 9. Ba4 a6 10. a3 b5 11. Bb3 Nd4 12. Nd4 Bd4+ 13. Kh1 Nc6 14. Ne2 Bg7 15. c3 a5 16. f5 O-O 17. Bf4 Ne5 18. Qg3 ef 19. d4 Nc4 20. Bc4 bc 21. Bd6 Re8 22. e5 cd 23. cd Qb6 24. Qc3 Bf8 25. Bf8 Rf8 26. Nf4 Qc6 27. d5 Qc5 28. e6 fe 29. de Bc6 30. e7 Rf7 31. Rael Re8 32. Re5 Qd6 33. Re6 Qc5 34. Re5 Qa7 35. Rfe1 Rfe7 36. Qc4+ Kf8 37. Ne6+ Re6 38. Re6 Qb7 39. Qc5+ Kf7 40. Re8 Be8 41. Qe5 Qd7 42. Qe8+ Qe8 43. Re8 Ke8 44. b3 Kd7* 45. Kg1 Kc6 46. Kf2 Kd5 47. Ke3 g5 48. Kd3 Kc5 49. Kc3 f4 50. Kd3 Kd5 51. b4 ab 52. ab g4 53. b5 g3 54. hg fg 55. Ke3 Kc5 56. Kf4 Kb5 57. Kg3 Kc5 58. Kg4 Kd5 59. Kf5 Kd6 60. Kf6 Kd5 61. Kf5 Kd6 62. g4 Ke7 63. Kg5 Kf7. 1/2-1/2.

Please send games to Dave Baurac, 7517 Country Lane South, Darien, Illinois 60559. If you give notes, you are entitled to a diagram, so be sure to indicate where you want it.

LEAGUE STANDINGS

NEAR WEST DIVISION 19-Jan-82

| TEAM NAME | W | L | D | GAME MATCH | | PCT |
|-------------------|---|---|---|------------|--------|-------|
| | | | | POINTS | POINTS | |
| WE CHARGERS | 5 | 0 | 0 | 24.5 | 5.0 | 1.000 |
| WE GAMBITEERS | 3 | 0 | 2 | 18.5 | 4.0 | 0.800 |
| BTL DRAGONS | 2 | 1 | 2 | 17.0 | 3.0 | 0.600 |
| ANL KNIGHTS | 3 | 2 | 0 | 16.5 | 3.0 | 0.600 |
| WESCON | 2 | 2 | 1 | 15.0 | 2.5 | 0.500 |
| INT'L HARVESTER | 1 | 3 | 1 | 11.5 | 1.5 | 0.300 |
| A & B RADIO | 1 | 4 | 0 | 12.5 | 1.0 | 0.200 |
| CPC INTERNATIONAL | 0 | 5 | 0 | 4.5 | 0.0 | 0.000 |

NORTH DIVISION 19-Jan-82

| TEAM NAME | W | L | D | GAME MATCH | | PCT |
|------------------|---|---|---|------------|--------|-------|
| | | | | POINTS | POINTS | |
| KEMPER INSURANCE | 3 | 0 | 0 | 16.5 | 3.0 | 1.000 |
| PROCON/WOP | 2 | 0 | 0 | 11.5 | 2.0 | 1.000 |
| TELETYPE KNIGHTS | 2 | 0 | 0 | 10.5 | 2.0 | 1.000 |
| EXCALIBURS | 1 | 0 | 0 | 4.5 | 1.0 | 1.000 |
| MOTOROLA | 1 | 0 | 0 | 3.5 | 1.0 | 1.000 |
| ZENITH-GLENVIEW | 0 | 2 | 0 | 3.0 | 0.0 | 0.000 |
| FEL-PRO | 0 | 2 | 0 | 2.5 | 0.0 | 0.000 |
| AVON PRODUCTS | 0 | 1 | 0 | 1.5 | 0.0 | 0.000 |
| APEX TOOL WORKS | 0 | 2 | 0 | 0.5 | 0.0 | 0.000 |
| SIGNODE | 0 | 2 | 0 | 0.0 | 0.0 | 0.000 |

FAR WEST DIVISION 19-Jan-82

| TEAM NAME | W | L | D | GAME MATCH | | PCT |
|-------------|---|---|---|------------|--------|-------|
| | | | | POINTS | POINTS | |
| ANL PAWNS | 5 | 1 | 0 | 25.5 | 5.0 | 0.833 |
| ANL ROOKS | 4 | 2 | 0 | 22.0 | 4.0 | 0.667 |
| BTL ROYALS | 4 | 3 | 0 | 26.0 | 4.0 | 0.571 |
| WE TYROS | 3 | 2 | 1 | 18.5 | 3.5 | 0.583 |
| FERNILABS | 2 | 3 | 1 | 16.0 | 2.5 | 0.417 |
| WE KINGSMEN | 1 | 4 | 2 | 15.0 | 2.0 | 0.286 |
| AMOCO | 0 | 4 | 2 | 8.0 | 1.0 | 0.167 |

EAST DIVISION 19-Jan-82

| TEAM NAME | W | L | D | GAME MATCH | | PCT |
|-------------------------|---|---|---|------------|--------|-------|
| | | | | POINTS | POINTS | |
| SEARS | 3 | 0 | 1 | 16.0 | 3.5 | 0.875 |
| ALUMNI CENTRAL | 2 | 0 | 1 | 12.5 | 2.5 | 0.833 |
| CONTINENTAL BANK | 2 | 2 | 0 | 14.5 | 2.0 | 0.500 |
| FIRST NATIONAL BANK | 2 | 2 | 0 | 11.0 | 2.0 | 0.500 |
| STANDARD OIL COMPANY | 1 | 1 | 0 | 9.0 | 1.0 | 0.500 |
| MARSHALL FIELD | 1 | 2 | 0 | 8.0 | 1.0 | 0.333 |
| VETERANS ADMINISTRATION | 0 | 4 | 0 | 4.0 | 0.0 | 0.000 |

EAST DIVISION MATCH RESULTS

| 13-OCT-81 | | ALUMNI CENTRAL | | 3.5 | | CONTINENTAL BANK | | 4.5 | |
|-----------|----|----------------|---------|---------|------------|------------------|-------|---------|-------|
| ROUND 2 | BD | RATINGS | SCORE | RATINGS | SCORE | RATINGS | SCORE | RATINGS | SCORE |
| 1 | | CZERNIECKI | 0 | 1F | LORING, S | 0 | 0F | | |
| 2 | | FABIJONAS, R | 1819-17 | 0 | NELSON, H | 1777 | 25 | 1 | |
| 3 | | COX, M | 1732 | 0 | SOMBONG, M | 0000 | 0 | 1 | |
| 4 | | DARGIS, R | 1578 | 0 | PARADAN, E | 0000 | 0 | .5 | |
| 5 | | WILSON, A | 1563 | 0 | VERGEER, J | 0000 | 0 | 0 | |
| 6 | | BURK, R | 1450 | 0 | HAMMOND, M | 0000 | 0 | 0 | |

| 16-OCT-81 | | FIRST NATIONAL BANK | | 4 | | MARSHALL FIELD | | 2 | |
|-----------|----|---------------------|---------|---------|---------------|----------------|-------|---------|-------|
| ROUND 2 | BD | RATINGS | SCORE | RATINGS | SCORE | RATINGS | SCORE | RATINGS | SCORE |
| 1 | | GAFFIGAN, T | 1668 -4 | 0 | KRAS, T | 2078 | 4 | 1 | |
| 2 | | BUCHANAN, R | 1507 | 0 | JASAITIS, T | 0000 | 0 | 1 | |
| 3 | | SMITH, M | 1464 | 0 | COLEMAN, D | 0000 | 0 | 0 | |
| 4 | | ATKINSON, J | 0000 | 0 | LUCAS, K | 1288 | 0 | 0 | |
| 5 | | DACUMA, J | 0000 | 0 | HERTEL, W | 0000 | 0 | 0 | |
| 6 | | SELIN, E | 0 | 1F | SUTHERLAND, M | 0 | 0F | | |

| 21-OCT-81 | | VETERANS ADMINISTRATION | | 1.5 | | SEARS | | 4.5 | |
|-----------|----|-------------------------|-------|---------|-------|-------------|-------|---------|-------|
| ROUND 2 | BD | RATINGS | SCORE | RATINGS | SCORE | RATINGS | SCORE | RATINGS | SCORE |
| 1 | | BELK, R | 0000 | 0 | 0 | REYES, R | 2304 | 0 | 1 |
| 2 | | FRANEK | 0000 | 0 | .5 | LATIMER, E | 2023 | 0 | .5 |
| 3 | | LEMPA, K | 0000 | 0 | 0 | GOLLA, R | 1879 | 0 | 1 |
| 4 | | MILLER, T | 0000 | 0 | 0 | SCHWARTZ, S | 1657 | 0 | 1 |
| 5 | | JOHNSON, N | 0000 | 0 | 1 | LEMS, W | 1586 | 0 | 0 |
| 6 | | EGAN, R | 0000 | 0 | 0 | CIBA, F | 1488 | 0 | 1 |

| 10-NOV-81 | | CONTINENTAL BANK | | 4.5 | | STANDARD OIL COMPANY | | 1.5 | |
|-----------|----|------------------|---------|---------|-------|----------------------|---------|---------|-------|
| ROUND 3 | BD | RATINGS | SCORE | RATINGS | SCORE | RATINGS | SCORE | RATINGS | SCORE |
| 1 | | LORING, S | 2105 | 12 | 1 | KLEIN, M | 1922-12 | 0 | |
| 2 | | NELSON, H | 1802-21 | 0 | 0 | AGEE, L | 1819 | 21 | 1 |
| 3 | | PARADAN, E | 0000 | 0 | .5 | WEIHMILLER, W | 1798 | 0 | .5 |
| 4 | | SOMBONG, M | 0000 | 0 | 1 | ROD, R | 1399 | 0 | 0 |
| 5 | | KOMENSKI, J | 0000 | 0 | 1 | GRUND, D | 0000 | 0 | 0 |
| 6 | | VERGEER, J | 0000 | 0 | 1 | TOBIAS, P | 0000 | 0 | 0 |
| 7 | | ZOELLNER, J | 0000 | 0 | .5 | MORGAN, D | 0000 | 0 | .5 |

| 11-NOV-81 | | SEARS | | 3 | | ALUMNI CENTRAL | | 3 | |
|-----------|----|-------------|---------|---------|-------|----------------|---------|---------|-------|
| ROUND 3 | BD | RATINGS | SCORE | RATINGS | SCORE | RATINGS | SCORE | RATINGS | SCORE |
| 1 | | REYES, R | 2304-32 | 0 | 0 | CZERNIECKI | 2141 | 32 | 1 |
| 2 | | LATIMER, E | 2023 | 7 | 1 | DUNWORTH, J | 1831-11 | 0 | |
| 3 | | GOLLA, R | 1879-32 | 0 | 0 | COX, M | 1732 | 32 | 1 |
| 4 | | SCHWARTZ, S | 1657 | 6 | .5 | FABIJONAS, R | 1802 | -6 | .5 |
| 5 | | LEMS, W | 1586 | 22 | 1 | DARGIS, R | 1578-22 | 0 | |
| 6 | | CIBA, F | 1488 | 5 | .5 | WILSON, A | 1563 | -5 | .5 |

EAST DIVISION MATCH RESULTS

| 12-NOV-81 | | MARSHALL FIELD | | 4 | | VETERANS ADMINISTRATION | | 2 | |
|-----------|-------------|----------------|-------|---------|---------------|-------------------------|-------|---------|-------|
| ROUND 3 | BD | RATINGS | SCORE | RATINGS | SCORE | RATINGS | SCORE | RATINGS | SCORE |
| 1 | KRAS, T | 2082 | -0 | 1 | MILLER, T | 0000 | -0 | 0 | |
| 2 | JASAITIS, A | 0000 | 0 | 1 | LEMPA, K | 0000 | 0 | 0 | |
| 3 | LUCAS, K | 1288 | 0 | 1 | BELK, R | 0000 | 0 | 0 | |
| 4 | LANGLO, S | 0000 | 0 | 0 | FRANEK | 0000 | 0 | 1 | |
| 5 | HERTEL, W | 0000 | 0 | 0 | GRIFFIN, R | 0000 | 0 | 1 | |
| 6 | ZAIKA, N | 0000 | 0 | 1 | ISRAELSTAM, H | 0000 | 0 | 0 | |

| 01-DEC-81 | | FIRST NATIONAL BANK | | 4 | | CONTINENTAL BANK | | 2 | |
|-----------|-------------|---------------------|-------|---------|-------------|------------------|-------|---------|-------|
| ROUND 4 | BD | RATINGS | SCORE | RATINGS | SCORE | RATINGS | SCORE | RATINGS | SCORE |
| 1 | GAFFIGAN, T | 1664 | -15 | 0 | NELSON, H | 1781 | 15 | 1 | |
| 2 | BUCHANAN, R | 1507 | 0 | 1 | SOMBONG, M | 0000 | 0 | 0 | |
| 3 | SMITH, M | 1464 | 0 | 1 | KAMINSKI | 0000 | 0 | 0 | |
| 4 | ATKINSON, J | 1571 | 0 | 1 | HAMMOND, M | 0000 | 0 | 0 | |
| 5 | SELIN, E | 0000 | 0 | 0 | ZOELLNER, J | 0000 | 0 | 1 | |
| 6 | DACUMA, J | 0000 | 0 | 1 | SIEGEL, R | 0000 | 0 | 0 | |

| 10-DEC-81 | | ALUMNI CENTRAL | | 6 | | VETERANS ADMINISTRATION | | 0 | |
|-----------|--------------|----------------|-------|---------|---------------|-------------------------|-------|---------|-------|
| ROUND 4 | BD | RATINGS | SCORE | RATINGS | SCORE | RATINGS | SCORE | RATINGS | SCORE |
| 1 | CZERNIECKI | 2173 | 0 | 1 | BELK, R | 0000 | 0 | 0 | |
| 2 | DUNWORTH, J | 1820 | 0 | 1 | LEMPA, K | 0000 | 0 | 0 | |
| 3 | FABIJONAS, R | 1796 | 0 | 1 | MILLER, T | 0000 | 0 | 0 | |
| 4 | COX, M | 1764 | 0 | 1 | GRIFFIN, R | 0000 | 0 | 0 | |
| 5 | WILSON, A | 1558 | 0 | 1 | ISRAELSTAM, H | 0000 | 0 | 0 | |
| 6 | DARGIS, R | 1556 | 0 | 1 | KOSTRO, E | 0000 | 0 | 0 | |

| 08-JAN-82 | | SEARS | | 4.5 | | FIRST NATIONAL BANK | | 1.5 | |
|-----------|-------------|---------|-------|---------|-------------|---------------------|-------|---------|-------|
| ROUND 5 | BD | RATINGS | SCORE | RATINGS | SCORE | RATINGS | SCORE | RATINGS | SCORE |
| 1 | LATIMER, E | 2030 | 3 | 1 | GAFFIGAN, T | 1649 | -4 | 0 | |
| 2 | GOLLA, R | 1847 | 6 | 1 | BUCHANAN, R | 1507 | -6 | 0 | |
| 3 | SCHWARTZ, S | 1663 | -8 | .5 | SMITH, M | 1464 | 12 | .5 | |
| 4 | LEMS, W | 1608 | -3 | .5 | ATKINSON, J | 1571 | 3 | .5 | |
| 5 | CIBA, F | 1493 | 0 | 1 | SELIN, E | 0000 | 0 | 0 | |
| 6 | BALASE, E | 1421 | 0 | .5 | DACUMA, J | 0000 | 0 | .5 | |
| 7 | KUO, J | 0000 | 0 | 0 | MOREAN, J | 0000 | 0 | 1 (SEAR | |

WEST DIVISION MATCH RESULTS

| 01-DEC-81 | | BTL DRAGONS | | 5 | | CPC INTERNATIONAL | | 1 | |
|-----------|-------------|-------------|-------|---------|--------------|-------------------|-------|---------|-------|
| ROUND 4 | BD | RATINGS | SCORE | RATINGS | SCORE | RATINGS | SCORE | RATINGS | SCORE |
| 1 | RENN, P | 0000 | 0 | .5 | PARMERTER, S | 1626 | 0 | .5 | |
| 2 | KAMINSKY, R | 1579 | 8 | 1 | STEJSKAL, J | 1316 | -8 | 0 | |
| 3 | WARD, C | 1615 | -12 | .5 | MUDDE, J | 1208 | 19 | .5 | |
| 4 | DEAK, T | 1486 | 0 | 1 | SETTLES, J | 0000 | 0 | 0 | |
| 5 | MADISON, E | | 0 | 1F | BYAS, E | | 0 | 0F | |
| 6 | UNRUH, J | | 0 | 1F | FORFIET | | 0 | 0F | |

| 01-DEC-81 | | WE GAMBITEERS | | 3 | | INT'L HARVESTER | | 3 | |
|-----------|--------------|---------------|-------|---------|--------------|-----------------|-------|---------|-------|
| ROUND 4 | BD | RATINGS | SCORE | RATINGS | SCORE | RATINGS | SCORE | RATINGS | SCORE |
| 1 | DISSEN, B | 1586 | -14 | 0 | PEEL, A | 1731 | 14 | 1 | |
| 2 | STAMM, V | 1603 | -14 | 0 | SATTERLEE, D | 1631 | 21 | 1 | |
| 3 | ALBRECHT, R | 1666 | -19 | .5 | KANAS, W | 1258 | 19 | .5 | |
| 4 | ALCJADO, M | 1594 | 7 | 1 | HARTMAN, G | 1309 | -7 | 0 | |
| 5 | KIMBLER, C | 1550 | -16 | .5 | MOTYCKA, R | 1271 | 16 | .5 | |
| 6 | THOMAS, J | 1504 | 4 | 1 | DANZA | 1120 | -4 | 0 | |
| 7 | SWIDERSKI, M | 1351 | 0 | 1 | OWENS, T | 0000 | 0 | 0 | |
| 8 | PRESCOTT, F | 1348 | 0 | 1 | BORCHARDT, G | 0000 | 0 | 0 | |

| 03-DEC-81 | | WESCOM | | 2.5 | | ANL KNIGHTS | | 3.5 | |
|-----------|--------------|---------|-------|---------|-------------|-------------|-------|---------|-------|
| ROUND 4 | BD | RATINGS | SCORE | RATINGS | SCORE | RATINGS | SCORE | RATINGS | SCORE |
| 1 | KRAKAU, H | 1816 | 16 | .5 | BENEDEK, R | 2115 | -10 | .5 | |
| 2 | SAMELSON, C | 1756 | -17 | 0 | YOUNG, C | 1834 | 17 | 1 | |
| 3 | POPPS, W | 1590 | 25 | 1 | KELLOGG, K | 1633 | -25 | 0 | |
| 4 | SCHORR, I | 0000 | 0 | 0 | BURBA, K | 1435 | 0 | 1 | |
| 5 | STELTON, N | 1355 | -19 | 0 | KINSELLA, G | 1407 | 19 | 1 | |
| 6 | SINDEWALD, G | 1255 | 27 | 1 | COOVER, K | 1326 | -27 | 0 | |

| 03-DEC-81 | | WE CHARGERS | | 5.5 | | A & B RADIO | | .5 | |
|-----------|---------------|-------------|-------|---------|---------------|-------------|-------|---------|-------|
| ROUND 4 | BD | RATINGS | SCORE | RATINGS | SCORE | RATINGS | SCORE | RATINGS | SCORE |
| 1 | WARREN, J | 2009 | 0 | 1 | MCGRIFF, M | 0000 | 0 | 0 | |
| 2 | MARCOWKA, R | 1857 | 0 | 1 | MIKULECKY, B | 0000 | 0 | 0 | |
| 3 | DOBR, K | 1678 | 0 | .5 | LASKY, N | 0000 | 0 | .5 | |
| 4 | KUMRO, D | 1742 | 0 | 1 | O'DELL, DW | 0000 | 0 | 0 | |
| 5 | KUBAL, C | 1669 | 0 | 1 | LASKY, J | 0000 | 0 | 0 | |
| 6 | RADAVICIUS, E | 1626 | 0 | 1 | LETOURNEAU, T | 0000 | 0 | 1 | |

| 10DEC-81 | | INT'L HARVESTER | | 2 | | WESCOM | | 4 | |
|----------|----------------|-----------------|-------|---------|-------------|---------|-------|---------|-------|
| ROUND 5 | BD | RATINGS | SCORE | RATINGS | SCORE | RATINGS | SCORE | RATINGS | SCORE |
| 1 | PEEL, A | 1745 | -17 | 0 | KRAKAU, H | 1832 | 17 | 1 | |
| 2 | SATTERLEE, D | 1652 | -17 | 0 | SAMELSON, C | 1739 | 17 | 1 | |
| 3 | RAVANAM, S | 1167 | -3 | 0 | POPPS, W | 1615 | 3 | 1 | |
| 4 | LACHAPPELLE, G | 1172 | 32 | 1 | STELTON, N | 1336 | -32 | 0 | |
| 5 | JACKLIN, E | 1208 | 0 | 1 | DAWSON, T | 0000 | 0 | 0 | |
| 6 | DANZA | 1116 | 0 | 0 | MEYER, D | 0000 | 0 | 1 | |

WEST DIVISION MATCH RESULTS

| | | | | | | | | |
|-----------|-------------|--------------|---------|----|---------------|---------|-------|----|
| 15-DEC-81 | A & B RADIO | | | 2 | WE GAMBITEERS | | | 4 |
| ROUND 5 | BD | RATINGS | SCORE | | | RATINGS | SCORE | |
| | 1 | LASKY,N | 1647 -4 | .5 | ALOJADO,M | 1601 | 4 | .5 |
| | 2 | MCGRIFF,M | 0000 0 | 0 | ALBRECHT,R | 1647 | 0 | 1 |
| | 3 | MIKULECKY,B | 0000 0 | 0 | STAMM,V | 1589 | 0 | 1 |
| | 4 | O'DELL,DW | 0000 0 | 1 | SWIDERSKI,M | 1351 | 0 | 0 |
| | 5 | LASKY,J | 0000 0 | .5 | PRESCOTT,F | 1348 | 0 | .5 |
| | 6 | LETOURNEAU,T | 0000 0 | 0 | STOCK,R | 1276 | 0 | 1 |

| | | | | | | | | |
|-----------|-------------|------------|---------|----|-------------------|---------|-------|----|
| 15-DEC-81 | ANL KNIGHTS | | | 5 | CPC INTERNATIONAL | | | 1 |
| ROUND 5 | BD | RATINGS | SCORE | | | RATINGS | SCORE | |
| | 1 | BENEDEK,R | 2105 2 | 1 | PARMERTER,S | 1626 | -3 | 0 |
| | 2 | YOUNG,C | 1851 4 | 1 | ARMBRUSTER,F | 1469 | -4 | 0 |
| | 3 | KELLOGG,K | 1608 7 | 1 | STEJSKAL,J | 1308 | -7 | 0 |
| | 4 | BAKER,L | 1439-35 | 0 | MUDDE,J | 1227 | 35 | 1 |
| | 5 | BURBA,K | 0 | 1F | SETTLES,J | 0 | 0F | 0F |
| | 6 | KINSELLA,G | 0 | 1F | BYAS,E | 0 | 0F | 0F |

| | | | | | | | | |
|-----------|-------------|------------|---------|----|--------------|---------|-------|----|
| 17-DEC-81 | BTL DRAGONS | | | 2 | WE CHARGERS | | | 4 |
| ROUND 5 | BD | RATINGS | SCORE | | | RATINGS | SCORE | |
| | 1 | GRAFT,D | 1677 -6 | 0 | WARREN,J | 2009 | 4 | 1 |
| | 2 | ANDERSON,D | 1633-10 | 0 | MARCOWKA,R | 1857 | 10 | 1 |
| | 3 | WARD,C | 1603 6 | .5 | KUMRO,D | 1742 | -6 | .5 |
| | 4 | RENN,P | 0000 0 | .5 | DOBR,K | 1678 | 0 | .5 |
| | 5 | KAMINSKY,R | 1587 28 | 1 | KUBAL,C | 1669-28 | 0 | 0 |
| | 6 | MADISON,E | 1334 -7 | 0 | RADAVICIUS,E | 1626 | -7 | 1 |
| | 7 | FORFIET | 0 | 0F | WETTERSTEN,H | 0 | 0 | 1F |

FAR WEST DIVISION MATCH RESULTS

| 19-NOV-81 | | FERMILABS | | 2 | | ANL PAWNS | | 4 | |
|-----------|----|-----------|---------|---------|----------------|-----------|-----------|---------|-------|
| ROUND 5 | BD | RATINGS | SCORE | RATINGS | SCORE | RATINGS | SCORE | RATINGS | SCORE |
| 1 | | GAINES, I | 1777 17 | .5 | STREETS, D | 2094-17 | .5 | | |
| 2 | | HILL, C | 1731-15 | 0 | MIHAILOVICH, S | 1855 10 | 1 | | |
| 3 | | GROSS, D | 1399 -7 | 0 | GREEN, D | 1697 7 | 1 | | |
| 4 | | WALKER, R | 1420 11 | .5 | BINGLE, J | 1588-11 | .5 | | |
| 5 | | WILSON, J | 0000 0 | 1 | RENNER, T | 1593 0 | 0 | | |
| 6 | | SALMAN, S | 0000 0 | 0 | HOLM, B | 1429 0 | 1 | | |
| 7 | | ENG, K | 0000 0 | 1 | NORRIS, J | 0000 0 | 0 (FERMI) | | |

| 01-DEC-81 | | BTL ROYALS | | 5.5 | | FERMILABS | | .5 | |
|-----------|----|------------|---------|---------|--------------|-----------|-------|---------|-------|
| ROUND 6 | BD | RATINGS | SCORE | RATINGS | SCORE | RATINGS | SCORE | RATINGS | SCORE |
| 1 | | JAKSTAS, K | 2044 9 | 1 | GAINES, I | 1794 -9 | 0 | | |
| 2 | | STINSON, M | 1666 26 | 1 | HILL, C | 1716-26 | 0 | | |
| 3 | | LI, T | 1416 -2 | .5 | GROSS, D | 1392 2 | .5 | | |
| 4 | | CLIFTON, J | 1352 28 | 1 | WALKER, R | 1431-28 | 0 | | |
| 5 | | DETMERS, J | 1476 0 | 1 | WILSON, J | 0000 0 | 0 | | |
| 6 | | TAFF, L | 0000 0 | 1 | LEVINTHAL, D | 0000 0 | 0 | | |
| (DRGNS) | 7 | MADISON, E | 1327 0 | 1 | NORRIS, J | 0000 0 | 0 | | |

| 03-DEC-81 | | ANL ROOKS | | 5.5 | | WE KINGSMEN | | .5 | |
|-----------|----|------------|---------|---------|--------------|-------------|-------|---------|-------|
| ROUND 6 | BD | RATINGS | SCORE | RATINGS | SCORE | RATINGS | SCORE | RATINGS | SCORE |
| 1 | | KUCERA, D | 1962 6 | 1 | BROZOVICH, J | 1737-10 | 0 | | |
| 2 | | JACKSON, J | 0 | 1F | BLAZIE, J | 0 | 0F | | |
| 3 | | BAURAC, D | 1619 -3 | .5 | HARRINGER, R | 1580 3 | .5 | | |
| 4 | | DECMAN, S | 1569 17 | 1 | SMITH, BR | 1486-17 | 0 | | |
| 5 | | SHIRKEY, L | 0 | 1F | SOBUN, J | 0 | 0F | | |
| 6 | | VAGILO, R | 0000 0 | 1 | MCMAHIEL, K | 1139 0 | 0 | | |

| 08-DEC-81 | | WE TYROS | | 5.5 | | AMOCO | | .5 | |
|-----------|----|--------------|---------|---------|-------------|---------|-------|---------|-------|
| ROUND 6 | BD | RATINGS | SCORE | RATINGS | SCORE | RATINGS | SCORE | RATINGS | SCORE |
| 1 | | DEMAURO, J | 2223 1 | 1 | MUIR, L | 1569 -1 | 0 | | |
| 2 | | OGASAWARA, L | 1669 18 | 1 | LEE, RJ | 1605-18 | 0 | | |
| 3 | | ROSEN, J | 1566 -2 | .5 | DEE, M | 1548 2 | .5 | | |
| 4 | | WESTON, P | 1412 25 | 1 | SPANGLER, M | 1452-25 | 0 | | |
| 5 | | THOMAS, G | 1311 17 | 1 | LEE, J | 1219-17 | 0 | | |
| 6 | | LEE, RE | 1379 0 | 1 | HALEY, DAN | 0000 0 | 0 | | |

| 10-DEC-81 | | WE KINGSMEN | | 1 | | ANL PAWNS | | 5 | |
|-----------|----|--------------|---------|---------|----------------|-----------|-------|---------|-------|
| ROUND 7 | BD | RATINGS | SCORE | RATINGS | SCORE | RATINGS | SCORE | RATINGS | SCORE |
| 1 | | BROZOVICH, J | 1727 -5 | 0 | STREETS, D | 2077 5 | 1 | | |
| 2 | | HARRINGER, R | 1583 38 | 1 | MIHAILOVICH, S | 1865-25 | 0 | | |
| 3 | | SHAFF, R | 0 | 0F | GREEN, D | 0 | 1F | | |
| 4 | | MCMAHIEL, K | 1139 -3 | 0 | BINGLE, J | 1577 2 | 1 | | |
| 5 | | FORFIET | 0 | 0F | WALSH, W | 0 | 1F | | |
| 6 | | FORFEIT | 0 | 0F | HOLM, B | 0 | 1F | | |

FAR WEST DIVISION MATCH RESULTS

| 15-DEC-81 | | FERMILABS | | | 2.5 WE TYROS | | | 3.5 | | |
|-----------|--------------|-----------|---------|-------|--------------|--------------|---------|-----|---------|-------|
| ROUND 7 | | BD | RATINGS | SCORE | | RATINGS | SCORE | | RATINGS | SCORE |
| 1 | GAINES, I | | 1785 | 20 | .5 | DEMAURO, J | 2224-20 | .5 | | |
| 2 | HILL, C | | 1690-23 | | 0 | OGASAWARA, L | 1687 23 | 1 | | |
| 3 | GROSS, D | | 1394 | 25 | 1 | WESTON, P | 1437-25 | 0 | | |
| 4 | WILSON, J | | 0000 | 0 | 0 | THOMAS, G | 1328 0 | 1 | | |
| 5 | LEVINTHAL, D | | 0000 | 0 | 1 | LEE, RE | 1379 5 | 0 | | |
| 6 | SALMAN, S | | 0000 | 0 | 0 | FIJOLEK, T | 0000 0 | 1 | | |
| 7 | NORRIS, J | | 0000 | 0 | 0 | FISCHLER, M | 1435 6 | 1 | (FERM) | |

| 17-DEC-81 | | AMOCO | | | .5 ANL ROOKS | | | 4.5 | | |
|-----------|-------------|-------|---------|-------|--------------|------------|---------|-----|---------|-------|
| ROUND 7 | | BD | RATINGS | SCORE | | RATINGS | SCORE | | RATINGS | SCORE |
| 1 | LEE, RJ | | | 0 | OF | KUCERA, D | | 0 | OF | |
| 2 | MUIR, L | | 1568 | -5 | 0 | BERRY, G | 1835 5 | 1 | | |
| 3 | DEE, M | | 1550-18 | | 0 | BAURAC, D | 1616 18 | 1 | | |
| 4 | SPANGLER, M | | 1427 | 10 | .5 | DECMAN, S | 1586-10 | .5 | | |
| 5 | LEE, J | | 1202 | -4 | 0 | SHIRKEY, L | 1593 3 | 1 | | |
| 6 | BRANDT, T | | | 0 | OF | DALEY, J | | 0 | 1F | |

| 07-JAN-82 | | WE KINGSMEN | | | 4 BTL ROYALS | | | 2 | | |
|-----------|--------------|-------------|---------|-------|--------------|-------------|---------|---|---------|-------|
| ROUND 8 | | BD | RATINGS | SCORE | | RATINGS | SCORE | | RATINGS | SCORE |
| 1 | KRAUZE, Z | | 0000 | 0 | 0 | JAKSTAS, K | 2053 0 | 1 | | |
| 2 | HARRINGER, R | | 1621 | 32 | 1 | BHOJWANI, C | 1775-32 | 0 | | |
| 3 | RICHEY, C | | 1415 | 37 | 1 | STINSON, M | 1692-37 | 0 | | |
| 4 | STOCKWELL, L | | 0000 | 0 | 0 | PFEFFER, D | 1510 0 | 1 | | |
| 5 | SHAFF, R | | 1481 | 18 | 1 | LI, T | 1414-18 | 0 | | |
| 6 | MCMAHAL, K | | 1136 | 36 | 1 | CLIFTON, J | 1380-36 | 0 | | |

LEAGUE RATINGS

| NAME | TEAM | W | L | D | RATING | NAME | TEAM | W | L | D | RATING |
|----------------|-------|---|---|---|--------|---------------|-------|---|---|---|--------|
| AGEE, L | STAND | 2 | 0 | 0 | 1840 | DANZA | IHARV | 1 | 3 | 0 | 1116# |
| ALBRECHT, R | GAMBT | 1 | 0 | 1 | 1647# | DARGIS, R | ALUMN | 1 | 1 | 1 | 1556 |
| ALOJADO, M | GAMBT | 3 | 1 | 1 | 1605 | DAWSON, T | WESCH | 0 | 2 | 0 | 0000? |
| ANDERSON, D | DRGNS | 1 | 2 | 0 | 1623 | DEAK, T | PLYRS | 2 | 0 | 0 | 1486 |
| ANSARI, N | PRCON | 2 | 0 | 0 | 1560 | DECMAN, S | ROOKS | 2 | 0 | 2 | 1576 |
| ARMBRUSTER, F | CPCIL | 0 | 3 | 0 | 1465 | DEE, M | AMOCO | 1 | 3 | 2 | 1532 |
| ASHBROOK, R | FLPRO | 0 | 1 | 0 | 0000? | DEERING, J | APEX | 0 | 2 | 0 | 0000? |
| ATKINSON, J | FNBK | 2 | 0 | 2 | 1574# | DEMAURO, J | TYROS | 2 | 0 | 3 | 2204 |
| BAKER, L | KNGHT | 1 | 2 | 1 | 1404 | DETMERS, J | ROYLS | 3 | 0 | 0 | 1476# |
| BALASE, E | SEARS | 0 | 0 | 1 | 1421# | DEWITT, G | DRGNS | 3 | 0 | 0 | 1441 |
| BASU, T | SEARS | 0 | 0 | 0 | 0000? | DISSEN, B | GAMBT | 1 | 2 | 0 | 1572 |
| BAURAC, D | ROOKS | 3 | 1 | 2 | 1634 | DMYTRENKO, S | PRCON | 1 | 0 | 0 | 1509 |
| BELK, R | VAADM | 0 | 3 | 1 | 1453# | DOBR, K | CHRGR | 2 | 0 | 3 | 1678 |
| BENEDEK, R | KNGHT | 2 | 1 | 1 | 2107 | DRAGEL, G | PAWNS | 0 | 1 | 0 | 1298 |
| BERRY, G | ROOKS | 2 | 3 | 0 | 1840 | DUNWORTH, J | ALUMN | 1 | 1 | 0 | 1820 |
| BHOJWANI, C | ROYLS | 3 | 2 | 0 | 1743 | DURKEE, D | TTY | 2 | 0 | 0 | 1742 |
| BINGLE, J | PAWNS | 4 | 1 | 1 | 1579 | EDWARDS, B | FLPRO | 0 | 2 | 0 | 0000? |
| BLAUMUELLER, F | GAMBT | 1 | 0 | 0 | 0000? | EGAN, R | VAADM | 0 | 1 | 0 | 0000? |
| BLAZEVICH, C | MTRLA | 1 | 0 | 0 | 1477 | ELLIOTT, W | KNGMN | 0 | 1 | 0 | 1711 |
| BLAZIE, J | KNGMN | 1 | 2 | 0 | 1589 | ENG, K | FERMI | 3 | 1 | 0 | 0000? |
| BLOEDOW, P | KEMPR | 3 | 0 | 0 | 1477 | ERICKSEN, K | FLPRO | 1 | 0 | 0 | 1200 |
| BORCHARDT, G | IHARV | 0 | 2 | 0 | 0000? | EVANS, V | SIGND | 0 | 2 | 0 | 1098# |
| BOWERS, A | APEX | 0 | 1 | 0 | 0000? | FABIJONAS, R | ALUMN | 1 | 1 | 1 | 1796 |
| BRANDT, T | AMOCO | 1 | 2 | 0 | 0000? | FAJKUS, J | CHRGR | 1 | 0 | 0 | 1621 |
| BROTSSOS, J | EXCAL | 1 | 0 | 0 | 1592 | FAVELLI, R | SIGND | 1 | 1 | 0 | 0000? |
| BROZOVICH, J | KNGMN | 3 | 2 | 1 | 1722 | FELDMAN, A | FLPRO | 0 | 1 | 0 | 1476 |
| BUCHANAN, R | FNBK | 1 | 3 | 0 | 1501 | FERNANDEZ, J | FLPRO | 1 | 1 | 0 | 1419 |
| BUCIAK, R | TYROS | 1 | 0 | 0 | 0000? | FIJOLEK, T | TYROS | 2 | 2 | 0 | 0000? |
| BUERGER, E | EXCAL | 0 | 0 | 1 | 2108 | FISCHLER, M | FERMI | 1 | 0 | 0 | 1423 |
| BURBA, K | KNGHT | 3 | 0 | 0 | 1433 | FRANEK | VAADM | 1 | 1 | 1 | 0000? |
| BURIAN, D | MTRLA | 1 | 0 | 0 | 1433 | FRIESEMA, W | FIELD | 1 | 0 | 0 | 0000? |
| BURK, R | ALUMN | 1 | 0 | 0 | 1450 | GAFFIGAN, T | FNBK | 0 | 4 | 0 | 1645 |
| BYAS, E | CPCIL | 0 | 1 | 0 | 1368 | GAFFNEY, S | CPCIL | 0 | 1 | 0 | 0000? |
| CAMPBELL, C | STAND | 0 | 1 | 0 | 0000? | GAINES, I | FERMI | 1 | 2 | 3 | 1805 |
| CARPENTER, P | TTY2 | 1 | 0 | 0 | 1357# | GARLAND, G | KEMPR | 1 | 0 | 0 | 0000? |
| CARUS, B | TTY | 2 | 0 | 0 | 1553 | GARZA, J | VAADM | 0 | 0 | 0 | 0000? |
| CHAN, T | RADIO | 1 | 0 | 1 | 0000? | GAUTHIER, B | FLPRO | 0 | 2 | 0 | 0000? |
| CHEVERESAN, S | PRCON | 2 | 0 | 0 | 1339 | GERNES, L | TTY | 2 | 0 | 0 | 1490 |
| CIBA, F | SEARS | 3 | 0 | 1 | 1493 | GESIOR, A | IHARV | 0 | 1 | 0 | 1058# |
| CLEVELAND, L | DRGNS | 0 | 1 | 0 | 0000? | GOLLA, R | SEARS | 3 | 1 | 0 | 1853 |
| CLIFTON, J | ROYLS | 3 | 3 | 1 | 1344 | GONCHAROFF, N | MTRLA | 0 | 0 | 1 | 1734 |
| COLEMAN, D | FIELD | 0 | 1 | 0 | 0000? | GRAFT, D | DRGNS | 0 | 3 | 1 | 1671 |
| CONWAY, F | ZENTH | 0 | 1 | 0 | 1415 | GREEN, D | PAWNS | 3 | 2 | 0 | 1704 |
| COOVER, K | KNGHT | 1 | 1 | 0 | 1299 | GREENSPAN, P | MTRLA | 0 | 1 | 0 | 1644 |
| COX, M | ALUMN | 2 | 1 | 0 | 1764 | GRIFFIN, R | VAADM | 1 | 2 | 0 | 0000? |
| CREWSE, L | AVON | 0 | 0 | 1 | 0000? | GROSS, D | FERMI | 2 | 2 | 1 | 1419 |
| CUMMUTA, P | KEMPR | 2 | 0 | 0 | 1151 | GRUND, D | STAND | 0 | 2 | 0 | 0000? |
| CZERNIECKI | ALUMN | 2 | 0 | 0 | 2173 | HALEY, DAN | AMOCO | 0 | 3 | 1 | 0000? |
| DACUMA, J | FNBK | 2 | 1 | 1 | 0000? | HAMMOND, M | CONBK | 0 | 2 | 0 | 0000? |
| DALEY, J | ROOKS | 1 | 1 | 0 | 1386 | HARRINGER, R | KNGMN | 4 | 1 | 1 | 1653 |

LEAGUE RATINGS

| NAME | TEAM | W | L | D | RATING | NAME | TEAM | W | L | D | RATING |
|----------------|-------|---|---|---|--------|----------------|-------|---|---|---|--------|
| HARTMAN, G | IHARV | 0 | 2 | 0 | 1302# | LESNER, K | SIGND | 0 | 1 | 0 | 0000? |
| HENNING, J | MTRLA | 1 | 0 | 0 | 1592 | LETOURNEAU, T | RADIO | 1 | 4 | 0 | 0000? |
| HERTEL, W | FIELD | 0 | 2 | 0 | 0000? | LEVINTHAL, D | FERMI | 1 | 1 | 0 | 0000? |
| HILL, C | FERMI | 1 | 3 | 0 | 1667 | LI, T | ROYLS | 3 | 3 | 1 | 1396 |
| HOLM, B | PAWNS | 4 | 1 | 0 | 1429# | LORING, S | CONBK | 2 | 0 | 0 | 2117 |
| HOSKINS, E | SIGND | 0 | 1 | 0 | 1266 | LUCAS, K | FIELD | 1 | 1 | 1 | 1288 |
| HUFF, S | SIGND | 0 | 2 | 0 | 1422 | MADISON, E | DRGNS | 2 | 2 | 0 | 1327# |
| HUGHES, N | KEMPR | 2 | 1 | 0 | 1497 | MANZKE, B | TTY | 1 | 0 | 0 | 1196# |
| ISRAELSTAM, H | VAADM | 0 | 3 | 0 | 0000? | MARCOVKA, R | CHRGR | 4 | 0 | 0 | 1867 |
| JACKLIN, E | IHARV | 1 | 0 | 0 | 1208 | MAYER, M | AVON | 0 | 1 | 0 | 0000? |
| JACKSON, J | ROOKS | 2 | 0 | 1 | 1947 | MCGRIFF, M | RADIO | 2 | 3 | 0 | 1582# |
| JACOBS, N | TTY | 1 | 0 | 0 | 1774 | MCMAHIEL, K | KNGMN | 1 | 5 | 0 | 1172# |
| JAKSTAS, K | ROYLS | 4 | 1 | 2 | 2053 | MCNEIL, T | KNGHT | 0 | 1 | 0 | 0000? |
| JASAITIS, A | FIELD | 1 | 0 | 0 | 0000? | MEDINA, V | ZENTH | 0 | 1 | 0 | 0000? |
| JASAITIS, T | FIELD | 1 | 1 | 0 | 0000? | MEYER, D | WESCM | 1 | 1 | 1 | 1532# |
| JOHNSON, N | VAADM | 1 | 0 | 0 | 0000? | MICHLICH, F | PRCON | 1 | 0 | 0 | 0000? |
| JOHNSTON, D | KEMPR | 2 | 0 | 0 | 1422 | MICKLICH, F | PRCON | 1 | 0 | 0 | 1650 |
| KAMINSKI | CONBK | 1 | 1 | 0 | 0000? | MIHAILOVICH, S | PAWNS | 3 | 2 | 1 | 1840 |
| KAMINSKY, R | DRGNS | 2 | 1 | 0 | 1615 | MIKULECKY, B | RADIO | 0 | 4 | 1 | 1274# |
| KANAS, W | IHARV | 0 | 2 | 1 | 1277 | MILLER, T | VAADM | 0 | 4 | 0 | 0000? |
| KARGE, W | KEMPR | 3 | 0 | 0 | 1225 | MONZANI, A | FLPRO | 0 | 0 | 1 | 1696 |
| KASPER, J | FLPRO | 0 | 0 | 1 | 1015 | MOORE, C | FERMI | 1 | 2 | 0 | 1241 |
| KELLOGG, K | KNGHT | 2 | 2 | 0 | 1615 | MOREAN, J | SEARS | 1 | 0 | 0 | 0000? |
| KIMBLER, C | GAMBT | 0 | 0 | 1 | 1534 | MORGAN, D | STAND | 1 | 0 | 1 | 0000? |
| KINSELLA, G | KNGHT | 2 | 2 | 0 | 1426 | MOTYCKA, R | IHARV | 0 | 2 | 2 | 1287 |
| KLEIN, A | SIGND | 0 | 1 | 0 | 1351 | MUDDE, J | CPCIL | 1 | 3 | 1 | 1262 |
| KLEIN, M | STAND | 1 | 1 | 0 | 1910 | MUIR, L | AMOCO | 1 | 4 | 0 | 1563 |
| KLEMM, J | TTY | 2 | 0 | 0 | 1643 | NELSON, H | CONBK | 2 | 1 | 1 | 1796 |
| KOMENSKI, J | CONBK | 1 | 0 | 0 | 0000? | NINKOVIC, S | ZENTH | 1 | 1 | 0 | 1462 |
| KOSTRO, E | VAADM | 0 | 1 | 0 | 0000? | NORRIS, J | FERMI | 1 | 4 | 0 | 0000? |
| KRAKAU, H | WESCM | 2 | 1 | 2 | 1849 | O'DELL, D | APEX | 0 | 2 | 0 | 1238# |
| KRAS, T | FIELD | 2 | 0 | 1 | 2082 | O'DELL, DW | RADIO | 3 | 2 | 0 | 0000? |
| KRAUZE, Z | KNGMN | 0 | 1 | 0 | 0000? | OAKS, A | STAND | 1 | 0 | 0 | 0000? |
| KREUTNER, M | AVON | 0 | 1 | 0 | 0000? | DELHAFEN, A | APEX | 1 | 0 | 0 | 1439# |
| KUBAL, C | CHRGR | 4 | 1 | 0 | 1641 | OGASAWARA, L | TYROS | 3 | 1 | 2 | 1710 |
| KUCERA, D | ROOKS | 1 | 0 | 3 | 1968 | OGASAWARA, R | MTRLA | 0 | 1 | 0 | 1579 |
| KULTERMANN, M | STAND | 1 | 0 | 0 | 0000? | OLSZEWSKI, C | FERMI | 0 | 1 | 0 | 1402# |
| KUMRO, D | CHRGR | 3 | 0 | 2 | 1736 | OWENS, T | IHARV | 0 | 1 | 0 | 0000? |
| KUC, J | SEARS | 0 | 1 | 0 | 0000? | PAKALNISKIS, A | FNBK | 1 | 0 | 0 | 0000? |
| LACHAPPELLE, G | IHARV | 1 | 1 | 0 | 1204# | PARADAN, E | CONBK | 1 | 0 | 2 | 0000? |
| LANGLO, S | FIELD | 0 | 2 | 0 | 0000? | PARMETER, S | CPCIL | 0 | 3 | 2 | 1623 |
| LASKY, J | RADIO | 0 | 1 | 1 | 0000? | PASTURCZAK, RJ | SIGND | 0 | 2 | 0 | 1337 |
| LASKY, M | RADIO | 2 | 1 | 2 | 1643# | PEEL, A | IHARV | 3 | 1 | 1 | 1728 |
| LATIMER, F | ROAD | 0 | 1 | 1 | 1033 | PEREZ, R | ZENTH | 0 | 1 | 0 | 0000? |
| LEE, J | AMOCO | 1 | 1 | 1 | 1178 | PETERCOW, W | IHARV | 0 | 1 | 1 | 1608 |
| LEE, JF | SEARS | 1 | 1 | 1 | 1000 | PETERSON, J | ROYLS | 2 | 0 | 0 | 1510 |
| LEE, RJ | AMOCO | 1 | 1 | 1 | 1000 | POKATLOFF, L | FLPRO | 0 | 2 | 0 | 1371 |
| LEMBALY | AMOCO | 1 | 1 | 1 | 1000 | POWELL, C | WESCM | 3 | 1 | 1 | 1618 |
| LEMBALY | AMOCO | 1 | 1 | 1 | 1000 | PRESCOTT, F | GARDT | 1 | 2 | 1 | 1348# |
| LEONARD | AMOCO | 1 | 1 | 1 | 1000 | RACON, E | APEX | 0 | 2 | 0 | 1080 |

LEAGUE RATINGS

| NAME | TEAM | W | L | D | RATING | NAME | TEAM | W | L | D | RATING |
|----------------|-------|---|---|---|--------|-----------------|--------|---|---|---|--------|
| RADAVICIUS, E | CHRGR | 4 | 0 | 0 | 1167 | STUHLBARG, D | PRCON | 1 | 1 | 0 | 1487 |
| RAVANAM, S | IHARV | 0 | 3 | 0 | 1164 | SUE, H | TTY | 1 | 1 | 0 | 1414 |
| RENN, P | DRGNS | 3 | 0 | 2 | 0000? | SWIDERSKI, M | GAMBT | 2 | 3 | 0 | 1351 |
| RENNER, T | PAWNS | 2 | 1 | 1 | 1593 | SWIFT, J | FLPRO | 0 | 2 | 0 | 0000? |
| REYES, R | SEARS | 1 | 1 | 1 | 2272 | TAFF, L | ROYLS | 1 | 1 | 1 | 0000? |
| RIBALDO, D | SIGND | 0 | 1 | 0 | 1069# | TEGEL, F | TTY | 0 | 0 | 1 | 2026 |
| RICHEY, C | KNGMN | 2 | 1 | 0 | 1452 | THOMAS, C | TYROS | 3 | 3 | 0 | 1328 |
| ROD, R | STAND | 0 | 1 | 1 | 1399# | THOMAS, J | GAMBT | 2 | 0 | 0 | 1508 |
| ROSEN, J | TYROS | 0 | 2 | 2 | 1564 | THOMPSON, R | FLPRO | 0 | 1 | 0 | 1194 |
| RUNYARD, R | APEX | 0 | 2 | 0 | 0000? | TOBIAS, P | STAND | 0 | 1 | 0 | 0000? |
| SALMAN, S | FERMI | 1 | 2 | 0 | 0000? | TRAN, H | STAND | 0 | 1 | 0 | 0000? |
| SAMELSON, C | WESCM | 3 | 1 | 0 | 1756 | TRETHEWAY, E | DRGNS | 0 | 1 | 0 | 0000? |
| SATTERLEE, D | IHARV | 3 | 2 | 0 | 1635 | UNRUH, J | DRGNS | 0 | 1 | 0 | 1223 |
| SCHMIDT, J | WESCM | 0 | 1 | 0 | 0000? | URBAS, B | CPCIL | 1 | 0 | 0 | 1523 |
| SCHORR, I | WESCM | 1 | 1 | 0 | 0000? | VAGILO, R | ROOKS | 1 | 0 | 0 | 0000? |
| SCHULMAN, R | ZENTH | 0 | 0 | 2 | 1840 | VERGEER, J | CONBK | 2 | 1 | 0 | 0000? |
| SCHWARTZ, S | SEARS | 1 | 0 | 3 | 1655 | VOGEL, T | TTY | 0 | 0 | 1 | 0000? |
| SELIN, E | FBNBK | 0 | 3 | 0 | 0000? | VOLPE, M | EXCAL | 1 | 0 | 0 | 1291 |
| SETTLES, J | CPCIL | 0 | 3 | 0 | 0000? | VUONG, H | PRCON | 1 | 1 | 0 | 0000? |
| SHAFF, R | KNGMN | 1 | 0 | 0 | 1499 | WALKER, R | FERMI | 0 | 2 | 3 | 1403 |
| SHAFFER, R | STAND | 0 | 0 | 0 | 0000? | WALSH, W | PAWNS | 1 | 0 | 0 | 1527 |
| SHIRKEY, L | ROOKS | 3 | 2 | 0 | 1596 | WARD, C | DRGNS | 1 | 0 | 3 | 1609 |
| SIEGEL, R | CONBK | 0 | 1 | 0 | 0000? | WARREN, J | CHRGR | 3 | 0 | 2 | 2013 |
| SINDEWALD, G | WESCM | 1 | 1 | 0 | 1282# | WEIGAND, J | ZENTH | 0 | 1 | 0 | 1290 |
| SIWEK, M | KEMPR | 2 | 0 | 0 | 0000? | WEIHMILLER, W | STAND | 1 | 0 | 1 | 1798# |
| SKINNER, S | ZENTH | 0 | 2 | 0 | 1101 | WEITZ, R | FLPRO | 0 | 1 | 0 | 1271 |
| SKULSKI, I | ZENTH | 1 | 1 | 0 | 1320# | WENSCKI, W | AVON | 0 | 1 | 0 | 0000? |
| SMITH, BR | KNGMN | 2 | 3 | 0 | 1469 | WESTON, F | TYROS | 2 | 4 | 0 | 1412 |
| SMITH, M | FBNBK | 2 | 1 | 1 | 1476 | WETTERSTEN, H | CHRGR | 1 | 1 | 0 | 1360 |
| SOMBONG, M | CONBK | 3 | 1 | 0 | 0000? | WHEELER, H | SIGND | 1 | 0 | 0 | 1821# |
| SOPRYCH, T | STAND | 1 | 0 | 0 | 1555# | WHITTENHALL, JR | APEX | 0 | 1 | 1 | 1296 |
| SPANGLER, M | AMOCO | 0 | 4 | 1 | 1437 | WHITTENHALL, SR | APEX | 0 | 1 | 0 | 1033# |
| SPONTAK, B. | RADIO | 1 | 0 | 0 | 0000? | WILSON, A | ALUMN | 2 | 0 | 1 | 1558 |
| STAMM, V | GAMBT | 2 | 1 | 1 | 1589 | WILSON, D | ROYLS | 1 | 1 | 2 | 1986 |
| STARYKOWICZ, V | AVON | 0 | 1 | 0 | 0000? | WILSON, J | FERMI | 3 | 2 | 1 | 1501# |
| STEJSKAL, J | CPCIL | 1 | 4 | 0 | 1301 | YOUNG, C | KNIGHT | 2 | 0 | 1 | 1855 |
| STELTON, N | WESCM | 1 | 4 | 0 | 1304 | ZAIKA, N | FIELD | 1 | 0 | 0 | 0000? |
| STEVANOVIC, M | PRCON | 2 | 0 | 0 | 2154 | ZOELLNER, J | CONBK | 1 | 0 | 1 | 0000? |
| STINSON, M | ROYLS | 3 | 3 | 1 | 1655 | | | | | | |
| STOCK, R | GAMBT | 3 | 0 | 0 | 1276 | | | | | | |
| STOCKWELL, L | KNGMN | 0 | 1 | 0 | 1482# | | | | | | |

? - UNRATED
 # - 5 TO 9 GAMES
 * - 10 TO 24 GAMES
 C - CENTURY CLUB MEMBER

LEAGUE RATINGS

NORTH DIVISION TOP TEN

| | | |
|---------------|-------|-------|
| STEVANOVIC, M | PRCON | 2154 |
| BUERGER, E | EXCAL | 2108C |
| TEGEL, F | TTY | 2026C |
| LEONG, C | KEMPR | 1979 |
| SCHULMAN, R | ZENTH | 1840C |
| JACOBS, N | TTY | 1774 |
| DURKEE, D | TTY | 1742 |
| GONCHAROFF, N | MTRLA | 1734C |
| MONZANI, A | FLPRO | 1696* |
| NICKLICH, F | PRCON | 1650* |

NEAR WEST DIVISION TOP TEN

| | | |
|-------------|--------|-------|
| BENEDEK, R | KNIGHT | 2107C |
| WARREN, J | CHRCR | 2013C |
| MARCOWKA, R | CHRCR | 1937 |
| YOUNG, C | KNIGHT | 1855 |
| KRAKAU, H | WESCM | 1849 |
| GABELSON, C | WESCH | 1756 |
| KUHPD, D | CHRCR | 1736C |
| PEEL, A | THARV | 1728* |
| DOBR, K | CHRCR | 1678C |
| GRAFT, D | DRONS | 1671 |

EAST DIVISION TOP TEN

| | | |
|--------------|-------|-------|
| REYES, R | SEARS | 2272C |
| CZERNIECKI | ALUMN | 2173 |
| LORING, S | CONBK | 2117 |
| KRAS, T | FIELD | 2082 |
| LATIMER, E | SEARS | 2033C |
| KLEIN, M | STAND | 1910* |
| GOLLA, R | SEARS | 1853 |
| AGEE, L | STAND | 1840* |
| DUNWORTH, J | ALUMN | 1820 |
| FABIJONAS, R | ALUMN | 1796C |

FAR WEST DIVISION TOP TEN

| | | |
|----------------|-------|-------|
| DEMAURO, J | TYROS | 2204 |
| STREETS, D | PAWNS | 2082 |
| JAKSTAS, K | ROYLS | 2053 |
| KUCERA, D | ROOKS | 1968C |
| JACKSON, J | ROOKS | 1947C |
| WILSON, D | ROYLS | 1886 |
| MIHAILOVICH, S | PAWNS | 1840C |
| BERRY, G | ROOKS | 1840C |
| GAINES, I | FERMI | 1805 |
| BHOJWANI, C | ROYLS | 1743 |

MOST LEARNED PLAYERS

| | | |
|--------------|-------|----|
| HARRINGER, P | KNGMN | 52 |
| OGASAWARA, L | TYROS | 52 |
| DEWITT, G | DRONS | 51 |
| BROZOVICH, J | KNGMN | 45 |
| KRAKAU, H | WESCM | 34 |
| PEEL, A | THARV | 55 |
| GROSS, D | FERMI | 46 |
| POPPS, W | WESCM | 33 |
| ERICKSEN, K | FLPRO | 38 |
| RICHEY, C | KNGMN | 33 |
| MUDE, J | CPGIL | 35 |