



# Chicago Industrial Chess League

Founded 1957

USCF Affiliate

Bulletin 3 Volume 28

December 1984

MERRY CHRISTMAS AND HAPPY NEW YEAR!!

Just a reminder of the coming blitz tournament:

Team captain response has been poor. Only 4 team captains have informed me of players coming from their teams. Please make another announcement about the December Blitz. Trophies will be given to the winners of each division. Registration will begin at 9:30 AM.

Mr. Stein has a few club rules:

- 1) Players who bring lunch from home may eat it in the kitchen area, but no food purchased nearby may be eaten at the Chess Center. (Eat it where you buy it.)
- 2) There is no smoking in the main tournament room, but smoking is allowed in the kitchen and the small side tournament room.

Enclosed this month are the only games submitted so far this year. Please consider your games as worthy of publication! Send them in!

Also enclosed this month are specific instructions on how to fill out match report result sheets. Please review this, and especially note steps 3, 4, and 5. New players must be clarified with information concerning USCF rating ("none" if none).

I would like to point out that the mailing date cutoff for reporting match results should be the last day of the month. This will result in a bulletin edition around the middle of the next month. Prompt submission of results to Charlie Ward will keep each bulletin as current as possible. My apologies for delays during the first two issues which were my fault.

Russell Rzeszutko  
CICL President

**Dues Go Up January 1 —**

# Save Money By Renewing Right Now!

Beginning January 1, 1985, U.S. Chess membership dues will go up. Our dues haven't increased in five years, while the cost of nearly everything else — like paper and postage — certainly has.

After January 1, USCF membership will still be a great value. But why not save money? Send your renewal — regardless of your present membership expiration date — *before December 31, 1984*. We'll process your renewal at the still-current, cheaper rates!

Both the current and new, higher rates are given below. For example, you will save \$5 — 20% — by renewing your one-year regular membership now. By renewing your regular membership for *three years*, you save \$13! But you need to act right now.

And now's the time to become a USCF Life Member — and stop paying dues forever. After January 1, Life Memberships will go up to \$500. You'll save a *full \$100* by sending for your Life Membership Certificate now!

And don't forget to tell your non-member friends that the extra-smart move is joining before December 31!



## Save by acting before December 31!

Membership type	Current rates			1985 rates		
	1 year	2 years	3 years	1 year	2 years	3 years
Regular	<input type="checkbox"/> \$20.00	<input type="checkbox"/> \$38.00	<input type="checkbox"/> \$ 55.00	\$25.00	\$47.00	\$68.00
Full Youth <sup>1</sup>	<input type="checkbox"/> \$10.00	<input type="checkbox"/> \$19.00	<input type="checkbox"/> \$ 27.50	\$12.00	\$23.00	\$35.00
Participating Youth <sup>2</sup>	<input type="checkbox"/> \$ 3.00	<input type="checkbox"/> \$ 6.00	<input type="checkbox"/> \$ 9.00	\$ 3.50	\$ 7.00	\$10.50
Spouse <sup>3</sup>	<input type="checkbox"/> \$10.00	<input type="checkbox"/> \$20.00	<input type="checkbox"/> \$ 30.00	\$12.00	\$24.00	\$36.00
Senior <sup>4</sup>	<input type="checkbox"/> \$10.00	<input type="checkbox"/> \$20.00	<input type="checkbox"/> \$ 30.00	\$12.00	\$24.00	\$36.00
Sustaining <sup>5</sup>	<input type="checkbox"/> \$40.00	<input type="checkbox"/> \$80.00	<input type="checkbox"/> \$120.00	\$50.00	\$100.00	\$150.00
Blind	<input type="checkbox"/> \$ 3.50	<input type="checkbox"/> \$ 7.00	<input type="checkbox"/> \$ 10.50	\$ 5.00	\$10.00	\$15.00
Life	<input type="checkbox"/> \$400.00			\$500.00		



**NOTE THIS \$100 SAVINGS!**

(1) For U.S. and Canadian residents who are under 19 at new expiration. (2) All membership benefits except the magazine subscription. (3) For spouses of regular members. Does not include magazine subscription. (4) For those 65 and over when joining. (5) After ten consecutive timely payments of twice the current yearly dues, sustaining members become life members. \$17.50 of every USCF regular membership goes toward subscription to Chess Life magazine. Membership dues are not refundable.

• If you are renewing, give your USCF I.D. number: \_\_\_\_\_ • Spouse members give spouse's I.D. number: \_\_\_\_\_

Birthdate: \_\_\_\_/\_\_\_\_/\_\_\_\_ Circle one: Male Female • Sustaining members give number from membership card: SUS- \_\_\_\_\_

Make checks payable to USCF, or charge to your (circle one):



For fast, personal service on charge orders, call

**(914) 562-8350**

Card No. \_\_\_\_\_ Exp. Date \_\_\_\_\_ Signature \_\_\_\_\_

Name & Address \_\_\_\_\_

City \_\_\_\_\_ State \_\_\_\_\_ ZIP \_\_\_\_\_

This is a new address.  I don't want USCF to provide my name to other businesses.

**SEND TO: U.S. CHESS, 186 ROUTE 9W, NEW WINDSOR, NY 12550**

JOIN THE U.S. CHESS FEDERATION!!

WHY? - (1) Support chess in the U.S. at all levels; (2) receive CHESS LIFE, one of the world's best chess magazines; (3) be able to play in local and national tournaments; (4) earn a national rating; and (5) buy chess books and equipment at a discount.

WHEN? - Now! Membership rates will go up by 25% on January 1. Joining now will take advantage of the lower rates currently in effect. Current members can renew.

HOW MUCH? - Since the CICL is a USCF affiliate, league members can join at a discount relative to normal membership: \$16.00 for one year, \$49.00 for three years. The three-year rate is recommended, in view of the rate increase coming in 1985. After January 1, the discounted rate will be \$20.00 per year.

HOW? - Send your check for the appropriate amount, made out to the U.S. Chess Federation, to:

Charles Ward  
615 S. Lincoln St.  
Hinsdale, IL 60521

Make sure your letter will be delivered prior to December 31 in order to get the current membership rate. Include your name, address, and ZIP code. If you are a present or past USCF member, include your membership ID number and expiration date (from the mailing label on your copies of CHESS LIFE).

---

White: D. Streets, Argonne Rooks, (CICL 2043)  
Black: W. Underwood, Wheaton College, (CICL 1860)

- |           |       |            |        |
|-----------|-------|------------|--------|
| 1. P-K4   | P-QB4 | 19. KR-K1  | B-Q3   |
| 2. N-KB3  | P-Q3  | 20. Q-R4   | P-K4   |
| 3. P-Q4   | PXP   | 21. PXP    | BXP    |
| 4. NXP    | N-KB3 | 22. N-B3   | BXNP   |
| 5. N-QB3  | P-QR3 | 23. B-KN5  | R-K1   |
| 6. B-K2   | P-K3  | 24. BXN    | BXB    |
| 7. O-O    | B-K2  | 25. QXRfch | K-B1   |
| 8. B-K3   | O-O   | 26. B-N6   | Q-N3ch |
| 9. P-B4   | Q-B2  | 27. K-R1   | RXRch  |
| 10. Q-K1  | QN-Q2 | 28. RXR    | B-K3   |
| 11. Q-N3  | N-B4  | 29. Q-R8ch | B-N1   |
| 12. B-B3  | R-Q1  | 30. B-R7   | K-B2   |
| 13. QR-Q1 | B-Q2  | 31. BXBch  | RXB    |
| 14. P-K5  | N-K1  | 32. Q-R5ch | P-N3   |
| 15. N-K4  | NXN   | 33. QXQfch | K-N2   |
| 16. BXN   | P-B4  | 34. N-N5   | BXN    |
| 17. PXPep | NXP   | 35. QXB    | R-K1   |
| 18. B-Q3  | P-Q4  | 36.        | DRAW   |

Careful annotation. I look forward to publishing more games in the future (other than my own). My only request is that submissions contain a minimum of analysis, for the sake of bulletin space. *AKU*

White: B. McNeil, Motorola (CICL 2124)  
Black: M. Siwek, Kemper (CICL 1866)

The Captain of our chess team at Kemper, Norm Hughes, asked for a copy of the following game and suggested that we send it in for publication. While I don't claim to know all the moves, I thought it might be helpful and perhaps instructive if I annotated it by documenting my thoughts during the game. After all, it's not very often that you beat the third-ranked player in the whole CICL. Bruce McNeil is a very fine player, a fact he amply demonstrated to me during our first encounter last year, and perhaps the best way to describe this game is to say that I was fortunate.

### 1 P-K4, P-QB3

I don't usually play the Caro-Kahn, but I have adopted it on occasion, and I figured that this was as good an opportunity as any to trot it out. Black gets a solid, though somewhat drawish position, and against a much higher-rated player, that'll do just fine.

### 2 P-Q4, P-Q4 3 PXP

A surprise. I didn't know if McNeil was going to follow this up with the Exchange Variation (3... PXP 4 B-Q3, N-QB3 5 P-QB3, N-B3 6 B-KB4, etc.) or the Panov-Botvinnik Attack. After a slight transposition, he chooses the latter.

### 3... PXP 4 N-KB3, N-KB3 5 P-B4, N-B3 6 N-B3, P-K3

Tartakower opines that this is the "most level-headed course," and no less an authority than Bobby Fischer agrees with him. The main alternative is 6... B-N5 7 PXP, KNXP when 8 B-QN5, R-QB1 9 P-KR3, BxN 10 QxB, P-K3 seems fine for Black, but 8 Q-N3, BxN 9 PxB is a little tougher to meet; Fischer's already demonstrated (against Euwe in the 1960 Leipzig Olympic) that 9... P-K3 10 QxP, NXP 11 B-N5ch, NxB 12 Q-B6ch, K-K2 13 QxQN isn't exactly appealing, and 9... N-N3 10 P-Q5, N-Q5 11 Q-Q1, N-B4 12 B-N5ch, N-Q2 doesn't strike my fancy either. However, besides the text, 6... P-KN3 also seems playable.

### 7 P-B5

Though this is a "book" move (see Modern Chess Openings), I don't care for it. White's idea is to apparently set up a Queen-side majority, when as Fine puts it, "Black must break up or weaken the White Pawn formation with ... P-QN3. If White can hold his Pawns in such cases without allowing the crippling break ... P-K4 or cramping himself so much that Black gets adequate counterplay, he gets the better of it. However, unless White plays very precisely, I don't believe he can maintain his Pawn structure: if P-QN4 (after ... P-QN3), Black can strike back with ... P-QR4, and of course ... P-K4 is also always a threat. Watch how both ideas surface during the game.

As for White alternatives, I expected 7 B-N5, to which I intended 7... B-K2 8 B-Q3, PXP 9 BxBP, O-O with about equal chances. Since White doesn't want to develop his King Bishop just yet (e.g. 7 B-Q3, PXP 8 BxBP, P-QR3 9 O-O, B-K2 10 B-B4, O-O leading into what appears to be an acceptable variation of the Queen's Gambit Accepted), the other alternative seems to be 7 PXP, KNXP 8 B-Q3, B-K2 9 O-O, O-O 10 R-K1, B-B3 with play against the isolated QP.

### 7... B-K2

7... N-K5 is also an option, with play continuing 8 B-QN5, Q-R4 9 Q-N3, B-Q2 10 O-O, B-K2.

8 B-Q3

A new move? Usual is 8 B-QN5, B-Q2 (8... O-O 9 BxN, PxB 10 B-N5, N-K5 11 BxB, Qx3 12 O-O, NxN 13 PxN leads to White's advantage) > O-O, O-O when 10 P-QR3 is probably best, though most opening tomes cover 10 R-K1, P-QR3 11 B-Q3.

8... O-O > P-QR3, Q-B2 10 Q-K2

To prevent ... P-K4, but now ... P-QR4 will be played. See the note to White's seventh move. Interesting, but probably a waste of time, is 10 N-QN5.

10... P-QR4 11 N-QR4

This, however, is a waste of time. The threat of N-N6 is easily parried, and not only that, but by withdrawing his King Knight to Q2, Black puts even more emphasis on the freeing ... P-K4, not to mention ... P-QN3. Better are 7 O-O and 7 B-KN5.

11... N-Q2 12 B-KN5

Either McNeil overlooked my reply, or else underestimated its strength. 12 O-O is indicated.

12... NxQP 13 BxPch, K-R1 14 NxN, BxB 15 P-R4, B-R3 16 B-N1

Apparently angling for the cheap mate at KR7, but the Calvary (the Black Knight; comes to the rescue just in time. I think 16 B-B2 is better.

16... NxP 17 Q-B2

White gets better drawing chances with 17 N-N5, Q-B5 18 NxN, Q-B8ch 19 Q-Q1, QxN 20 Q-B2, QxQ 21 BxQ, etc.

17... Q-K4ch 18 K-B1, N-K5 19 N-KB3, Q-Q3 20 N-N5, B-Q2 21 N-QB3

21 BxN, PxN 22 QxP?, Q-Q8ch 23 Q-K1, B-N4ch 24 K-N1, QxQch and Mate is unavoidable on KB3; e.g. 25 K-R2, B-B5ch 26 P-N3, QxPch 27 K-R3, QxP or 26 K-R3, QxP and Mate next move.

21... Q-B5 22 N3xN, PxN 23 NxKP, QR-B1 24 N-B3, Q-B8ch

Though material is momentarily even, the awkward placement of White's pieces will soon change that. I thought the text was more than sufficient.

25 QxQ, BxQ 26 N-K2

26 R-R2, BxP 27 RxB, RxN.

26... B-QN4

The attack continues, eventually winning material and forcing exchanges.

27 K-K1, KR-Q1 28 B-R2

More active is 28 B-K4, BxP 29 R-QN1, BxN 30 KxB, BxP 31 RxP.

28... BxNP 29 R-Q1, RxRch 30 KxR, BxNch 31 KxB, R-B7ch 32 K-B3, B-Q5 33 K-K4, BxB

34 KxB, RxRP 35 R-QN1

I overlooked this move, or else I would have played 31... BxP or 32... BxP. After all, two connected passed pawns are better than one! However, in fairness to both players, McNeil was in a little bit of time trouble, and I was trying to help him out by playing "blitz." That might explain some of the last few moves and also

some of those that follow.

35... R-R7 36 P-B3, RXP 37 RXP, P-B3 38 R-R7, R-QR7 39 K-B5, P-K1 40 K-Q6, P-R5  
41 K-K6, R-R8 42 K-B7, P-R6 43 K-B8, P-R7 44 RXP, R-QN8 45 R-N8ch, K-R2 46 R-N7ch,  
46... K-R3 47 Resigns

White has run out of checks.

---

INSTRUCTIONS  
FOR THE  
CHICAGO INDUSTRIAL CHESS LEAGUE  
OFFICIAL TEAM MATCH RESULTS SHEET

To fill out the Results Sheet properly, refer to the following:

-PLEASE PRINT ALL INFORMATION-

1. DIVISION: NO = NORTH, EA = EAST, FW = FAR WEST, NW = NEAR WEST
2. ROUND: According to division schedules, i.e., 01 02-12.
3. DATE: The date the match was played, i.e., 22 - JAN - 81.
- 4A. HOME TEAM: Use the 5-letter abbreviation.
- 4B. VISITORS: Use the 5-letter abbreviation, i.e., IHARV, MTRLA, FNBK, Rooks.
5. NAME: Please print names clearly, i.e., Burk, R.; Weston, P.; Lee, R. J. Please indicate which players are new to CIGL play, and/or if they have a USCF rating, i.e., 6B. Walters, J. (New, USCF 1420); IW. Bibbs, B. (New, USCF None).
6. RESULT OF INDIVIDUAL BOARDS: For example, 1, 1/2, 0. or 1, .5, 0. adj = adjournment
7. MATCH RESULT--POINTS: Optional, add results of individual top six boards only.
8. EXTRA BOARDS: As they occur, same as instructions 5 and 6. On extra boards, please indicate team if player is from other than team listed, i.e., 11W. Johnson, J. (CHRGR), 12B. Hoarse, W. (Rooks, New, USCF 1113).
9. SIGNATURES: Required to show match is official.

The original (white copy) goes to your Division chairman. The second copy goes to the visitors, and the last copy is kept by the home team.

Send Results Sheets promptly to ensure a more accurate reporting and rating update.

Thank you, your cooperation is appreciated.

# Chicago Industrial Chess League

DIVISION ①   ROUND ②

DATE ③   -   -

HOME TEAM ④A

VISITORS ④B



BOARD

1B \_\_\_\_\_ ⑤ \_\_\_\_\_ ⑥ \_\_\_\_\_

2W \_\_\_\_\_

3B \_\_\_\_\_

4W \_\_\_\_\_

5B \_\_\_\_\_

6W \_\_\_\_\_

MATCH RESULT: Points \_\_\_\_\_

7B \_\_\_\_\_ ⑧ \_\_\_\_\_

8W \_\_\_\_\_

9B \_\_\_\_\_

10W \_\_\_\_\_

11B \_\_\_\_\_

Bobby Fischer

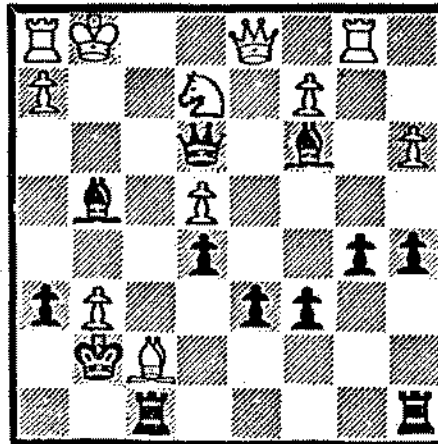

Erwin Puto  
May 1964

W \_\_\_\_\_ ⑤ \_\_\_\_\_ ⑥ \_\_\_\_\_

B \_\_\_\_\_

W \_\_\_\_\_

B \_\_\_\_\_

W \_\_\_\_\_

B \_\_\_\_\_

W \_\_\_\_\_ ⑧ \_\_\_\_\_

B \_\_\_\_\_

W \_\_\_\_\_

B \_\_\_\_\_

W \_\_\_\_\_

Team Representatives' Signatures (do not sign here if you protest the match results):

Home \_\_\_\_\_

Visitors \_\_\_\_\_

⑨

I hereby lodge a formal protest concerning \_\_\_\_\_

Signed \_\_\_\_\_

## NORTH DIVISION 12/01/84

TEAM NAME	W	L	D	GAME POINTS	MATCH POINTS	PCT
EXCALIBURS	1	0	0	5.0	1.0	1.000
MOTOROLA	1	0	0	4.5	1.0	1.000
UOF PROCESS DIV.	1	0	0	4.0	1.0	1.000
EXEMPLARS	1	0	0	3.5	1.0	1.000
TELETYPE KNIGHTS	0	1	0	2.5	0.0	0.000
KEMPER INSURANCE	0	1	0	2.0	0.0	0.000
ZENITH-GLENVIEW	0	1	0	1.5	0.0	0.000
FEL-PRO	0	1	0	1.0	0.0	0.000

## EAST DIVISION 12/01/84

TEAM NAME	W	L	D	GAME POINTS	MATCH POINTS	PCT
CONTINENTAL BANK	2	0	0	8.0	2.0	1.000
ALUMNI CENTRAL	1	1	0	7.5	1.0	0.500
AVJ SOFTWARE	1	0	0	3.5	1.0	1.000
STANDARD OIL	0	1	1	4.0	0.5	0.250
FIRST NAT'L BANK	0	1	1	4.0	0.5	0.250
SEARS	0	1	0	2.0	0.0	0.000

## NEAR WEST DIVISION 12/01/84

TEAM NAME	W	L	D	GAME POINTS	MATCH POINTS	PCT
AT&T TECH. CHARGERS	3	0	0	13.5	3.0	1.000
ARGONNE KNIGHTS	2	0	1	12.0	2.5	0.833
ROCKWELL INT'L	2	2	0	11.5	2.0	0.500
BELL LABS DRAGONS	1	1	2	11.0	2.0	0.500
INT'L HARVESTER	0	2	1	5.0	0.5	0.167
A & B RADIO	0	3	0	7.0	0.0	0.000

## FAR WEST DIVISION 12/01/84

TEAM NAME	W	L	D	GAME POINTS	MATCH POINTS	PCT
AT&T TECH. TYROS	3	0	0	13.5	3.0	1.000
TELLABS	2	1	0	11.5	2.0	0.667
FERMILAB	2	1	0	11.0	2.0	0.667
ARGONNE ROOKS	2	1	0	10.5	2.0	0.667
BELL LABS ROYALS	2	1	0	8.5	2.0	0.667
BELL LABS INDIANS	1	2	0	9.0	1.0	0.333
AMOCO	0	3	0	4.0	0.0	0.000
WHEATON COLLEGE	0	3	0	3.0	0.0	0.000



24-OCT-84		STANDARD OIL		1		CONTINENTAL BANK		5	
ROUND 2	BD	RATINGS	SCORE	RATINGS	SCORE	RATINGS	SCORE	RATINGS	SCORE
	1	KLEIN, M	2002-34	0	SOMBONG, M	1808	34	1	
	2	WEIHMILLER, W	1792	11	1	MYERS, W	1603-11	0	
	3	SOPRYCH, T	1544-27	0	PARADAN, E	1476	27	1	
	4	WENTLING, C	1473-28	0	SIEGEL, R	1393	28	1	
	5	CAMPBELL, C	1138	-9	0	KAMINSKI, J	1382	9	1
	6		0	0	OF	BALL, J	0	0	1F
(CONBK)	7	BALL, J	0	0	.5	MOZDZIERZ, L	0	0	.5

25-OCT-84		ALUMNI CENTRAL		5		FIRST NAT'L BANK		1	
ROUND 2	BD	RATINGS	SCORE	RATINGS	SCORE	RATINGS	SCORE	RATINGS	SCORE
	1	CZERNIECKI, A	2232	12	1	SALKAUSKAS, A	2054-12	0	
	2	JAKSTAS, K	2042	9	1	NYMAN, W	1798	-6	0
	3	COX, M	1900	12	1	GAFFIGAN, T	1717-12	0	
	4	FABIJONAS, R	1719-19	0	FERGUSON, R	1619	29	1	
	5	LITVINAS, A	1575	19	1	BUCHANAN, R	1520-19	0	
	6	DARGIS, R	1530	0	1	HAWKINS, L	0	0	0

25-OCT-84		AMOCO		2.5		BELL LABS ROYALS		3.5	
ROUND 2	BD	RATINGS	SCORE	RATINGS	SCORE	RATINGS	SCORE	RATINGS	SCORE
	1	HOLM, B	1516	-9	.5	MCHARG, C	1385	9	.5
	2	ANGELES, P	1303	0	1	CONNES, K	0	0	0
	3	SPANGLER, M	1311	0	0	PUJARE, U	0	0	1
	4	PAAUWE, N	1310	0	0	SHACHTER, J	0	0	1
	5	HEAGBERG, J	0	0	0	WINGRAD, Y	0	0	1
	6	SABADOS, P	0	0	1F		0	0	OF
	7	SABADOS, P	0	0	0	HOLM, B	1507	0	1 (AMOCO)

25-OCT-84		FERMILAB		4		TELLABS		2	
ROUND 2	BD	RATINGS	SCORE	RATINGS	SCORE	RATINGS	SCORE	RATINGS	SCORE
	1	GAINES, I	1778	20	1	GRAFT, D	1732-20	0	
	2	SPIEGEL, L	1634	5	1	MAGERKURTH, S	1270	-5	0
	3	HILL, C	1642	0	0	SKOWRONSKI, M	0	0	1
	4	SARMIENTO, M	1700	12	1	GAGNER, P	1523-12	0	
	5	SECKEL, D	0	0	1	VERIVE, J	0	0	0
	6	JENSEN, L	0	0	0	TAY, S	0	0	1
	7	ROSEN, JJ	0	0	1	ERLENBORN, M	0	0	0

06-NOV-84		WHEATON COLLEGE		1		ARGONNE ROOKS		5	
ROUND 2	BD	RATINGS	SCORE	RATINGS	SCORE	RATINGS	SCORE	RATINGS	SCORE
	1	UNDERWOOD, W	1860	11	.5	STREETS, D	2043	-7	.5
	2	BARTON, J	0	0	0	JACKSON, J	1865	0	1
	3	BROWN, D	1170	-1	0	BERRY, G	1828	1	1
	4	BROWNELL, P	0	0	.5	DALEY, J	1372	0	.5
	5	HALL, M	0	0	0	WIENCEK, T	1296	0	1
	6	FREYMILLER, G	0	0	0	BUBULKA, M	1231	0	1

01-NOV-84	AT&T TECH. TYROS	4.5	BELL LABS INDIANS	1.5				
ROUND 2	BD	RATINGS	SCORE	RATINGS	SCORE			
1	FRANZ, W	1981	0	1F	WEBSTER, D	1892	0	0F
2	BROZOVICH, J	1754	0	1F		0	0	0F
3	OGASAWARA, L	1749-24	0		STINSON, M	1730	24	1
4	HARRINGER, R	1600	0	1	BLACKMON, E	0	0	0
5	WESTON, F	1531-14	.5		MUNOZ, A	1297	14	.5
6	BLAZIE, J	1519	9	1	PADILLA, R	1286	-9	0

02-NOV-84	BELL LABS ROYALS	3.5	BELL LABS INDIANS	2.5				
ROUND 3	BD	RATINGS	SCORE	RATINGS	SCORE			
1	LUDWIG, T	2103	10	1	WEBSTER, D	1892-10	0	
2	MCHARG, C	1394	40	1	STINSON, M	1754-40	0	
3	MCKEE, R	0	0	1	BLACKMON, E	0	0	0
4	WINGRAD, Y	0	0	0	KRUEGER, J	0	0	1
5	PUJARE, U	0	0	0	PADILLA, R	1277	0	1
6	SHACHTER, J	0	0	.5	MUNOZ, A	1311	0	.5
7	CONNES, K	0	0	0	RIEDERER, R	0	0	1

03-NOV-84	ARGONNE ROOKS	3.5	FERMILAB	2.5				
ROUND 3	BD	RATINGS	SCORE	RATINGS	SCORE			
1	STREETS, D	2036	6	1	GAINES, I	1798	-9	0
2	JACKSON, J	1865	6	1	SPIEGEL, L	1639-10	0	
3	BERRY, G	1829	0	1	HENSLEY, H	0	0	0
4	MIHAILOVICH, S	1769	-5	.5	HILL, C	1642	8	.5
5	BINGLE, J	1578	0	0	SECKEL, D	0	0	1
6	WIENCEK, T	1296-15	0		FISCHLER, M	1416	15	1
7	REDEY, E	1103	-8	0	WALKER, R	1375	5	1

05-NOV-84	AT&T TECH. TYROS	5	WHEATON COLLEGE	1				
ROUND 3	BD	RATINGS	SCORE	RATINGS	SCORE			
1	FRANZ, W	1981-29	0		UNDERWOOD, W	1871	29	1
2	BROZOVICH, J	1754	4	1	CHAN, F	1441	-6	0
3	OGASAWARA, L	1725	0	1	PAULK, J	0	0	0
4	HARRINGER, R	1600	0	1	STRAUBE, D	0	0	0
5	WESTON, F	1517	5	1	BROWN, D	1169	-5	0
6	SHAFF, R	1496	0	1	BROWNELL, P	0	0	0

05-NOV-84	TELLABS	4.5	AMOCO	1.5				
ROUND 3	BD	RATINGS	SCORE	RATINGS	SCORE			
1	SKOWRONSKI, M	0	0	1	BATCH, B	0	0	0
2	GRAFT, D	1712-12	.5		HOLM, B	1507	12	.5
3	GAGNER, F	1511-34	0		SPANGLER, M	1311	34	1
4	TAY, S	0	0	1	MELCHIOR, M	0	0	0
5	VERIVE, J	0	0	1	FONNEMANN, J	0	0	0
6	ERLENBORN, M	0	0	1	HEAGBERG, J	0	0	0

05-OCT-84	ROCKWELL INT'L	4	A & B RADIO	2				
ROUND 3	BD	RATINGS	SCORE	RATINGS	SCORE			
1	SAMELSON, C	1665	25	1	SPONTAK, B	1700-25	0	
2	RAFACZ, T	0	0	1	CHAN, T	1263	0	0
3	MCQUINN, J	1346	-7	0	LASKY, N	1647	7	1
4	DEWITT, G	1431	30	1	O'DELL, DW	1556-30	0	
5	DAWSON, T	1121	-7	0	MIKULECKY, B	1421	7	1
6	RAFOL, Y	0	0	1	WEISNER, T	1252	0	0

06-NOV-84		INT'L HARVESTER		.5		ARGONNE KNIGHTS		5.5	
ROUND 3	BD	RATINGS	SCORE	RATINGS	SCORE	RATINGS	SCORE	RATINGS	SCORE
1	DANGOY, F	1536	-2	0	BENEDEK, R	2057	1	1	
2	SATTERLEE, D	1618	13	.5	YOUNG, C	1846-13		.5	
3	SAWDO, E	1383	-7	0	KELLOGG, K	1687	4	1	
4	JACKLIN, E	1271	-4	0	BAURAC, D	1692	4	1	
5	HALLMAN, W	0	0	0	BURBA, K	1334	0	1	
6	KLINEFELTER, H	0	0	0	BELL, G	0	0	1	

07-NOV-84		AT&T TECH. CHARGERS		4.5		BELL LABS DRAGONS		1.5	
ROUND 3	BD	RATINGS	SCORE	RATINGS	SCORE	RATINGS	SCORE	RATINGS	SCORE
1	WARREN, J	1992	5	1	KAMINSKY, R	1700	-7	0	
2	MARCOVKA, R	1897-14		.5	WARD, C	1661	9	.5	
3	KUMRO, D	1708	14	1	ANDERSON, D	1680-14		0	
4	DOBR, K	1596	0	1F	RENN, P	1553	0	0F	
5	RADAVICIUS, E	1628-23		0	SUCH, A	1433	34	1	
6	FAJKUS, J	1626	0	1	CALDERON, E	0	0	0	
7	KUBAL, C	1645	5	1	MADISON, E	1278	-5	0	
8	STOCK, R	1324	0	.5	FRECH, D	0	0	.5	
9	BLAUMUELLER, F	1459	0	.5	KELLY, S	0	0	.5	

13-NOV-84		BELL LABS DRAGONS		3.5		ROCKWELL INT'L		2.5	
ROUND 4	BD	RATINGS	SCORE	RATINGS	SCORE	RATINGS	SCORE	RATINGS	SCORE
1	KAMINSKY, R	1693	22	1	SAMELSON, C	1690-22		0	
2	WARD, C	1470	8	1	RAFACZ, T	1483-11		0	
3	CALDERON, E	0	0	0	POPPS, W	1588	0	1	
4	ENG, Y	1596	14	1	DEWITT, G	1461-14		0	
5	SUCH, A	1467-30		0	MCQUINN, J	1339	30	1	
6	KELLY, S	0	0	.5	DAWSON, T	1114	0	.5	

NAME	TEAM	W	L	D	RATING	NAME	TEAM	W	L	D	RATING
AGEE, L	IHARV	1	0	0	1885*	DOWNING, L	MTRLA	1	0	0	0000?
ANDERSON, D	DRGNS	1	1	0	1666C	EDWARDS, S	EXMPL	1	0	0	1301*
ANDERSON, N	EXCAL	1	0	0	1701	ENG, Y	DRGNS	1	0	0	1610#
ANGELES, P	AMOCO	1	0	0	1303#	ERLENBORN, M	TELAB	1	2	0	0000?
ANGLIN, B	SEARS	1	0	0	0000?	FABIJONAS, R	ALUMN	0	2	0	1700C
BAKER, B	FLPRO	1	0	0	1124*	FAJKUS, J	CHRGR	1	0	0	1626C
BALL, J	CONBK	0	0	1	0000?	FELDMAN, A	FLPRO	0	1	0	1477
BALT, A	IHARV	0	0	1	0000?	FERGUSON, R	FNBK	2	0	0	1648*
BARTON, J	WHEAT	0	2	0	0000?	FISCHLER, M	FERMI	2	0	0	1431*
BARVISH, A	ZENTH	0	0	1	1704*	FONNEMANN, J	AMOCO	0	2	0	0000?
BATCH, B	AMOCO	0	1	0	0000?	FRANEK, M	ALUMN	0	1	0	1741
BAURAC, D	KNIGHT	2	0	1	1696	FRANZ, W	TYROS	0	1	0	1952
BELL, G	KNIGHT	1	0	0	0000?	FRECH, D	DRGNS	0	1	1	1015#
BENEDEK, R	KNIGHT	3	0	0	2058C	FREY MILLER, G	WHEAT	0	1	0	0000?
BERRY, G	ROOKS	2	1	0	1829C	GAFFIGAN, T	FNBK	1	1	0	1705
BINGLE, J	ROOKS	0	2	0	1578C	GAGNER, P	TELAB	0	2	0	1477
BLACKMON, E	INDNS	1	2	0	0000?	GAINES, I	FERMI	1	1	1	1789
BLAUMUELLER, F	CHRGR	1	0	1	1459*	GALVIN, J	EXCAL	1	0	0	1557
BLAZIE, J	TYROS	2	0	0	1528	GARLAND, G	KEMPR	0	1	0	1627*
BLOEDOW, P	KEMPR	0	1	0	1427	GAVIN, L	SEARS	0	1	0	0000?
BOHLING, D	SEARS	0	1	0	1108#	GIELOW, D	WHEAT	0	1	0	0000?
BRIONES, M	UOP	0	1	0	1665	GOLLA, R	SEARS	0	1	0	1845C
BROTOS, J	EXCAL	1	0	0	1560C	GONCHAROFF, N	MTRLA	0	0	1	1714D
BROWN, D	WHEAT	0	3	0	1164#	GRAFT, D	TELAB	1	1	1	1700
BROWNELL, P	WHEAT	0	1	1	0000?	GRUND, D	STAND	0	1	0	1418*
BROZOVICH, J	TYROS	1	1	0	1758C	HALL, M	WHEAT	0	1	0	0000?
BUBULKA, M	ROOKS	1	0	1	1231#	HALLMAN, W	IHARV	0	2	0	0000?
BUCHANAN, R	FNBK	1	1	0	1501	HARRINGER, R	TYROS	3	0	0	1600
BUERGER, E	EXCAL	1	0	0	2081C	HARTLEY, H	ZENTH	0	1	0	0000?
BURBA, K	KNIGHT	1	2	0	1334C	HAWKINS, L	FNBK	0	2	0	0000?
BURIAN, D	EXMPL	0	1	0	1538	HEAGBERG, J	AMOCO	0	2	0	0000?
CALDERON, E	DRGNS	1	2	0	0000?	HEILKER, C	ROCKW	0	1	0	0000?
CALDWELL, DAN	IHARV	0	1	0	0000?	HENNING, J	MTRLA	0	1	0	1546C
CAMPBELL, C	STAND	0	2	0	1129*	HENSLEY, H	FERMI	0	1	0	0000?
CARPENTER, P	TTY	1	0	0	1423*	HILL, C	FERMI	0	1	1	1650*
CARTER, D	IHARV	1	0	0	1097*	HOLM, B	AMOCO	1	1	2	1519
CHAN, F	WHEAT	0	2	0	1435*	HUGHES, N	KEMPR	1	0	0	1593
CHAN, T	RADIO	0	2	0	1263#	HUGHES, R	RADIO	0	1	0	0000?
CHEVERESAN, S	UOP	1	0	0	1418	JACKLIN, E	IHARV	1	1	0	1267*
CHRISTIAN, R	TTY	0	0	1	1614	JACKSON, J	ROOKS	3	0	0	1871D
CONNES, K	ROYLS	0	2	0	0000?	JAKSTAS, K	ALUMN	1	0	1	2051
COX, M	ALUMN	1	0	1	1912	JASAITIS, A	AVJSW	1	0	0	1883
CZERNIECKI, A	ALUMN	1	0	1	2244	JENSEN, L	FERMI	0	1	0	0000?
DALEY, J	ROOKS	0	0	1	1372	KAMINSKI, J	CONBK	1	0	0	1391#
DANGOY, F	IHARV	0	3	0	1534#	KAMINSKY, R	DRGNS	1	3	0	1715
DARGIS, R	ALUMN	1	0	0	1530	KANAS, W	IHARV	1	1	0	1261
DAWSON, T	ROCKW	1	2	1	1114*	KARGE, W	KEMPR	0	1	0	1225*
DECMAN, S	KNIGHT	2	0	0	1601C	KELLOGG, K	KNIGHT	1	2	0	1691C
DEWITT, G	ROCKW	1	1	1	1447	KELLY, S	DRGNS	0	1	3	0000?
DOBR, K	CHRGR	1	0	1	1596D	KLEIN, M	STAND	1	1	0	1968

? - UNRATED

# - 5 TO 9 RATED GAMES

\* - 10 TO 24 RATED GAMES

C - CENTURY CLUB MEMBER

D - DOUBLE CENTURION

NAME	TEAM	W	L	D	RATING	NAME	TEAM	W	L	D	RATING
KLEMM, J	TTY	0	1	0	1496C	ROSEN, JJ	FERMI	1	0	0	0000?
KLINEFELTER, H	IHARV	0	1	0	0000?	RZESZUTKO, R	AVJSW	0	0	1	1925*
KRAKAU, H	EXMPL	0	0	1	1836	SABADOS, P	AMOCO	0	2	0	0000?
KRAS, T	AVJSW	0	0	1	2078	SALKAUSKAS, A	FNBK	0	2	0	2042*
KRUEGER, J	INDNS	1	0	0	0000?	SAMELSON, C	ROCKW	2	2	0	1668
KUBAL, C	CHGR	1	0	0	1650	SARMIENTO, M	FERMI	2	0	0	1712#
KUMRO, D	CHGR	2	0	1	1722D	SATTERLEE, D	IHARV	0	1	1	1631
LASKY, N	RADIO	2	0	1	1654	SAWDO, E	IHARV	0	2	1	1376#
LEE, J	AMOCO	0	1	0	1160*	SCHULMAN, R	ZENTH	0	1	0	1827C
LEMS, W	SEARS	1	0	0	1508	SCHWARZ, F	ROCKW	0	1	0	0000?
LEONG, D	AVJSW	0	0	1	1934*	SECKEL, D	FERMI	3	0	0	0000?
LITVINAS, A	ALUMN	2	0	0	1594	SHACHTER, J	ROYLS	2	0	1	0000?
LUDWIG, T	ROYLS	1	0	1	2113	SHAFF, R	TYROS	2	0	0	1496
MADISON, E	DRGNS	0	3	0	1273*	SIEGEL, R	CONBK	1	0	0	1421*
MAGERKURTH, S	TELAB	1	1	0	1265#	SIWEK, M	KEMPR	0	1	0	1866
MARCOVKA, R	CHGR	0	0	1	1883	SKINNER, S	ZENTH	0	1	0	1135
MCCLENDON, L	CONBK	0	1	0	1440*	SKOWRONSKI, M	TELAB	3	0	0	0000?
MCHARG, C	ROYLS	1	1	1	1434*	SKUJINS, P	KEMPR	1	0	0	1620
MCKEE, R	ROYLS	1	1	0	0000?	SKULSKI, I	ZENTH	1	0	0	1570
MCNEIL, B	MTRLA	1	0	0	2124	SMITH, BR	TYRDS	0	0	1	1438
MCQUINN, J	ROCKW	2	2	0	1369*	SOMBONG, M	CONBK	2	0	0	1842
MELCHIOR, M	AMOCO	0	2	0	0000?	SOPRYCH, T	STAND	0	2	0	1517
MEYER, W	CONBK	1	0	0	0000?	SPANGLER, M	AMOCO	1	1	0	1345
MICKLICH, F	UOP	1	0	0	1635	SPIEGEL, L	FERMI	2	1	0	1629*
MIHAILOVICH, S	ROOKS	0	1	1	1764D	SPONTAK, B	RADIO	0	2	0	1675*
MIKULECKY, B	RADIO	2	1	0	1428	STAMM, V	CHGR	1	1	0	1588C
MILLER, PAUL	TTY	1	0	0	0000?	STELTON, N	TELAB	1	0	0	1413
MONZANI, A	FLPRO	0	1	0	1658	STEVANOVIC, M	UOP	1	0	0	2235
MOORE, C	FERMI	0	1	0	1165	STINSON, M	INDNS	2	1	0	1714
MOORE, J	ROCKW	0	2	0	1276	STOCK, R	CHGR	2	0	1	1324*
MOZDZIERZ, L	CONBK	0	0	1	0000?	STRAUBE, D	WHEAT	1	1	0	0000?
MUNOZ, A	INDNS	1	0	2	1311	STREETS, D	ROOKS	2	0	1	2042C
MYERS, W	CONBK	0	1	0	1592*	STUHLBARG, D	UOP	0	1	0	1491
NYMAN, W	FNBK	0	2	0	1792C	SUCH, A	DRGNS	3	1	0	1437*
O'BRIEN, D	UOP	1	0	0	872#	SULLIVAN, J	EXCAL	1	0	0	1824C
O'DELL, DW	RADIO	1	1	1	1526	SWIDERSKI, M	CHGR	1	1	0	1366C
OGASAWARA, L	TYROS	2	1	0	1725	TAY, S	TELAB	2	1	0	0000?
PAAUWE, N	AMOCO	0	1	0	1310*	TEGEL, F	TTY	0	1	0	1973C
PADILLA, R	INDNS	2	1	0	1277	TEN HOOR, H	TYROS	0	1	0	0000?
PARADAN, E	CONBK	1	1	0	1503*	THIELE, E	ROCKW	0	1	0	0000?
PAULK, J	WHEAT	0	2	0	0000?	THOMAS, J	CHGR	1	0	0	1515
FLATCOW, D	AVJSW	0	1	0	0000?	THOMPSON, R	FLPRO	0	1	0	1212*
POKATILOFF, W	FLPRO	0	1	0	1385	TOMASE, J	MTRLA	0	0	0	0000?
POPPS, W	ROCKW	1	0	1	1588	UNDERWOOD, W	WHEAT	2	0	1	1900
PUJARE, U	ROYLS	1	2	0	0000?	VERIVE, J	TELAB	2	1	0	0000?
RADAVICIUS, E	CHGR	1	1	0	1605C	VOGEL, T	TTY	0	1	0	1226#
RAFACZ, T	ROCKW	2	2	0	1472#	VOLPE, M	EXCAL	0	1	0	1220
RAFOL, Y	ROCKW	1	0	0	0000?	WAGNER, RA	MTRLA	1	0	0	0000?
REDEY, E	ROOKS	0	2	0	1095#	WALKER, R	FERMI	1	1	0	1380C
RIEDERER, R	INDNS	1	0	0	0000?	WARD, C	DRGNS	3	0	1	1678C

? - UNRATED

# - 5 TO 9 RATED GAMES

\* - 10 TO 24 RATED GAMES

C - CENTURY CLUB MEMBER

D - DOUBLE CENTURION

NAME	TEAM	W	L	D	RATING	NAME	TEAM	W	L	D	RATING
WARREN, J	CHRGR	2	0	0	1997D	WIENCEK, T	ROOKS	1	1	0	1281#
WEBSTER, D	INDNS	1	1	0	1882	WINGRAD, Y	ROYLS	1	1	0	0000?
WEIHMILLER, W	STAND	2	0	0	1803	WIRTSCHAFTER, D	AVJWSW	1	0	0	1812
WEISNER, T	RADIO	1	2	0	1252*	WONG, P	EXMPL	1	0	0	1994
WEITZ, R	FLPRO	0	1	0	1472	YOUNG, C	KNIGHT	1	1	1	1833
WENTLING, C	STAND	1	1	0	1445*	ZAHORA, J	EXMPL	1	0	0	1705
WESTON, P	TYROS	2	0	1	1522C	ZAROMB, S	ROOKS	0	1	0	1451#
WHITTENHALL, JR	EXMPL	0	1	0	1300	ZDELLNER, J	CONBK	1	0	0	1102*

? - UNRATED

# - 5 TO 9 RATED GAMES

\* - 10 TO 24 RATED GAMES

C - CENTURY CLUB MEMBER

D - DOUBLE CENTURION

### NORTH DIVISION TOP TEN

STEVANDVIC, M	UDF	2235
MCNEIL, B	MTRLA	2124
BUERGER, E	EXCAL	2081C
WONG, P	EXMPL	1994
TEGEL, F	TTY	1973C
SIWEK, M	KEMFR	1866
KRAKAU, H	EXMPL	1836
SCHULMAN, R	ZENTH	1827C
SULLIVAN, J	EXCAL	1824C
GONCHAROFF, N	MTRLA	1714D

### EAST DIVISION TOP TEN

CZERNIECKI, A	ALUMN	2244
KRAS, T	AVJWSW	2078
JAKSTAS, K	ALUMN	2051
SALKAUSKAS, A	FNBK	2042*
KLEIN, M	STAND	1968
LEONG, D	AVJWSW	1934*
RZESZUTKO, R	AVJWSW	1925*
COX, M	ALUMN	1912
JASAITIS, A	AVJWSW	1883
GOLLA, R	SEARS	1845C

### NEAR WEST DIVISION TOP TEN

BENEDEK, R	KNIGHT	2058C
WARREN, J	CHRGR	1997D
AGEE, L	IHARV	1885*
MARCOWKA, R	CHRGR	1883
YOUNG, C	KNIGHT	1833
KUMRO, D	CHRGR	1722D
KAMINSKY, R	DRGNS	1715
BAURAC, D	KNIGHT	1696
KELLOGG, K	KNIGHT	1691C
WARD, C	DRGNS	1678C

### FAR WEST DIVISION TOP TEN

LUDWIG, T	ROYLS	2113
STREETS, D	ROOKS	2042C
FRANZ, W	TYROS	1952
UNDERWOOD, W	WHEAT	1900
WEBSTER, D	INDNS	1882
JACKSON, J	ROOKS	1871D
BERRY, G	ROOKS	1829C
GAINES, I	FERMI	1789
MIHAILOVICH, S	ROOKS	1764D
BROZOVICH, J	TYROS	1758C

### MOST IMPROVED PLAYERS

SOMBONG, M	CONBK	62
WARD, C	DRGNS	54
SUCH, A	DRGNS	43
FERGUSON, R	FNBK	41
UNDERWOOD, W	WHEAT	40
MCHARG, C	ROYLS	39
WEIHMILLER, W	STAND	37
CARTER, D	IHARV	36
MCQUINN, J	ROCKW	35
HARRINGER, R	TYROS	35