

Chicago Industrial Chess League

Bulletin 9 Volume 30
June 1987

FINAL

NORTH DIVISION 05/25/87

TEAM NAME	W	L	D	GAME POINTS	MATCH POINTS	PCT
AT&T SKOKIE	7	0	2	37.5	8.0	0.889
EXCALIBURS	6	3	0	30.5	6.0	0.667
MOTOROLA	5	3	1	30.5	5.5	0.611
EXEMPLARS	5	3	1	28.0	5.5	0.611
KEMPER INSURANCE	5	4	0	25.5	5.0	0.556
UOP PROCESS DIV.	2	6	1	19.5	2.5	0.278
FEL-FRO	2	7	0	18.0	2.0	0.222
ZENITH-GLENVIEW	1	7	1	19.5	1.5	0.167

EAST DIVISION 05/25/87

TEAM NAME	W	L	D	GAME POINTS	MATCH POINTS	PCT
ALUMNI CENTRAL	8	0	1	41.0	8.5	0.944
SEARS	5	0	4	34.0	7.0	0.778
FIRST NAT'L BANK	4	4	2	28.5	5.0	0.500
CHI BD OF OPTIONS EXCH	3	6	1	28.5	3.5	0.350
AMOCO CORP.	2	6	2	22.5	3.0	0.300
CONTINENTAL BANK	1	7	2	19.5	2.0	0.200

NEAR WEST DIVISION 05/25/87

TEAM NAME	W	L	D	GAME POINTS	MATCH POINTS	PCT
ARGONNE KNIGHTS	9	0	0	40.5	9.0	1.000
AT&T CHARGERS	7	2	0	37.5	7.0	0.778
BELL LABS DRAGONS	4	3	2	27.0	5.0	0.556
ROCKWELL INT'L	4	3	2	26.0	5.0	0.556
EXECUTIONERS	2	5	1	19.0	2.5	0.313
A & B RADIO	1	7	0	16.5	1.0	0.125
J. I. CASE	0	7	1	13.5	0.5	0.063

FAR WEST DIVISION 05/25/87

TEAM NAME	W	L	D	GAME POINTS	MATCH POINTS	PCT
FERMILAB	9	0	1	41.5	9.5	0.950
AT&T TYROS	5	2	3	32.0	6.5	0.650
ARGONNE ROOKS	6	4	0	32.5	6.0	0.600
AMOCO RESEARCH LABS	4	6	0	27.5	4.0	0.400
BELL LABS INDIANS	2	7	1	23.5	2.5	0.250
WHEATON COLLEGE	1	8	1	23.0	1.5	0.150

Charles E. W. Ward
615 S. Lincoln St.
Hinsdale, IL 60521



Following is a playoff game with a few remarks by Darren Bolden:

White: Darren Bolden (2046 -- ARGONNE KNIGHTS)

Black: Bob Stoltz (1805 -- AT&T TYROS)

(Playoffs Round 1, Board 2)

- 1. e4 c5
- 2. Nf3 Nc6
- 3. Bb5!?

About this move... A few years ago, I would have played 3. d4 instantaneously. These days, I enjoy playing esoteric, but solid openings.

- 3. ... e6
- 4. O-O Nge7
- 5. Re1 a6
- 6. Bxc6 Nxc6
- 7. d4 cd
- 8. Nxd4 d6
- 9. Nc3 Be7
- 10. Nxc6 bxc6
- 11. Qg4

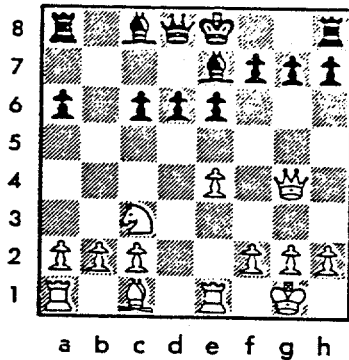

- 11. ... Bf6?

Christiansen-Bellon, Torremolinos 1976: 11. ... g5? where White won quickly after 12. e5; 11. ... O-O? fails to 12. Bh6 Bf6 13. e5 dxe5 14. Ne4 +-; 11. ... Kf8! gives Black a credible game.

- 12. e5 Bxe5

Not 12. ... dxe5 where Black would get crushed on the dark squares when White plays 13. Be3, 14. Rad1 15. Ne4, planning Bc5.

- 13. Rxe5! dxe5
- 14. Qxg7 Rf8
- 15. Bh6 Qe7
- 16. Qxh7 Bb7
- 17. Bxf8 Qxf8
- 18. Rd1 c5
- 19. Ne4 Rd8
- 20. Rxd8+ Kxd8
- 21. Ng5! Ke7
- 22. h4 Bd5
- 23. h5 Ke8
- 24. h6 f6
- 25. Qg6+ Kd7
- 26. Qg7+ Resigns

[1 - 0]

SOFTWARE ERROR AFFECTS SOME RATINGS

In late May, a significant software error was found in the CIGL ratings system. This error, the first found in four years of operation of the current microcomputer ratings system, had affected the ratings of 25 past and present CIGL players before it was found and fixed. The error affected players who were unrated at the end of a season, but who had recorded wins or draws against rated players. In initializing for the following season, these results were lost, and the games were incorrectly taken to be losses when the player subsequently achieved a rating and the initial rating was calculated. Also, in some cases unrated players did not receive a rating as soon as they should have.

Players directly affected by the error have had their rating corrected as of the end of the 1986-87 regular season. The corrections for currently active players are:

Player	Team	Prev Rating	New Rating
Anderson, Mark	ATTSK	889	1269
Beuning, B	INDNS	1147	1339
Blackmon, E	INDNS	1523	1591
Brandt, W	DRGNS	1159	1374
Carter, R	EXECU	none	1533
Chernomordikow	SEARS	1491	1698
Cruz, R	FLPRO	1337	1387
Fogerty, A	CBOPE	1482	1795
Graff, R	UOP	1346	1404
Hahne, D	DRGNS	1336	1390
Hanley, M	JCASE	none	1247
Lasky, J	RADIO	1237	1318
McKenzie, J	WHEAT	1274	1387
Mitchell, T	CBOPE	1243	1435
O'Brien, D	UOP	1023	1368
Rafacz, T	ROCKW	1502	1542
Shorey, S	UOP	none	1097
Summers, D	FERMI	1020	1386
Tasker, I	ROOKS	1187	1391
Wagner, RA	MTRLA	1412	1529

Corrected ratings for players active in previous seasons are:

Player	Team	Prev Rating	New Rating
Frech, D	DRGNS	1122	1356
Jensen, L	FERMI	1520	1688
Krueger, J	INDNS	none	1296
Krull, E	AMCRP	1293	1301
Platkow, D	AVJSW	none	1189

The new ratings have been made effective prior to rating the championship playoffs. Also, the records of currently unrated players have been corrected as required in order to ensure that newly achieved ratings will be correct.

Let me extend my apologies to those players who were affected. Thanks also goes to Steve Healey of the Executioners for calling my attention to a discrepancy that led to discovery of the error.

Charlie Ward
CICL Ratings Chairman

PLAYOFF DIVISION 06/06/87

TEAM NAME	W	L	D	GAME POINTS	MATCH POINTS	PCT
AT&T SKOKIE	2	0	1	11.0	2.5	0.833
FERMILAB	2	1	0	11.5	2.0	0.667
ARGONNE KNIGHTS	2	1	0	11.0	2.0	0.667
MOTOROLA	0	1	2	7.5	1.0	0.333
SEARS	0	1	1	5.0	0.5	0.250
AT&T TYROS	0	1	1	4.5	0.5	0.250
FIRST NAT'L BANK	0	0	1	3.0	0.5	0.500
AT&T CHARGERS	0	1	0	0.5	0.0	0.000

ALUMNI PLAYOFF DIVISION 06/06/87

TEAM NAME	W	L	D	GAME POINTS	MATCH POINTS	PCT
ALUMNI CENTRAL	3	0	0	13.0	3.0	1.000
EXCALIBURS	1	1	0	6.0	1.0	0.500
EXECUTIONERS	0	1	0	2.5	0.0	0.000
EXEMPLARS	0	2	0	1.5	0.0	0.000

PLAYOFF MATCH RESULTS

07-MAY-87 FERMILAB

ROUND 1 BD

- 1 MOTTA, H
- 2 SAGALOVSKY, L
- 3 VAN DER BIJ, J
- 4 KALIHHER, C
- 5 SPIEGEL, L
- 6 GAINES, I

		5.5 AT&T CHARGERS	
RATINGS	SCORE	RATINGS	SCORE
2165	10	1	MARCOWKA, R
1896	11	1	KUMRO, D
1807	-14	.5	RADAVICIUS, E
1806	9	1	DOBR, K
1804	9	1	STAMM, V
1731	7	1	THOMAS, J

		.5	
RATINGS	SCORE	RATINGS	SCORE
1945	-10	0	
1706	-8	0	
1563	9	.5	
1570	-6	0	
1572	-6	0	
1515	-10	0	

12-MAY-87 AT&T SKOKIE

ROUND 1 BD

- 1 TEGEL, F
- 2 MANASTER, R
- 3 JACOBS, N
- 4 CHRISTIAN, R
- 5 DURKEE, D
- 6 CARPENTER, F
- 7 MANZKE, R

		3 FIRST NAT'L BANK	
RATINGS	SCORE	RATINGS	SCORE
2054	-18	0	HUTTAR, C
1857	-21	0	SILVERBERG, A
1858	-18	0	SALKAUSKAS, A
1814	0	1	CHARKOVSKY, R
1765	0	1	MUELDER, R
1444	24	1	BUCHANAN, R
1145	0	0	HUTTAR, C

		3	
RATINGS	SCORE	RATINGS	SCORE
1994	26	1	
1876	21	1	
1777	28	1	
0	0	0	
0	0	0	
1473	-24	0	
2020	0	1	

13-MAY-87 SEARS

ROUND 1 BD

- 1 REYES, R
- 2 LATIMER, E
- 3 GOLLA, R
- 4 SCHWARTZ, S
- 5 ANGLIN, B
- 6 CHERNOMORDIKOW
- 7 DUKES, D

		3 MOTOROLA	
RATINGS	SCORE	RATINGS	SCORE
2228	-6	.5	MCNEIL, B
1968	-17	0	BLOOM, B
1812	-5	.5	GONCHAROFF, N
1643	0	.5	CIPOLLA, J
1574	-3	.5	OGASAWARA, R
1698	12	1	WAGNER, RA
1417	-27	0	GRYPARIS, J

		3	
RATINGS	SCORE	RATINGS	SCORE
2086	9	.5	
1912	26	1	
1703	3	.5	
1637	1	.5	
1540	1	.5	
1529	-12	0	
1344	27	1	

13-MAY-87 ARGONNE KNIGHTS

ROUND 1 BD

- 1 LEVINE, D
- 2 BOLDEN, D
- 3 YOUNG, C
- 4 DECMAN, S
- 5 BAURAC, D
- 6 KELLOGG, K

		4.5 AT&T TYROS	
RATINGS	SCORE	RATINGS	SCORE
2263	-19	.5	WHEATLEY, D
2041	11	1	STOLTZ, B
1866	0	1F	PARKER, L
1711	7	1	SHAFF, R
1637	22	1	HARRINGER, R
1632	-20	0	SMITH, BR

		1.5	
RATINGS	SCORE	RATINGS	SCORE
1878	19	.5	
1836	-11	0	
1739	0	OF	
1504	-10	0	
1628	-15	0	
1506	30	1	

16-MAY-87 SEARS

ROUND 2 BD

- 1 REYES, R
- 2 GOLLA, R
- 3 SCHWARTZ, S
- 4 CHERNOMORDIKOW
- 5 ANGLIN, B
- 6 JANNEY, C

		2 AT&T SKOKIE	
RATINGS	SCORE	RATINGS	SCORE
2222	-22	0	TEGEL, F
1807	16	1	MANASTER, R
1643	-7	0	JACOBS, N
1710	-16	0	CHRISTIAN, R
1571	-11	0	DURKEE, D
0	0	1	CARPENTER, F

		4	
RATINGS	SCORE	RATINGS	SCORE
2036	22	1	
1836	-24	0	
1840	7	1	
1814	16	1	
1765	11	1	
1468	0	0	

16-MAY-87 FERMILAB
ROUND 2 BD

1	MOTTA, H
2	SAGALOVSKY, L
3	VAN DER BIJ, J
4	KALIHHER, C
5	SPIEGEL, L
6	GAINES, I

1.5 ARGONNE KNIGHTS	
RATINGS	SCORE
2175-18	0
1907-13	0
1793 -8	0
1815 4	.5
1813-29	0
1738 12	1

4.5	
RATINGS	SCORE
2244 18	1
2066 9	1
2052 8	1
1866 -2	.5
1718 19	1
1659-17	0

16-MAY-87 MOTOROLA
ROUND 2 BD

1	MCNEIL, B
2	MARTINSONS, B
3	GONCHAROFF, N
4	CIESLEK, D
5	OGASAWARA, R
6	GRYFPARIS, J

3 AT&T TYROS	
RATINGS	SCORE
2095-34	0
1860 20	1
1706-10	0
0 0	1
1541-12	0
1371 30	1

3	
RATINGS	SCORE
1897 34	1
1825-20	0
1706 15	1
1536 0	0
1613 12	1
1494-30	0

16-MAY-87 AT&T SKOKIE
ROUND 3 BD

1	TEGEL, F
2	MANASTER, R
3	CHRISTIAN, R
4	JACOBS, N
5	DURKEE, D
6	CARPENTER, P

4 ARGONNE KNIGHTS	
RATINGS	SCORE
2058 -7	0
1812 37	1
1830 14	.5
1847 16	1
1776 -3	.5
1468 33	1

2	
RATINGS	SCORE
2262 11	1
2075-25	0
2060-14	.5
1864-16	0
1737 2	.5
1642-33	0

16-MAY-87 MOTOROLA
ROUND 3 BD

1	MCNEIL, B
2	MARTINSONS, B
3	GONCHAROFF, N
4	CIESLEK, D
5	OGASAWARA, R
6	GRYFPARIS, J

1.5 FERMILAB	
RATINGS	SCORE
2061-16	0
1880 1	.5
1696 3	.5
0 0	0
1529 -6	0
1401 18	.5

4.5	
RATINGS	SCORE
2157 16	1
1894 -1	.5
1785 -6	.5
1819 0	1
1784 8	1
1750-11	.5

Non-Rated Games
for Century Club Awards
May 25, 1987

Century Club awards are made to recognize participation in CICL events, marking 100, 200, and 300 games played. The CICL rating system can be used to determine the number of games played in regular league matches and in other rated events such as All-Star matches and special CICL matches such as AT&T vs. the league and Argonne vs. the league. Eligibility for Century Club awards is calculated by adding to this total the number of games played in a variety of other non-rated CICL events.

Non-rated CICL-sponsored events eligible for Century Club credit include the annual USCF-rated Industrial Tornado, simultaneous exhibitions, and telephone matches such as those against the Commercial Chess League of New York. Other qualifying events include non-CICL team tournaments where teams representing the CICL are entered. Events not open to all CICL members, such as local CICL club tournaments, do not qualify. Speed chess games do not count toward Century Club awards (including those played in the speed chess tournament at the annual awards banquet), nor do unplayed forfeit victories.

Games from the following non-rated events have been included in this year's Century Club calculations:

Date	Event
06/28/70	CICL Match vs. Indiana State Prison
02/13/71	CICL 30/30 Tournament
03/23/71	Simultaneous Exhibition vs. Greg DeFotis
11/18/71	CICL 30/30 Tournament
03/24/72	Simultaneous Exhibition vs. Greg DeFotis
11/11/72	CICL 30/30 Tournament
06/02/73	USCF Industrial Tornado
11/03/73	CICL 45-Minute Tournament
03/02/74	Telephone Match vs. New York CCLNY
05/25/74	USCF Industrial Tornado
03/15/75	Telephone Match vs. New York CCLNY
04/13/75	USCF Industrial Tornado
12/03/75	Simultaneous Exhibition vs. Jim Warren
02/29/76	Telephone Match vs. New York CCLNY
05/22/76	USCF Industrial Tornado
04/24/77	USCF Industrial Tornado
03/25/78	Telephone Match vs. New York CCLNY
05/20/78	USCF Industrial Tornado
??/??/80	Nonrated match, Motorola vs. Apex Tool Works
05/09/81	USCF Industrial Tornado
05/14/83	USCF Industrial Tornado
12/02/85	Midwest Team Championships

Continued →

Events on the following list, as well as those held prior to 1970, could not be used for determining Century Club awards because information giving the identity of CIGL players and the number of games played by each was not available. If this information could be made available, it can be used for future Century Club awards.

Date	Event
09/27/78	Simultaneous exhibition vs. Larry Christiansen
05/19/79	USCF Industrial Tornado
05/17/80	USCF Industrial Tornado
03/21/81	Simultaneous exhibition vs. Eugene Martinowsky
05/06/84	USCF Industrial Tornado
03/10/86	Simultaneous Exhibition vs. Arthur Bisguier
09/06/86	USCF Industrial Tornado
02/16/87	U.S. Amateur Team Championship-Midwest
03/09/87	Simultaneous Exhibition vs. Arthur Bisguier

PLAYOFF MATCH RESULTS -- ALUMNI DIVISION

27-APR-87 EXEMPLARS
ROUND 1 BD

	RATINGS	SCORE	0	EXCALIBURS	RATINGS	SCORE	5
1 CREWSE, L	2033	-26	0	LEONG, G	1977	26	1
2 SUERTH, F	1651	-7	0	BUERGER, E	1948	5	1
3 BURIAN, D	1563	-8	0	OSTERLUND, R	1831	8	1
4 EDWARDS, S	1231	0	OF	SULLIVAN, J	1772	0	OF
5	0	0	OF	KARLOVICS, S	1805	0	1F
6	0	0	OF	ANDERSON, N	1698	0	1F

14-MAY-87 EXECUTIONERS
ROUND 1 BD

	RATINGS	SCORE	2.5	ALUMNI CENTRAL	RATINGS	SCORE	3.5
1 MUSGRAVE, C	1901	-7	0	CZERNIECKI, A	2185	5	1
2 SWANSON, V	1675	-8	0	WIRTSCHAFTER, D	1932	8	1
3 GARESCHE, F	1479	-4	0	COX, M	1893	4	1
4 MOORE, D	1265	43	1	FRANEK, M	1773	-43	0
5 CARTER, R	1533	31	1	LITVINAS, A	1665	-31	0
6 HEALY, S	1306	15	.5	BURK, R	1565	-15	.5

16-MAY-87 ALUMNI CENTRAL
ROUND 2 BD

	RATINGS	SCORE	4.5	EXEMPLARS	RATINGS	SCORE	1.5
1 CZERNIECKI, A	2190	-19	0	WONG, F	2087	19	1
2 WIRTSCHAFTER, D	1940	27	1	CREWSE, L	2007	-27	0
3 COX, M	1897	9	1	SUERTH, F	1644	-9	0
4 FRANEK, M	1730	12	1	BURIAN, D	1555	-12	0
5 RZESZUTKO, R	1831	-22	.5	EDWARDS, S	1231	22	.5
6 LITVINAS, A	1634	0	1F	PETERSON, F	0	0	OF

16-MAY-87 ALUMNI CENTRAL
ROUND 3 BD

	RATINGS	SCORE	5	EXCALIBURS	RATINGS	SCORE	1
1 CZERNIECKI, A	2171	8	1	LEONG, G	2003	-12	0
2 WIRTSCHAFTER, D	1967	22	1	BUERGER, E	1953	-14	0
3 COX, M	1906	14	1	SULLIVAN, J	1772	-9	0
4 FRANEK, M	1742	-16	0	OSTERLUND, R	1839	16	1
5 RZESZUTKO, R	1809	22	1	ANDRESEN, T	1807	-22	0
6 LITVINAS, A	1634	17	1	BROTOSOS, J	1540	-11	0

NAME	TEAM	W	L	D	RATING	NAME	TEAM	W	L	D	RATING
AFSHARI, A	DRGNS	0	1	0	0000?	CHOU, S	WHEAT	0	1	0	0000?
AGFAWA, T	ZENTH	0	1	0	1581	CHRISTIAN, R	ATTSK	9	1	1	1844
ALEXANDER, M	FNBK	0	1	0	0000?	CHURCHILL, W	INDNS	1	3	0	1656
ANDERSON, MARK	ATTSK	1	2	0	1269#	CIBA, F	SEARS	1	1	0	1369
ANDERSON, N	EXCAL	4	2	2	1698C	CIESLEK, D	MTRLA	2	1	0	0000?
ANDRESEN, T	EXCAL	3	3	0	1785C	CIPOLLA, J	MTRLA	0	2	1	1638*
ANGLIN, B	SEARS	4	3	2	1560*	CIPOLLA, M	MTRLA	0	1	0	0000?
ANTHONY, M	FNBK	6	1	0	1858#	COKER, D	CONBK	0	2	0	0000?
ASHBROOK, R	FLPRO	1	1	0	853*	COLLINS, F	MTRLA	0	1	0	0000?
ATKINSON, J	AMCRP	2	2	3	1622	CONWAY, F	ZENTH	0	2	1	1323
BAKER, B	FLPRO	1	6	0	986	CORBIN, Z	AMCRP	2	1	1	0000?
BALL, J	CONBK	2	1	1	0000?	COURTNEY, J	CONBK	1	2	0	0000?
BARRETT, F	AMCRP	0	1	1	0000?	COX, M	ALUMN	5	3	1	1920
BARTON, J	WHEAT	0	1	0	1405#	CREWSE, L	EXMPL	5	4	2	1980
BARVISH, A	ZENTH	1	3	2	1691	CRUZ, R	FLPRO	3	2	0	1387*
BAURAC, D	KNGHT	7	3	0	1609	CUMMUTA, F	KEMPR	2	4	2	1273
BECKLEY, S	INDNS	1	2	0	0000?	CUSTER, M	ROCKW	0	1	0	0000?
BENEDEK, R	KNGHT	6	1	1	2050C	CZERNIECKI, A	ALUMN	8	3	1	2179C
BERNY, K	CBOPE	1	1	0	0000?	DACUMA, J	FNBK	0	2	1	1282*
BERRY, G	ROOKS	4	2	3	1869D	DAVIDOFF, G	KNGHT	1	2	1	0000?
BEUNING, B	INDNS	3	7	0	1339#	DAWSON, J	KNGHT	2	1	0	1473
BILLINGSLEY, T	FNBK	0	1	0	0000?	DAWSON, T	ROCKW	1	0	0	1105*
BINGLE, J	ROOKS	0	1	1	1485C	DECMAN, S	KNGHT	9	1	1	1739C
BLACKMON, E	INDNS	8	3	0	1591*	DEGROAT, R	CBOPE	0	1	0	0000?
BLAZIE, J	TYROS	1	1	0	1547	DELANEY, B	AMCRP	0	1	0	0000?
BLOEDOW, F	KEMPR	3	4	2	1409	DENMARK, T	SEARS	2	0	0	0000?
BLOOM, B	MTRLA	4	4	1	1938	DEWITT, G	ROCKW	4	2	0	1406
BLOOMFIELD, R	ATTSK	0	1	0	0000?	DEZONNO, T	ROCKW	0	2	0	0000?
BOLDEN, D	KNGHT	6	1	1	2046	DITTMER, T	WHEAT	0	2	0	0000?
BOOTH, D	AMOCO	2	5	0	1443	DIXON, R	CBOPE	4	3	2	1600
BRANDT, W	DRGNS	1	3	2	1374*	DOBR, K	CHRGR	5	3	1	1564D
BRIONES, M	UOP	1	5	1	1553	DOUGHTY, J	WHEAT	0	3	0	0000?
BRONFELD, A	CBOPE	2	1	0	1660	DUKES, D	SEARS	2	3	0	1390#
BROTSOS, J	EXCAL	3	3	0	1529C	DURKEE, D	ATTSK	10	1	1	1773
BROWN, J	TYROS	1	1	0	0000?	EASLEY, K	INDNS	1	5	0	1712*
BROZOVICH, J	TYROS	5	2	0	1721C	EDWARDS, S	EXMPL	3	3	1	1253
BUCHANAN, R	FNBK	1	3	2	1449	EFRON, D	ROCKW	2	3	0	0000?
BUERGER, E	EXCAL	4	6	3	1939C	EUSTACE, D	DRGNS	1	1	1	0000?
BURBA, K	KNGHT	1	2	1	1369C	FABIJONAS, R	ALUMN	1	0	0	1693D
BURIAN, D	EXMPL	4	5	2	1543	FAHRENHOLTZ, S	MTRLA	3	1	0	0000?
BURK, R	ALUMN	3	0	1	1550C	FAJKUS, J	CHRGR	2	0	0	1594C
CAGNEY, D	KEMPR	0	2	0	0000?	FARRELL, D	WHEAT	1	0	0	1232#
CAMPBELL, C	AMCRP	0	10	0	1175	FELDMAN, A	FLPRO	0	4	1	1398
CARPENTER, P	ATTSK	7	5	0	1501	FISCHLER, M	FERMI	1	0	0	1375
CARTER, R	EXECU	2	3	0	1564#	FOGARTY, D	EXMPL	3	2	0	1589*
CAUGHRAN, J	INDNS	0	1	0	0000?	FOGERTY, A	CBOPE	1	1	2	1795#
CHAN, H	ALUMN	1	2	0	1609	FRANEK, M	ALUMN	8	2	1	1726
CHARKOVSKY, R	FNBK	2	3	2	1642#	GAINES, I	FERMI	9	4	1	1739C
CHERNOMORDIKOW	SEARS	3	3	5	1694*	GAPASIN, C	CONBK	0	6	0	0000?
CHEVERESAN, S	UOP	1	3	2	1436	GARESICHE, P	EXECU	3	3	1	1475*

? - UNRATED

- 5 TO 9 RATED GAMES

* - 10 TO 24 RATED GAMES

C - CENTURY CLUB MEMBER

D - DOUBLE CENTURION

NAME	TEAM	W	L	D	RATING	NAME	TEAM	W	L	D	RATING
GARLAND, G	KEMPR	4	4	1	1660	KOGAN, G	CONBK	2	2	3	1735*
GAVIN, L	CBOPE	3	1	0	1152#	KOMOROUSKI, R	WHEAT	4	0	0	0000?
GERNES, L	ATTSK	2	0	0	1525	KRAKAU, H	EXMFL	3	0	2	1899
GHULAM, S	ZENTH	0	1	0	0000?	KRAS, T	ALUMN	2	0	2	2171
GLIVETTI, M	AMOCO	0	2	0	0000?	KRAUSE, J	FNBK	1	0	0	0000?
GOLLA, R	SEARS	6	3	2	1823C	KROEKER, K	WHEAT	0	3	0	0000?
GONCHAROFF, N	MTRLA	4	4	3	1699D	KULINER, M	FNBK	0	1	0	0000?
GOY, R	CONBK	0	1	0	0000?	KUMICICH, M	CBOPE	1	3	0	0000?
GOYETTE, R	CBOPE	1	1	0	1190#	KUMRO, D	CHRGR	5	3	1	1698D
GRAFF, R	UOP	5	2	1	1404*	LAHAM, N	AMCRP	1	2	0	0000?
GREEN, D	ROOKS	5	2	0	1632C	LANDRY, H	CBOPE	0	3	2	0000?
GREENSPAN, F	MTRLA	0	0	1	1585C	LANNODE, D	SEARS	6	1	0	1410*
GROGAN, J	WHEAT	0	1	0	0000?	LASKY, J	RADIO	3	3	0	1318*
GRUCHACZ, R	CBOPE	1	0	0	2485	LASKY, N	RADIO	0	3	2	1427
GRYPARIS, J	MTRLA	7	2	1	1419*	LATIMER, E	SEARS	3	2	4	1951C
HAAG, F	CBOPE	0	1	0	0000?	LEMS, W	SEARS	0	1	0	1487C
HAHNE, D	DRGNS	3	4	0	1369*	LEONG, D	ALUMN	1	1	0	1838*
HALL, M	WHEAT	1	2	0	1056#	LEONG, G	EXCAL	4	3	1	1991
HALLMAN, W	JCASE	2	0	1	1151*	LEVINE, D	KNIGHT	3	1	2	2273
HANLEY, M	JCASE	0	3	0	1247#	LEWIS, L	ZENTH	0	1	0	0000?
HARRINGER, R	TYROS	6	3	1	1625C	LITVINAS, A	ALUMN	10	2	0	1651
HARRISON, T	WHEAT	3	5	1	1207*	LONOFF, M	CBOPE	2	0	0	2333
HEALY, S	EXECU	3	2	3	1321*	LUDWIG, T	INDNS	2	5	2	1972
HEILKER, C	ROCKW	0	1	0	0000?	MALMGREN, M	AMCRP	0	3	0	0000?
HESS, B	FLPRO	1	4	0	1527*	MANASTER, R	ATTSK	3	4	2	1849
HICKS, C	INDNS	1	4	1	1248#	MANZKE, R	ATTSK	1	3	1	1145*
HIRSCHFIELD, G	EXECU	0	1	0	0000?	MARCOWKA, R	CHRGR	3	2	1	1935
HODGES, H	FERMI	1	1	0	1515#	MARTIN, W	CONBK	0	1	0	0000?
HOLM, B	AMOCO	5	4	2	1645	MARTINSONS, B	MTRLA	4	1	3	1881
HOPSON, A	CONBK	2	2	0	0000?	MCCALLON, J	WHEAT	0	1	0	1146#
HUGHES, N	KEMPR	5	2	2	1637	MCCLENDON, L	CONBK	1	4	0	1346
HUMPF, R	RADIO	2	4	0	1510#	MCDOUGALL, A	KEMPR	0	1	0	0000?
HUTTAR, C	FNBK	5	5	1	2020	MCHARG, C	DRGNS	0	1	0	1289*
ILANGA, R	FLPRO	4	2	0	1969#	MCKENZIE, J	WHEAT	0	2	0	1387#
JACOBS, N	ATTSK	8	4	0	1863C	MCNEIL, B	MTRLA	6	4	3	2045
JANNEY, C	SEARS	3	0	0	0000?	MCQUINN, J	ROCKW	3	3	1	1432
JENKS, B	ROOKS	1	0	0	0000?	MICKLICH, F	UOP	3	4	1	1664
JOHNSON, M	MTRLA	0	2	0	1024#	MIKULECKY, B	RADIO	0	5	1	1413
JONES, B	ROCKW	6	0	1	2083#	MITCHELL, T	CBOPE	0	4	1	1435#
JONES, J	CBOPE	0	1	0	0000?	MONZANI, A	FLPRO	1	0	0	1670
JORGENSEN, B	ROOKS	7	2	1	1767*	MOODY, L	CONBK	2	2	0	0000?
JOSEPHSON, D	WHEAT	2	0	0	0000?	MOORE, D	EXECU	3	3	2	1308
KALIHHER, C	FERMI	8	2	3	1819	MOTTA, H	FERMI	7	2	1	2173*
KANAS, W	JCASE	3	4	0	1273	MUELDER, R	FNBK	2	3	1	1450#
KARLOVICS, S	EXCAL	4	3	0	1805C	MUIR, L	AMOCO	1	0	1	1526C
KEIL, C	WHEAT	1	0	0	0000?	MUNOZ, A	DRGNS	0	2	1	1250
KELLOGG, K	KNIGHT	3	3	2	1612C	MUSGRAVE, C	EXECU	2	5	0	1894
KELLY, S	DRGNS	3	1	0	1333*	MYERS, W	CONBK	0	2	0	1528*
KINSELLA, G	KNIGHT	1	2	0	1436C	NAGLE, M	AMOCO	4	3	4	1937
KLINEFELTER, H	JCASE	3	3	0	1398*	NEUMARK, J	MTRLA	3	2	1	1740D

? - UNRATED
 # - 5 TO 9 RATED GAMES
 * - 10 TO 24 RATED GAMES

C - CENTURY CLUB MEMBER
 D - DOUBLE CENTURION

NAME	TEAM	W	L	D	RATING	NAME	TEAM	W	L	D	RATING
NIEMCZYK, M	WHEAT	0	1	0	0000?	SHOREY, S	UOP	0	3	0	1097#
NINKOVIC, S	ZENTH	1	4	1	1442	SIEGEL, R	CONBK	3	6	2	1455
NOVY, J	MTRLA	0	1	0	0000?	SILVERBERG, A	FNBK	4	3	0	1897
O'BRIEN, D	UOP	2	0	1	1368*	SIWEK, M	KEMPR	5	2	3	1964
O'DELL, DW	RADIO	1	4	1	1427	SKINNER, S	ZENTH	4	3	0	1179
OGASAWARA, R	MTRLA	0	5	2	1523D	SKULSKI, I	ZENTH	4	3	3	1627
OROFINO, S	FNBK	3	0	0	0000?	SMITH, BR	TYROS	4	1	3	1536
OSTERLUND, R	EXCAL	9	1	0	1855	SMITH, M	FNBK	2	0	0	1550
PAUWE, N	AMOCO	2	3	0	1363	SOLBERG, R	CONBK	0	1	0	0000?
PARADAN, E	CONBK	5	4	0	1598	SOLEYMANI, S	ROCKW	0	1	0	0000?
PARIKH, F	DRGNS	1	2	0	0000?	SOLNER, J	DRGNS	0	2	0	1683*
PARKER, L	TYROS	1	1	1	1739	SOMBONG, M	CONBK	0	4	2	1763
PARKER, M	ROCKW	0	4	0	0000?	SOPRYCH, T	AMCRP	4	4	2	1517
PATEL, R	CONBK	1	0	0	0000?	SPANGLER, M	AMOCO	2	1	0	1385
PETERS, M	ROCKW	1	1	0	0000?	SPIEGEL, L	FERMI	12	2	0	1792
PETERS, S.	CONBK	0	1	0	0000?	STAMM, V	CHRGR	2	4	2	1566C
PETERSON, B	CONBK	0	1	0	0000?	STEVANOVIC, M	UOP	3	5	1	2074
PETERSON, P	EXMPL	0	1	0	0000?	STINSON, M	DRGNS	3	2	0	1820
PODGORNIK, P	ROCKW	0	1	0	0000?	STOLTZ, B	TYROS	6	4	1	1805
POKATILOFF, W	FLPRO	0	1	0	1326	STRAUBE, D	WHEAT	2	7	0	1296*
POPPS, W	ROCKW	0	1	1	1589	STREETS, D	ROOKS	2	1	4	2064C
PROKSCH, R	ROOKS	0	0	0	0000?	STUHLBARG, D	UOP	2	6	1	1401
RADAVICIUS, E	CHRGR	4	2	2	1572C	SUCH, A	DRGNS	0	1	0	1476
RAFACZ, T	ROCKW	4	3	1	1542*	SUE, H	ATTSK	0	2	0	1410
RAHMANIAN, S	ROCKW	0	2	0	0000?	SUERTH, F	EXMPL	3	7	1	1635
REDD, S	FNBK	0	1	0	0000?	SULLIVAN, J	EXCAL	4	7	0	1763C
REDEY, E	ROOKS	0	3	0	1022*	SUMMERS, D	FERMI	0	0	1	1386#
REID, C	JCASE	2	3	0	0000?	SWANSON, V	EXECU	2	7	0	1667
REYES, R	SEARS	2	1	3	2200C	SWIDERSKI, M	CHRGR	1	0	0	1360C
RIBOT, A	CBOFE	0	2	0	0000?	TASKER, I	ROOKS	1	2	1	1391#
RINGENBERG, T	AMOCO	3	5	1	1342*	TAYLOR, J	FLPRO	0	2	0	0000?
ROSING, G	CBOFE	2	4	1	1388#	TEGEL, F	ATTSK	6	3	3	2051C
ROSLEY, D	DRGNS	4	4	0	1663	THOMAS, G	TYROS	0	0	1	1373
RZESZUTKO, R	ALUMN	5	0	1	1831	THOMAS, J	CHRGR	3	2	0	1505
SABADOS, F	AMOCO	1	2	0	1002*	THOMPSON, R	FLPRO	0	5	0	1060
SAGALOVSKY, L	FERMI	3	3	3	1893	TOGAMI, P	JCASE	0	3	0	0000?
SAJKOWSKI, D	AMOCO	3	2	2	1672#	TURPIN, S	INDNS	1	1	0	0000?
SALA, S	FERMI	0	1	0	0000?	ULMISHEK, G	ROOKS	0	4	1	1282#
SALKAUSKAS, A	FNBK	3	4	3	1805	UNDERWOOD, W	WHEAT	4	5	3	1854
SAMELSON, C	ROCKW	5	4	0	1730	UNRUH, J	DRGNS	0	1	1	1174
SAPITRO, J	FNBK	1	3	1	1542	VAN DER BIJ, J	FERMI	1	3	4	1779*
SATTERLEE, D	JCASE	0	6	0	1585	VAN MEER, J	KEMPR	0	0	1	1804
SAWDO, E	JCASE	1	4	2	1447	WAGNER, R	ATTSK	0	1	0	1724
SCHOONVELD, S	WHEAT	2	3	1	0000?	WAGNER, RA	MTRLA	4	3	1	1517*
SCHULMAN, R	ZENTH	2	4	2	1880C	WALKER, P	WHEAT	5	6	1	1677*
SCHWARTZ, S	SEARS	0	1	2	1636C	WALKER, R	FERMI	3	2	2	1366C
SEDLOCK, E	EXECU	1	0	2	1786	WARD, C	DRGNS	4	0	2	1657C
SHACHTER, J	INDNS	4	4	1	1503*	WARREN, J	CHRGR	8	0	1	2032D
SHAFF, R	TYROS	4	4	0	1464C	WEBSTER, D	INDNS	0	1	0	1842
SHEU, G	DRGNS	3	0	0	0000?	WEIGAND, J	ZENTH	2	1	0	1284

? - UNRATED

- 5 TO 9 RATED GAMES

* - 10 TO 24 RATED GAMES

C - CENTURY CLUB MEMBER

D - DOUBLE CENTURION

NAME	TEAM	W	L	D	RATING	NAME	TEAM	W	L	D	RATING
WEIHMILLER, W	AMCRP	5	3	2	2039	WIRTSCHAFTER, D	ALUMN	9	1	0	1989
WEISNER, T	RADIO	0	2	3	1196	WONG, P	EXMPL	6	2	2	2106
WEITZ, R	FLPRO	2	4	4	1636	WROBEL, J	AMOCO	0	1	0	1654
WENTLING, C	AMCRP	2	1	2	1521	YOUNG, C	KNIGHT	4	1	4	1848C
WHEATLEY, D	TYROS	2	3	4	1931	ZAROMB, S	ROOKS	2	1	0	1461*
WIENCEK, T	ROOKS	0	2	0	1250*	ZOELLNER, J	CONBK	3	6	1	1185*
WILSON, A	FNBK	2	4	0	1532	ZYLES, J	CBOFE	4	1	0	1370*
WINGRAD, Y	INDNS	1	0	1	0000?						

? - UNRATED

- 5 TO 9 RATED GAMES

* - 10 TO 24 RATED GAMES

C - CENTURY CLUB MEMBER

D - DOUBLE CENTURION

NORTH DIVISION TOP TEN

WONG, P	EXMPL	2106C
STEVANOVIC, M	UOP	2074
TEGEL, F	ATTSK	2051D
MCNEIL, B	MTRLA	2045
LEONG, G	EXCAL	1991
CREWSE, L	EXMPL	1980
SIWEK, M	KEMPR	1964
BUERGER, E	EXCAL	1939C
BLOOM, B	MTRLA	1938
KRAKAU, H	EXMPL	1899

EAST DIVISION TOP TEN

GRUCHACZ, R	CBOFE	2485
LONOFF, M	CBOFE	2333
REYES, R	SEARS	2200C
CZERNIECKI, A	ALUMN	2179C
KRAS, T	ALUMN	2171
WEIHMILLER, W	AMCRP	2039
HUTTAR, C	FNBK	2020
WIRTSCHAFTER, D	ALUMN	1989
LATIMER, E	SEARS	1951C
COX, M	ALUMN	1920

NEAR WEST DIVISION TOP TEN

LEVINE, D	KNIGHT	2273
BENEDEK, R	KNIGHT	2050C
BOLDEN, D	KNIGHT	2046
WARREN, J	CHRGR	2032D
MARCOWKA, R	CHRGR	1935C
MUSGRAVE, C	EXECU	1894
YOUNG, C	KNIGHT	1848C
STINSON, M	DRGNS	1820
SEDLOCK, E	EXECU	1786
DECMAN, S	KNIGHT	1739C

FAR WEST DIVISION TOP TEN

MOTTA, H	FERMI	2173*
STREETS, D	ROOKS	2064C
LUDWIG, T	INDNS	1972
NAGLE, M	AMOCO	1937
WHEATLEY, D	TYROS	1931
SAGALOVSKY, L	FERMI	1893
BERRY, G	ROOKS	1869D
UNDERWOOD, W	WHEAT	1854
WEBSTER, D	INDNS	1842
KALIHER, C	FERMI	1819

MOST IMPROVED PLAYERS

BLACKMON, E	INDNS	199
GRAFF, R	UOP	103
CHRISTIAN, R	ATTSK	103
ATKINSON, J	AMCRP	97
ZYLES, J	CBOFE	96
SIWEK, M	KEMPR	91
GRYPARIS, J	MTRLA	89
DURKEE, D	ATTSK	86
CRUZ, R	FLPRO	80
DIXON, R	CBOFE	77

17-MAR-87 ALUMNI CENTRAL				CONTINENTAL BANK			
ROUND 8 BD				ROUND 8 BD			
	RATINGS	SCORE		RATINGS	SCORE		
1 CZERNIECKI, A	2184	1	1	PARADAN, E	1600	-2	0
2 COX, M	1936-43		0	SIEGEL, R	1430	43	1
3 WIRTSCHAFTER, D	1973	1	1	MCCLENDON, L	1347	-1	0
4 FRANEK, M	1787	2	1	ZOELLNER, J	1202	-2	0
5 RZESZUTKO, R	1831	0	1	COURTNEY, J	0	0	0
6 LITVINAS, A	1662	0	1	PETERS, S.	0	0	0

26-MAR-87 AMOCO CORP.				SEARS			
ROUND 8 BD				ROUND 8 BD			
	RATINGS	SCORE		RATINGS	SCORE		
1 WEIHMILLER, W	2045-12		0	REYES, R	2220	8	1
2 ATKINSON, J	1604	18	.5	LATIMER, E	1962-12		.5
3 BARRETT, F	0	0	.5	GOLLA, R	1826	0	.5
4 SOPRYCH, T	1491	-1	.5	CHERNOMORDIKOW	1490	1	.5
5 CORBIN, Z	0	0	0	LANNOYE, D	1376	0	1
6 CAMPBELL, C	1190	0	0	DENMARK, T	0	0	1

07-APR-87 AMOCO CORP.				ALUMNI CENTRAL			
ROUND 9 BD				ROUND 9 BD			
	RATINGS	SCORE		RATINGS	SCORE		
1 WEIHMILLER, W	2033	9	.5	KRAS, T	2180	-9	.5
2 BARRETT, F	0	0	0	CZERNIECKI, A	2185	0	1
3 SOPRYCH, T	1490	42	1	WIRTSCHAFTER, D	1974-42		0
4 WENTLING, C	1505	16	.5	FRANEK, M	1789-16		.5
5 CAMPBELL, C	1190	-3	0	LITVINAS, A	1662	3	1
6 MALMGREN, M	0	0	0	BURK, R	1565	0	1

09-APR-87 CHI BD OF OPTIONS EXCH				FIRST NAT'L BANK			
ROUND 8 BD				ROUND 8 BD			
	RATINGS	SCORE		RATINGS	SCORE		
1 LONOFF, M	2326	7	1	HUTTAR, C	2026	-7	0
2 FOGERTY, A	1441	41	1	SALKAUSKAS, A	1830-41		0
3 BRONFELD, A	1628	0	1F	ANTHONY, M	1858	0	OF.
4 DIXON, R	1584	0	0	CHARKOVSKY, R	0	0	1
5 ZYLES, J	1306	38	1	WILSON, A	1604-38		0
6 GAVIN, L	0	0	1	DACUMA, J	1266	0	0

14-APR-87 SEARS				FIRST NAT'L BANK			
ROUND 9 BD				ROUND 9 BD			
	RATINGS	SCORE		RATINGS	SCORE		
1 LATIMER, E	1950	18	1	HUTTAR, C	2019-27		0
2 GOLLA, R	1826-14		0	SILVERBERG, A	1855	21	1
3 ANGLIN, B	1561	13	.5	SALKAUSKAS, A	1789-13		.5
4 CHERNOMORDIKOW	1491	0	.5	CHARKOVSKY, R	0	0	.5
5 DUKES, D	1417	0	0	OROFINO, S	0	0	1
6 LANNOYE, D	1376	34	1	WILSON, A	1566-34		0

16-APR-87 CONTINENTAL BANK				CHI BD OF OPTIONS EXCH			
ROUND 9 BD				ROUND 9 BD			
	RATINGS	SCORE		RATINGS	SCORE		
1 SIEGEL, R	1473-16		0	DIXON, R	1584	16	1
2 MYERS, W	1545-17		0	BRONFELD, A	1628	17	1
3 ZOELLNER, J	1200-14		0	ZYLES, J	1344	14	1
4 SOLBERG, R	0	0	0	ROSING, G	1388	0	1
5 BALL, J	0	0	.5	LANDRY, H	0	0	.5
6	0	0	OF	GAVIN, L	1152	0	1F

21-APR-87 FIRST NAT'L BANK
ROUND 10 BD

			5 CONTINENTAL BANK			1		
	RATINGS	SCORE		RATINGS	SCORE		RATINGS	SCORE
1 HUTTAR, C	1992	2	1	SIEGEL, R	1457	-2	0	
2 SALKAUSKAS, A	1776	1	1	ZOELLNER, J	1186	-1	0	
3 ANTHONY, M	1858	0	1	HOPSON, A	0	0	0	
4 CHARKOVSKY, R	0	0	0	PATEL, R	0	0	1	
5 MUELDER, R	0	0	1	GAFASIN, C	0	0	0	
6 SMITH, M	1550	0	1	COKER, D	0	0	0	
7 BILLINGSLEY, T	0	0	0	BUCHANAN, R	1473	0	1	(FNBK)
8 SAPITRO, J	1558-16		.5	DACUMA, J	1266	16	.5	(FNBK)
9 WILSON, A	1532	0	1	ALEXANDER, M	0	0	0	(FNBK)

30-APR-87 CHI BD OF OPTIONS EXCH
ROUND 10 BD

			5.5 AMOCO CORP.			.5		
	RATINGS	SCORE		RATINGS	SCORE		RATINGS	SCORE
1 GRUCHACZ, R	2482	3	1	WEIHMILLER, W	2042	-3	0	
2 BRONFELD, A	1645	15	1	SOPRYCH, T	1532-15		0	
3 DIXON, R	1600	0	.5	CORBIN, Z	0	0	.5	
4 ZYLES, J	1358	12	1	CAMPBELL, C	1187-12		0	
5	0	0	1F		0	0	0F	
6	0	0	1F		0	0	0F	

The following eight-board rated but informal match was played on May 20 between the Bell Labs Dragons and Rockwell International. Walt Churchill of the Bell Labs Indians stepped in at first board for the Dragons to make up for a last-minute cancellation.

20-MAY-87 ROCKWELL INT'L
ROUND 1 BD

			4 BELL LABS DRAGONS			4		
	RATINGS	SCORE		RATINGS	SCORE		RATINGS	SCORE
1 JONES, B	2079	4	1	CHURCHILL, W	1660	-4	0	(INDNS)
2 SAMELSON, C	1709	21	1	ROSLEY, D	1684-21		0	
3 EFRON, D	0	0	0	WARD, C	1657	0	1	
4 DEWITT, G	1406	0	1F	SOLNER, J	1683	0	0F	
5 MCQUINN, J	1411	21	1	HAHNE, D	1390-21		0	
6 PARKER, M	0	0	0	KELLY, S	1333	0	1	
7 PETERS, M	0	0	0	EUSTACE, D	0	0	1	
8 DEZONNO, T	0	0	0	SHEU, G	0	0	1	

AT&T SKOKIE

NAME	RATING	SEASON RATING			CHANGE	TOTAL GAMES	RATED GAMES
		W	L	D			
TEGEL, F	2051D	6	3	3	41	191	189
JACOBS, N	1863C	8	4	0	-6	125	121
MANASTER, R	1849	3	4	2	-32	19	19
CHRISTIAN, R	1844	9	1	1	103	75	68
DURKEE, D	1773	10	1	1	86	84	77
WAGNER, R	1724	0	1	0	-18	40	32
GERNES, L	1525	2	0	0	50	44	32
CARPENTER, F	1501	7	5	0	10	64	46
SUE, H	1410	0	2	0	-36	63	46
ANDERSON, MARK	1269#	1	2	0	39	8	8
MANZKE, R	1145*	1	3	1	-64	25	16
BLOOMFIELD, R	0000?	0	1	0	0	4	4

ZENITH-GLENNVIEW

NAME	RATING	SEASON RATING			CHANGE	TOTAL GAMES	RATED GAMES
		W	L	D			
SCHULMAN, R	1880C	2	4	2	30	147	143
BARVISH, A	1691	1	3	2	-41	31	31
SKULSKI, I	1627	4	3	3	15	52	51
AGFAWA, T	1581	0	1	0	-25	64	62
NINKOVIC, S	1442	1	4	1	-6	57	49
CONWAY, F	1323	0	2	1	-14	67	58
WEIGAND, J	1284	2	1	0	45	50	40
SKINNER, S	1179	4	3	0	55	60	42
GHULAM, S	0000?	0	1	0	0	5	5
LEWIS, L	0000?	0	1	0	0	3	2

FEL-PRO

NAME	RATING	SEASON RATING			CHANGE	TOTAL GAMES	RATED GAMES
		W	L	D			
ILANGA, R	1969#	4	2	0	-31	6	6
MONZANI, A	1670	1	0	0	12	33	32
WEITZ, R	1636	2	4	4	11	77	68
HESS, B	1527*	1	4	0	-25	24	24
FELDMAN, A	1398	0	4	1	-44	55	51
CRUZ, R	1387*	3	2	0	80	14	13
FOKATILOFF, W	1326	0	1	0	-10	62	54
THOMPSON, R	1060	0	5	0	-56	38	26
BAKER, B	986	1	6	0	-39	37	27
ASHBROOK, R	853*	1	1	0	0	16	11
TAYLOR, J	0000?	0	2	0	0	2	2

KEMPER INSURANCE

NAME	RATING	SEASON			RATING CHANGE	TOTAL GAMES	RATED GAMES
		W	L	D			
SIWEK, M	1964	5	2	3	91	57	55
VAN MEER, J	1804	0	0	1	11	1	1
GARLAND, G	1660	4	4	1	46	33	31
HUGHES, N	1637	5	2	2	76	74	67
BLOEDOW, P	1409	3	4	2	31	84	75
CUMMUTA, P	1273	2	4	2	20	62	39
CAGNEY, D	0000?	0	2	0	0	2	2
MCDUGALL, A	0000?	0	1	0	0	1	1

EXCALIBURS

NAME	RATING	SEASON			RATING CHANGE	TOTAL GAMES	RATED GAMES
		W	L	D			
LEONG, G	1991	4	3	1	11	89	84
BUERGER, E	1939C	4	6	3	-73	159	154
OSTERLUND, R	1855	9	1	0	38	11	10
KARLOVICS, S	1805C	4	3	0	-13	106	103
ANDRESEN, T	1785C	3	3	0	-93	95	88
SULLIVAN, J	1763C	4	7	0	-91	162	156
ANDERSON, N	1698C	4	2	2	-32	119	112
BROTSOS, J	1529C	3	3	0	-34	171	157

MOTOROLA

NAME	RATING	SEASON			RATING CHANGE	TOTAL GAMES	RATED GAMES
		W	L	D			
MCNEIL, B	2045	6	4	3	0	59	59
BLOOM, B	1938	4	4	1	-45	9	9
MARTINSONS, B	1881	4	1	3	24	33	32
NEUMARK, J	1740D	3	2	1	-8	216	206
GONCHAROFF, N	1699D	4	4	3	-12	318	315
CIFOLLA, J	1638*	0	2	1	-52	25	20
GREENSPAN, P	1585C	0	0	1	1	155	144
OGASAWARA, R	1523D	0	5	2	-62	217	201
WAGNER, RA	1517*	4	3	1	20	30	22
GRYPARIS, J	1419*	7	2	1	89	40	20
JOHNSON, M	1024#	0	2	0	0	12	6
CIESLEK, D	0000?	2	1	0	0	3	2
COLLINS, P	0000?	0	1	0	0	3	0
FAHRENHOLTZ, S	0000?	3	1	0	0	4	2
NOVY, J	0000?	0	1	0	0	1	1

EXEMPLARS

NAME	RATING	SEASON			RATING CHANGE	TOTAL GAMES	RATED GAMES
		W	L	D			
WONG, P	2106C	6	2	2	33	109	107
CREWSE, L	1980	5	4	2	-84	35	35
KRAKAU, H	1899	3	0	2	38	37	36
SUERTH, F	1635	3	7	1	-61	64	59
FOGARTY, D	1589*	3	2	0	-18	19	17
BURIAN, D	1543	4	5	2	8	55	43
EDWARDS, S	1253	3	3	1	40	43	38
PETERSON, P	0000?	0	1	0	0	5	4

UOP PROCESS DIV.

NAME	RATING	SEASON			RATING CHANGE	TOTAL GAMES	RATED GAMES
		W	L	D			
STEVANOVIC, M	2074	3	5	1	-113	90	85
MICKLICH, F	1664	3	4	1	67	73	67
BRIONES, M	1553	1	5	1	-4	78	72
CHEVERESAN, S	1436	1	3	2	-2	73	48
GRAFF, R	1404*	5	2	1	103	22	20
STUHLBARG, D	1401	2	6	1	-20	98	86
D'BRIEN, D	1368*	2	0	1	11	18	12
SHOREY, S	1097#	0	3	0	0	9	6

ALUMNI CENTRAL

NAME	RATING	SEASON			RATING CHANGE	TOTAL GAMES	RATED GAMES
		W	L	D			
CZERNIECKI, A	2179C	8	3	1	-31	112	105
KRAS, T	2171	2	0	2	11	48	44
WIRTSCHAFTER, D	1989	9	1	0	61	41	33
COX, M	1920	5	3	1	-34	88	73
LEONG, D	1838*	1	1	0	-41	21	18
RZESZUTKO, R	1831	5	0	1	12	47	37
FRANEK, M	1726	8	2	1	12	57	44
FABIJONAS, R	1693D	1	0	0	0	203	187
LITVINAS, A	1651C	10	2	0	47	95	76
CHAN, H	1609	1	2	0	-60	54	44
BURK, R	1550C	3	0	1	-12	101	78

CONTINENTAL BANK

NAME	RATING	SEASON			RATING CHANGE	TOTAL GAMES	RATED GAMES
		W	L	D			
SOMBONG, M	1763	0	4	2	-38	40	36
KOGAN, G	1735*	2	2	3	46	17	11
PARADAN, E	1598	5	4	0	64	31	27
MYERS, W	1528*	0	2	0	-39	22	18
SIEGEL, R	1455	3	6	2	20	40	35
MCCLENDON, L	1346	1	4	0	10	33	26
ZOELLNER, J	1185*	3	6	1	59	35	23
BALL, J	0000?	2	1	1	0	12	3
COKER, D	0000?	0	2	0	0	2	1
COURTNEY, J	0000?	1	2	0	0	3	1
GAFASIN, C	0000?	0	6	0	0	6	2
GOY, R	0000?	0	1	0	0	1	0
HOPSON, A.	0000?	2	2	0	0	4	2
MARTIN, W	0000?	0	1	0	0	1	1
MOODY, L	0000?	2	2	0	0	4	1
PATEL, R	0000?	1	0	0	0	1	0
PETERS, S.	0000?	0	1	0	0	1	1
SOLBERG, R	0000?	0	1	0	0	1	1

FIRST NAT'L BANK

NAME	RATING	SEASON			RATING CHANGE	TOTAL GAMES	RATED GAMES
		W	L	D			
HUTTAR, C	2020	5	5	1	-38	22	21
SILVERBERG, A	1897	4	3	0	41	10	8
ANTHONY, M	1858#	6	1	0	0	7	5
SALKAUSKAS, A	1805	3	4	3	-107	42	39
CHARKOVSKY, R	1642#	2	3	2	0	7	5
SMITH, M	1550	2	0	0	0	58	40
SAPITRO, J	1542	1	3	1	-43	5	3
WILSON, A	1532	2	4	0	-84	76	60
MUELDER, R	1450#	2	3	1	0	6	5
BUCHANAN, R	1449C	1	3	2	-60	105	83
DACUMA, J	1282*	0	2	1	-1	25	11
BILLINGSLEY, T	0000?	0	1	0	0	1	1
KRAUSE, J	0000?	1	0	0	0	1	1
KULINER, M	0000?	0	1	0	0	1	0
DROFINO, S	0000?	3	0	0	0	6	3
REDD, S	0000?	0	1	0	0	1	0

CHI BD OF OPTIONS EXCH

NAME	RATING	SEASON			RATING CHANGE	TOTAL GAMES	RATED GAMES
		W	L	D			
GRUCHACZ, R	2485	1	0	0	3	1	1
LONOFF, M	2333	2	0	0	23	2	2
FOGERTY, A	1795#	1	1	2	54	9	8
BRONFELD, A	1660	2	1	0	26	3	3
DIXON, R	1600	4	3	2	77	14	12
MITCHELL, T	1435#	0	4	1	-33	7	7
ROISING, G	1388#	2	4	1	-17	15	8
ZYLES, J	1370*	4	1	0	96	14	10
GOYETTE, R	1190#	1	1	0	0	6	5
GAVIN, L	1152#	3	1	0	0	11	6
BERNY, K	0000?	1	1	0	0	2	2
DEGROAT, R	0000?	0	1	0	0	1	1
HAAG, P	0000?	0	1	0	0	4	4
JONES, J	0000?	0	1	0	0	4	4
KUMICICH, M	0000?	1	3	0	0	4	2
LANDRY, H	0000?	0	3	2	0	6	4
RIBOT, A	0000?	0	2	0	0	2	1

AMOCO CORP.

NAME	RATING	SEASON			RATING CHANGE	TOTAL GAMES	RATED GAMES
		W	L	D			
WEIHMILLER, W	2039	5	3	2	49	63	56
ATKINSON, J	1622	2	2	3	97	38	26
WENTLING, C	1521	2	1	2	35	42	30
SOPRYCH, T	1517	4	4	2	-2	63	44
CAMPBELL, C	1175	0	10	0	-36	46	27
BARRETT, P	0000?	0	1	1	0	2	2
CORBIN, Z	0000?	2	1	1	0	4	3
DELANEY, B	0000?	0	1	0	0	5	2
LAHAM, N	0000?	1	2	0	0	11	7
MALMBREN, M	0000?	0	3	0	0	3	2

A & B RADIO

NAME	RATING	SEASON			RATING CHANGE	TOTAL GAMES	RATED GAMES
		W	L	D			
HUMPF, R	1510#	2	4	0	0	6	5
LASKY, N	1427	0	3	2	-35	49	43
O'DELL, DW	1427	1	4	1	-23	51	44
MIKULECKY, B	1413	0	5	1	-33	52	44
LASKY, J	1318*	3	3	0	40	20	14
WEISNER, T	1196	0	2	3	1	38	27

ARGONNE KNIGHTS

NAME	RATING	SEASON			RATING CHANGE	TOTAL GAMES	RATED GAMES
		W	L	D			
LEVINE, D	2273	3	1	2	-27	6	5
BENEDEK, R	2050C	6	1	1	2	163	159
BOLDEN, D	2046	6	1	1	3	19	18
YOUNG, C	1848C	4	1	4	-23	120	114
DECMAN, S	1739C	9	1	1	75	137	123
KELLOGG, K	1612C	3	3	2	-24	150	135
BAURAC, D	1609C	7	3	0	-10	109	94
DAWSON, J	1473	2	1	0	0	4	1
KINSELLA, G	1436C	1	2	0	-38	111	95
BURBA, K	1369C	1	2	1	10	124	107
DAVIDOFF, G	0000?	1	2	1	0	6	4

BELL LABS DRAGONS

NAME	RATING	SEASON			RATING CHANGE	TOTAL GAMES	RATED GAMES
		W	L	D			
STINSON, M	1820	3	2	0	33	55	52
SOLNER, J	1683*	0	2	0	-6	19	15
ROSLEY, D	1663	4	4	0	18	8	7
WARD, C	1657C	4	0	2	52	169	165
SUCH, A	1476	0	1	0	-11	31	28
BRANDT, W	1374*	1	3	2	6	11	10
HAHNE, D	1369*	3	4	0	5	14	11
KELLY, S	1333*	3	1	0	-23	15	11
MCHARG, C	1289*	0	1	0	-36	28	21
MUNDZ, A	1250	0	2	1	0	12	7
UNRUH, J	1174	0	1	1	-1	21	13
AFSHARI, A	0000?	0	1	0	0	1	0
EUSTACE, D	0000?	1	1	1	0	3	1
PARIKH, F	0000?	1	2	0	0	3	2
SHEU, G	0000?	3	0	0	0	3	1

AT&T CHARGERS

NAME	RATING	SEASON			RATING CHANGE	TOTAL GAMES	RATED GAMES
		W	L	D			
WARREN, J	2032D	8	0	1	62	286	283
MARCOWKA, R	1935C	3	2	1	5	99	92
KUMRO, D	1698D	5	3	1	-5	235	225
FAJKUS, J	1594C	2	0	0	12	147	139
RADAVICIUS, E	1572C	4	2	2	-20	151	127
STAMM, V	1566C	2	4	2	-51	181	174
DOBR, K	1564D	5	3	1	-16	251	236
THOMAS, J	1505C	3	2	0	-10	88	72
SWIDERSKI, M	1360C	1	0	0	15	134	113

ROCKWELL INT'L

NAME	RATING	SEASON			RATING CHANGE	TOTAL GAMES	RATED GAMES
		W	L	D			
JONES, B	2083#	6	0	1	7	7	7
SAMELSON, C	1730	5	4	0	16	75	71
POFFS, W	1589	0	1	1	-25	52	47
RAFACZ, T	1542*	4	3	1	26	29	23
MCQUINN, J	1432	3	3	1	-22	32	28
DEWITT, G	1406	4	2	0	-18	67	57
DAWSON, T	1105*	1	0	0	0	25	18
CUSTER, M	0000?	0	1	0	0	1	0
DEZONNO, T	0000?	0	2	0	0	2	1
EFRON, D	0000?	2	3	0	0	5	4
HEILKER, C	0000?	0	1	0	0	4	4
PARKER, M	0000?	0	4	0	0	4	4
PETERS, M	0000?	1	1	0	0	4	3
PODGORNIK, P	0000?	0	1	0	0	1	1
RAHMANIAN, S	0000?	0	2	0	0	3	2
SOLEYMANI, S	0000?	0	1	0	0	4	3

J. I. CASE

NAME	RATING	SEASON			RATING CHANGE	TOTAL GAMES	RATED GAMES
		W	L	D			
SATTERLEE, D	1585	0	6	0	-54	73	67
SAWDO, E	1447	1	4	2	9	29	26
KLINEFELTER, H	1398*	3	3	0	-17	19	13
KANAS, W	1273	3	4	0	7	73	60
HANLEY, M	1247#	0	3	0	0	8	6
HALLMAN, W	1151*	2	0	1	56	14	12
REID, C	0000?	2	3	0	0	5	4
TOGAMI, P	0000?	0	3	0	0	6	4

EXECUTIONERS

NAME	RATING	SEASON			RATING CHANGE	TOTAL GAMES	RATED GAMES
		W	L	D			
MUSGRAVE, C	1894	2	5	0	-85	9	8
SEDLOCK, E	1786	1	0	2	35	64	61
SWANSON, V	1667	2	7	0	-69	10	7
CARTER, R	1564#	2	3	0	31	11	7
GARESCHE, F	1475*	3	3	1	20	15	15
HEALY, S	1321*	3	2	3	60	19	16
MOORE, D	1308	3	3	2	30	14	12
HIRSCHFIELD, G	0000?	0	1	0	0	3	2

AMOCO RESEARCH LABS

NAME	RATING	SEASON			RATING CHANGE	TOTAL GAMES	RATED GAMES
		W	L	D			
NAGLE, M	1937	4	3	4	51	12	11
SAJKOWSKI, D	1672#	3	2	2	22	7	7
WROBEL, J	1654	0	1	0	-16	65	64
HOLM, B	1645	5	4	2	66	73	63
MUIR, L	1526C	1	0	1	5	140	134
BOOTH, D	1443	2	5	0	-80	10	8
SPANGLER, M	1385	2	1	0	8	75	57
FAAUWE, N	1363	2	3	0	-2	43	27
RINGENBERG, T	1342*	3	5	1	-15	15	10
SABADOS, P	1002*	1	2	0	26	17	11
GLIVETTI, M	0000?	0	2	0	0	2	1

ARGONNE ROOKS

NAME	RATING	SEASON			RATING CHANGE	TOTAL GAMES	RATED GAMES
		W	L	D			
STREETS, D	2064C	2	1	4	-13	157	149
BERRY, G	1869D	4	2	3	2	189	182
JORGENSEN, B	1767*	7	2	1	35	18	18
GREEN, D	1632C	5	2	0	4	120	102
BINGLE, J	1485C	0	1	1	-16	163	134
ZAROMB, S	1461*	2	1	0	-4	26	18
TASKER, I	1391#	1	2	1	30	7	6
ULMISHEK, G	1282#	0	4	1	-10	7	6
WIENCEK, T	1250*	0	2	0	-29	28	14
REDEY, E	1022*	0	3	0	-55	22	12
JENKS, B	0000?	1	0	0	0	1	0
PROKSCH, R	0000?	0	0	0	0	0	0

WHEATON COLLEGE

NAME	RATING	SEASON			RATING CHANGE	TOTAL GAMES	RATED GAMES
		W	L	D			
UNDERWOOD, W	1854	4	5	3	54	81	72
WALKER, F	1677*	5	6	1	38	20	20
BARTON, J	1405#	0	1	0	0	12	6
MCKENZIE, J	1387#	0	2	0	-30	10	9
STRAUBE, D	1296*	2	7	0	-62	24	16
FARRELL, D	1232#	1	0	0	0	8	6
HARRISON, T	1207*	3	5	1	56	19	11
MCCALLON, J	1146#	0	1	0	-10	8	6
HALL, M	1056#	1	2	0	-18	11	7
CHOU, S	0000?	0	1	0	0	3	2
DITTMER, T	0000?	0	2	0	0	2	2
DOUGHTY, J	0000?	0	3	0	0	3	2
GROGAN, J	0000?	0	1	0	0	1	1
JOSEPHSON, D	0000?	2	0	0	0	4	2
KEIL, C	0000?	1	0	0	0	1	1
KOMOROUSKI, R	0000?	4	0	0	0	4	2
KROEKER, K	0000?	0	3	0	0	3	2
NIEMCZYK, M	0000?	0	1	0	0	2	1
SCHOONVELD, S	0000?	2	3	1	0	6	4

FERMILAB

NAME	RATING	SEASON			RATING CHANGE	TOTAL GAMES	RATED GAMES
		W	L	D			
MOTTA, H	2173*	7	2	1	-19	10	10
SAGALOVSKY, L	1893	3	3	3	-65	9	9
KALIHER, C	1819	8	2	3	20	22	17
SPIEGEL, L	1792	12	2	0	65	59	52
VAN DER BIJ, J	1779*	1	3	4	-37	17	17
GAINES, I	1739C	9	4	1	-19	114	108
HODGES, H	1515#	1	1	0	-26	8	6
SUMMERS, D	1386#	0	0	1	0	6	5
FISCHLER, M	1375	1	0	0	32	28	25
WALKER, R	1366C	3	2	2	12	133	115
SALA, S	0000?	0	1	0	0	1	0

AT&T TYROS

NAME	RATING	SEASON			RATING CHANGE	TOTAL GAMES	RATED GAMES
		W	L	D			
WHEATLEY, D	1931	2	3	4	26	9	8
STOLTZ, B	1805	6	4	1	-1	27	23
PARKER, L	1739	1	1	1	-7	82	76
BROZOVICH, J	1721C	5	2	0	19	163	144
HARRINGER, R	1625C	6	3	1	4	130	109
BLAZIE, J	1547	1	1	0	-3	63	51
SMITH, BR	1536	4	1	3	61	47	33
SHAFF, R	1464C	4	4	0	-35	110	90
THOMAS, G	1373	0	0	1	0	42	33
BROWN, J	0000?	1	1	0	0	2	2

BELL LABS INDIANS

NAME	RATING	SEASON			RATING CHANGE	TOTAL GAMES	RATED GAMES
		W	L	D			
LUDWIG, T	1972	2	5	2	-112	44	43
WEBSTER, D	1842	0	1	0	-9	16	14
EASLEY, K	1712*	1	5	0	-80	14	11
CHURCHILL, W	1656	1	3	0	5	4	4
BLACKMON, E	1591*	8	3	0	199	28	18
SHACHTER, J	1503*	4	4	1	21	28	22
BEUNING, B	1339#	3	7	0	10	15	9
HICKS, C	1248#	1	4	1	-44	13	9
BECKLEY, S	0000?	1	2	0	0	3	3
CAUGHRAN, J	0000?	0	1	0	0	1	1
TURPIN, S	0000?	1	1	0	0	5	3
WINGRAD, Y	0000?	1	0	1	0	11	4

SEARS

NAME	RATING	SEASON			RATING CHANGE	TOTAL GAMES	RATED GAMES
		W	L	D			
REYES, R	2200C	2	1	3	-23	151	145
LATIMER, E	1951C	3	2	4	-28	163	154
GOLLA, R	1823C	6	3	2	-24	155	137
CHERNOMORDIKOW	1694*	3	3	5	9	17	13
SCHWARTZ, S	1636C	0	1	2	-10	141	130
ANGLIN, B	1560*	4	3	2	-5	28	18
LEMS, W	1487C	0	1	0	-28	114	95
LANNOYE, D	1410*	6	1	0	61	15	10
DUKES, D	1390#	2	3	0	-2	18	7
CIBA, F	1369	1	1	0	-36	65	54
DENMARK, T	0000?	2	0	0	0	2	1
JANNEY, C	0000?	3	0	0	0	3	1