

Chicago Industrial Chess League

Bulletin 6 Volume 30
March 1987



REMINDER:

The SPRING BUSINESS MEETING is scheduled for MONDAY APRIL 6th, at Amoco Research Center in Naperville (7 PM).

Included on the agenda for discussion is the arrangement of the telephone match between the CICL and the NYICL, to be held on Saturday June 20, at Amoco. The time control will be 40 moves in 2.5 hours. Of course we would like to have the strongest team possible represented... there will be at least 15 counting boards. Furthermore, 7 runners are needed, as well as phone handlers. Speak up now to volunteer to play or help in this event.

Also on the agenda is the election of new officers for next year. The post of President will be open. Are there other league officers who will be stepping down? Please let Bruce McNeil know before the meeting.

IMPORTANT DATES TO MARK ON YOUR CALENDAR:

- Monday April 6, 7 PM -- CICL Spring Business Meeting (Amoco)
- Saturday May 16, 9 AM -- 2nd and 3rd Round of League Playoffs (Amoco)
- Friday June 12, time?? -- CICL Annual Awards Banquet and Speed Tourney (location??)
- Saturday June 20, time?? -- Telephone Match with NYICL (Amoco)

The simultaneous exhibition by International GM Arthur Bisguier held at Amoco Research Center on Monday March 9 was a (small) success. It was small because only 9 players paid to play, and two of those did not show up. It was a success because with fewer people, there was plenty of informality on the part of GM Bisguier. He played opponents as many as two or three times each! He gave away his opening advantage by playing 1. h3 on all boards. He talked and answered questions for nearly an hour after the event, ranging in subject from Bobby Fischer (of course!) to how to improve at endgame play, the status of the ICCF, "best" players of today, predictions for the future, and more.

Following is the only win achieved vs. Bisguier:

White: GM Bisguier

Black: Steve Decman (Argonne Knights CICL Rating 1694)

- 1. h3 d6
- 2. d4 g6
- 3. e4 Bg7
- 4. Nf3 Nf6
- 5. Nc3 O-O
- 6. Be3 b6
- 7. Bd3 Bb7
- 8. O-O N8d7
- 9. e5 Bxf3
- 10. Qxf3 dxe5
- 11. d5 Ne8
- 12. Bb5 Nd6
- 13. Bc6 Rb8
- 14. Qg4 N6f5
- 15. Qc4 Nd6
- 16. Qa4 Nc5
- 17. Bxc5 bxc5

(Diagram #1)

- 18. Qxa7 Rxb2
- 19. Ba4 Rb6
- 20. Qa5 Nb7
- 21. Qa7 e4
- 22. Rab1 Bxc3
- 23. Rxb6 cxb6
- 24. Qxb7 Qa8
- 25. Bc6 Qxb7
- 26. Bxb7 Rb8
- 27. Bc6 b5
- 28. Rb1 b4
- 29. a4 Rb6
- 30. Kf1 e6

- 31. Rd1 Kf8

(Diagram #2)

- 32. d6 Rxc6
- 33. d7 Bf6
- 34. d8=Q Bxd8
- 35. Rxd8+ Ke7
- 36. Ra8 c4
- 37. Ke2 b3
- 38. cxb3 cxb3
- 39. Rb8 Ra6
- 40. Rxb3 Rxa4
- 41. Ke3 h5
- 42. Rb7+ Kf6
- 43. Rb5 e5
- 44. g4 hxg4
- 45. hxg4 Kg5
- 46. Rxe5+ Kxg4
- 47. Rxe4+ Rxe4
- 48. Kxe4 f5+
- 49. Ke3 g5
- 50. Ke2 Kf4
- 51. Ke1 Kf3
- 52. Kf1 f4
- 53. Kg1 Ke2
- 54. Kg2 g4
- 55. Kg1 f3
- 56. Kh1 Kxf2
- 57. Resigns.

[0-1]

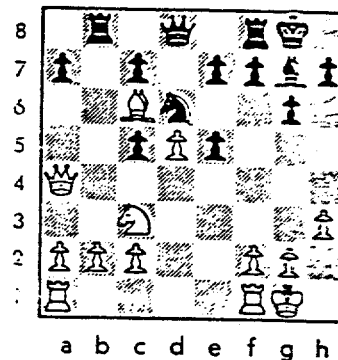

(after 17. ... bxc5)

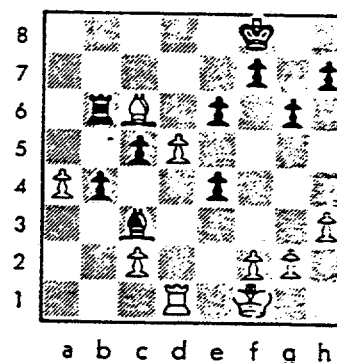

(after 31. ... Kf8)

POSITIONAL PROBLEMS:

Take a look at this variety of positions -- they are all interesting middle games with no clear cut solutions. However, suggested possible continuations are given. Pick your move (carefully) before looking at the analysis.

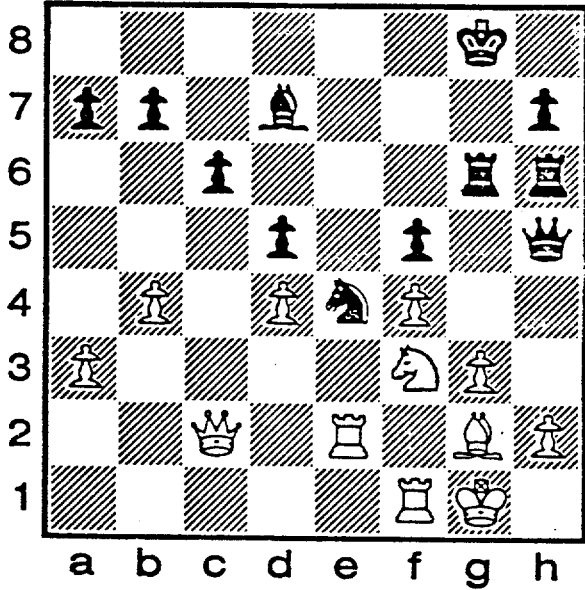

A. Black to move: Best move for Black?

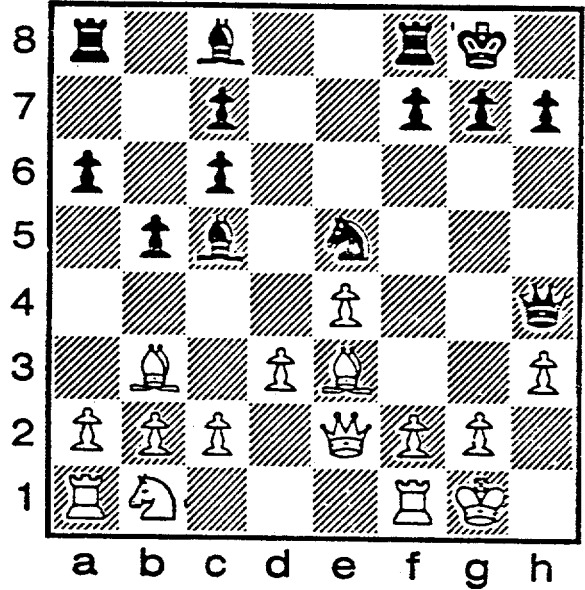

B. Black to move: Can Black play Bxh3 here?

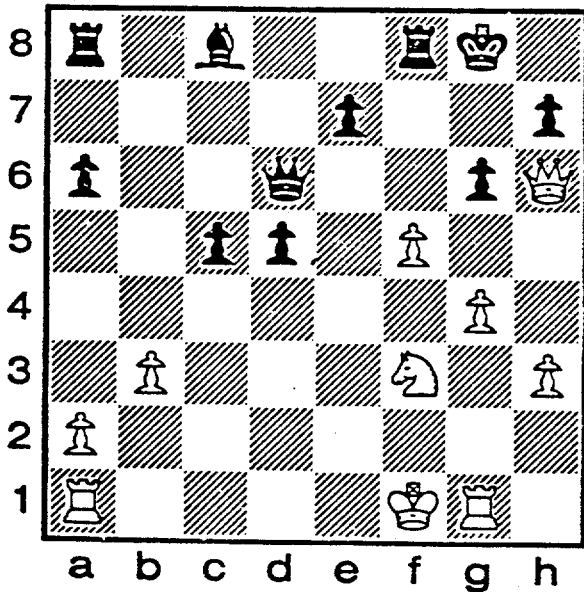

C. Black to move: Best move for Black?

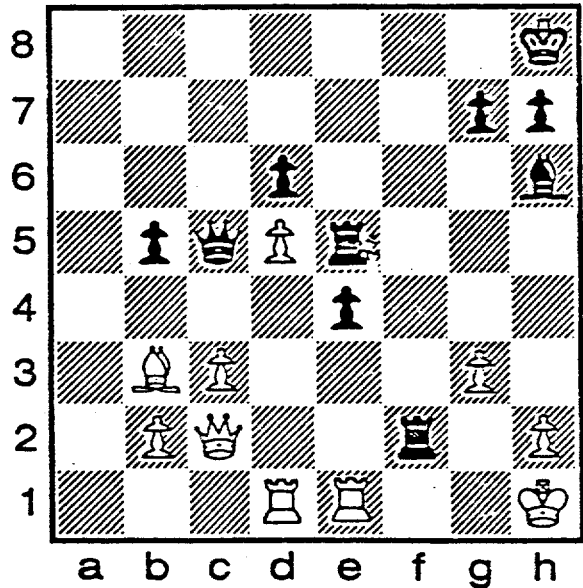

D. White to move: Is there a saving move?

A. 1. ... Nxg3! A speculative sacrifice leading to multitudes of unclear complications. 2. hxg3 fxg3 3. Kt2 g4 4. Ke1 Be6 (4... Qxh4 5. Ne5 Qh4 6. Kd1 -- unclear) 5. Qd2 Bf7 6. Ne5 Qh4 7. Nxf7! Rd3+ 8. Rf2 Rxd2 9. Nxh6+! Qxh6 10. Kxd2 and White emerges with the advantage although this game ended in a draw (Underwood - Holm USCF 1987).

NORTH DIVISION TOP TEN

STEVANOVIC, M	UOP	2121
WONG, P	EXMPL	2107
CREWSE, L	EXMPL	2081
MCNEIL, B	MTRLA	2037
TEGEL, F	ATTSK	2014C
SIWEK, M	KEMPR	1964
LEONG, G	EXCAL	1958
BUERGER, E	EXCAL	1937C
KRAKAU, H	EXMPL	1906
BLOOM, B	MTRLA	1891

EAST DIVISION TOP TEN

CZERNIECKI, A	ALUMN	2244C
REYES, R	SEARS	2215C
HUTTAR, C	FNBK	2045
WEIHMILLER, W	AMCRP	2024
LATIMER, E	SEARS	1959C
WIRTSCHAFTER, D	ALUMN	1937
COX, M	ALUMN	1935
SALKAUSKAS, A	FNBK	1882
SILVERBERG, A	FNBK	1872
GOLLA, R	SEARS	1855C

NEAR WEST DIVISION TOP TEN

LEVINE, D	KNGHT	2301
BENEDEK, R	KNGHT	2069C
BOLDEN, D	KNGHT	2022
WARREN, J	CHRGR	2015D
MARCOWKA, R	CHRGR	1926
MUSGRAVE, C	EXECU	1881
YOUNG, C	KNGHT	1867C
STINSON, M	DRGNS	1840
SEDLOCK, E	EXECU	1772
SAMELSON, C	ROCKW	1756

FAR WEST DIVISION TOP TEN

STREETS, D	ROOKS	2073C
LUDWIG, T	INDNS	1999
WHEATLEY, D	TYROS	1916
NAGLE, M	AMOCO	1910
SAGALOVSKY, L	FERMI	1907
BERRY, G	ROOKS	1877D
STOLTZ, B	TYROS	1865
WEBSTER, D	INDNS	1842
VAN DER BIJ, J	FERMI	1841*
KALIHER, C	FERMI	1800

MOST IMPROVED PLAYERS

BLACKMON, E	INDNS	127
SIWEK, M	KEMPR	91
LITVINAS, A	ALUMN	63
EDWARDS, S	EXMPL	61
STOLTZ, B	TYROS	59
FRANEK, M	ALUMN	57
WAGNER, RA	MTRLA	54
STINSON, M	DRGNS	53
SPIEGEL, L	FERMI	53
KARLOVICS, S	EXCAL	52

C. Black escapes White's K-side attack and builds up tremendous pressure of his own after 1. ... Bxf5! 2. gxf5 Rxf5 3. Kg2 Ra7 4. Rg1 Qf3 5. Nd2 Rf2+! 6. Rxf2 Qxf2+ 7. Kh1 (threatening 8. Rf1!!) Qe2! 8. Qg5 Rf2! 9. Qxd5+ Kg7 10. Nf1 Rxf1+ 11. Rxf1 Qxf1+ with a difficult Q+P ending although White allowed a Queen exchange soon after that made the win easy for Black (Berry - Underwood CIGL 1987).

D. White has serious problems that may not be solvable, although 1. Qxf2 may be the best chance. After 1. ... Qxf2 2. Rf1! Qxf1+ 3. Rxf1 there are chances to draw. Black has alternatives 2. ... Be3 3. Rxf2 Bxf2 4. Rd2 e3 5. Re2 or 2. ... e3 3. Rxf2 exf2 4. Kg2 but Black's best seems to be 2. ... Rf5 3. Rxf2 Rxf2 4. Ra1 Kg8 5. c4 e3! 6. cxb5 e2 7. Kg1 Be3! -. The game actually continued 1. Re2 e3 2. Qd3 g6 3. c4 Qc8 4. fxf2 exf2 5. Rf1 Qh3 6. Bd1 Re3 and White resigned (Underwood - Streets CIGL 1985).

NORTH DIVISION 03/01/87

TEAM NAME	W	L	D	GAME POINTS	MATCH POINTS	FCT
AT&T SKOKIE	3	0	2	21.0	4.0	0.800
EXCALIBURS	4	1	0	18.0	4.0	0.800
MOTOROLA	3	1	1	18.5	3.5	0.700
EXEMPLARS	3	1	1	16.0	3.5	0.700
KEMPER INSURANCE	3	2	0	16.0	3.0	0.600
FEL-PRO	1	4	0	9.5	1.0	0.200
UOP PROCESS DIV.	0	4	1	9.0	0.5	0.100
ZENITH-GLENVIEW	0	4	1	9.0	0.5	0.100

EAST DIVISION 03/01/87

TEAM NAME	W	L	D	GAME POINTS	MATCH POINTS	FCT
ALUMNI CENTRAL	3	0	0	15.0	3.0	1.000
SEARS	2	0	1	11.5	2.5	0.833
AMOCO CORP.	1	2	0	7.5	1.0	0.333
FIRST NAT'L BANK	1	1	0	5.0	1.0	0.500
CONTINENTAL BANK	0	2	1	6.0	0.5	0.167
CHI BD OF OPTIONS EXCH	0	2	0	3.0	0.0	0.000

NEAR WEST DIVISION 03/01/87

TEAM NAME	W	L	D	GAME POINTS	MATCH POINTS	FCT
ARGONNE KNIGHTS	6	0	0	27.5	6.0	1.000
AT&T CHARGERS	5	1	0	26.5	5.0	0.833
ROCKWELL INT'L	3	2	1	18.0	3.5	0.583
BELL LABS DRAGONS	3	2	1	16.5	3.5	0.583
EXECUTIONERS	2	4	0	14.5	2.0	0.333
A & B RADIO	1	5	0	14.0	1.0	0.167
J. I. CASE	0	6	0	9.0	0.0	0.000

FAR WEST DIVISION 03/01/87

TEAM NAME	W	L	D	GAME POINTS	MATCH POINTS	FCT
FERMILAB	6	0	1	29.5	6.5	0.929
AT&T TYROS	4	1	2	25.5	5.0	0.714
AMOCO RESEARCH LABS	3	4	0	19.0	3.0	0.429
ARGONNE ROOKS	3	3	0	16.5	3.0	0.500
BELL LABS INDIANS	2	4	0	15.5	2.0	0.333
WHEATON COLLEGE	0	6	1	14.0	0.5	0.071

NAME	TEAM	W	L	D	RATING	NAME	TEAM	W	L	D	RATING
AFSHARI, A	DRGNS	0	1	0	0000?	CUX, M	ALUMN	1	1	1	1935
AGFAWA, T	ZENTH	0	1	0	1581	CREWSE, L	EXMPL	4	1	0	2081
ANDERSON, MARK	ATTSK	1	0	0	889#	CRUZ, R	FLPRO	1	2	0	1267*
ANDERSON, N	EXCAL	3	1	1	1736C	CUMMUTA, F	KEMFR	1	3	0	1228
ANDRESEN, T	EXCAL	2	1	0	1843C	CZERNIECKI, A	ALUMN	3	0	0	2244C
ANGLIN, B	SEARS	2	1	0	1530*	DAVIDOFF, G	KNGHT	1	1	1	0000?
ANTHONY, M	FNBK	1	1	0	0000?	DAWSON, J	KNGHT	1	0	0	0000?
ASHBROOK, R	FLPRO	1	1	0	853*	DAWSON, T	ROCKW	1	0	0	1105*
ATKINSON, J	AMCRP	0	1	2	1540*	DECMAN, S	KNGHT	4	1	0	1694C
BAKER, B	FLPRO	1	5	0	1000	DEWITT, G	ROCKW	3	0	0	1445
BARTON, J	WHEAT	0	1	0	1405#	DEZONNO, T	ROCKW	0	1	0	0000?
BARVISH, A	ZENTH	1	1	1	1738	DITTMER, T	WHEAT	0	1	0	0000?
BAURAC, D	KNGHT	5	0	0	1668	DIXON, R	CBOPE	2	0	0	1572
BECKLEY, S	INDNS	1	2	0	0000?	DUBK, K	CHRGR	3	2	0	1557D
BENEDEK, R	KNGHT	3	0	0	2069C	DOUGHTY, J	WHEAT	0	3	0	0000?
BERRY, G	ROOKS	3	1	2	1877D	DUKES, D	SEARS	1	1	0	1392#
BEUNING, B	INDNS	2	5	0	1137#	DURKEE, D	ATTSK	5	0	0	1738
BINGLE, J	ROOKS	0	1	0	1496C	EASLEY, K	INDNS	1	2	0	1777#
BLACKMON, E	INDNS	5	2	0	1451*	EDWARDS, S	EXMPL	3	1	0	1274
BLAZIE, J	TYROS	1	1	0	1547	EFRON, D	ROCKW	1	0	0	0000?
BLUEDOW, F	KEMFR	3	2	0	1413	EUSTACE, D	DRGNS	0	1	0	0000?
BLUUM, B	MTRLA	2	3	1	1891	FAHRENHOLTZ, S	MTRLA	3	0	0	0000?
BLOOMFIELD, R	ATTSK	0	1	0	0000?	FAJKUS, J	CHRGR	2	0	0	1594C
BULDEN, D	KNGHT	1	1	0	2022	FARRELL, D	WHEAT	1	0	0	1232#
BOUTH, D	AMOCO	2	4	0	1456	FELDMAN, A	FLPRO	0	2	1	1430
BRANDT, W	DRGNS	1	3	1	1151#	FISCHLER, M	FERMI	1	0	0	1375
BRIONES, M	UOP	0	5	0	1518	FOGARTY, D	EXMPL	1	1	0	1594*
BRUTSOS, J	EXCAL	2	1	0	1567C	FRANEK, M	ALUMN	4	0	0	1771
BROWN, J	TYROS	1	1	0	0000?	GAINES, I	FERMI	5	3	0	1753C
BRUZOVICH, J	TYROS	3	1	0	1719C	GAFASIN, C	CONBK	0	2	0	0000?
BUCHANAN, R	FNBK	0	1	0	1493	GARESCHE, F	EXECU	3	1	0	1505*
BUERGER, E	EXCAL	0	4	3	1937C	GARLAND, G	KEMFR	2	2	1	1638
BURBA, K	KNGHT	1	0	1	1369C	GERNES, L	ATTSK	1	0	0	1485
BURIAN, D	EXMPL	2	2	2	1551	GHULAM, S	ZENTH	0	1	0	0000?
BURK, R	ALUMN	2	0	0	1565C	GLIVETTI, M	AMOCO	0	2	0	0000?
CAMPBELL, C	AMCRP	0	3	0	1197*	GOLLA, R	SEARS	3	0	0	1855C
CARPENTER, F	ATTSK	3	2	0	1432	GONCHAROFF, N	MTRLA	2	2	1	1692D
CARTER, R	EXECU	1	2	0	0000?	GOY, R	CONBK	0	1	0	0000?
CAUGHRAN, J	INDNS	0	1	0	0000?	GOYETTE, R	CBOPE	0	1	0	0000?
CHAN, H	ALUMN	1	2	0	1609	GRAFF, R	UOP	3	2	0	1288*
CHARKOVSKY, R	FNBK	1	0	0	0000?	GREEN, D	ROOKS	2	2	0	1598C
CHEARNOMORDIKOW	SEARS	0	1	2	1463#	GRYPARIS, J	MTRLA	2	2	0	1294*
CHEVERESAN, S	UOP	1	3	1	1439	HAHNE, D	DRGNS	3	3	0	1336*
CHUU, S	WHEAT	0	1	0	0000?	HALL, M	WHEAT	1	2	0	1056#
CHRISTIAN, R	ATTSK	4	0	0	1789	HALLMAN, W	JCASE	2	0	0	1131*
CHURCHILL, W	INDNS	1	1	0	1675	HANLEY, M	JCASE	0	1	0	0000?
CIBA, F	SEARS	1	0	0	1405	HARRINGER, R	TYROS	3	2	1	1619C
CIPOLLA, J	MTRLA	0	1	0	1654*	HARRISON, T	WHEAT	3	5	0	1191*
COLLINS, F	MTRLA	0	1	0	0000?	HEALY, S	EXECU	2	2	1	1266*
CONWAY, F	ZENTH	0	1	0	1332	HEILKER, C	ROCKW	0	1	0	0000?

? - UNRATED

- 5 TO 9 RATED GAMES

* - 10 TO 24 RATED GAMES

C - CENTURY CLUB MEMBER

D - DOUBLE CENTURION

NAME	TEAM	W	L	D	RATING	NAME	TEAM	W	L	D	RATING
HESS, B	FLPRO	1	1	0	1572*	MCHARG, C	DRGNS	0	1	0	1289*
HICKS, C	INDNS	1	2	0	1283#	MCKENZIE, J	WHEAT	0	2	0	1274#
HIRSCHFIELD, G	EXECU	0	1	0	0000?	MCNEIL, B	MTRLA	3	1	2	2037
HODGES, H	FERMI	1	1	0	1515#	MCQUINN, J	ROCKW	1	2	1	1419
HOLM, B	AMOCO	3	4	1	1569	MICKLICH, F	UOP	2	2	0	1645
HUGHES, N	KEMPR	3	2	0	1590	MIKULECKY, B	RADIO	0	4	1	1413
HUMPF, R	RADIO	2	3	0	0000?	MITCHELL, T	CBOPE	0	2	1	1276#
HUTTAR, C	FNBK	0	1	0	2045	MOODY, L	CONBK	2	0	0	0000?
ILANGA, R	FLPRO	2	0	0	0000?	MOORE, D	EXECU	2	2	1	1281
JACOBS, N	ATTSK	4	1	0	1873C	MOTTA, H	FERMI	4	0	1	2192#
JOHNSON, M	MTRLA	0	2	0	1024#	MUELDER, R	FNBK	0	0	1	0000?
JONES, B	ROCKW	3	0	0	0000?	MUNUZ, A	DRGNS	0	1	0	1238
JONES, J	CBOPE	0	1	0	0000?	MUSGRAVE, C	EXECU	1	4	0	1881
JURGENSEN, B	ROOKS	5	1	1	1779*	NABLE, M	AMOCO	3	3	2	1910
JOSEPHSON, D	WHEAT	2	0	0	0000?	NEUMARK, J	MTRLA	3	1	0	1757D
KALIHAR, C	FERMI	4	2	1	1800	NINKOVIC, S	ZENTH	1	1	0	1480
KANAS, W	JCASE	2	3	0	1280	NOVY, J	MTRLA	0	1	0	0000?
KARLOVICS, S	EXCAL	4	0	0	1870C	O'BRIEN, D	UOP	1	0	1	1023*
KEIL, C	WHEAT	1	0	0	0000?	O'DELL, DW	RADIO	1	3	1	1427
KELLOGG, K	KNGHT	3	2	1	1635C	OGASAWARA, R	MTRLA	0	1	0	1564D
KELLY, S	DRGNS	2	1	0	1333*	OSTERLUND, R	EXCAL	3	1	0	1804
KINSELLA, G	KNGHT	1	2	0	1436C	PAAUWE, N	AMOCO	2	1	0	1375
KLINEFELTER, H	JCASE	3	2	0	1399*	PARAGAN, E	CONBK	2	2	0	1570*
KOGAN, G	CONBK	0	2	2	1686#	PARIKH, P	DRGNS	0	2	0	0000?
KOMUROUSKI, R	WHEAT	3	0	0	0000?	PARKER, L	TYROS	1	1	1	1739
KRAKAU, H	EXMPL	2	0	0	1906	PARKER, M	ROCKW	0	2	0	0000?
KRAUSE, J	FNBK	1	0	0	0000?	PETERSON, P	EXMPL	0	1	0	0000?
KRUEKER, K	WHEAT	0	3	0	0000?	PODGORNIK, P	ROCKW	0	1	0	0000?
KULINER, M	FNBK	0	0	0	0000?	POKATILOFF, W	FLPRO	0	1	0	1326
KUMICICH, M	CBOPE	0	2	0	0000?	POPPS, W	ROCKW	0	1	1	1589
KUMRU, D	CHRGR	4	1	1	1703D	PROKSCH, R	ROOKS	0	0	0	0000?
LAHAM, N	AMCRP	1	1	0	0000?	RADAVICIUS, E	CHRGR	4	1	1	1573C
LANDRY, H	CBOPE	0	1	0	0000?	RAFACZ, T	ROCKW	3	3	0	1484*
LANNOYE, D	SEARS	2	0	0	1363#	RAHMANIAN, S	ROCKW	0	2	0	0000?
LASKY, J	RADIO	2	3	0	1201*	REDEY, E	ROOKS	0	2	0	1038*
LASKY, N	RADIO	0	3	2	1427	REID, C	JCASE	0	3	0	0000?
LATIMER, E	SEARS	0	0	2	1959C	REYES, R	SEARS	0	0	1	2215C
LEMS, W	SEARS	0	1	0	1487C	RIBOT, A	CBOPE	0	1	0	0000?
LEUNG, G	EXCAL	1	1	1	1958	RINGENBERG, T	AMOCO	3	3	1	1361#
LEVINE, D	KNGHT	1	0	0	2301	ROHING, G	CBOPE	1	1	0	1405#
LEWIS, L	ZENTH	0	1	0	0000?	ROSLEY, D	DRGNS	3	2	0	1664
LITVINAS, A	ALUMN	4	0	0	1667	RZESZUTKO, R	ALUMN	2	0	0	1828
LUDWIG, T	INDNS	1	3	1	1999	SABADOS, P	AMOCO	1	2	0	1002*
MANASTER, R	ATTSK	1	2	1	1857	SAGALOVSKY, L	FERMI	2	2	0	1907
MANZKE, R	ATTSK	0	2	1	1131*	SAJKOWSKI, D	AMOCO	2	1	1	0000?
MARCOWKA, R	CHRGR	1	1	0	1926	SALA, S	FERMI	0	1	0	0000?
MARTINSONS, B	MTRLA	3	1	0	1853	SALKAUSKAS, A	FNBK	0	1	1	1882
MCCALLON, J	WHEAT	0	1	0	1146#	SAMELSON, C	ROCKW	3	2	0	1756
MCCLENDON, L	CONBK	1	1	0	1367*	SAPITRO, J	FNBK	0	2	0	1576
MCDUGALL, A	KEMPR	0	1	0	0000?	SATTERLEE, D	JCASE	0	5	0	1588

? - UNRATED

- 5 TO 9 RATED GAMES

* - 10 TO 24 RATED GAMES

C - CENTURY CLUB MEMBER

D - DOUBLE CENTURION

NAME	TEAM	W	L	D	RATING	NAME	TEAM	W	L	D	RATING
SAWDO, E	JCASE	0	4	2	1408	TEGEL, F	ATTSK	1	1	3	2014C
SCHOONVELD, S	WHEAT	2	2	1	0000?	THOMAS, G	TYROS	0	0	1	1373
SCHULMAN, R	ZENTH	1	2	2	1865C	THOMAS, J	CHRGR	2	0	0	1515
SEDLOCK, E	EXECU	1	0	1	1772	THOMPSON, R	FLPRO	0	2	0	1100*
SHACHTER, J	INDNS	3	2	1	1515*	TOGAMI, F	JCASE	0	2	0	0000?
SHAFF, R	TYROS	2	2	0	1483C	TURPIN, S	INDNS	1	1	0	0000?
SHOREY, S	UOP	0	1	0	0000?	ULMISHEK, G	ROOKS	0	3	1	1292#
SIEGEL, R	CONBK	1	2	1	1441	UNDERWOOD, W	WHEAT	1	5	3	1749
SILVERBERG, A	FNBK	1	1	0	1872	UNRUH, J	DRGNS	0	0	1	1177
SIWEK, M	KEMPR	4	0	2	1964	VAN DER BIJ, J	FERMI	1	1	2	1841*
SKINNER, S	ZENTH	1	3	0	1119	VAN MEER, J	KEMPR	0	0	1	1804
SKULSKI, I	ZENTH	2	2	3	1626	WAGNER, RA	MTRLA	3	0	0	1434*
SMITH, BR	TYROS	3	0	2	1504	WALKER, P	WHEAT	4	5	0	1651*
SULEYMANI, S	RUCKW	0	1	0	0000?	WALKER, R	FERMI	3	1	2	1376C
SOLNER, J	DRGNS	0	1	0	1688*	WARD, C	DRGNS	3	0	1	1649C
SOMBONG, M	CONBK	0	2	1	1801	WARREN, J	CHRGR	6	0	0	2015D
SOPRYCH, T	AMCRP	1	1	1	1532	WEBSTER, D	INDNS	0	1	0	1842
SPANGLER, M	AMOCO	1	1	0	1354	WEIGAND, J	ZENTH	1	0	0	1275
SPIEGEL, L	FERMI	7	1	0	1780	WEIHILLER, W	AMCRP	2	0	1	2024
STAMM, V	CHRGR	2	1	1	1616C	WEISNER, T	RADIO	0	2	2	1180
STEVANOVIC, M	UOP	2	3	1	2121	WEITZ, R	FLPRO	0	3	3	1604
STINSON, M	DRGNS	3	1	0	1840	WENTLING, C	AMCRP	1	1	1	1488
STOLTZ, B	TYROS	5	1	1	1865	WHEATLEY, D	TYROS	1	1	3	1916
STRAUBE, D	WHEAT	2	5	0	1304*	WIENCEK, T	ROOKS	0	2	0	1250*
STREETS, D	ROOKS	2	1	2	2073C	WILSON, A	FNBK	0	1	0	1600
STUHLBARG, D	UOP	0	5	0	1348	WINOGRAD, Y	INDNS	1	0	1	0000?
SUCH, A	DRGNS	0	1	0	1476	WIRTSCHAFTER, D	ALUMN	1	0	0	1937
SUERTH, F	EXMPL	1	3	1	1665	WUNG, P	EXMPL	4	0	2	2107
SULLIVAN, J	EXCAL	2	4	0	1799C	WROBEL, J	AMOCO	0	1	0	1654
SWANSON, V	EXECU	2	4	0	1710	YOUNG, C	KNGHT	2	0	2	1867C
SWIDERSKI, M	CHRGR	1	0	0	1360C	ZAROMB, S	ROOKS	2	0	0	1492*
TASKER, I	ROOKS	0	2	1	1157#	ZOELLNER, J	CONBK	0	3	0	1116*
TAYLOR, J	FLPRO	0	1	0	0000?						

? - UNRATED
 # - 5 TO 9 RATED GAMES
 * - 10 TO 24 RATED GAMES

C - CENTURY CLUB MEMBER
 D - DOUBLE CENTURION

12-FEB-87 EXECUTIONERS
 ROUND 7 BD

1	MUSGRAVE, C
2	SWANSON, V
3	MOORE, D
4	HEALY, S
5	HIRSCHFIELD, G
6	MERRILL, W
7	

RATINGS	SCORE
1897-16	0
1721-11	0
1285 -4	0
1272 -6	0
0 0	0
0 0	OF
0 0	OF

AT&T CHARGERS

RATINGS	SCORE
2004 11	1
1915 11	1
1700 3	1
1612 4	1
1573 0	1
1594 0	1F
1557 0	1F

B. 1. ... Bxh3? Although 2. Bxc5 allows 2. ... Bxg2! (threatening 3. ... Qh1 mate) 3. Kxg2 Qg5+ 4. Kh3 Qh6 draw by perpetual check, white does better by the simple 2. gxf3! Black gains nothing by 2. ... Qxh3 (threatening 3. ... Nf3+) due to 3 Nd2! The game actually continued 1. ... Bg2 2. f4 Nd7 +- (Underwood - Walker correspondence 1986).

16-DEC-86 AT&T TYROS			3.5 ARGONNE ROOKS			2.5		
ROUND 5 BD			RATINGS	SCORE	RATINGS	SCORE	RATINGS	SCORE
1	WHEATLEY, D	1882	12	.5	STREETS, D	2081	-8	.5
2	STOLTZ, B	1835	-20	0	BERRY, G	1881	13	1
3	PARKER, L	1753	0	.5	ULMISHEK, G	0	0	.5
4	HARRINGER, R	1612	8	.5	JORGENSEN, B	1809	-12	.5
5	SMITH, BR	1513	0	1	TASKER, I	0	0	0
6	BLAZIE, J	1538	0	1F		0	0	0F

08-JAN-87 AMOCO RESEARCH LABS			2 FERMILAB			4		
ROUND 5 BD			RATINGS	SCORE	RATINGS	SCORE	RATINGS	SCORE
1	NAGLE, M	1934	0	0	MOTTA, H	0	0	1
2	HOLM, B	1555	40	1	SAGALOVSKY, L	1915	-40	0
3	BOOTH, D	1452	-5	0	KALIHER, C	1795	5	1
4	SAJKOWSKI, D	0	0	1	GAINES, I	1770	0	0
5	RINGENBERG, I	1366	-5	0	SPIEGEL, L	1740	5	1
6	SPANGLER, M	1377	-23	0	WALKER, R	1366	15	1

21-JAN-87 AMOCO RESEARCH LABS			3.5 BELL LABS INDIANS			2.5		
ROUND 6 BD			RATINGS	SCORE	RATINGS	SCORE	RATINGS	SCORE
1	NAGLE, M	1934	-38	0	CHURCHILL, W	1651	38	1
2	SAJKOWSKI, D	0	0	1	BLACKMON, E	1417	0	0
3	HOLM, B	1595	-6	.5	SHACHTER, J	1509	6	.5
4	BOOTH, D	1447	0	1	BECKLEY, S	0	0	0
5	RINGENBERG, T	1361	0	0	BEUNING, B	0	0	1
6	PAAUWE, N	1365	0	1	CAUGHRAN, J	0	0	0

22-JAN-87 ARGONNE ROOKS			0 FERMILAB			6		
ROUND 6 BD			RATINGS	SCORE	RATINGS	SCORE	RATINGS	SCORE
1	STREETS, D	2073	0	0	MOTTA, H	0	0	1
2	BERRY, G	1894	-17	0	VAN DER BIJ, J	1839	26	1
3	JORGENSEN, B	1797	-18	0	SAGALOVSKY, L	1875	18	1
4	ULMISHEK, G	0	0	0	KALIHER, C	1800	0	1
5	GREEN, D	1612	-14	0	SPIEGEL, L	1745	14	1
6	BINGLE, J	1501	-5	0	GAINES, I	1770	5	1
7	ZAROMB, S	1476	16	1	WALKER, R	1381	-11	0

29-JAN-87 AT&T TYROS			5.5 WHEATON COLLEGE			.5		
ROUND 6 BD			RATINGS	SCORE	RATINGS	SCORE	RATINGS	SCORE
1	WHEATLEY, D	1894	-9	.5	UNDERWOOD, W	1754	9	.5
2	STOLTZ, B	1815	12	1	WALKER, P	1643	-12	0
3	BROZOVICH, J	1714	0	1	DOUGHTY, J	0	0	0
4	HARRINGER, R	1620	0	1	CHOU, S	0	0	0
5	SHAFF, R	1470	13	1	STRAUBE, D	1317	-13	0
6	BROWN, J	0	0	1	HARRISON, T	1200	0	0

05-FEB-87 BELL LABS INDIANS			2 AT&T TYROS			4		
ROUND 3 BD			RATINGS	SCORE	RATINGS	SCORE	RATINGS	SCORE
1	LUDWIG, T	2030	-31	0	WHEATLEY, D	1885	31	1
2	CHURCHILL, W	1689	-14	0	STOLTZ, B	1827	14	1
3	EASLEY, K	1805	-28	0	BROZOVICH, J	1714	19	1
4	BLACKMON, E	1417	34	1	HARRINGER, R	1620	-23	0
5	HICKS, C	1292	-9	0	BLAZIE, J	1538	9	1
6	BEUNING, B	1137	0	1	BROWN, J	0	0	0

11-FEB-87 WHEATON COLLEGE
ROUND 7 BD

	RATINGS	SCORE	2	AMOCO RESEARCH LABS	RATINGS	SCORE	4
1 UNDERWOOD, W	1763-14	0	0	NAGLE, M	1896 14	1	1
2 WALKER, F	1631 20	1	1	HOLM, B	1589-20	0	0
3 STRAUBE, D	1304 0	1	1	SAJKOWSKI, D	0 0	0	0
4 HARRISON, T	1200 -9	0	0	BOOTH, D	1447 9	1	1
5 MCCALLON, J	1156-10	0	0	FAAUWE, N	1365 10	1	1
6 DITMER, T	0 0	0	0	RINGENBERG, T	1361 0	1	1

12-FEB-87 FERMILAB
ROUND 7 BD

	RATINGS	SCORE	3	AT&T TYROS	RATINGS	SCORE	3
1 MOTTA, H	0 0	.5	.5	WHEATLEY, D	1916 0	.5	.5
2 VAN DER BIJ, J	1865-24	0	0	STOLTZ, B	1841 24	1	1
3 SAGALOVSKY, L	1893 14	1	1	FARKER, L	1753-14	0	0
4 SPIEGEL, L	1759 21	1	1	BROZOVICH, J	1733-14	0	0
5 GAINES, I	1775-22	0	0	HARRINGER, R	1597 22	1	1
6 WALKER, R	1370 6	.5	.5	SMITH, BR	1513 -9	.5	.5

19-JAN-87 AT&T SKOKIE
ROUND 5 BD

	RATINGS	SCORE	4	EXEMPLARS	RATINGS	SCORE	2
1 TEGEL, F	1994 20	1	1	CREWSE, L	2111-30	0	0
2 MANASTER, R	1866 -9	0	0	WONG, F	2101 6	1	1
3 JACOBS, N	1888-15	0	0	KRAKAU, H	1883 23	1	1
4 CHRISTIAN, R	1772 17	1	1	SUERTH, F	1682-17	0	0
5 DURKEE, D	1725 13	1	1	BURIAN, D	1564-13	0	0
6 CARPENTER, P	1432 0	1	1	PETERSON, P	0 0	0	0
7 ANDERSON, MARK	850 39	1	1	MANZKE, R	1170-39	0 (ATTSK)	0

28-JAN-87 AT&T CHARGERS
ROUND 6 BD

	RATINGS	SCORE	2	ARGONNE KNIGHTS	RATINGS	SCORE	4
1 MARCOWKA, R	1930-15	0	0	BENEDEK, R	2059 10	1	1
2 WARREN, J	1987 17	1	1	BOLDEN, D	2043-26	0	0
3 KUMRO, D	1709 -9	0	0	YOUNG, C	1867 9	1	1
4 RADAVICIUS, E	1585-12	0	0	BAURAC, D	1650 18	1	1
5 DOBR, K	1567-10	0	0	DECMAN, S	1677 10	1	1
6 STAMM, V	1595 17	1	1	KELLOGG, K	1647-17	0	0
7 FAJKUS, J	1585 9	1	1	KINSELLA, G	1450-14	0	0

05-FEB-87 ARGONNE KNIGHTS
ROUND 7 BD

	RATINGS	SCORE	5	BELL LABS DRAGONS	RATINGS	SCORE	1
1 LEVINE, D	2300 1	1	1	SOLNER, J	1689 -1	0	0
2 BULDEN, D	2017 5	1	1	ROSLEY, D	1669 -5	0	0
3 YOUNG, C	1876 -9	.5	.5	WARD, C	1640 9	.5	.5
4 DECMAN, S	1687 7	1	1	SUCH, A	1487-11	0	0
5 KELLOGG, K	1630 5	1	1	HAHNE, D	1343 -7	0	0
6 BURBA, K	1378 -9	.5	.5	BRANDT, W	1137 14	.5	.5

11-FEB-87 A & B RADIO
ROUND 7 BD

	RATINGS	SCORE	3.5	J. I. CASE	RATINGS	SCORE	2.5
1 HUMPF, R	0 0	0	0	KLINEFELTER, H	1399 0	1	1
2 LASKY, N	1429 -2	.5	.5	SAWDO, E	1406 2	.5	.5
3 LASKY, J	1221-20	0	0	KANAS, W	1260 20	1	1
4 O'DELL, DW	1427 0	1F	1F	HALLMAN, W	1131 0	OF	OF
5 MIKULECKY, B	1413 0	1F	1F	REID, C	0 0	OF	OF
6 WEISNER, T	1180 0	1F	1F	CARTER, D	1114 0	OF	OF