

Chicago Industrial Chess League

Bulletin 7 Volume 31
April 1988



NORTH DIVISION 04/10/88

TEAM NAME	W	L	D	GAME	MATCH	PCT
				POINTS	POINTS	
AT&T SKOKIE	5	0	1	22.5	5.5	0.917
EXEMPLARS	5	1	0	20.5	5.0	0.833
EXCALIBURS	4	2	1	25.5	4.5	0.643
MOTOROLA	4	3	0	23.0	4.0	0.571
KEMPER INSURANCE	2	4	1	17.5	2.5	0.357
FEL-PRO	0	5	2	15.0	1.0	0.143
UOP PROCESS DIV.	0	5	1	12.0	0.5	0.083

EAST DIVISION 04/10/88

TEAM NAME	W	L	D	GAME	MATCH	PCT
				POINTS	POINTS	
ALUMNI CENTRAL	7	1	0	37.0	7.0	0.875
SEARS	4	1	1	23.0	4.5	0.750
AMOCO CORP.	3	2	2	18.5	4.0	0.571
CHI BD OF OPTIONS EXCH	3	2	1	18.5	3.5	0.563
CONTINENTAL BANK	1	6	1	15.5	1.5	0.188
CHICAGO POST OFFICE	0	6	1	11.5	0.5	0.071

NEAR WEST DIVISION 04/10/88

TEAM NAME	W	L	D	GAME	MATCH	PCT
				POINTS	POINTS	
ARGONNE KNIGHTS	8	0	0	40.5	8.0	1.000
AT&T CHARGERS	7	2	0	35.0	7.0	0.778
BELL LABS DRAGONS	4	5	0	23.5	4.0	0.444
ROCKWELL INT'L	3	5	0	21.5	3.0	0.375
A & B RADIO	2	5	1	20.0	2.5	0.313
J. I. CASE	0	7	1	8.5	0.5	0.063

FAR WEST DIVISION 04/10/88

TEAM NAME	W	L	D	GAME	MATCH	PCT
				POINTS	POINTS	
WHEATON COLLEGE	7	1	1	35.0	7.5	0.833
FERMILAB	6	1	1	31.0	6.5	0.813
TELLABS	5	3	0	28.5	5.0	0.625
ARGONNE ROOKS	3	5	1	25.5	3.5	0.389
AT&T TYROS	3	7	0	18.0	3.0	0.300
BELL LABS INDIANS	2	5	1	23.0	2.5	0.313
AMOCO RESEARCH LABS	2	6	0	18.0	2.0	0.250

Entry #14 Best Endgame Play

White: L. Sagalovsky (FERMI 1912) Black: M. Cox (ALUMN 1902)
March 30, 1988
Far West vs. East All Star Match Board 6

1. e4 e5 2. Nf3 Nc6 3. Bb5 a6 4. Bxc6 dxc6 5. O-O f6 6. d4 exd4 7. Nxd4 c5 8. Nb3 Qxd1 9. Rxd1 Bd7 (In My 60 Memorable Games Fischer says "9...Bd7 offers defensive prospects." Another try: 9...Bd6 10. Na5! b5 11. c4 Ne7 12. Be3 f5 13. Nc3 f4 14. e5! Bxe5 15. Bxc5 and White is on top [Fischer-Portisch].) 10. Na5 O-O-O 11. c4 b6 12. Nb3 Bg4 13. Rxd3+ Kxd8 14. Nc3 Bd6 15. h3 Be6 16. Nd2 c6 (16...Be5 was worth considering) 17. b3 Ne7 18. Nf3 Ng6 19. Be3 Ne5 20. Nxe5 Bxe5 21. Rd1+ Kc7 22. Ne2 Rd8 (Although Black must contest the open d-file, trading material does not make his defensive task any easier.) 23. Rxd8 Kxd8 24. f4 Bb2 25. Kf2 Kc7 26. Kf3 a5 27. g4 a4 28. h4 Kd6 29. f5 Bf7 30. g5 axb3 31. axb3 b5 32. Nf4

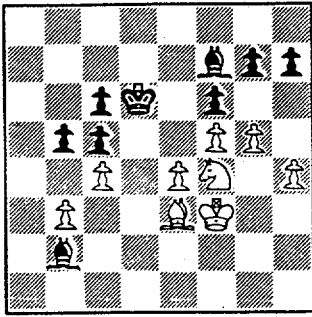

Position after 32. Nf4

(A critical position. Each side has a pawn majority they want to convert into a passed pawn. Which pawn should Black take at this point? If 32...bxc4 then a) 33. g6 hxg6 34. fxg6 Bxg6! 35. Nxc6 cxb3 and Black has good winning chances. b) 33. bxc4 Bxc4 34. Na5 fxg5 35. hxg5 g6 with an unclear position.) fxg5?! 33. Nd3! Bd4 34. e5+! (Black cannot take 34...Bxe5 because of 35. Bxc5+!) Ke7 35. Bxg5+ Ke8 (Black King is forced to a passive position; it will not be able to leave e5 until the end of the game.) 36. e6 Bh5+ 37.

Ke4 bxc4 (This fixes Black's doubled Pawns giving White a virtual passed Pawn advantage. Better was 37...Bd1. After 38. cxb5 cxb5 39. b4 Bc2! 40. bxc5 Bxc5 Black has no fewer chances than White. However, White preserves winning chances with 38. Be3! Bxb3 39. cxb5 cxb5 40. Nxc5 Bxc5 41. Bxc5) 38. bxc4 Be2 39. Bc1 (Be3! was better. If all the pieces were exchanged, White would have an easy win. After 39...Bf6 40. Bxc5 Bxd3 41. Kxd3 Bxh4 42. Bd4, White is much better because of his active King.) g6 40. fxg6 Bxd3+ 41. Kxd3 hxg6 42. Bg5

(At this point Black seemed convinced that the ending was drawn, but if so, he must be able to prove it with very accurate defense. White's King is free to roam the board while Black's King is totally immobile. White must now exchange the Kingside Pawns to allow White's King to penetrate on the White squares. Black is forced to an aimless wait.) Bb2 43. Ke4 Bd4 44. Kf3 Bc3 45. Kg4 Bd4 46. h5 gxh5+ 47. Kxh5 Bc3 48. Kg6 Bd4 49. Kf5 Bc3 50. Bf6 Bd4 (Obviously, Black cannot exchange Bishops: If 50...Bxf6 51. Kxf6

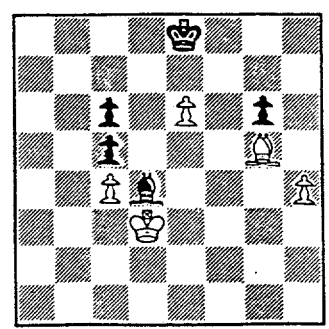

Position after 42. Bg5

Kf8 52. Kf5 Ke8 [52...Ke7 53. Ke5] 53. Ke4 Kf8 54. Kf4 Ke8 55. Kf5 +-) 51. Bg5 Bc3 52. Bh4 Bd4 (Or 52...Bb2 53. Bf2 Bd4 54. Bg3! Ke7 [54...Bg1 55. Ke5! but 54...Kf8! is OK since White cannot make progress with 55. Be5 Ke8 56. Ke4 Ke7! 57. Bxd4 cxd4 58. Kxd4 Kxe6 ==] 55. Be5 Ke8 56. Ke4 Ke7! ==) 53. Bf6 Bf2? (53...Kf8! was required. a) 54. Bxd4 cxd4 and White is in trouble after 55. Ke4 c5! or 55. c5? d3! b) 54. e7+ Kf7 is OK for Black as is c) 54. Be5 Ke7. Even after d) 54. Bd8 Ke8 55. Bc7 Ke7 Black holds on.) 54. Ke4 Bg3 55. Bg5 Bf2 56. Ke5 Bg3+ 57. Bf4 Bf2 58. Kd6 Bd4 59. Bg5 Bf2 60. Kxc6 Bd4 61. Kd5 Bf2 62. Bf4 Black resigns. (Now there is no defense. 62...Ke7 63. Bd6+ Ke8 64. Bxc5 Be1 65. Bd6 Ba5 66. c5 Kd8 67. c6 Bb6 68. c7+! Bxc7 69. Bxc7 Kxc7 70. Ke5 Kd8 71. Kd6 Ke8 72. e7 +-) [1 - 0]

NORTH DIVISION TOP TEN

MCNEIL, B	MTRLA 2126
TEGEL, F	ATTSK 2073D
WONG, P	EXMPL 2069C
STEVANOVIC, M	UOP 2066
LEONG, G	EXCAL 1997
CREWSE, L	EXMPL 1994
SIWEK, M	KEMPR 1968
BLOOM, B	MTRLA 1954
BUERGER, E	EXCAL 1948C
ILANGA, R	FLPRO 1899*

EAST DIVISION TOP TEN

RIZZITANO, J	CBOPE 2577
BLOCKER, C	CBOPE 2555
GRUCHACZ, R	CBOPE 2491
GILES, M	SEARS 2475
LONOFF, M	CBOPE 2337
CZERNIECKI, A	ALUMN 2191C
INUMERABLE, F	PSTOF 2188
REYES, R	SEARS 2157C
KRAS, T	ALUMN 2155
GREGORY, J	PSTOF 2085

NEAR WEST DIVISION TOP TEN

LEVINE, D	KNGHT 2300
BOLDEN, D	KNGHT 2089
WARREN, J	CHRGR 2053D
BENEDEK, R	KNGHT 2031C
JONES, B	ROCKW 2016*
MARCOWKA, R	CHRGR 1914C
YOUNG, C	KNGHT 1852C
SAMELSON, C	ROCKW 1803
STINSON, M	DRGNS 1779
ROSLEY, D	DRGNS 1702

FAR WEST DIVISION TOP TEN

STEIN, P	TELAB 2149
MOTTA, H	FERMI 2066*
STREETS, D	ROOKS 2027C
WHEATLEY, D	TYROS 1991
LUDWIG, T	INDNS 1986
BERRY, G	ROOKS 1939D
SAGALOVSKY, L	FERMI 1924
UNDERWOOD, W	WHEAT 1901
NAGLE, M	AMOCO 1894
WALHOUT, P	WHEAT 1889

MOST IMPROVED PLAYERS

MCNEIL, B	MTRLA	81
WEITZ, R	FLPRO	80
SAMELSON, C	ROCKW	73
PAROAN, E	CONBK	72
BRONFELD, A	CBOPE	71
BERRY, G	ROOKS	70
HICKS, C	INDNS	69
ATKINSON, J	AMCRP	68
STEIN, P	TELAB	62
WHEATLEY, D	TYROS	60

NAME	TEAM	W	L	D	RATING	NAME	TEAM	W	L	D	RATING
ABSIL, K	UOP	1	1	0	1270#	CAGNEY, D	KEMPR	0	1	1	0000?
AFSHARI, A	DRGNS	0	0	0	0000?	CAMPBELL, C	AMCRP	0	4	2	1145
AGGEN, R	CONBK	0	3	0	0000?	CARFENTER, F	ATTSK	0	3	1	1428
AGPAWA, T	ZENTH	0	0	0	1581	CARTER, D	JCASE	0	1	1	1104*
ALEXANDER, M	FNBK	0	0	0	0000?	CARTER, L	PSTOF	2	5	0	0000?
ANDERSON, CJ	DRGNS	0	1	0	0000?	CARTER, R	EXECU	0	0	0	1564#
ANDERSON, MARK	ATTSK	0	2	0	1264#	CAUGHRAN, J	INDNS	0	0	0	0000?
ANDERSON, N	EXCAL	2	0	3	1711C	CHAN, H	EXCAL	5	0	1	1637
ANDRESEN, T	EXCAL	0	0	0	1785C	CHARKOVSKY, R	FNBK	0	0	0	1642#
ANGLIN, B	SEARS	0	0	0	1560*	CHERNOMORDIKOW	SEARS	3	2	1	1660*
ANTHONY, M	FNBK	0	0	0	1858#	CHEVERESAN, S	UOP	1	3	0	1440
ASHBROOK, R	FLPRO	0	0	0	853*	CHOU, S	WHEAT	2	0	0	0000?
ATKINSON, J	AMCRP	3	2	2	1690	CHRISTIAN, R	ATTSK	5	0	1	1877
AUGSBURGER, L	WHEAT	2	2	3	1489*	CHURCHILL, W	INDNS	4	3	0	1712
BAKER, B	FLPRO	1	1	1	1039	CIBA, F	SEARS	0	0	1	1369
BALL, J	CONBK	0	0	0	0000?	CIESLEK, D	MTRLA	3	0	1	1908#
BARRETT, P	AMCRP	0	0	0	0000?	CIPOLLA, J	MTRLA	1	2	0	1614*
BARTALONE, F	FLPRO	0	0	1	0000?	CIPOLLA, M	MTRLA	0	0	0	0000?
BARTON, J	WHEAT	0	0	0	1405#	CLAY, M	FLPRO	0	3	0	0000?
BARVISH, A	ZENTH	0	0	0	1691	COKER, D	CONBK	0	0	0	0000?
BAURAC, D	KNGHT	6	1	0	1624C	COLLINS, P	MTRLA	0	0	0	0000?
BECKLEY, S	INDNS	0	5	0	1238#	COLTER, D	JCASE	0	0	0	0000?
BENEDEK, R	KNGHT	5	0	2	2031C	CONWAY, F	ZENTH	0	0	0	1323
BERNY, K	CBOPE	0	0	0	0000?	COOPER, K	MTRLA	1	0	0	0000?
BERRY, G	ROOKS	5	1	4	1939D	COOPER, W	PSTOF	3	3	1	1653#
BEUNING, B	INDNS	0	1	1	1329*	CORBIN, Z	AMCRP	2	3	0	1341#
BILLINGSLEY, T	FNBK	0	0	0	0000?	COURTNEY, J	CONBK	0	0	0	0000?
BINGLE, J	ROOKS	2	2	1	1490C	COX, M	ALUMN	5	0	1	1930
BLACKMON, E	INDNS	1	3	3	1591	CREWSE, L	EXMPL	4	1	2	1994
BLAZIE, J	TYROS	4	1	0	1587	CRUZ, R	FLPRO	1	2	1	1408*
BLOCKER, C	CBOPE	1	0	0	2555	CUMMUTA, P	KEMPR	1	2	1	1275
BLOEDOW, P	KEMPR	1	3	1	1393	CUSTER, M	ROCKW	0	0	0	0000?
BLOOM, B	MTRLA	2	0	2	1954	CZERNIECKI, A	ALUMN	7	2	0	2191C
BLOOMFIELD, R	ATTSK	0	0	0	0000?	DACUMA, J	FNBK	0	0	0	1282*
BOLDEN, D	KNGHT	7	0	0	2089	DAVIDOFF, G	KNGHT	0	0	0	0000?
BOOTH, D	AMOCO	0	0	0	1443	DAWSON, J	KNGHT	0	0	0	1473
BORUM, J	DRGNS	1	0	0	0000?	DAWSON, T	ROCKW	0	0	0	1105*
BRANDT, W	DRGNS	0	1	0	1364*	DECMAN, S	ROOKS	2	4	3	1705C
BRERETON, K	DRGNS	0	1	0	0000?	DEGROAT, R	CBOPE	0	0	0	0000?
BRIONES, M	UOP	0	4	2	1546	DELANEY, B	AMCRP	0	0	0	0000?
BROCKETT, M	SEARS	3	0	0	1696	DENMARK, T	SEARS	2	0	0	0000?
BRONFELD, A	CBOPE	3	2	1	1731	DEWITT, G	ROCKW	1	4	1	1340
BROTSDS, J	EXCAL	4	1	1	1527C	DEZONNO, T	ROCKW	0	2	0	0000?
BROWN, J	TYROS	1	0	0	0000?	DITTMER, T	WHEAT	0	0	0	0000?
BRUZOVICH, J	TYROS	2	3	1	1694C	DIXON, R	CBOPE	0	0	1	1618
BUCHANAN, R	FNBK	0	0	0	1449C	DOBR, K	CHRGR	2	3	0	1546D
BUERGER, E	EXCAL	3	3	1	1948C	DOUGHTY, J	WHEAT	0	0	0	0000?
BURBA, K	KNGHT	1	1	0	1386C	DUKES, D	SEARS	0	0	0	1390#
BURIAN, D	EXMPL	1	0	3	1531	DUNWOODY, D	ROOKS	1	3	0	1549
BURK, R	ALUMN	0	0	0	1550C	DURKEE, D	ATTSK	2	0	1	1799

? - UNRATED
 # - 5 TO 9 RATED GAMES
 * - 10 TO 24 RATED GAMES

C - CENTURY CLUB MEMBER
 D - DOUBLE CENTURION

NAME	TEAM	W	L	D	RATING	NAME	TEAM	W	L	D	RATING
EASLEY, K	INDNS	0	1	0	1688*	HEALY, S	EXECU	0	0	0	1321*
EDWARDS, S	EXMPL	0	1	0	1253	HEILKER, C	ROCKW	0	0	0	0000?
EFRON, D	ROCKW	3	3	0	1404#	HESS, B	FLPRO	0	0	0	1527*
ERICKSON, R	PSTOF	0	0	1	1807	HICKS, C	INDNS	2	0	0	1317*
ERLENBORN, M	TELAB	3	3	0	1363#	HILL, B	KNGHT	0	1	0	0000?
EUSTACE, D	DRGNS	4	3	1	1292#	HILL, R	KNGHT	0	2	0	0000?
FABIJONAS, R	ALUMN	0	0	0	1693D	HIRSCHFIELD, G	EXECU	0	0	0	0000?
FAHRENHOLTZ, S	MTRLA	1	1	0	0000?	HODGES, H	FERMI	0	0	0	1515#
FAJKUS, J	CHRGR	2	1	0	1578C	HOLM, B	AMOCO	2	2	0	1673
FARRELL, D	WHEAT	0	0	0	1232#	HOPSON, A	CONBK	0	3	0	0000?
FELDMAN, A	FLPRO	1	4	2	1403	HUGHES, N	KEMFR	2	3	3	1631
FINLAY, J	AMOCO	0	4	0	0000?	HUMPF, R	RADIO	0	6	0	1458*
FISCHLER, M	FERMI	0	1	0	1352	HUTTAR, C	ALUMN	1	0	1	2036
FOGARTY, D	EXMPL	0	0	0	1589*	ILANGA, R	FLPRO	1	4	0	1899*
FOGERTY, A	CBOPE	0	0	1	1793#	INUMERABLE, F	PSTOF	2	1	1	2188
FONNEMAN, J	AMOCO	0	1	0	0000?	JACKSON, T	CBOPE	0	2	0	0000?
FRAATS, D	CONBK	0	3	4	1739	JACOBS, N	ATTSK	1	0	5	1842C
FRANEK, M	ALUMN	1	0	2	1726	JANNEY, C	SEARS	0	1	0	0000?
FREDERICK, M	CBOPE	1	3	0	0000?	JASAITIS, A	ALUMN	6	2	1	1913
FRIDRICH, C	MTRLA	3	1	0	0000?	JENKS, B	ROOKS	0	0	0	0000?
GAINES, I	FERMI	2	3	2	1679C	JOHNSON, M	MTRLA	0	0	0	1024#
GAPASIN, C	CONBK	0	0	0	0000?	JONES, B	ROCKW	2	3	3	2016*
GARESCHE, P	EXECU	0	0	0	1475*	JONES, J	CBOPE	0	0	0	0000?
GARLAND, G	KEMFR	3	4	0	1686	JORGENSEN, B	ROOKS	0	0	0	1767*
GAVIN, L	CBOPE	0	0	0	1152#	JOSEPHSON, D	WHEAT	0	0	0	0000?
GERNES, L	ATTSK	0	1	0	1494	KALIHHER, C	FERMI	2	2	2	1768
GHULAM, S	ZENTH	0	0	0	0000?	KANAS, W	JCASE	1	5	0	1270
GILES, M	SEARS	4	0	1	2475	KARGE, W	KEMFR	0	2	0	1284
GOLLA, R	SEARS	4	1	1	1815C	KARLOVICS, S	EXCAL	0	3	1	1763C
GONCHAROFF, N	MTRLA	2	2	3	1690D	KEIL, C	WHEAT	0	0	0	0000?
GOY, R	CONBK	0	0	0	0000?	KELLOGG, K	KNGHT	2	0	0	1624C
GOYETTE, R	CBOPE	0	0	0	1190#	KELLY, S	DRGNS	1	4	0	1333*
GRAFF, R	UOP	1	1	1	1416*	KHOKHA, D	MTRLA	0	1	0	0000?
GRAFT, D	TELAB	4	3	2	1749	KINSELLA, G	KNGHT	0	0	0	1436C
GREEN, D	ROOKS	3	0	1	1663C	KLINEFELTER, H	JCASE	2	5	0	1406*
GREENSPAN, P	MTRLA	0	2	0	1564C	KOGAN, G	CONBK	0	0	0	1735*
GREGORY, J	PSTOF	1	2	1	2085	KOMOROUSKI, R	WHEAT	0	0	0	0000?
GRIVETTI, M	AMOCO	0	0	0	0000?	KRAKAU, H	EXMPL	2	3	0	1871
GROGAN, J	WHEAT	0	0	0	0000?	KRAS, T	ALUMN	2	3	1	2155
GRUCHACZ, R	CBOPE	1	0	0	2491	KRAUSE, J	FNBK	0	0	0	0000?
GRYPARIS, J	MTRLA	2	3	2	1366	KROEKER, K	WHEAT	0	0	0	0000?
HAAG, P	CBOPE	0	0	0	0000?	KUKES, S	AMOCO	0	0	0	0000?
HAHNE, D	DRGNS	3	3	0	1399*	KULINER, M	FNBK	0	0	0	0000?
HALL, M	WHEAT	0	0	0	1056#	KUMICICH, M	CBOPE	0	0	0	0000?
HALLMAN, W	JCASE	1	0	0	1188*	KUMRO, D	CHRGR	3	3	1	1671D
HAMMOND, M	CONBK	0	1	0	1242#	LAHAM, N	AMCRP	0	0	0	0000?
HANLEY, M	JCASE	0	0	0	1247#	LANDRY, H	CBOPE	1	1	1	1178#
HARRINGER, R	TYROS	0	5	0	1567C	LANNOYE, D	CBOPE	2	4	0	1467*
HARRISON, T	WHEAT	0	0	0	1207*	LASKY, J	RADIO	2	4	0	1358*
HATCHER, W	PSTOF	0	3	1	0000?	LASKY, JIM	RADIO	1	0	0	0000?

? - UNRATED
 # - 5 TO 9 RATED GAMES
 * - 10 TO 24 RATED GAMES

C - CENTURY CLUB MEMBER
 D - DOUBLE CENTURION

NAME	TEAM	W	L	D	RATING	NAME	TEAM	W	L	D	RATING
LASKY, N	RADIO	0	1	5	1472	OGASAWARA, R	MTRLA	2	3	1	1505D
LATIMER, E	SEARS	2	3	1	1911C	OROFINO, S	FNBK	0	0	0	0000?
LEMS, W	SEARS	0	0	0	1487C	OSTERLUND, R	EXCAL	2	2	4	1845
LEONG, D	ALUMN	0	0	0	1838*	PAAUWE, N	AMOCO	1	0	0	1386
LEONG, G	EXCAL	0	0	1	1997	PARADAN, E	CONBK	3	3	2	1670
LESTER, M	PSTOF	0	4	0	1570	PARIKH, P	DRGNS	0	0	1	0000?
LEVINE, D	KNGHT	6	0	0	2300	PARKER, L	TYROS	0	0	1	1740
LEWIS, L	ZENTH	0	0	0	0000?	PARKER, M	ROCKW	0	0	0	0000?
LITVINAS, A	ALUMN	7	0	1	1705C	PATEL, R	CONBK	0	0	0	0000?
LONOFF, M	CBOPE	1	0	0	2337	PEPPERS, G	MTRLA	1	0	0	0000?
LUDWIG, T	INDNS	3	2	2	1986	PETERS, M	ROCKW	0	0	0	0000?
MALMGREN, M	AMCRP	0	0	0	0000?	PETERS, P	FLPRO	0	1	0	0000?
MANASTER, R	ATTSK	2	1	1	1841	PETERS, S.	CONBK	0	2	1	0000?
MANZKE, R	ATTSK	0	1	0	1145*	PETERSON, B	CONBK	0	0	0	0000?
MARCOWKA, R	CHRGR	2	1	0	1914C	PETERSON, F	EXMPL	0	0	0	0000?
MARTIN, W	CONBK	0	0	1	0000?	PODGORNIK, F	ROCKW	0	0	0	0000?
MARTINSONS, B	MTRLA	1	2	0	1839	POKATILOFF, W	FLPRO	0	0	0	1326
MATHUR, P	INDNS	0	1	0	0000?	POPPS, W	ROCKW	0	0	0	1589
MCCALLON, J	WHEAT	0	1	0	1135#	PROKSCH, R	ROOKS	0	0	0	0000?
MCCLENDON, L	CONBK	0	0	0	1346	RADAVICIUS, E	CHRGR	3	1	2	1585C
MCDOUGALL, A	KEMPR	0	0	0	0000?	RAFACZ, T	ROCKW	1	5	1	1492
MCHARG, C	DRGNS	0	0	0	1289*	RAHMANIAN, S	ROCKW	0	0	0	0000?
MCKEE, M	TELAB	2	1	0	0000?	REDD, S	FNBK	0	0	0	0000?
MCKENZIE, J	WHEAT	0	0	0	1387#	REDEY, E	ROOKS	1	1	0	1052*
MCNEIL, B	MTRLA	5	1	2	2126	REED, L	PSTOF	1	1	0	0000?
MCGUINN, J	ROCKW	4	4	0	1460	REID, C	JCASE	1	5	0	1176*
MICKLICH, F	UOP	0	5	1	1627	REYES, R	SEARS	2	3	0	2157C
MIHAILOVICH, S	ROOKS	0	1	0	1764D	RIBOT, A	CBOPE	0	0	0	0000?
MIKULECKY, B	RADIO	2	4	1	1377	RINGENBERG, T	AMOCO	1	2	0	1332*
MILLER, PAUL	ATTSK	0	1	0	0000?	RIZZITANO, J	CBOPE	3	0	1	2577
MITCHELL, T	CBOPE	0	0	0	1435#	ROMAN, J	ROCKW	1	0	0	0000?
MONZANI, A	FLPRO	0	0	0	1670	ROSING, G	CBOPE	1	2	2	1390*
MOODY, L	CONBK	0	0	0	0000?	ROSLEY, D	DRGNS	3	4	1	1702
MOORE, D	EXECU	0	0	0	1308	RZESZUTKO, R	ALUMN	3	0	0	1833
MORGAN, B	FLPRO	0	1	0	0000?	SABADOS, P	AMOCO	0	0	0	1002*
MOTTA, H	FERMI	1	3	2	2066*	SAGALOVSKY, L	FERMI	6	1	1	1924
MUELDER, R	FNBK	0	0	0	1450#	SAJKOWSKI, D	AMOCO	2	2	3	1644*
MUIR, L	AMOCO	0	1	0	1521C	SALA, S	FERMI	0	0	0	0000?
MUNOZ, A	DRGNS	1	2	0	1247	SALKAUSKAS, A	FNBK	0	0	0	1805
MUSGRAVE, C	EXECU	0	1	0	1878	SAMELSON, C	ROCKW	4	2	1	1803
MYERS, W	CONBK	0	0	0	1528*	SAPITRO, J	FNBK	0	0	0	1542
NAGLE, M	AMOCO	2	5	1	1894	SATTERLEE, D	JCASE	0	0	0	1585
NEUMANN, J	TELAB	3	2	2	1728#	SAWDO, E	JCASE	0	0	0	1447
NEUMARK, J	MTRLA	0	0	0	1740D	SCHOONVELD, S	WHEAT	2	1	0	1278#
NIEMCZYK, M	WHEAT	0	0	0	0000?	SCHULMAN, R	EXMPL	2	0	2	1874C
NINKOVIC, S	ZENTH	0	0	0	1442	SCHWARTZ, S	SEARS	1	0	1	1643C
NOVY, J	MTRLA	0	0	0	0000?	SEDLOCK, E	EXECU	0	0	0	1786
O'BRIEN, D	UOP	1	0	1	1409*	SHACHTER, J	INDNS	3	2	0	1551
O'DELL, DW	RADIO	1	3	1	1368	SHAFF, R	TYROS	2	1	1	1480C
OGASAWARA, L	TYROS	1	1	0	1736	SHELBY, J	PSTOF	0	0	0	0000?

? - UNRATED
 # - 5 TO 9 RATED GAMES
 * - 10 TO 24 RATED GAMES

C - CENTURY CLUB MEMBER
 D - DOUBLE CENTURION

NAME	TEAM	W	L	D	RATING	NAME	TEAM	W	L	D	RATING
SHEU, G	DRGNS	1	1	1	1335#	THOMPSON, M	AMOCO	1	2	2	1366#
SHOREY, S	UOP	1	0	0	1139#	THOMPSON, R	FLPRO	0	0	0	1060
SIEGEL, R	CONBK	3	4	1	1422	TOGAMI, F	JCASE	2	2	1	1068#
SILVERBERG, A	FNBK	0	0	0	1897	TURPIN, S	INDNS	0	1	0	0000?
SIWEK, M	KEMPR	1	2	3	1968	ULMISHEK, G	ROOKS	0	0	0	1282#
SKINNER, S	ZENTH	0	0	0	1179	UNDERWOOD, W	WHEAT	5	0	3	1901
SKOWRONSKI, M	TELAB	2	3	1	1574*	UNRUH, J	DRGNS	0	0	0	1174
SKULSKI, I	EXMPL	2	1	2	1646	VAN DER BIJ, J	FERMI	0	0	0	1779*
SMILEY, R	AMCRP	2	2	0	1834	VAN MEER, J	KEMPR	0	0	1	1808
SMITH, BR	TYROS	1	1	0	1509	VERIVE, J	TELAB	1	0	1	0000?
SMITH, M	FNBK	0	0	0	1550	VICK, H	MTRLA	0	2	0	1477
SOLBERG, R	CONBK	0	0	0	0000?	WAGNER, R	ATTSK	0	0	0	1724
SOLEYMANI, S	ROCKW	0	0	0	0000?	WAGNER, RA	MTRLA	0	0	0	1517*
SOLNER, J	DRGNS	0	1	0	1662*	WALHOUT, F	WHEAT	1	4	4	1889
SOMBONG, M	CONBK	0	5	3	1751	WALKER, F	WHEAT	4	2	1	1654
SOPRYCH, T	AMCRP	2	1	2	1550	WALKER, R	FERMI	0	2	1	1369C
SPANGLER, M	AMOCO	0	4	1	1354	WALLIN, R	WHEAT	4	2	2	1669#
SPIEGEL, L	FERMI	6	1	0	1810	WARD, C	DRGNS	3	2	3	1665C
STAMM, V	CHRGR	4	0	0	1597C	WARREN, J	CHRGR	5	1	1	2053D
STEIN, P	TELAB	6	1	1	2149	WEBSTER, D	INDNS	0	0	0	1842
STELTON, N	TELAB	1	1	3	1425	WEIGAND, J	ZENTH	0	0	0	1284
STEVANOVIC, M	UOP	2	2	1	2066	WEIHMILLER, W	AMCRP	1	4	1	1993
STINSON, M	DRGNS	1	4	0	1779	WEISNER, T	RADIO	2	3	1	1186
STOLTZ, B	TYROS	1	1	1	1808	WEITZ, R	FLPRO	4	2	1	1716
STRAUBE, D	WHEAT	0	0	0	1296*	WENTLING, C	AMCRP	1	3	0	1508
STREETS, D	ROOKS	0	2	1	2027C	WHEATLEY, D	TYROS	4	2	2	1991
STUHLBARG, D	UOP	2	2	1	1426	WHITE, H	JCASE	1	1	1	1544
SUCH, A	DRGNS	0	0	0	1476	WIENCEK, T	ROOKS	3	2	0	1259*
SUE, H	ATTSK	0	0	0	1410	WIENS, P	WHEAT	5	2	1	1324
SUERTH, F	EXMPL	3	1	2	1647	WILLS, B	WHEAT	0	1	0	0000?
SULLIVAN, J	EXCAL	5	2	1	1792C	WILSON, A	FNBK	0	0	0	1532
SUMMERS, D	FERMI	1	1	2	1384#	WINOGRAD, Y	INDNS	0	0	0	0000?
SWANSON, V	EXECU	0	0	0	1667	WIRTSCHAFTER, D	ALUMN	4	1	1	1969
SWIDERSKI, M	CHRGR	0	0	0	1360C	WONG, F	EXMPL	2	4	0	2069C
TASKER, I	ROOKS	2	2	2	1414*	WROBEL, J	AMOCO	0	0	0	1654
TAYLOR, F	WHEAT	1	3	0	0000?	YOUNG, C	KNIGHT	4	0	2	1852C
TAYLOR, J	FLPRO	0	0	0	0000?	YOUNG, D	ROOKS	0	1	0	0000?
TEGEL, F	ATTSK	4	0	2	2073D	ZAROMB, S	ROOKS	0	0	1	1475*
TENNIE, E	TELAB	1	1	0	0000?	ZOELLNER, J	CONBK	4	4	0	1180
THOMAS, G	TYROS	0	0	0	1373	ZYLES, J	CBOPE	0	0	0	1370*
THOMAS, J	CHRGR	3	0	0	1531C						

? - UNRATED
 # - 5 TO 9 RATED GAMES
 * - 10 TO 24 RATED GAMES

C - CENTURY CLUB MEMBER
 D - DOUBLE CENTURION

10-MAR-88 ALUMNI CENTRAL
 ROUND 9 BD

1	KRAS, T	2178-23
2	CZERNIECKI, A	2190 1
3	JASAITIS, A	1913 0
4	LITVINAS, A	1683 22
5	FRANEK, M	1726 0
6	WIRTSCHAFTER, D	1969 0

5 CHICAGO POST OFFICE

0	INUMERABLE, F	2165 23
1	LESTER, M	1571 -1
1	CARTER, L	0 0
1	COOPER, W	1675-23
1F		0 0
1F		0 0

1

RATINGS	SCORE
1	
0	
0	
0F	
0F	

10-FEB-88 ROCKWELL INT'L

ROUND 7 BD	1.5 RATINGS	AT&T CHARGERS	4.5 RATINGS
1 JONES,B	2035	WARREN,J	2050
2 SANELSON,C	1787	KUMRO,D	1709
3 RAFACZ,T	1512	RADAVICIUS,E	1584
4 MCQUINN,J	1483	DOBR,K	1533
5 EFRON,D	1428	STAMM,V	1581
6 DEZUNNO,T	0	FAJKUS,J	1578

23-FEB-88 ARGONNE ROOKS

ROUND 9 BD	3.5 RATINGS	AMOCO RESEARCH LABS	1.5 RATINGS
1 BERRY,G	1901	NAGLE,M	1918
2 DECMAN,S	1715	SAUKUMSKI,D	1639
3 TASKER,I	1404	RINDENBERG,T	1351
4 WIENCEK,T	1259	THOMPSON,M	0
5 REDEY,E	1058	0	0
6	0	0	0

12-FEB-88 J. I. CASE

ROUND 7 BD	0 RATINGS	A & B RADIO	6 RATINGS
1	0		0
2	0		0
3	0		0
4	0		0
5	0		0
6	0		0

02-MAR-88 TELLABS

ROUND 9 BD	4.5 RATINGS	WHEATON COLLEGE	1.5 RATINGS
1 STEIN,P	2140	WALHOUT,F	1898
2 GRAFT,D	1722	UNDERWOOD,W	1913
3 NEUMANN,J	1737	WALKER,P	1672
4 STELTON,N	1410	WALLIN,R	1684
5 VERIVE,J	0	AUGSBURGER,L	1489
6 TENNIE,E	0	WIENS,P	1324

08-MAR-88 FERMILAB

ROUND 10 BD	5 RATINGS	ARGONNE ROOKS	1 RATINGS
1 MOTTA,H	2099	BERRY,G	1917
2 SAGALOVSKY,L	1913	DECMAN,S	1712
3 KALIHHER,C	1768	DUNWOODY,D	1549
4 SPIEGEL,L	1804	BINGLE,J	1494
5 GAINES,I	1673	TASKER,I	1423
6 SUMMERS,D	1378	REDEY,E	1058

03-MAR-88 BELL LABS DRAGONS

ROUND 8 BD	4 RATINGS	A & B RADIO	2 RATINGS
1 ROSLEY,D	1702	LASKY,J	1364
2 WARD,C	1664	HUMPF,R	1469
3 SHEU,G	0	LASKY,N	1472
4 EUSTACE,D	1242	MIKULECKY,B	1410
5 MUNOZ,A	1247	O'DELL,DW	1368
6 BRERETON,K	0	WEISNER,T	1186

25-FEB-88 AT&T CHARGERS

ROUND 8 BD	6 RATINGS	J. I. CASE	0 RATINGS
1 WARREN,J	2049		0
2 KUMRO,D	1697		0
3 RADAVICIUS,E	1596		0
4 DOBR,K	1546		0
5 STAMM,V	1590		0
6 FAJKUS,J	1578		0

23-FEB-88 ROCKWELL INT'L

ROUND 8 BD	0 RATINGS	ARGONNE KNIGHTS	6 RATINGS
1 SANELSON,C	1805	LEVINE,D	2298
2 JONES,B	2036	BOLDEN,D	2069
3 RAFACZ,T	1494	BENEDEK,R	2030
4 MCQUINN,J	1464	YOUNG,C	1849
5 DEWITT,G	1348	BAURAC,D	1616
6 EFRON,D	1415	KELLOGG,K	1617

09-MAR-88 TELLABS

ROUND 8 BD	4 RATINGS	BELL LABS INDIANS	2 RATINGS
1 STEIN,P	2149	LUDWIG,T	1986
2 GRAFT,D	1734	BLACKMON,E	1606
3 NEUMANN,J	1755	CHURCHILL,W	1685
4 SKOMRONSKI,M	1601	SHACHTER,J	1524
5 MCKEE,M	0	BECKLEY,S	1238
6 VERIVE,J	0	TURPIN,S	0

10-MAR-88 AT&T CHARGERS

ROUND 9 BD	4.5 RATINGS	BELL LABS DRAGONS	1.5 RATINGS
1 WARREN,J	2049	ROSLEY,D	1708
2 MARCUMKA,R	1905	WARD,C	1671
3 KUMRO,D	1697	HAYNE,D	1360
4 RADAVICIUS,E	1596	MUTHACKL,D	1275
5 STAMM,V	1590	BRANDT,W	1374
6 FAJKUS,J	1578	ANDERSON,CJ	0

24-MAR-88 AT&T CHARGERS

ROUND 9 BD	6 RATINGS	AT&T TYROS	0 RATINGS
1	0		0
2	0		0
3	0		0
4	0		0
5	0		0
6	0		0

07-MAR-88 FERMILAB

ROUND 10 BD	5 RATINGS	ARGONNE ROOKS	1 RATINGS
1 MOTTA,H	2099	BERRY,G	1917
2 SAGALOVSKY,L	1913	DECMAN,S	1712
3 KALIHHER,C	1768	DUNWOODY,D	1549
4 SPIEGEL,L	1804	BINGLE,J	1494
5 GAINES,I	1673	TASKER,I	1423
6 SUMMERS,D	1378	REDEY,E	1058

23-FEB-88 ARGONNE ROOKS

ROUND 9 BD	0 RATINGS	FERMILAB	6 RATINGS
1	0	SAGALOVSKY,L	1913
2	0	KALIHHER,C	1768
3	0	SPIEGEL,L	1804
4	0	GAINES,I	1673
5	0	FISCHLER,M	1352
6	0	STULL,J	1250

02-MAR-88 TELLABS

ROUND 9 BD	4.5 RATINGS	WHEATON COLLEGE	1.5 RATINGS
1 STEIN,P	2140	WALHOUT,F	1898
2 GRAFT,D	1722	UNDERWOOD,W	1913
3 NEUMANN,J	1737	WALKER,P	1672
4 STELTON,N	1410	WALLIN,R	1684
5 VERIVE,J	0	AUGSBURGER,L	1489
6 TENNIE,E	0	WIENS,P	1324

08-MAR-88 FERMILAB

ROUND 10 BD	5 RATINGS	ARGONNE ROOKS	1 RATINGS
1 MOTTA,H	2099	BERRY,G	1917
2 SAGALOVSKY,L	1913	DECMAN,S	1712
3 KALIHHER,C	1768	DUNWOODY,D	1549
4 SPIEGEL,L	1804	BINGLE,J	1494
5 GAINES,I	1673	TASKER,I	1423
6 SUMMERS,D	1378	REDEY,E	1058

03-MAR-88 BELL LABS DRAGONS

ROUND 8 BD	4 RATINGS	A & B RADIO	2 RATINGS
1 ROSLEY,D	1702	LASKY,J	1364
2 WARD,C	1664	HUMPF,R	1469
3 SHEU,G	0	LASKY,N	1472
4 EUSTACE,D	1242	MIKULECKY,B	1410
5 MUNOZ,A	1247	O'DELL,DW	1368
6 BRERETON,K	0	WEISNER,T	1186

25-FEB-88 AT&T CHARGERS

ROUND 8 BD	6 RATINGS	J. I. CASE	0 RATINGS
1 WARREN,J	2049		0
2 KUMRO,D	1697		0
3 RADAVICIUS,E	1596		0
4 DOBR,K	1546		0
5 STAMM,V	1590		0
6 FAJKUS,J	1578		0

23-FEB-88 ROCKWELL INT'L

ROUND 8 BD	0 RATINGS	ARGONNE KNIGHTS	6 RATINGS
1 SANELSON,C	1805	LEVINE,D	2298
2 JONES,B	2036	BOLDEN,D	2069
3 RAFACZ,T	1494	BENEDEK,R	2030
4 MCQUINN,J	1464	YOUNG,C	1849
5 DEWITT,G	1348	BAURAC,D	1616
6 EFRON,D	1415	KELLOGG,K	1617

09-MAR-88 TELLABS

ROUND 8 BD	4 RATINGS	BELL LABS INDIANS	2 RATINGS
1 STEIN,P	2149	LUDWIG,T	1986
2 GRAFT,D	1734	BLACKMON,E	1606
3 NEUMANN,J	1755	CHURCHILL,W	1685
4 SKOMRONSKI,M	1601	SHACHTER,J	1524
5 MCKEE,M	0	BECKLEY,S	1238
6 VERIVE,J	0	TURPIN,S	0

10-MAR-88 AT&T CHARGERS

ROUND 9 BD	6 RATINGS	AT&T TYROS	0 RATINGS
1	0		0
2	0		0
3	0		0
4	0		0
5	0		0
6	0		0

31-MAR-88 WHEATON COLLEGE
ROUND 11 BD

6 AT&T TYROS		0 RATINGS SCORE	
1	WALHOUT, P	1889	0
2	UNDERWOOD, W	1901	0
3	WALKER, P	1654	0
4	WALLIN, R	1669	0
5	AUGSBURGER, L	1489	0
6	WIENS, F	1324	0

1 EXCALIBURS		5 RATINGS SCORE	
1	LANGA, R	1921-22	0
2	WEITZ, R	1732-16	0
3	FELDMAN, A	1407-4	0
4	THOMPSON, R	1060	0
5	CLAY, M	0	0
6	MORGAN, B	0	0

25-FEB-88 UDF PROCESS DIV.
ROUND 7 BD

2 MOTOROLA		4 RATINGS SCORE	
1	STEVANOVIC, M	2086-20	0
2	MICKLICH, F	1634-7	0
3	BRIONES, M	1546	0
4	CHEVERESAN, S	1449-9	0
5	STUHLBARG, D	1395-31	1
6	ABSIL, K	1238-32	1

0 ALUMNI CENTRAL		6 RATINGS SCORE	
1	WEHLMILLER, W	2006-13	0
2	ATKINSON, J	1675-2	0
3	SOPRYCH, T	1554-4	0
4	WENTLING, C	1512-4	0
5	CORBIN, Z	1343-2	0
6	CAMPBELL, C	1147-2	0

29-FEB-88 EXCALIBURS
ROUND 7 BD

3 AT&T SKOKIE		3 RATINGS SCORE	
1	LEUNG, G	1977	0
2	BUERGER, E	1944	0
3	OSTERLUND, R	1842	1
4	BULLIVAN, J	1781-12	0
5	ANDERSON, N	1707-4	.5
6	CHAN, H	1625-11	1
7	BROTSOS, J	1521	1
8	MANZKE, R	1145	0

1.5 CONTINENTAL BANK		3.5 RATINGS SCORE	
1	SOMBONG, M	2161-4	1
2	FRAATS, D	1813-6	.5
3	PARADIAN, E	1611-23	0
4	SIEDEL, R	0	0
5	ZUELLNER, J	0	0
6		0	0

15-MAR-88 MOTOROLA
ROUND 8 BD

4 KEMPER INSURANCE		2 RATINGS SCORE	
1	MCCNEIL, B	2137-11	.5
2	BLOOM, B	1945-9	1
3	CIESLEK, D	1925-17	.5
4	MARTINSONS, B	1839-0	0
5	GONCHAROFF, N	1680	2
6	GRYPANAKIS, J	1366	0

2 SEARS		4 RATINGS SCORE	
1	RIZZITANO, J	2585-8	.5
2	BRONFELD, A	1688-43	1
3	DIXON, R	1600-18	.5
4	LANNOVE, D	1473-6	0
5	ROSLING, G	1398-8	0
6	LANDRY, H	1180-2	0

16-MAR-88 EXEMPLARS
ROUND 7 BD

3.5 FEL-PRO		2.5 RATINGS SCORE	
1	WONG, P	2049-10	1
2	CREWSE, L	1995-15	.5
3	KRAKAU, H	1902	0
4	SUERTH, F	1646-10	1
5	EDWARDS, S	1253	0
6		0	0

4 CHICAGO POST OFFICE		1 RATINGS SCORE	
1	LESTER, M	1673-17	1
2	COOPER, W	1870-36	0
3	CARTER, L	1550	0
4		0	0
5		0	0
6		0	0

21-MAR-88 EXCALIBURS
ROUND 6 BD

2.5 EXEMPLARS		3.5 RATINGS SCORE	
1	WONG, P	1944-10	0
2	CREWSE, L	1905-14	0
3	KRAKAU, H	1769-20	0
4	KARLOVIC, S	1750	5
5	CHAN, H	1636	1
6	BROTSOS, J	1521	6

4.5 CONTINENTAL BANK		1.5 RATINGS SCORE	
1	SOMBONG, M	2474-1	1
2	PARADIAN, E	1937-26	0
3	BULLIVAN, J	1600	3
4	WENTLING, C	1600	3
5	GRYPANAKIS, J	0	0
6	CHERNOMORDIKOW	1660	0

03-MAR-88 CHI BD OF OPTIONS EXCH
ROUND 6 BD

2 SEARS		4 RATINGS SCORE	
1	GILES, M	2466	8
2	REYES, R	2185-28	0
3	LATIMER, E	1948-11	.5
4	GOLLA, R	1808	4
5	CHEONMORDIKOW	1652	8
6	BROCKETT, M	1694	2

4.5 CONTINENTAL BANK		1.5 RATINGS SCORE	
1	SOMBONG, M	1752-1	0
2	PARADIAN, E	1632-30	1
3	BULLIVAN, J	1626	4
4	WENTLING, C	1506	4
5	GRYPANAKIS, J	1180	0
6	CHERNOMORDIKOW	1180	0