

Chicago Industrial Chess League



Bulletin 6 Volume 31
March 1988

NORTH DIVISION 02/27/88

TEAM NAME	W	L	D	GAME POINTS	MATCH POINTS	PCT
AT&T SKOKIE	5	0	0	19.5	5.0	1.000
EXCALIBURS	3	1	0	15.0	3.0	0.750
EXEMPLARS	3	1	0	13.5	3.0	0.750
KEMPER INSURANCE	2	3	1	15.5	2.5	0.417
MOTOROLA	2	3	0	15.0	2.0	0.400
FEL-PRO	0	3	2	11.5	1.0	0.200
UOP PROCESS DIV.	0	4	1	10.0	0.5	0.100

EAST DIVISION 02/27/88

TEAM NAME	W	L	D	GAME POINTS	MATCH POINTS	PCT
ALUMNI CENTRAL	5	1	0	26.0	5.0	0.833
CHI BD OF OPTIONS EXCH	3	1	1	16.5	3.5	0.700
AMOCO CORP.	2	1	2	14.5	3.0	0.600
SEARS	2	1	1	14.5	2.5	0.625
CONTINENTAL BANK	0	5	1	10.5	0.5	0.083
CHICAGO POST OFFICE	0	3	1	8.0	0.5	0.125

NEAR WEST DIVISION 02/27/88

TEAM NAME	W	L	D	GAME POINTS	MATCH POINTS	PCT
ARGONNE KNIGHTS	7	0	0	34.5	7.0	1.000
AT&T CHARGERS	4	2	0	20.0	4.0	0.667
ROCKWELL INT'L	3	3	0	20.0	3.0	0.500
BELL LABS DRAGONS	3	4	0	18.0	3.0	0.429
A & B RADIO	1	4	1	12.0	1.5	0.250
J. I. CASE	0	5	1	8.5	0.5	0.083

FAR WEST DIVISION 02/27/88

TEAM NAME	W	L	D	GAME POINTS	MATCH POINTS	PCT
WHEATON COLLEGE	6	0	1	27.5	6.5	0.929
FERMILAB	4	1	1	20.0	4.5	0.750
TELLABS	3	3	0	20.0	3.0	0.500
AT&T TYROS	3	4	0	18.0	3.0	0.429
ARGONNE ROOKS	2	4	1	21.0	2.5	0.357
AMOCO RESEARCH LABS	2	5	0	16.5	2.0	0.286
BELL LABS INDIANS	1	4	1	15.0	1.5	0.250

Entry #12 Best Upset Victory

White: A. Bronfeld (CBOPE 1688) Black: R. Reyes (SEARS 2185)
March 3, 1988
Chicago Board of Options Exchange vs. Sears

1. P-K4 P-QB4 2. N-KB3 P-QR3 (This move becomes useful in the subsequent variation of the Sicilian that transpires.) 3. P-Q4 (3. P-B3 is perhaps better, avoiding main lines. 3....N-KB3 could be followed by 4. P-K5 or 4. Q-B2.) PXP 4. NXP N-KB3 5. N-QB3 P-K4 6. N-KB3 (When Black plays 2....N-QB3 instead of 2....P-QR3, White plays 6. N-N5 here.) B-N5! 7. B-Q3 (Perhaps 7. B-Q2 is necessary. If 7....BxN 8. BxB and then if 8....NxP 9. BxP. Now White can answer 9....Q-K2 with 10. B-Q3 and 9....Q-R4ch with 10. P-B3.) P-Q4! (Black threatens both 8....PxP and 8....P-Q5. White cannot meet both threats w/o loss of material, which Black will not actually pick up until move 14.) 8. PxP P-K5! 9. Q-K2 O-O 10. BxP NxB 11. QxN R-K1 12. N-K5 B-Q3 (12....P-B3? fails to 13. QxB!) 13. P-KB4 P-B3 14. O-O PxN 15. PxP RxP 16. Q-Q4 R-R4 (Normal development will be difficult for Black, so a quick attack is chosen. Although White is down a piece for two Pawns, his center Pawn and superior development give him some chances.) 17. B-B4 Q-R5?! (This move looks strong, pinning the Bishop and initiating mating threats; however, it is not going to be so simple for Black. Gaining material cost Black time, which White used to gain a position with counterplay.)

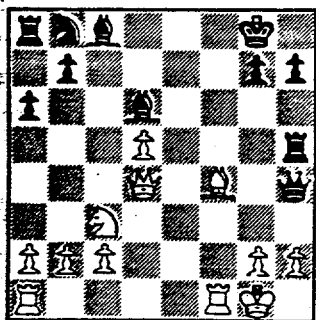

18. Q-K3!! (A saving and perhaps winning move! The threat of mate on the back rank will win back a piece for White.) B-B1 (18....Q-K2 fails to 19. QxQ BxQ 20. QR-K1!! B-B3 21. R-K8ch K-B2 22. RxB!) 19. B-Q6! R-B4 20. RxR BxR 21. Q-K8 Q-Q5ch 22. K-R1 Q-KB3 23. QxBch! (Not 23. BxB? B-Q2!) QxQ 24. BxQ BxP (If 24....KxB 25. R-KB1! Now White will attempt to convert this one Pawn advantage into a win-- a task not automatic even between two evenly rated players.)

Position after 17....Q-R5

25. B-K7 N-Q2 26. R-KB1 (Cutting off Black's King.) R-QB1 27. P-KR3 B-N3 28. K-R2 B-B2 29. P-Q6 R-B5 30. R-Q1 P-KR3 31. R-Q2 P-QN4 32. P-QR3 P-N5 33. PxP RxP 34. N-K2 P-QR4 35. N-B3 P-QR5 36. N-K2 B-K1 37. N-B3 B-B2 38. K-N1 B-K3 39. R-K2 K-B2 40. R-K4 RxP (One might think that after 40....RxR 41. NxR, Black would have chances to blockade the position. After the exchange of Queenside Pawns, White is freer to concentrate on his advantage.) 41. RxP R-QB7 42. R-B4ch K-K1 43. N-N5 (with the threat of N-B7ch) N-KB3 44. BxN PxP 45. RxP K-Q2 46. RxP (46. RxB? planning 46....KxB 47. N-Q4ch fails due to 46....R-B8ch) B-Q4 47. R-R7ch K-Q1 48. R-KN7 R-QN7 49. N-B7 B-R7 50. R-K7 R-Q7 51. N-K6ch! (Initiating a fine finish!) K-B1 52. P-Q7ch RxP 53. R-K8ch!! Black Resigns (53....K-N2 54. N-B5ch wins Black's Rook.) [1 - 0]

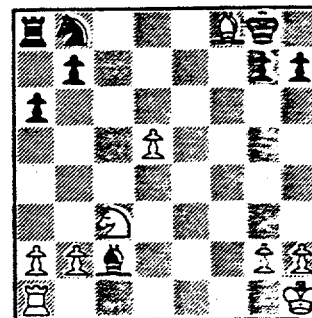

Position after
24. ... BxP

SPRING BUSINESS MEETING:

The Spring Business Meeting is planned for April 18th, 7 PM, at Motorola. Motorola is located at 1301 E. Algonquin Rd, at Meacham Rd. Exit Rte. 53 at Algonquin Rd, and go west approximately 4 lights to Meacham. Enter door 1 on the south side of the main complex. Call Bruce McNeil (W: 576-4522) with any questions.

Entry #13 Best Attack

White: P. Walhout (WHEAT 1898) Black: L. Sagalovsky (FERMI 1913)
November 10, 1987

Wheaton College vs. Fermilabs

1. d4 Nf6 2. c4 g6 3. Nc3 Bg7 4. e4 d6 5. f3 0-0 6. Be3 e5 7. d5 c6
8. Qd2 cxd5 9. cxd5 a6 10. a4 ("Book" at this point is 10. g4. After
10. Bh6? Black plays 10....Nxe4! 11. Nxe4 Qh4+! 12. g3 Qxh6 13. Qxh6
Bxh6 14. Nxd6 Rd8 15. Nxc8 Rxc8 where Black stands better.) Nbd7 11.
Bd3 Nc5 12. Bxc5? (Perhaps White is looking at the passed d-Pawn, but
there is a middle-game yet to be ventured. After this move Black will
dominate on the dark squares. 12. Bc2 seems better.) dxc5 13. Nge2 Nh5
14. 0-0 Bd7 15. a5 Rc8 16. b3? (Fearing 16....c5. But after 16. Na4 c5
17. Bc2, Black's c-Pawn will likely fall. The move played is too passive.
Usually White attacks the Kingside, Black the Queenside. Since White has
chosen to keep his Kingside intact, he must pursue vigorous activity on the
Queenside. Perhaps 16. Na4 Nf4 17. Nb6 Rb8 18. Nc3.) Nf4 17. Nxf4 exf4
18. Rfc1 Bd4+ 19. Kh1 Be3 20. Qc2

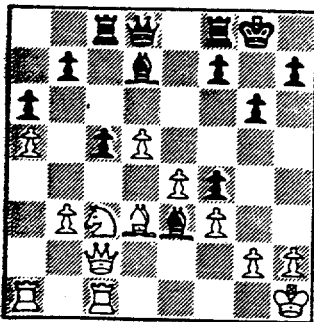

Position after 20. Qc2

20....Re8! (Black could have won the exchange, but retaining the Bishop will emphasize White's weakness on the dark squares, stemming from move 12. Bxc5. Black's attack is more effective with the Bishop. White's Rook is less active anyway. After 20....Bxc1 21. Qxc1 Qf6 22. Ne2 g5 23. Rd2, White still has some chances.) 21. Re1 Re5 22. g3 (Black threatened Qh4 and Qxh2+!) Rh5 23. g4 Rh3 24. Qg2 Qh4 25. Ne2 (This move loses quickly. A better try may have been 25. Rxe3!? fxe3 26. Bf1 although Black still stands better after 26....Qf6! 27. Qxh3 Qxc3 28. Rb1

h5 29. Qg2 hxg4 30. fxg4 Re8 31. Bc4 Qd4.) Bxg4 26. Ng1 Rg3 (A prettier way is 26....Bxg1 27. Kxg1 Bxf3 28. Qc2 [28. Qf1 Qg4+] Rg3+! 29. hxg3 Qh1+ 30. Kf2 Qg2 mate.) 27. Qe2 Bh5 (Zugzwang!) 28. e5 Bxg1 29. Rf1 Bxh2 30. White resigns. [0 - 1]

The All-Star Match Finals between the Far West and East Divisions, played on Wednesday March 30th, were won by a narrow margin by the Far West. It took lower board strength, however, as the East won on boards 1-4. There was a draw on board 5, but the Far West won all games on boards 6-10. Final score: 5.5 - 4.5. Names and rating changes will appear in a subsequent bulletin issue. Congratulations to the Far West Division!!

Many thanks are extended to the Division Chairmen and their right-hand men, who did the work to make these matches possible. And thanks is also extended to all the players who came to play. A special thanks is extended to Marty Franek, who did a great deal of work in arranging the details of the Final Round.

17-FEB-88 NORTH ALL STARS			1.5 EAST ALL STARS			8.5		
ROUND	BD	RATINGS	SCORE	RATINGS	SCORE	RATINGS	SCORE	
(MTRLA)	1	MCNEIL,B	2123 -6	0	GILES,M	2460	6	1 (SEARS)
(EXMPL)	2	WONG,F	2060-11	0	KRAS,T	2148	17	1 (ALUMN)
(EXMPL)	3	CREWSE,L	2007-12	0	CZERNIECKI,A	2181	8	1 (ALUMN)
(EXCAL)	4	BUERGER,E	1924 20	1	WEIHMILLER,W	2036-30	0	(AMCRP)
(FLPRO)	5	ILANGA,R	1936 0	OF	WIRTSCHAFTER,D	1965	0	1F (ALUMN)
(EXCAL)	6	OSTERLUND,R	1862-20	0	COX,M	1906	20	1 (ALUMN)
(EXCAL)	7	SULLIVAN,J	1792-11	0	JASAITIS,A	1895	16	1 (ALUMN)
(KEMPR)	8	HUGHES,N	1604 10	.5	SOMBONG,M	1766-10	.5	(CONBK)
	9		0 0	OF	RZESZETKO,R	1833	0	1F (ALUMN)
	10		0 0	OF	FRANEK,M	1726	0	1F (ALUMN)

ACKNOWLEDGEMENT

Mr. A. Dean Moore, Finance Director of the Village of Oak Park, played for the Oak Park Players during the 1985-86 season, and for the Executioners (an Alumni team) during the 1986-87 season. Although not currently active as a player in the CICL, Dean obtained an excellent playing site for the first round All-Star Match between the East and North Divisions, played on February 17 at the Oak Park Village Hall. He was also responsible for obtaining this ideally located playing site again for the championship round of the All-Star Match between the East and Far West Divisions, played on March 30. The CICL takes this opportunity to thank Mr. Moore for his significant contribution towards these All-Star Matches this year.

NORTH DIVISION TOP TEN

MCNEIL, B	MTRLA	2117
STEVANOVIC, M	UOP	2086
TEGEL, F	ATTSK	2073D
WONG, P	EXMPL	2049C
LEONG, G	EXCAL	1997
CREWSE, L	EXMPL	1995
SIWEK, M	KEMPR	1957
BUERGER, E	EXCAL	1944C
BLOOM, B	MTRLA	1938
KRAKAU, H	EXMPL	1902

EAST DIVISION TOP TEN

RIZZITANO, J	CBOFE	2585
BLOCKER, C	CBOFE	2555
GRUCHACZ, R	CBOFE	2491
GILES, M	SEARS	2466
LONOFF, M	CBOFE	2337
CZERNIECKI, A	ALUMN	2189C
REYES, R	SEARS	2185C
KRAS, T	ALUMN	2165
INUMERABLE, F	PSTOF	2161
GREGORY, J	PSTOF	2085

NEAR WEST DIVISION TOP TEN

LEVINE, D	KNIGHT	2298
BOLDEN, D	KNIGHT	2069
WARREN, J	CHRGR	2050D
JONES, B	ROCKW	2035*
BENEDEK, R	KNIGHT	2030C
MARCOWKA, R	CHRGR	1905C
YOUNG, C	KNIGHT	1849C
SAMELSON, C	ROCKW	1787
STINSON, M	DRGNS	1779
KUMRO, D	CHRGR	1709D

FAR WEST DIVISION TOP TEN

STEIN, P	TELAB	2140
MOTTA, H	FERMI	2099*
STREETS, D	ROOKS	2027C
WHEATLEY, D	TYROS	1991
LUDWIG, T	INDNS	1986
NAGLE, M	AMOCO	1918
UNDERWOOD, W	WHEAT	1913
SAGALOVSKY, L	FERMI	1913
BERRY, G	ROOKS	1901D
WALHOUT, P	WHEAT	1898

MOST IMPROVED PLAYERS

WEITZ, R	FLPRO	81
MCNEIL, B	MTRLA	72
HICKS, C	INDNS	69
LANNOYE, D	CBOFE	63
WHEATLEY, D	TYROS	60
SAMELSON, C	ROCKW	57
WIENS, P	WHEAT	55
STEIN, P	TELAB	53
BAKER, B	FLPRO	53
ATKINSON, J	AMCRF	53

Note from the Bulletin Editor:

Once again, I have allowed the publication date of a bulletin issue to run rather late. In light of my present work load, and in anticipation of next year, I am forced to give up these responsibilities after this season. Those of you who look forward to timely updates on player ratings, statistics, etc., ought to be thinking of a suitable nomination for replacement. This will almost certainly alleviate some difficulty that will arise at either the Spring or August Meeting if no advance planning is done. I will be happy to provide a new Bulletin Editor with current mailing lists, position diagram transfers, and any other materials I currently have on hand. I have certainly enjoyed the 4 years I have spent putting together the CICL bulletins. Thanks for the submissions I have received, that have added flavor to many of the issues.

NAME	TEAM	W	L	D	RATING	NAME	TEAM	W	L	D	RATING
ABSIL, K	UOP	0	1	0	1238#	CARPENTER, P	ATTSK	0	2	1	1439
AFSHARI, A	DRGNS	0	0	0	0000?	CARTER, D	JCASE	0	1	1	1104*
AGGEN, R	CONBK	0	3	0	0000?	CARTER, L	PSTOF	2	2	0	0000?
AGPAWA, T	ZENTH	0	0	0	1581	CARTER, R	EXECU	0	0	0	1564#
ALEXANDER, M	FNBK	0	0	0	0000?	CAUGHRAN, J	INDNS	0	0	0	0000?
ANDERSON, MARK	ATTSK	0	2	0	1264#	CHAN, H	EXCAL	3	0	0	1625
ANDERSON, N	EXCAL	2	0	2	1707C	CHARKOVSKY, R	FNBK	0	0	0	1642#
ANDRESEN, T	EXCAL	0	0	0	1785C	CHERNOMORDIKOW	SEARS	2	2	0	1652*
ANGLIN, B	SEARS	0	0	0	1560*	CHEVERESAN, S	UOP	1	2	0	1449
ANTHONY, M	FNBK	0	0	0	1858#	CHOU, S	WHEAT	2	0	0	0000?
ASHBROOK, R	FLPRO	0	0	0	853*	CHRISTIAN, R	ATTSK	4	0	1	1859
ATKINSON, J	AMCRP	2	1	2	1675	CHURCHILL, W	INDNS	3	3	0	1685
AUGSBURGER, L	WHEAT	2	2	2	1489*	CIBA, F	SEARS	0	0	1	1369
BAKER, B	FLPRO	1	1	1	1039	CIESLEK, D	MTRLA	3	0	0	1925#
BALL, J	CONBK	0	0	0	0000?	CIPOLLA, J	MTRLA	1	2	0	1614*
BARRETT, P	AMCRP	0	0	0	0000?	CIPOLLA, M	MTRLA	0	0	0	0000?
BARTALONE, F	FLPRO	0	0	1	0000?	CLAY, M	FLPRO	0	1	0	0000?
BARTON, J	WHEAT	0	0	0	1405#	COKER, D	CONBK	0	0	0	0000?
BARVISH, A	ZENTH	0	0	0	1691	COLLINS, P	MTRLA	0	0	0	0000?
BAURAC, D	KNGHT	5	1	0	1616C	COLTER, D	JCASE	0	0	0	0000?
BECKLEY, S	INDNS	0	4	0	1238#	CONWAY, F	ZENTH	0	0	0	1323
BENEDEK, R	KNGHT	4	0	2	2030C	COOPER, K	MTRLA	1	0	0	0000?
BERNY, K	CBOPE	0	0	0	0000?	COOPER, W	PSTOF	2	1	1	0000?
BERRY, G	ROOKS	3	1	4	1901D	CORBIN, Z	AMCRP	2	2	0	1343#
BEUNING, B	INDNS	0	1	1	1329*	COURTNEY, J	CONBK	0	0	0	0000?
BILLINGSLEY, T	FNBK	0	0	0	0000?	COX, M	ALUMN	4	0	1	1926
BINGLE, J	ROOKS	2	1	1	1494C	CREWSE, L	EXMPL	3	1	1	1995
BLACKMON, E	INDNS	1	2	3	1606*	CRUZ, R	FLPRO	1	2	1	1408*
BLAZIE, J	TYROS	4	1	0	1587	CUMMUTA, P	KEMPR	1	1	1	1279
BLOCKER, C	CBOPE	1	0	0	2555	CUSTER, M	ROCKW	0	0	0	0000?
BLOEDOW, P	KEMPR	1	3	1	1393	CZERNIECKI, A	ALUMN	5	2	0	2189C
BLOOM, B	MTRLA	0	0	2	1938	DACUMA, J	FNBK	0	0	0	1282*
BLOOMFIELD, R	ATTSK	0	0	0	0000?	DAVIDOFF, G	KNGHT	0	0	0	0000?
BOLDEN, D	KNGHT	6	0	0	2069	DAWSON, J	KNGHT	0	0	0	1473
BOOTH, D	AMOCO	0	0	0	1443	DAWSON, T	ROCKW	0	0	0	1105*
BORUM, J	DRGNS	1	0	0	0000?	DECMAN, S	ROOKS	2	3	2	1715C
BRANDT, W	DRGNS	0	0	0	1374*	DEGROAT, R	CBOPE	0	0	0	0000?
BRIONES, M	UOP	0	3	2	1546	DELANEY, B	AMCRP	0	0	0	0000?
BROCKETT, M	SEARS	2	0	0	1694	DENMARK, T	SEARS	1	0	0	0000?
BRONFELD, A	CBOPE	2	2	1	1688	DEWITT, G	ROCKW	1	3	1	1348
BROTSOS, J	EXCAL	2	1	0	1521C	DEZONNO, T	ROCKW	0	1	0	0000?
BROWN, J	TYROS	1	0	0	0000?	DITTMER, T	WHEAT	0	0	0	0000?
BROZOVICH, J	TYROS	2	3	1	1694C	DIXON, R	CBOPE	0	0	0	1600
BUCHANAN, R	FNBK	0	0	0	1449C	DOBR, K	CHRGR	1	3	0	1533D
BUERGER, E	EXCAL	2	2	1	1944C	DOUGHTY, J	WHEAT	0	0	0	0000?
BURBA, K	KNGHT	1	1	0	1386C	DUKES, D	SEARS	0	0	0	1390#
BURIAN, D	EXMPL	1	0	3	1531	DUNWOODY, D	ROOKS	1	3	0	1549
BURK, R	ALUMN	0	0	0	1550C	DURKEE, D	ATTSK	2	0	0	1806
CAGNEY, D	KEMPR	0	0	1	0000?	EASLEY, K	INDNS	0	1	0	1688*
CAMPBELL, C	AMCRP	0	3	2	1147	EDWARDS, S	EXMPL	0	1	0	1253

? - UNRATED
 # - 5 TO 9 RATED GAMES
 * - 10 TO 24 RATED GAMES

C - CENTURY CLUB MEMBER
 D - DOUBLE CENTURION

NAME	TEAM	W	L	D	RATING	NAME	TEAM	W	L	D	RATING
EFRON, D	ROCKW	3	1	0	1428#	HILL, B	KNGHT	0	1	0	0000?
ERLENBORN, M	TELAB	3	3	0	1363#	HILL, R	KNGHT	0	2	0	0000?
EUSTACE, D	DRGNS	3	3	0	1242#	HIRSCHFIELD, G	EXECU	0	0	0	0000?
FABIJONAS, R	ALUMN	0	0	0	1693D	HODGES, H	FERMI	0	0	0	1515#
FAHRENHOLTZ, S	MTRLA	1	1	0	0000?	HOLM, B	AMOCO	2	2	0	1673
FAJKUS, J	CHRGR	0	1	0	1578C	HOPSON, A	CONBK	0	3	0	0000?
FARRELL, D	WHEAT	0	0	0	1232#	HUGHES, N	KEMPR	2	3	2	1614
FELDMAN, A	FLPRO	1	2	2	1417	HUMPF, R	RADIO	0	5	0	1469*
FINLAY, J	AMOCO	0	4	0	0000?	HUTTAR, C	ALUMN	1	0	1	2036
FISCHLER, M	FERMI	0	1	0	1352	ILANGA, R	FLPRO	1	2	0	1936#
FOGARTY, D	EXMFL	0	0	0	1589*	INUMERABLE, F	PSTOF	0	1	1	2161
FOGERTY, A	CBOPE	0	0	1	1793#	JACKSON, T	CBOPE	0	2	0	0000?
FONNEMAN, J	AMOCO	0	1	0	0000?	JACOBS, N	ATTSK	1	0	4	1842C
FRAATS, D	CONBK	0	3	3	1733	JANNEY, C	SEARS	0	1	0	0000?
FRANEK, M	ALUMN	1	0	2	1726	JASAITIS, A	ALUMN	4	2	1	1911
FREDERICK, M	CBOPE	1	3	0	0000?	JENKS, B	ROOKS	0	0	0	0000?
FRIDRICH, C	MTRLA	2	1	0	0000?	JOHNSON, M	MTRLA	0	0	0	1024#
GAINES, I	FERMI	1	3	2	1673C	JONES, B	ROCKW	2	2	2	2035*
GAPASIN, C	CONBK	0	0	0	0000?	JONES, J	CBOPE	0	0	0	0000?
GARESCHE, P	EXECU	0	0	0	1475*	JORGENSEN, B	ROOKS	0	0	0	1767*
GARLAND, G	KEMPR	3	3	0	1695	JOSEPHSON, D	WHEAT	0	0	0	0000?
GAVIN, L	CBOPE	0	0	0	1152#	KALIHER, C	FERMI	2	2	2	1768
GERNES, L	ATTSK	0	1	0	1494	KANAS, W	JCASE	1	5	0	1270
GHULAM, S	ZENTH	0	0	0	0000?	KARGE, W	KEMPR	0	2	0	1284
GILES, M	SEARS	3	0	0	2466	KARLOVICS, S	EXCAL	0	3	0	1758C
GOLLA, R	SEARS	2	1	1	1808C	KEIL, C	WHEAT	0	0	0	0000?
GONCHAROFF, N	MTRLA	0	2	3	1684D	KELLOGG, K	KNGHT	1	0	0	1617C
GOY, R	CONBK	0	0	0	0000?	KELLY, S	DRGNS	1	4	0	1333*
GOYETTE, R	CBOPE	0	0	0	1190#	KHOKHA, D	MTRLA	0	1	0	0000?
GRAFF, R	UOP	1	1	1	1416*	KINSELLA, G	KNGHT	0	0	0	1436C
GRAFT, D	TELAB	3	3	1	1722	KLINEFELTER, H	JCASE	2	5	0	1406*
GREEN, D	ROOKS	3	0	1	1663C	KOGAN, G	CONBK	0	0	0	1735*
GREENSPAN, F	MTRLA	0	2	0	1564C	KOMOROUSKI, R	WHEAT	0	0	0	0000?
GREGORY, J	PSTOF	1	2	1	2085	KRAKAU, H	EXMFL	1	2	0	1902
GRIVETTI, M	AMOCO	0	0	0	0000?	KRAS, T	ALUMN	1	2	1	2165
GROGAN, J	WHEAT	0	0	0	0000?	KRAUSE, J	FNBK	0	0	0	0000?
GRUCHACZ, R	CBOPE	1	0	0	2491	KROEKER, K	WHEAT	0	0	0	0000?
GRYPARIS, J	MTRLA	1	2	2	1398*	KUKES, S	AMOCO	0	0	0	0000?
HAAG, P	CBOPE	0	0	0	0000?	KULINER, M	FNBK	0	0	0	0000?
HAHNE, D	DRGNS	2	3	0	1360*	KUMICICH, M	CBOPE	0	0	0	0000?
HALL, M	WHEAT	0	0	0	1056#	KUMRO, D	CHRGR	3	1	1	1709D
HALLMAN, W	JCASE	1	0	0	1188*	LAHAM, N	AMCRP	0	0	0	0000?
HANLEY, M	JCASE	0	0	0	1247#	LANDRY, H	CBOPE	1	0	1	1180#
HARRINGER, R	TYROS	0	5	0	1567C	LANNOYE, D	CBOPE	2	3	0	1473*
HARRISON, T	WHEAT	0	0	0	1207*	LASKY, J	RADIO	2	3	0	1364*
HATCHER, W	PSTOF	0	3	1	0000?	LASKY, JIM	RADIO	1	0	0	0000?
HEALY, S	EXECU	0	0	0	1321*	LASKY, N	RADIO	0	0	5	1472
HEILKER, C	ROCKW	0	0	0	0000?	LATIMER, E	SEARS	2	2	0	1948C
HESS, B	FLPRO	0	0	0	1527*	LEMS, W	SEARS	0	0	0	1487C
HICKS, C	INDNS	2	0	0	1317*	LEONG, D	ALUMN	0	0	0	1838*

? - UNRATED

- 5 TO 9 RATED GAMES

* - 10 TO 24 RATED GAMES

C - CENTURY CLUB MEMBER

D - DOUBLE CENTURION

NAME	TEAM	W	L	D	RATING	NAME	TEAM	W	L	D	RATING
LEONG, G	EXCAL	0	0	1	1997	PARKER, L	TYROS	0	0	1	1740
LESTER, M	PSTOF	0	1	0	1611	PARKER, M	ROCKW	0	0	0	0000?
LEVINE, D	KNGHT	5	0	0	2298	PATEL, R	CONBK	0	0	0	0000?
LEWIS, L	ZENTH	0	0	0	0000?	PEPPERS, G	MTRLA	1	0	0	0000?
LITVINAS, A	ALUMN	5	0	1	1681C	PETERS, M	ROCKW	0	0	0	0000?
LONOFF, M	CBOPE	1	0	0	2337	PETERS, P	FLPRO	0	1	0	0000?
LUDWIG, T	INDNS	3	2	2	1986	PETERS, S.	CONBK	0	2	1	0000?
MALMBREN, M	AMCRP	0	0	0	0000?	PETERSON, B	CONBK	0	0	0	0000?
MANASTER, R	ATTSK	2	1	1	1841	PETERSON, F	EXMPL	0	0	0	0000?
MANZKE, R	ATTSK	0	0	0	1145*	PODGORNIK, F	ROCKW	0	0	0	0000?
MARCOWKA, R	CHRGR	1	1	0	1905C	POKATILOFF, W	FLPRO	0	0	0	1326
MARTIN, W	CONBK	0	0	0	0000?	POPPS, W	ROCKW	0	0	0	1589
MARTINSONS, B	MTRLA	1	2	0	1839	PROKSCH, R	ROOKS	0	0	0	0000?
MATHUR, P	INDNS	0	1	0	0000?	RADAVICIUS, E	CHRGR	2	1	1	1584C
MCCALLON, J	WHEAT	0	1	0	1135#	RAFACZ, T	ROCKW	1	3	1	1512
MCCLENDON, L	CONBK	0	0	0	1346	RAHMANIAN, S	ROCKW	0	0	0	0000?
MCDUGALL, A	KEMPR	0	0	0	0000?	REDD, S	FNBK	0	0	0	0000?
MCHARG, C	DRGNS	0	0	0	1289*	REDEY, E	ROOKS	1	0	0	1058*
MCKEE, M	TELAB	1	1	0	0000?	REED, L	PSTOF	1	1	0	0000?
MCKENZIE, J	WHEAT	0	0	0	1387#	REID, C	JCASE	1	5	0	1176*
MCNEIL, B	MTRLA	4	1	1	2117	REYES, R	SEARS	2	2	0	2185C
MCQUINN, J	ROCKW	4	2	0	1483	RIBOT, A	CBOPE	0	0	0	0000?
MICKLICH, F	UOP	0	4	1	1634	RINGENBERG, T	AMOCO	1	1	0	1351*
MIHAILOVICH, S	ROOKS	0	1	0	1764D	RIZZITANO, J	CBOPE	3	0	0	2585
MIKULECKY, B	RADIO	2	3	1	1410	ROMAN, J	ROCKW	1	0	0	0000?
MITCHELL, T	CBOPE	0	0	0	1435#	ROSING, G	CBOPE	1	1	2	1398*
MONZANI, A	FLPRO	0	0	0	1670	ROSLEY, D	DRGNS	2	3	1	1702
MOODY, L	CONBK	0	0	0	0000?	RZESZUTKO, R	ALUMN	3	0	0	1833
MOORE, D	EXECU	0	0	0	1308	SABADOS, P	AMOCO	0	0	0	1002*
MOTTA, H	FERMI	1	2	2	2099*	SAGALOVSKY, L	FERMI	5	1	1	1913
MUELDER, R	FNBK	0	0	0	1450#	SAJKOWSKI, D	AMOCO	2	2	2	1639*
MUIR, L	AMOCO	0	1	0	1521C	SALA, S	FERMI	0	0	0	0000?
MUNDOZ, A	DRGNS	1	2	0	1247	SALKAUSKAS, A	FNBK	0	0	0	1805
MUSGRAVE, C	EXECU	0	1	0	1878	SAMELSON, C	ROCKW	3	1	1	1787
MYERS, W	CONBK	0	0	0	1528*	SAPITRO, J	FNBK	0	0	0	1542
NAGLE, M	AMOCO	2	4	1	1918	SATTERLEE, D	JCASE	0	0	0	1585
NEUMANN, J	TELAB	2	1	2	1737#	SAWDO, E	JCASE	0	0	0	1447
NEUMARK, J	MTRLA	0	0	0	1740D	SCHOONVELD, S	WHEAT	2	1	0	1278#
NIEMCZYK, M	WHEAT	0	0	0	0000?	SCHULMAN, R	EXMPL	2	0	1	1879C
NINKOVIC, S	ZENTH	0	0	0	1442	SCHWARTZ, S	SEARS	0	0	1	1640C
NOVY, J	MTRLA	0	0	0	0000?	SEDLACK, E	EXECU	0	0	0	1786
O'BRIEN, D	UOP	1	0	1	1409*	SHACHTER, J	INDNS	2	2	0	1524*
O'DELL, DW	RADIO	1	3	1	1368	SHAFF, R	TYROS	2	1	1	1480C
OGASAWARA, L	TYROS	1	1	0	1736	SHELBY, J	PSTOF	0	0	0	0000?
OGASAWARA, R	MTRLA	2	2	1	1525D	SHEU, G	DRGNS	0	1	1	0000?
OROFINO, S	FNBK	0	0	0	0000?	SHOREY, S	UOP	1	0	0	1139#
OSTERLUND, R	EXCAL	1	1	3	1842	SIEGEL, R	CONBK	2	3	1	1426
PAUWE, N	AMOCO	1	0	0	1386	SILVERBERG, A	FNBK	0	0	0	1897
PARAQAN, E	CONBK	1	3	2	1609	SIWEK, M	KEMPR	1	2	2	1957
PARIKH, P	DRGNS	0	0	1	0000?	SKINNER, S	ZENTH	0	0	0	1179

? - UNRATED

- 5 TO 9 RATED GAMES

* - 10 TO 24 RATED GAMES

C - CENTURY CLUB MEMBER

D - DOUBLE CENTURION

NAME	TEAM	W	L	D	RATING	NAME	TEAM	W	L	D	RATING
SKOWRONSKI, M	TELAB	2	2	1	1601*	TOGAMI, P	JCASE	2	2	1	1068#
SKULSKI, I	EXMPL	2	1	1	1647	TURPIN, S	INDNS	0	0	0	0000?
SMILEY, R	AMCRP	2	1	0	1870	ULMISHEK, G	ROOKS	0	0	0	1282#
SMITH, BR	TYROS	1	1	0	1509	UNDERWOOD, W	WHEAT	5	0	2	1913
SMITH, M	FNBK	0	0	0	1550	UNRUH, J	DRGNS	0	0	0	1174
SOLBERG, R	CONBK	0	0	0	0000?	VAN DER BIJ, J	FERMI	0	0	0	1779*
SOLEYMANI, S	ROCKW	0	0	0	0000?	VAN MEER, J	KEMPR	0	0	1	1808
SOLNER, J	DRGNS	0	1	0	1662*	VICK, H	MTRLA	0	2	0	1477
SOMBONG, M	CONBK	0	3	3	1756	WAGNER, R	ATTSK	0	0	0	1724
SOPRYCH, T	AMCRP	1	0	2	1554	WAGNER, RA	MTRLA	0	0	0	1517*
SPANGLER, M	AMOCO	0	4	1	1354	WALHOUT, P	WHEAT	1	3	4	1898
SPIEGEL, L	FERMI	5	1	0	1804	WALKER, P	WHEAT	4	1	1	1672*
STAMM, V	CHRGR	2	0	0	1581C	WALKER, R	FERMI	0	2	1	1369C
STEIN, P	TELAB	5	1	1	2140	WALLIN, R	WHEAT	4	2	1	1684#
STELTON, N	TELAB	1	1	2	1410	WARD, C	DRGNS	2	1	3	1664C
STEVANOVIC, M	UOP	2	1	1	2086	WARREN, J	CHRGR	4	1	0	2050D
STINSON, M	DRGNS	1	4	0	1779	WEBSTER, D	INDNS	0	0	0	1842
STOLTZ, B	TYROS	1	1	1	1808	WEIGAND, J	ZENTH	0	0	0	1284
STRAUBE, D	WHEAT	0	0	0	1296*	WEIHMILLER, W	AMCRP	1	3	1	2006
STREETS, D	ROOKS	0	2	1	2027C	WEISNER, T	RADIO	1	3	1	1186
STUHLBARG, D	UOP	1	2	1	1395	WEITZ, R	FLPRO	4	1	0	1717
SUCH, A	DRGNS	0	0	0	1476	WENTLING, C	AMCRP	1	2	0	1512
SUE, H	ATTSK	0	0	0	1410	WHEATLEY, D	TYROS	4	2	2	1991
SUERTH, F	EXMPL	2	1	1	1646	WHITE, H	JCASE	1	1	1	1544
SULLIVAN, J	EXCAL	3	1	1	1781C	WIENCEK, T	ROOKS	3	1	0	1259*
SUMMERS, D	FERMI	0	1	2	1378#	WIENS, P	WHEAT	5	1	1	1324
SWANSON, V	EXECU	0	0	0	1667	WILLS, B	WHEAT	0	1	0	0000?
SWIDERSKI, M	CHRGR	0	0	0	1360C	WILSON, A	FNBK	0	0	0	1532
TASKER, I	ROOKS	1	1	2	1404#	WINOGRAD, Y	INDNS	0	0	0	0000?
TAYLOR, F	WHEAT	1	3	0	0000?	WIRTSCHAFTER, D	ALUMN	3	1	1	1965
TAYLOR, J	FLPRO	0	0	0	0000?	WONG, P	EXMPL	0	4	0	2049C
TEGEL, F	ATTSK	3	0	2	2073D	WROBEL, J	AMOCO	0	0	0	1654
TENNIE, E	TELAB	0	1	0	0000?	YOUNG, C	KNGHT	3	0	2	1849C
THOMAS, G	TYROS	0	0	0	1373	YOUNG, D	ROOKS	0	1	0	0000?
THOMAS, J	CHRGR	3	0	0	1531C	ZAROMB, S	ROOKS	0	0	1	1475*
THOMPSON, M	AMOCO	0	2	2	0000?	ZOELLNER, J	CONBK	3	3	0	1180
THOMPSON, R	FLPRO	0	0	0	1060	ZYLES, J	CBOPE	0	0	0	1370*

? - UNRATED
 # - 5 TO 9 RATED GAMES
 * - 10 TO 24 RATED GAMES

C - CENTURY CLUB MEMBER
 D - DOUBLE CENTURION

09-FEB-88 CHI BD OF OPTIONS EXCH					ALUMNI CENTRAL				
ROUND	BD	RATINGS	SCORE		RATINGS	SCORE			
1	RIZZITANO, J	2581	4	1	CZERNIECKI, A	2184	-3	0	
2	GRUCHACZ, R	2485	6	1	KRAS, T	2154	-2	0	
3	BRONFELD, A	1694	-6	0	HUTTAR, C	2030	=	1	
4	LANNOME, D	1476	-3	0	WIRTSCHAFTER, D	1962	3	1	
5	ROSLING, G	1401	-3	0	JASAITIS, A	1892	3	1	
6	FREDERICK, M	0	0	0	COX, M	1906	0	1	
(ALUMN)	7 LITVINAS, A	1677	4	.5	FRANEK, M	1730	-4	.5	

03-FEB-88 AMOCO RESEARCH LABS			2.5	ARGONNE ROOKS			3.5
ROUND 7 BD			RATINGS	SCORE	RATINGS	SCORE	
1	NAGLE, M	1917 21	1	BERRY, G	1898-14	0	
2	SAJKOWSKI, D	1658-19	0	DECMAN, S	1710 13	1	
3	SPANGLER, M	1361 -7	0	GREEN, D	1658 5	1	
4	RINGENBERG, T	1314 37	1	DUNWOODY, D	1586-37	0	
5	THOMPSON, M	0 0	.5	TASKER, I	1424 0	.5	
6	FINLAY, J	0 0	0	WIENCEK, T	1229 0	1	

10-FEB-88 ARGONNE ROOKS			2.5	WHEATON COLLEGE			3.5
ROUND 8 BD			RATINGS	SCORE	RATINGS	SCORE	
1	BERRY, G	1884 17	1	WALHOUT, P	1923-25	0	
2	DECMAN, S	1723 -8	0	UNDERWOOD, W	1901 12	1	
3	DUNWOODY, D	1549 0	OF	WALKER, P	1672 0	1F	
4	ZAROMB, S	1461 14	.5	WALLIN, R	1698-14	.5	
5	TASKER, I	1424-20	0	AUGSBURGER, L	1469 20	1	
6	WIENCEK, T	1229 30	1	WIENS, P	1354-30	0	

10-FEB-88 AMOCO RESEARCH LABS			5	AT&T TYROS			1
ROUND 8 BD			RATINGS	SCORE	RATINGS	SCORE	
1	NAGLE, M	1938-20	0	WHEATLEY, D	1971 20	1	
2	SAJKOWSKI, D	1639 0	1F		0 0	OF	
3	KUKES, S	0 0	1F		0 0	OF	
4	BOOTH, D	1443 0	1F		0 0	OF	
5	RINGENBERG, T	1351 0	1F		0 0	OF	
6	SPANGLER, M	1354 0	1F		0 0	OF	

08-FEB-88 UOP PROCESS DIV.			2.5	KEMPER INSURANCE			3.5
ROUND 6 BD			RATINGS	SCORE	RATINGS	SCORE	
1	STEVANOVIC, M	2070 16	1	SIWEK, M	1973-16	0	
2	MICKLICH, F	1655-21	0	GARLAND, G	1674 21	1	
3	BRIONES, M	1541 5	.5	HUGHES, N	1609 -5	.5	
4	GRAFF, R	1416 0	OF	BLOEDOW, P	1393 0	1F	
5	STUHLBARG, D	1428-33	0	CUMMUTA, P	1246 33	1	
6	ABSIL, K	1238 0	1F		0 0	OF	

08-FEB-88 FEL-PRO			1.5	AT&T SKOKIE			4.5
ROUND 6 BD			RATINGS	SCORE	RATINGS	SCORE	
1	WEITZ, R	1683 34	1	MANASTER, R	1875-34	0	
2	FELDMAN, A	1397 20	.5	JACOBS, N	1855-13	.5	
3	PETERS, P	0 0	0	CHRISTIAN, R	1859 0	1	
4		0 0	OF	TEGEL, F	2073 0	1F	
5		0 0	OF	CARPENTER, P	1439 0	1F	
6		0 0	OF	ANDERSON, MARK	1264 0	1F	

09-FEB-88 AMOCO CORP.			3	SEARS			3
ROUND 4 BD			RATINGS	SCORE	RATINGS	SCORE	
1	WEIHMILLER, W	2040 -4	0	GILES, M	2456 4	1	
2	ATKINSON, J	1632 43	1	REYES, R	2214-29	0	
3	SMILEY, R	1840 30	1	LATIMER, E	1968-20	0	
4	SOPRYCH, T	1515 39	1	GOLLA, R	1834-26	0	
5	WENTLING, C	1528-16	0	CHERNOMORDIKOW	1636 16	1	
6	CAMPBELL, C	1149 -2	0	BROCKETT, M	1692 2	1	