

Chicago Industrial Chess League



Bulletin 2 Volume 31
November 1987

NORTH DIVISION 11/01/87

TEAM NAME	W	L	D	GAME POINTS	MATCH POINTS	PCT
AT&T SKOKIE	1	0	0	4.5	1.0	1.000
EXEMPLARS	1	0	0	4.0	1.0	1.000
EXCALIBURS	1	0	0	3.5	1.0	1.000
MOTOROLA	0	1	0	2.5	0.0	0.000
KEMPER INSURANCE	0	1	0	2.0	0.0	0.000
UOP PROCESS DIV.	0	1	0	1.5	0.0	0.000
FEL-PRO	0	0	0	0.0	0.0	0.000

EAST DIVISION 11/01/87

TEAM NAME	W	L	D	GAME POINTS	MATCH POINTS	PCT
AMOCO CORP.	0	0	0	0.0	0.0	0.000
CHI BD OF OPTIONS EXCH	0	0	0	0.0	0.0	0.000
FIRST NAT'L BANK	0	0	0	0.0	0.0	0.000
SEARS	0	0	0	0.0	0.0	0.000
CONTINENTAL BANK	0	0	0	0.0	0.0	0.000
ALUMNI CENTRAL	0	0	0	0.0	0.0	0.000

NEAR WEST DIVISION 11/01/87

TEAM NAME	W	L	D	GAME POINTS	MATCH POINTS	PCT
ARGONNE KNIGHTS	2	0	0	12.0	2.0	1.000
BELL LABS DRAGONS	1	1	0	5.0	1.0	0.500
ROCKWELL INT'L	1	0	0	4.0	1.0	1.000
A & B RADIO	0	1	1	5.0	0.5	0.250
J. I. CASE	0	1	1	4.0	0.5	0.250
AT&T CHARGERS	0	1	0	0.0	0.0	0.000

FAR WEST DIVISION 11/01/87

TEAM NAME	W	L	D	GAME POINTS	MATCH POINTS	PCT
WHEATON COLLEGE	2	0	0	8.5	2.0	1.000
FERMILAB	2	0	0	7.5	2.0	1.000
BELL LABS INDIANS	1	2	0	7.5	1.0	0.333
TELLABS	1	1	0	6.5	1.0	0.500
AT&T TYROS	1	0	0	3.5	1.0	1.000
ARGONNE ROOKS	0	2	0	5.0	0.0	0.000
AMOCO RESEARCH LABS	0	2	0	3.5	0.0	0.000

CREDIT TOWARDS THE CENTURY CLUB AWARD FOR CICL GAMES

The Century Club Award is granted to players who have accumulated 100 or more CICL games, including games that are sponsored or supported by the CICL.

Refer to pp. 7-8 of Bulletin Issue 9, Volume 30, June 1987:

Games played in certain events (see p. 8 of above issue) have not been credited to players' total games played due to lack of information. Here is an attempt at collecting at least some of that information.

Credit for games will be given to the following players towards the Century Club Award. If you played, but your name is not listed, please contact Wes Underwood or Charlie Ward.

Participants in the IGM Bisguier simul held on March 10, 1986:
(Credit of 1 game)

- | | | |
|-------------------|--------------------|----------------------|
| 1. Ray Dixon | 9. Frank Tegel | 17. Keith Rose |
| 2. Jim Brotsos | 10. Joe Klemm | 18. Leonard Augsburg |
| 3. Charles Huttar | 11. Bob Manaster | 19. Phil Walker |
| 4. Mike Spangler | 12. Greg Berry | 20. Tim Harrison |
| 5. Dave Burian | 13. Leon McClendon | 21. Dennis Booth |
| 6. Doug Anderson | 14. Pat Sabados | 22. Stan Edwards |
| 7. Paul Anderson | 15. Bruce McNeil | |
| 8. Eric Blackmon | 16. Wes Underwood | |

Participants in the IGM Bisguier simul held on March 9, 1987:
(Credit of 1 game)

- | | |
|------------------|-------|
| 1. Bruce McNeil | 5. ?? |
| 2. Steve Decman | 6. ?? |
| 3. Wes Underwood | 7. ?? |
| 4. Dan Sajkowski | |

Participants on CICL sponsored teams at the US Amateur Team Championship held on February 14-16, 1987:
(Credit of up to 6 games)

CICLNOR

BE RETI WITH A CRYING TAL

- | | |
|----------------------------|----------------------------|
| 1. Frank Tegel (6 games) | 1. Dave Levine (? games) |
| 2. Ed Buerger (6 games) | 2. Dave Streets (? games) |
| 3. Gee Leong (6 games) | 3. Darren Bolden (? games) |
| 4. Wes Underwood (6 games) | 4. Greg Berry (6 games) |
| | 5. Steve Decman (? games) |

Additional information is welcome concerning these events or others listed in the past bulletin issue mentioned above.

NORTH DIVISION TOP TEN

WONG, P	EXMPL 2106C
TEGEL, F	ATTSK 2067D
MCNEIL, B	MTRLA 2061
STEVANOVIC, M	UOP 2050
CREWSE, L	EXMPL 2001
LEUNG, G	EXCAL 1991
SIWEK, M	KEMPR 1943
BLOOM, B	MTRLA 1932
BUERGER, E	EXCAL 1928C
MARTINSONS, B	MTRLA 1899

EAST DIVISION TOP TEN

GRUCHACZ, R	CBOFE 2485
LONOFF, M	CBOFE 2333
REYES, R	SEARS 2200C
CZERNIECKI, A	ALUMN 2179C
KRAS, T	ALUMN 2171
WEIHMILLER, W	AMCRF 2039
HUTTAR, C	FNBK 2020
WIRTSCHAFTER, D	ALUMN 1989
LATIMER, E	SEARS 1951C
COX, M	ALUMN 1920

NEAR WEST DIVISION TOP TEN

LEVINE, D	KNGHT 2276
BENEDEK, R	KNGHT 2053C
BOLDEN, D	KNGHT 2051
WARREN, J	CHRGR 2032D
MARCOWKA, R	CHRGR 1935C
YOUNG, C	KNGHT 1850C
STINSON, M	DRGNS 1797
SAMELSON, C	ROCKW 1730
KUMRO, D	CHRGR 1698D
SOLNER, J	DRGNS 1683*

FAR WEST DIVISION TOP TEN

MOTTA, H	FERMI 2110*
STEIN, F	TELAB 2085
STREETS, D	ROOKS 2039C
LUDWIG, T	INDNS 1994
WALHOUT, F	WHEAT 1963
WHEATLEY, D	TYROS 1962
NAGLE, M	AMOCO 1952
SAGALOVSKY, L	FERMI 1912
UNDERWOOD, W	WHEAT 1880
BERRY, G	ROOKS 1866D

MOST IMPROVED PLAYERS

HALLMAN, W	JCASE	37
WALHOUT, P	WHEAT	36
BLAZIE, J	TYROS	36
WHEATLEY, D	TYROS	31
O'BRIEN, D	UOP	31
HICKS, C	INDNS	28
FAAUWE, N	AMOCO	23
LUDWIG, T	INDNS	22
HUGHES, N	KEMPR	22
WIENS, P	WHEAT	21

Another Divisional All-Star Match is being arranged this year. Last season the North Division squeezed out with the title on tie-break after a 5-5 match in the finals against the Far West.

This year the East Division boasts new strength, including James Rizzitano (USCF Rating 2500+), that will challenge the North Division in the preliminary round. The Far West Division challenges the Near West in the other preliminary match. These matches are to be held (hopefully) before December 15. Winners will play for the title in January.

Interested? Contact your Division Chairman.

William E. Martz Memorial 34th North Central Open

November 26 - 29, 1987

Playing Site

Special Notes

The Downtown Howard Johnson's is located at 611 Wisconsin Avenue, Milwaukee, on the corner of Wisconsin and 6th. The Greyhound Bus depot and Amtrak station are within walking distance. Howard Johnson's provides a courtesy shuttle to General Mitchell Field. Sleeping room rates are \$45 for a single and \$52 for a double room.

Up to three (3) 1/2-point byes are available per player in rounds 1 through 6 if requested by 7:00 pm November 26.

The Time Control is 45 moves in the first 2 hours, 25 moves per hour thereafter. The Kashdan adjudgment system will be used.

Registration

Players may register at the site between 6:00 and 7:00 pm, 11/26. You must show your USCF ID card, membership receipt, or Chess Life label to the TD or be prepared to pay for USCF membership renewal.

\$5,275 Guaranteed!			
1st	\$1200	2100 - 2199	\$175 - 100
2nd	600	2000 - 2099	175 - 100
3rd	400	1900 - 1999	175 - 100
4th	300	1800 - 1899	175 - 100
5th	225	1700 - 1799	150 - 100
6th	175	1600 - 1699	150 - 100
7th	125	1500 - 1599	150 - 100
		1499/Under	150 - 100
		Unrated	Trophy + 50
		Junior	Trophy + 100
60 Grand Prix Points			

Entry Fees

If mailed by 11/21 the advance entry fee is \$35, \$15 for USCF Juniors!!; \$10 more at the site. \$1 WCA dues also required. \$1 will be rebated to any entrant showing proof of WCA membership or other state association.

Schedule

Miscellaneous

The 34th North Central Open is a 7-round Swiss System event. Rounds are scheduled at:

To be sure of a clock to play with -- Please Bring One! We furnish the Sets & Boards!

- 8:00 pm 11/26;
- 11:00 am & 6:00 pm 11/27;
- 11:00 am & 7:00 pm 11/28;
- 9:30 am & 4:30 pm 11/29.

The Wisconsin Chess Association will allow NO SMOKING in the tournament hall.

Junior trophy donated by Mr. & Mrs. Gerry Mortimer.

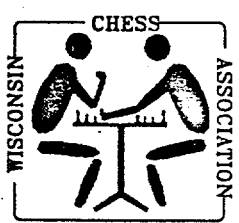

Please mail advance entries & make checks payable to:

34th North Central Open

WCA
c/o Steven W. Erbach
1001 Buchanan Ave.
Oshkosh, WI 54901
(414) 231-9673

Name:	USCF ID #:	Entry Fee: \$
Address:	USCF Expir. Date:	WCA: \$
City, State Zip:	USCF Rating:	USCF: \$

I Request 1/2 - point BYES in Rounds: 1 - 2 - 3 - 4 - 5 - 6 (circle 3 maximum)

GAMES:

Beginning next month, entries will be published towards the advertised prizes for Best Sacrifice (or Attack) leading to victory, Best Endgame Play leading to victory, Best Salvage of a Draw (or Win) when behind, Best Upset Victory, and Best Overall Game. Awards are \$10 gift certificates towards merchandise from the APCT. Mail in your entries (from this season's CICL games)! Many entries have already been received. Games from players of all ratings are welcome.

Following are two games submitted from last year's CICL season:

This game demonstrates how quickly tactical shots can decide a game:

R. Reyes - White - Sears - CICL 2200
W. Weihmiller - Black - Amoco Corp - CICL 2039

RETI

- 1. Nf3 d5
- 2. c4 e6
- 3. g3 Nf6
- 4. Bg2 Be7
- 5. O-O O-O
- 6. b3 b6
- 7. Bb2 Bb7
- 8. cxd5 exd5
- 9. d4 Nbd7
- 10. Nc3 Bb4
- 11. Rc1 Bxc3
- 12. Rxc3 Ne4
- 13. Rc2 Re8
- 14. Qc1 c5

At this point White's Knight goes on what looks like a lonely excursion. But it serves to destroy Black's position.

- 15. Nh4 Rc8
- 16. Nf5 Ndf6

(Go to top of next column)

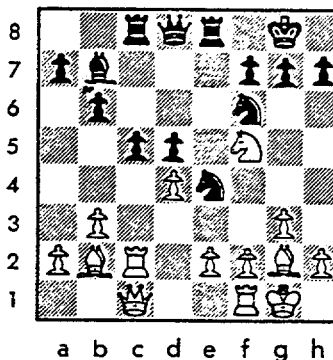

Position after 16. ... Ndf6

- 17. f3! Nd6
- 18. Nxg7!! Kxg7
- 19. dxc5!

The point. White threatens both 20. cxd6 as well as 20. Qg5+ followed by 21. Bxf6. This is why 18. Nxg7 had to be preceded by 17. f3.

- 19. ... d4

19. ... h6 may prolong the struggle. However, White must certainly beware of capturing the advanced d-pawn. As Weihmiller points out, White loses after 20. Qg5+ Kh8, 21. Bxd4 because of 21. ... Nde4! However, D. Lannoye (a teammate at Sears) feels that correct is the immediate capture 20. Bxd4 because 20. ... Nde4 would be defeated by 21. Bb2, when Black would have to

pick between two undesirable choices: 1) Retreat the enprise Knight allowing 21. Qg5+ -OR# 2) allow 21. fxe4 which would open up the f-file and subject Black's beleaguered Knight at f6 to the fire of White's Rook on f1.

20. cxd6 (The cautious approach. Two extra pawns will secure a winning position.) 20. ... Rxc2 21. Qxc2 Qxd6 22. Qd2 Re5 23. Bxd4 Rd5
24. Rd1 Black resigns.

The following game demonstrates how quickly a game can turn around!

F. Suerth - White - Exemplars - CICL 1613

M. Cox - Black - Alumni East - CICL 1920

- | | | |
|-------------|--------|---|
| 1. P-K4 | P-K4 | |
| 2. N-KB3 | N-QB3 | |
| 3. P-Q4 | | -The Scotch Game. White strives for immediate control of the center and a quick attack. |
| 3. ... | PxP | -Both 3. ... P-Q3 and 3. ... B-Q3 are worse. |
| 4. NxP | | -If White makes a developing move instead of recapturing, the opening would be the very sharp Scotch Gambit. |
| 4. ... | N-KB3 | |
| 5. N-QB3 | P-Q3 | -This move concedes White an easier position and perhaps a more sustained initiative. 5. ... B-QN5 is suggested in MCO 12 p. 28, but often eventually yields White the Bishop pair. |
| 6. NxN | PxN | -White has plenty of space. In most open or half-open games Black must play for ... P-Q4 to obtain equality. |
| 7. B-Q3 | B-K2 | |
| 8. P-QN3 | B-KN5 | -This prevents White's Queen from going to KB3, where it could eventually exert pressure on Black's Pawn on QB3. |
| 9. P-KB3 | B-K3 | |
| 10. B-QN2 | O-O | |
| 11. O-O | N-Q2 | -White has the better position. |
| 12. Q-K1 | P-KB4 | -This is Nimzowich's "sawing position" intended to trade White's strong KP. |
| 13. P-KB4 | N-QB4 | -Not 13. ... PxP 14. QxP B-KB4 15. QxQBP |
| 14. R-Q1 | PxKP | |
| 15. NxP | NxB | -Trading material to lessen White's pressure, although excessive attempts to trade material often allow an opponent opportunities to gain development, space, initiative, or an attack. |
| 16. RxN | B#KB4 | |
| 17. R-KN3 | R-KB2 | |
| 18. N-KN5 | BxN | |
| 19. PxB | Q-Q2 | |
| 20. R/3-KB3 | QR-KB1 | |
| 21. Q-QB3 | | -Pinning Black's Bishop. Moving it here would allow 22. QxNPch! RxQ 23. RxR mate! |

- 21. ... Q-K2 -Freeing the Bishop.
- 22. P-KR4 B-K5

See the diagram.

- 23. R-K1?

Perhaps White would be better off exchanging the Rooks here. 23. RxR RxR 24. RxR QxR results in a position difficult for either side to win. The move played relinquishes control of the KB-file to Black, who quickly develops an attack of his own.

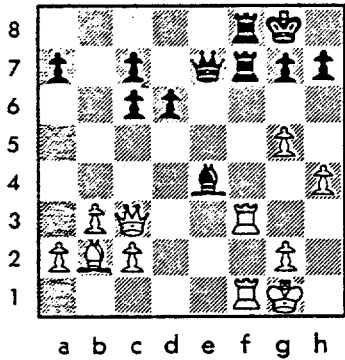

Position after 22. ... B-K5

- 24. QxQBP -White is beginning to face serious pressure, and can barely afford the luxury of using his Queen to capture a stray Pawn.
- 24. ... RxR
- 25. PxR Q-KB2
- 26. R-KB1 -Admitting the futility of 23. R-K1.
- 26. ... Q-KB5
- 27. Q-K6ch K-R1
- 28. Q-K7?? -Looking for a quick mate. But the move loses. Much better is 28. Q-KN4 to help defend. Perhaps White can then escape Black's pressure even a Pawn ahead!?
- 28. ... Q-KN6ch
- 29. K-R1 BxPch
- 30. RxB QxRch
- 31. K-KR2 Q-KB7ch -Not 31. ... R-KN1?? 32. BxPch! RxB 33. Q-K8ch R-N1 34. Q-K5ch DRAW by perpetual check.
- 32. K-R3 R-KB6ch
- 33. K-N4 R-KN6ch
- 34. Resigns.

Notes from the Ratings Chairman

Russ Rzeszutko informs me that First National Bank will drop out of the League this season, with the possibility that some new teams may enter the East Division to replace them. However, until definite information on the new organization is received, I have not invested the effort to remove First National Bank from the East Division standings. Hopefully, the changes will show up next month.

Note from the Editor:

First National Bank is indeed dropping out of the CIGL. According to the East Division Chairman, Russ Rzeszutko, they will be replaced by a new team, the Chicago Post Office. Assuming that this change has taken place, a welcome is extended to the Post Office Team!

NAME	TEAM	W	L	D	RATING	NAME	TEAM	W	L	D	RATING
AFSHARI, A	DRGNS	0	0	0	0000?	CHARKOVSKY, R	FNBK	0	0	0	1642#
AGRAWA, T	ZENTH	0	0	0	1581	CHERNOMORDIKOW	SEARS	0	0	0	1694*
ALEXANDER, M	FNBK	0	0	0	0000?	CHEVERESAN, S	UOP	0	1	0	1432
ANDERSON, MARK	ATTSK	0	0	0	1269#	CHOU, S	WHEAT	0	0	0	0000?
ANDERSON, N	EXCAL	1	0	0	1706C	CHRISTIAN, R	ATTSK	1	0	0	1848
ANDRESEN, T	EXCAL	0	0	0	1785C	CHURCHILL, W	INDNS	1	2	0	1647
ANGLIN, B	SEARS	0	0	0	1560*	CIBA, F	SEARS	0	0	0	1369
ANTHONY, M	FNBK	0	0	0	1858#	CIESLEK, D	MTRLA	0	0	0	0000?
ASHBROOK, R	FLPRO	0	0	0	853*	CIPOLLA, J	MTRLA	0	0	0	1638*
ATKINSON, J	AMCRP	0	0	0	1622	CIPOLLA, M	MTRLA	0	0	0	0000?
AUSSBURGER, L	WHEAT	0	1	1	1457#	COKER, D	CONBK	0	0	0	0000?
BAKER, B	FLPRO	0	0	0	986	COLLINS, P	MTRLA	0	0	0	0000?
BALL, J	CONBK	0	0	0	0000?	COLTER, D	JCASE	0	0	0	0000?
BARRETT, P	AMCRP	0	0	0	0000?	CONWAY, F	ZENTH	0	0	0	1323
BARTON, J	WHEAT	0	0	0	1405#	COOPER, K	MTRLA	1	0	0	0000?
BARVISH, A	ZENTH	0	0	0	1691	CORBIN, Z	AMCRP	0	0	0	0000?
BAURAC, D	KNGHT	1	0	0	1609C	COURTNEY, J	CONBK	0	0	0	0000?
BECKLEY, S	INDNS	0	2	0	1282#	COX, M	ALUMN	0	0	0	1920
BENEDEK, R	KNGHT	1	0	0	2053C	CREWSE, L	EXMPL	1	0	0	2001
BERNY, K	CBOPE	0	0	0	0000?	CRUZ, R	FLPRO	0	0	0	1387*
BERRY, G	ROOKS	0	0	2	1866D	CUMMUTA, P	KEMPR	0	0	0	1273
BEUNING, B	INDNS	0	0	1	1345*	CUSTER, M	ROCKW	0	0	0	0000?
BILLINGSLEY, T	FNBK	0	0	0	0000?	CZERNIECKI, A	ALUMN	0	0	0	2179C
BINGLE, J	ROOKS	1	1	0	1499C	DACUMA, J	FNBK	0	0	0	1282*
BLACKMON, E	INDNS	0	1	2	1570*	DAVIDOFF, G	KNGHT	0	0	0	0000?
BLAZIE, J	TYROS	1	0	0	1583	DAWSON, J	KNGHT	0	0	0	1473
BLOEDOW, P	KEMPR	0	1	0	1399	DAWSON, T	ROCKW	0	0	0	1105*
BLOOM, B	MTRLA	0	0	1	1932	DECMAN, S	ROOKS	0	1	1	1723C
BLOOMFIELD, R	ATTSK	0	0	0	0000?	DEGROAT, R	CBOPE	0	0	0	0000?
BOLDEN, D	KNGHT	1	0	0	2051	DELANEY, B	AMCRP	0	0	0	0000?
BOOTH, D	AMOCO	0	0	0	1443	DENMARK, T	SEARS	0	0	0	0000?
BORUM, J	DRGNS	1	0	0	0000?	DEWITT, G	ROCKW	0	0	1	1408
BRANDT, W	DRGNS	0	0	0	1374*	DEZONNO, T	ROCKW	0	0	0	0000?
BRIONES, M	UOP	0	1	0	1546	DITTMER, T	WHEAT	0	0	0	0000?
BRONFELD, A	CBOPE	0	0	0	1660	DIXON, R	CBOPE	0	0	0	1600
BROTSOS, J	EXCAL	1	0	0	1543C	DOBR, K	CHRGR	0	0	0	1564D
BROWN, J	TYROS	0	0	0	0000?	DOUGHTY, J	WHEAT	0	0	0	0000?
BROZOVICH, J	TYROS	1	0	0	1737C	DUKES, D	SEARS	0	0	0	1390#
BUCHANAN, R	FNBK	0	0	0	1449C	DURKEE, D	ATTSK	0	0	0	1773
BUERGER, E	EXCAL	0	1	0	1928C	EASLEY, K	INDNS	0	1	0	1688*
BURBA, K	KNGHT	0	0	0	1369C	EDWARDS, S	EXMPL	0	0	0	1253
BURIAN, D	EXMPL	1	0	0	1552	EFRON, D	ROCKW	0	0	0	0000?
BURK, R	ALUMN	0	0	0	1550C	ERLENBORN, M	TELAB	1	1	0	1359#
CAGNEY, D	KEMPR	0	0	0	0000?	EUSTACE, D	DRGNS	0	2	0	0000?
CAMPBELL, C	AMCRP	0	0	0	1175	FABIJONAS, R	ALUMN	0	0	0	1693D
CARPENTER, P	ATTSK	0	1	0	1470	FAHRENHOLTZ, S	MTRLA	0	1	0	0000?
CARTER, D	JCASE	0	0	1	1120*	FAJKUS, J	CHRGR	0	0	0	1594C
CARTER, R	EXECU	0	0	0	1564#	FARRELL, D	WHEAT	0	0	0	1232#
CAUGHRAN, J	INDNS	0	0	0	0000?	FELDMAN, A	FLPRO	0	0	0	1398
CHAN, H	EXCAL	1	0	0	1620	FISCHLER, M	FERMI	0	1	0	1352

? - UNRATED

- 5 TO 9 RATED GAMES

* - 10 TO 24 RATED GAMES

C - CENTURY CLUB MEMBER

D - DOUBLE CENTURION

NAME	TEAM	W	L	D	RATING	NAME	TEAM	W	L	D	RATING
FOGARTY, D	EXMPL	0	0	0	1589*	JOSEPHSON, D	WHEAT	0	0	0	0000?
FOGERTY, A	CBOPE	0	0	0	1795#	KALIHER, C	FERMI	2	0	0	1834
FONNEMAN, J	AMOCO	0	1	0	0000?	KANAS, W	JCASE	0	2	0	1253
FRANEK, M	ALUMN	0	0	0	1726	KARGE, W	KEMPR	0	1	0	1293
FRIDIRICH, C	MTRLA	1	0	0	0000?	KARLOVICS, S	EXCAL	0	1	0	1793C
GAINES, I	FERMI	1	0	1	1743C	KEIL, C	WHEAT	0	0	0	0000?
GAFASIN, C	CONBK	0	0	0	0000?	KELLOGG, K	KNIGHT	1	0	0	1617C
GARESCHE, P	EXECU	0	0	0	1475*	KELLY, S	DRGNS	0	2	0	1325*
GARLAND, G	KEMPR	0	1	0	1650	KHOKHA, D	MTRLA	0	1	0	0000?
GAVIN, L	CBOPE	0	0	0	1152#	KINSELLA, G	KNIGHT	0	0	0	1436C
GERNES, L	ATTSK	0	0	0	1525	KLINFELTER, H	JCASE	2	1	0	1419*
GHULAM, S	ZENTH	0	0	0	0000?	KOGAN, G	CONBK	0	0	0	1735*
GOLLA, R	SEARS	0	0	0	1823C	KOMOROUSKI, R	WHEAT	0	0	0	0000?
GONCHAROFF, N	MTRLA	0	1	0	1691D	KRAKAU, H	EXMPL	0	0	0	1899
GOY, R	CONBK	0	0	0	0000?	KRAS, T	ALUMN	0	0	0	2171
GOYETTE, R	CBOPE	0	0	0	1190#	KRAUSE, J	FNBK	0	0	0	0000?
GRAFF, R	UOP	0	0	0	1404*	KROEKER, K	WHEAT	0	0	0	0000?
GRAFT, D	TELAB	1	1	0	1717	KULINER, M	FNBK	0	0	0	0000?
GREEN, D	ROOKS	1	0	0	1647C	KUMICICH, M	CBOPE	0	0	0	0000?
GREENSPAN, P	MTRLA	0	0	0	1585C	KUMRO, D	CHRGR	0	0	0	1698D
GRIVETTI, M	AMOCO	0	0	0	0000?	LAHAM, N	AMCRP	0	0	0	0000?
GROGAN, J	WHEAT	0	0	0	0000?	LANDRY, H	CBOPE	0	0	0	0000?
GRUCHACZ, R	CBOPE	0	0	0	2485	LANNOYE, D	SEARS	0	0	0	1410*
GRYPARIS, J	MTRLA	0	1	0	1408*	LASKY, J	RADIO	1	0	0	1338*
HAAG, P	CBOPE	0	0	0	0000?	LASKY, N	RADIO	0	0	2	1435
HAHNE, D	DRGNS	1	1	0	1366*	LATIMER, E	SEARS	0	0	0	1951C
HALL, M	WHEAT	0	0	0	1056#	LEMS, W	SEARS	0	0	0	1487C
HALLMAN, W	JCASE	1	0	0	1188*	LEONG, D	ALUMN	0	0	0	1838*
HANLEY, M	JCASE	0	0	0	1247#	LEONG, G	EXCAL	0	0	0	1991
HARRINGER, R	TYROS	0	1	0	1610C	LEVINE, D	KNIGHT	1	0	0	2276
HARRISON, T	WHEAT	0	0	0	1207*	LEWIS, L	ZENTH	0	0	0	0000?
HEALY, S	EXECU	0	0	0	1321*	LITVINAS, A	ALUMN	0	0	0	1651C
HEILKER, C	ROCKW	0	0	0	0000?	LONOFF, M	CBOPE	0	0	0	2333
HESS, B	FLPRO	0	0	0	1527*	LUDWIG, T	INDNS	2	1	0	1994
HICKS, C	INDNS	1	0	0	1276*	MALMGREN, M	AMCRP	0	0	0	0000?
HIRSCHFIELD, G	EXECU	0	0	0	0000?	MANASTER, R	ATTSK	1	0	0	1856
HODGES, H	FERMI	0	0	0	1515#	MANZKE, R	ATTSK	0	0	0	1145*
HOLM, B	AMOCO	1	1	0	1675	MARCOWKA, R	CHRGR	0	0	0	1935C
HOPSON, A	CONBK	0	0	0	0000?	MARTIN, W	CONBK	0	0	0	0000?
HUGHES, N	KEMPR	1	0	0	1659	MARTINSONS, B	MTRLA	1	0	0	1899
HUMPF, R	RADIO	0	1	0	1480#	MCCALLON, J	WHEAT	0	0	0	1146#
HUTTAR, C	FNBK	0	0	0	2020	MCCLENDON, L	CONBK	0	0	0	1346
ILANGA, R	FLPRO	0	0	0	1969#	MCDOUGALL, A	KEMPR	0	0	0	0000?
JACOBS, N	ATTSK	0	0	1	1855C	MCHARG, C	DRGNS	0	0	0	1289*
JANNEY, C	SEARS	0	0	0	0000?	MCKEE, M	TELAB	1	0	0	0000?
JENKS, B	ROOKS	0	0	0	0000?	MCKENZIE, J	WHEAT	0	0	0	1387#
JOHNSON, M	MTRLA	0	0	0	1024#	MCNEIL, B	MTRLA	1	0	0	2061
JONES, B	ROCKW	0	0	0	2083#	MCQUINN, J	ROCKW	1	0	0	1453
JONES, J	CBOPE	0	0	0	0000?	MICKLICH, F	UOP	0	0	1	1676
JORGENSEN, B	ROOKS	0	0	0	1767*	MIHAILOVICH, S	ROOKS	0	1	0	1764D

? - UNRATED
- 5 TO 9 RATED GAMES
* - 10 TO 24 RATED GAMES
C - CENTURY CLUB MEMBER
D - DOUBLE CENTURION

NAME	TEAM	W	L	D	RATING	NAME	TEAM	W	L	D	RATING
MIKULECKY, B	RADIO	1	1	0	1402	SABADOS, F	AMOCO	0	0	0	1002*
MITCHELL, T	CBOPE	0	0	0	1435#	SAGALOVSKY, L	FERMI	2	0	0	1912
MONZANI, A	FLPRO	0	0	0	1670	SAJKOWSKI, D	AMOCO	0	1	0	1641#
MOODY, L	CONBK	0	0	0	0000?	SALA, S	FERMI	0	0	0	0000?
MOORE, D	EXECU	0	0	0	1308	SALKAUSKAS, A	FNBK	0	0	0	1805
MOTTA, H	FERMI	0	2	0	2110*	SAMELSON, C	ROCKW	0	0	0	1730
MUELDER, R	FNBK	0	0	0	1450#	SAPITRO, J	FNBK	0	0	0	1542
MUIR, L	AMOCO	0	1	0	1521C	SATTERLEE, D	JCASE	0	0	0	1585
MUNDZ, A	DRGNS	0	0	0	1250	SAWDO, E	JCASE	0	0	0	1447
MUSGRAVE, C	EXECU	0	0	0	1894	SCHOONVELD, S	WHEAT	1	0	0	0000?
MYERS, W	CONBK	0	0	0	1528*	SCHULMAN, R	EXMPL	1	0	0	1887C
NAGLE, M	AMOCO	1	1	0	1952	SCHWARTZ, S	SEARS	0	0	0	1636C
NEUMANN, J	TELAB	1	0	1	0000?	SEDLOCK, E	EXECU	0	0	0	1786
NEUMARK, J	MTRLA	0	0	0	1740D	SHACHTER, J	INDNS	1	1	0	1503*
NIEMCZYK, M	WHEAT	0	0	0	0000?	SHAFF, R	TYROS	0	1	0	1443C
NINKOVIC, S	ZENTH	0	0	0	1442	SHEU, G	DRGNS	0	0	0	0000?
NOVY, J	MTRLA	0	0	0	0000?	SHOREY, S	UOP	0	0	0	1097#
O'BRIEN, D	UOP	1	0	0	1399*	SIEGEL, R	CONBK	0	0	0	1455
O'DELL, DW	RADIO	0	1	1	1388	SILVERBERG, A	FNBK	0	0	0	1897
OGASAWARA, R	MTRLA	0	1	0	1515D	SIWEK, M	KEMPR	0	1	0	1943
OROFIND, S	FNBK	0	0	0	0000?	SKINNER, S	ZENTH	0	0	0	1179
OSTERLUND, R	EXCAL	0	0	1	1861	SKOWRONSKI, M	TELAB	0	1	1	1565#
PAUWE, N	AMOCO	1	0	0	1386	SKULSKI, I	EXMPL	1	0	0	1637
PARAQAN, E	CONBK	0	0	0	1598	SMITH, BR	TYROS	0	0	0	1536
PARIKH, P	DRGNS	0	0	0	0000?	SMITH, M	FNBK	0	0	0	1550
PARKER, L	TYROS	0	0	0	1739	SOLBERG, R	CONBK	0	0	0	0000?
PARKER, M	ROCKW	0	0	0	0000?	SOLEYMANI, S	ROCKW	0	0	0	0000?
PATEL, R	CONBK	0	0	0	0000?	SOLNER, J	DRGNS	0	0	0	1683*
PEPPERS, G	MTRLA	1	0	0	0000?	SOMBONG, M	CONBK	0	0	0	1763
PETERS, M	ROCKW	0	0	0	0000?	SOPRYCH, T	AMCRP	0	0	0	1517
PETERS, S.	CONBK	0	0	0	0000?	SPANGLER, M	AMOCO	0	1	1	1391
PETERSON, B	CONBK	0	0	0	0000?	SPIEGEL, L	FERMI	2	0	0	1810
PETERSON, P	EXMPL	0	0	0	0000?	STAMM, V	CHRGR	0	0	0	1566C
PODGORNIK, P	ROCKW	0	0	0	0000?	STEIN, P	TELAB	1	1	0	2085
POKATILOFF, W	FLPRO	0	0	0	1326	STELTON, N	TELAB	0	0	1	1417
POPPS, W	ROCKW	0	0	0	1589	STEVANOVIC, M	UOP	0	1	0	2050
PROKSCH, R	ROOKS	0	0	0	0000?	STINSON, M	DRGNS	0	1	0	1797
RADAVICIUS, E	CHRGR	0	0	0	1572C	STOLTZ, B	TYROS	0	0	1	1810
RAFACZ, T	ROCKW	0	0	1	1534*	STRAUBE, D	WHEAT	0	0	0	1296*
RAHMANIAN, S	ROCKW	0	0	0	0000?	STREETS, D	ROOKS	0	1	1	2039C
REDD, S	FNBK	0	0	0	0000?	STUHLBARG, D	UOP	0	0	0	1401
REDEY, E	ROOKS	0	0	0	1022*	SUCH, A	DRGNS	0	0	0	1476
REID, C	JCASE	0	2	0	1153#	SUE, H	ATTSK	0	0	0	1410
REYES, R	SEARS	0	0	0	2200C	SUERTH, F	EXMPL	0	1	0	1613
RIBOT, A	CBOPE	0	0	0	0000?	SULLIVAN, J	EXCAL	1	0	0	1775C
RINGENBERG, T	AMOCO	0	1	0	1314*	SUMMERS, D	FERMI	0	0	0	1386#
ROMAN, J	ROCKW	1	0	0	0000?	SWANSON, V	EXECU	0	0	0	1667
ROSIK, G	CBOPE	0	0	0	1388#	SWIDERSKI, M	CHRGR	0	0	0	1360C
ROSLEY, D	DRGNS	0	1	0	1681	TASKER, I	ROOKS	1	0	0	1429#
RZESZUTKO, R	ALUMN	0	0	0	1831	TAYLOR, F	WHEAT	1	1	0	0000?

? - UNRATED
 # - 5 TO 9 RATED GAMES
 * - 10 TO 24 RATED GAMES

C - CENTURY CLUB MEMBER
 D - DOUBLE CENTURION

NAME	TEAM	W	L	D	RATING	NAME	TEAM	W	L	D	RATING
TAYLOR, J	FLPRO	0	0	0	0000?	WARREN, J	CHRGR	0	0	0	2032D
TEGEL, F	ATTSK	1	0	0	2067D	WEBSTER, D	INDNS	0	0	0	1842
TENNIE, E	TELAB	0	0	0	0000?	WEIGAND, J	ZENTH	0	0	0	1284
THOMAS, G	TYROS	0	0	0	1373	WEIHMILLER, W	AMCRP	0	0	0	2039
THOMAS, J	CHRGR	0	0	0	1505C	WEISNER, T	RADIO	0	1	1	1190
THOMPSON, R	FLPRO	0	0	0	1060	WEITZ, R	FLPRO	0	0	0	1636
TOGAMI, P	JCASE	1	0	0	1071#	WENTLING, C	AMCRP	0	0	0	1521
TURPIN, S	INDNS	0	0	0	0000?	WHEATLEY, D	TYROS	1	0	0	1962
ULMISHEK, G	ROOKS	0	0	0	1282#	WHITE, H	JCASE	0	0	1	0000?
UNDERWOOD, W	WHEAT	1	0	1	1880	WIENCEK, T	ROOKS	0	1	0	1229*
UNRUH, J	DRGNS	0	0	0	1174	WIENS, F	WHEAT	1	0	0	1290
VAN DER BIJ, J	FERMI	0	0	0	1779*	WILLS, B	WHEAT	0	1	0	0000?
VAN MEER, J	KEMPR	0	0	0	1804	WILSON, A	FNBK	0	0	0	1532
VICK, H	MTRLA	0	2	0	1477	WINOGRAD, Y	INDNS	0	0	0	0000?
WAGNER, R	ATTSK	0	0	0	1724	WIRTSCHAFTER, D	ALUMN	0	0	0	1989
WAGNER, RA	MTRLA	0	0	0	1517*	WONG, F	EXMPL	0	0	0	2106C
WALHOUT, P	WHEAT	1	0	1	1963	WROBEL, J	AMODD	0	0	0	1654
WALKER, P	WHEAT	1	1	0	1639*	YOUNG, C	KNGHT	1	0	0	1850C
WALKER, R	FERMI	0	1	0	1366C	ZAROMB, S	ROOKS	0	0	0	1461*
WALLIN, R	WHEAT	2	0	0	0000?	ZOELLNER, J	CONBK	0	0	0	1185*
WARD, C	DRGNS	1	1	0	1644C	ZYLES, J	CBOFE	0	0	0	1370*

- ? - UNRATED
- # - 5 TO 9 RATED GAMES
- * - 10 TO 24 RATED GAMES

- C - CENTURY CLUB MEMBER
- D - DOUBLE CENTURION

Beginning this season, the ratings list will cover players active both in the current season and in the previous season. This should benefit team captains in setting lineups for matches, particularly early in the season. It will, however, have the effect that some players may show up in the top ten lists although they have not played yet in the current season.

16-SEP-87 BELL LABS INDIANS				4.5 AMOCO RESEARCH LABS				1.5			
ROUND 1 BD				RATINGS SCORE				RATINGS SCORE			
1	LUDWIG, T	1972	20	1	NAGLE, M	1937-20	0				
2	EASLEY, K	1712	0	1F		0	0	OF			
3	CHURCHILL, W	1656-22	0		HOLM, B	1668	22	1			
4	BLACKMON, E	1591-12	.5		SPANGLER, M	1385	12	.5			
5	HICKS, C	1248	28	1	RINGENBERG, T	1342-28	0				
6	SHACHTER, J	1503	0	1	FUNNEMAN, J	0	0	0			

29-SEP-87 TELLABS				2.5 FERMILAB				3.5			
ROUND 1 BD				RATINGS SCORE				RATINGS SCORE			
1	STEIN, P	2087	28	1	MOTTA, H	2173-28	0				
2	GRAFT, D	1704-11	0		SAGALOVSKY, L	1893	11	1			
3	ERLENBORN, M	0	0	0	KALIHER, C	1819	0	1			
4	SKOWRONSKI, M	1573-10	0		SPIEGEL, L	1792	10	1			
5	NEUMANN, J	0	0	.5	GAINES, I	1739	0	.5			
6	MCKEE, M	0	0	1	WALKER, R	1366	0	0			

01-OCT-87 ARGONNE ROOKS				2.5 AT&T TYROS				3.5			
ROUND 1 BD				RATINGS SCORE				RATINGS SCORE			
1	STREETS, D	2064-20	0		WHEATLEY, D	1931	31	1			
2	BERRY, G	1869	-3	.5	STOLTZ, B	1805	5	.5			
3	DECMAN, S	1739-16	0		BROZOVICH, J	1721	16	1			
4	MIHAILOVICH, S	1788-24	0		BLAZIE, J	1547	36	1			
5	GREEN, D	1632	15	1	HARRINGER, R	1625-15	0				
6	BINGLE, J	1485	14	1	SHAFF, R	1464-21	0				

06-OCT-87 WHEATON COLLEGE				3.5 ARGONNE ROOKS				2.5			
ROUND 2 BD				RATINGS SCORE				RATINGS SCORE			
1	WALHOUT, P	1927	8	.5	STREETS, D	2044	-5	.5			
2	UNDERWOOD, W	1874	-1	.5	BERRY, G	1866	0	.5			
3	AUGSBURGER, L	0	0	.5	DECMAN, S	1723	0	.5			
4	WALLIN, R	0	0	1	BINGLE, J	1499	0	0			
5	WALKER, P	1677-38	0		TASKER, I	1391	38	1			
6	WIENS, P	1269	21	1	WIENCEK, T	1250-21	0				
7	TAYLOR, F	0	0	1	WILLS, B	0	0	0 (WHEAT)			

07-OCT-87 AMOCO RESEARCH LABS				2 FERMILAB				4			
ROUND 2 BD				RATINGS SCORE				RATINGS SCORE			
1	NAGLE, M	1917	35	1	MOTTA, H	2145-35	0				
2	SAJKOWSKI, D	1649	-8	0	SAGALOVSKY, L	1904	8	1			
3	HOLM, B	1690-15	0		KALIHER, C	1819	15	1			
4	MUIR, L	1526	-5	0	SPIEGEL, L	1802	8	1			
5	SPANGLER, M	1397	-6	0	GAINES, I	1739	4	1			
6	PAAUWE, N	1363	23	1	FISCHLER, M	1375-23	0				

07-OCT-87 BELL LABS INDIANS				2 TELLABS				4			
ROUND 2 BD				RATINGS SCORE				RATINGS SCORE			
1	LUDWIG, T	1992	30	1	STEIN, P	2115-30	0				
2	EASLEY, K	1712-24	0		GRAFT, D	1693	24	1			
3	CHURCHILL, W	1634	0	0	NEUMANN, J	0	0	1			
4	BLACKMON, E	1579	-2	.5	SKOWRONSKI, M	1563	2	.5			
5	BECKLEY, S	0	0	0	ERLENBORN, M	1359	0	1			
6	BEUNING, B	1339	6	.5	STELTON, N	1423	-6	.5			
7		0	0	OF	TENNIE, E	0	0	1F			

22-OCT-87 WHEATON COLLEGE				5 BELL LABS INDIANS			
ROUND 3 BD				1			
	RATINGS	SCORE		RATINGS	SCORE		
1 WALHOUT, P	1935	28	1	LUDWIG, T	2022-28	0	
2 UNDERWOOD, W	1873	7	1	BLACKMON, E	1577	-7	0
3 AUGSBURGER, L	1470-13		0	CHURCHILL, W	1634	13	1
4 WALLIN, R	0	0	1	SHACHTER, J	1503	0	0
5 WALKER, P	1639	0	1	BECKLEY, S	0	0	0
6 SCHOONVELD, S	0	0	1F		0	0	0F
7 TAYLOR, F	0	0	0	SCHOONVELD, S	0	0	1 (WHEAT)

23-SEP-87 A & B RADIO				2 ROCKWELL INT'L			
ROUND 1 BD				4			
	RATINGS	SCORE		RATINGS	SCORE		
1 HUMPF, R	1510	0	0F	JONES, B	2083	0	1F
2 LASKY, J	1318	0	1F	POPPS, W	1589	0	0F
3 LASKY, N	1427	8	.5	RAFACZ, T	1542	-8	.5
4 O'DELL, DW	1427	-2	.5	DEWITT, G	1406	2	.5
5 MIKULECKY, B	1413-21		0	MCQUINN, J	1432	21	1
6 WEISNER, T	1196	0	0	ROMAN, J	0	0	1

24-SEP-87 J. I. CASE				1 BELL LABS DRAGONS			
ROUND 1 BD				5			
	RATINGS	SCORE		RATINGS	SCORE		
1 COLTER, D	0	0	0F	STINSON, M	1800	0	1F
2 KANAS, W	1273	0	0	BORUM, J	0	0	1
3 KLINEFELTER, H	1398	-9	0	WARD, C	1641	6	1
4 REID, C	0	0	0	HAHNE, D	1369	0	1
5 TOGAMI, P	0	0	1	KELLY, S	1333	0	0
6	0	0	0F	EUSTACE, D	0	0	1F
7 KLINEFELTER, H	1389	0	1	EUSTACE, D	0	0	0

29-SEP-87 ARGONNE KNIGHTS				6 AT&T CHARGERS			
ROUND 1 BD				0			
	RATINGS	SCORE		RATINGS	SCORE		
1	0	0	1F		0	0	0F
2	0	0	1F		0	0	0F
3	0	0	1F		0	0	0F
4	0	0	1F		0	0	0F
5	0	0	1F		0	0	0F
6	0	0	1F		0	0	0F

08-OCT-87 BELL LABS DRAGONS				0 ARGONNE KNIGHTS			
ROUND 2 BD				6			
	RATINGS	SCORE		RATINGS	SCORE		
1 STINSON, M	1800	-3	0	LEVINE, D	2273	3	1
2 ROSLEY, D	1686	-5	0	BOLDEN, D	2046	5	1
3 WARD, C	1647	-3	0	BENEDEK, R	2050	3	1
4 HAHNE, D	1369	-3	0	YOUNG, C	1848	2	1
5 KELLY, S	1333	-8	0	KELLOGG, K	1612	5	1
6 EUSTACE, D	0	0	0	BAURAC, D	1609	0	1

13-OCT-87 A & B RADIO				3 J. I. CASE			
ROUND 2 BD				3			
	RATINGS	SCORE		RATINGS	SCORE		
1 HUMPF, R	1510-30		0	KLINEFELTER, H	1389	30	1
2 LASKY, J	1318	20	1	KANAS, W	1273-20		0
3 LASKY, N	1435	0	.5	WHITE, H	0	0	.5
4 O'DELL, DW	1425-37		0	HALLMAN, W	1151	37	1
5 WEISNER, T	1196	-6	.5	CARTER, D	1114	6	.5
6 MIKULECKY, B	1392	10	1	REID, C	1163-10		0

06-OCT-87 KEMPER INSURANCE

ROUND 1 BD		RATINGS SCORE		EXEMPLARS		RATINGS SCORE	
1	SIWEK, M	1964-21	0	CREWSE, L	1980 21	1	
2	GARLAND, G	1660-10	0	SCHULMAN, R	1880 7	1	
3	HUGHES, N	1637 22	1	SUERTH, F	1635-22	0	
4	BLOEDOW, P	1409-10	0	SKULSKI, I	1627 10	1	
5	KARGE, W	1302 -9	0	BURIAN, D	1543 9	1	
6	CUMMUTA, P	1273 0	1F	EDWARDS, S	1253 0	0F	

08-OCT-87 MOTOROLA

ROUND 1 BD		RATINGS SCORE		EXCALIBURS		RATINGS SCORE	
1	MCNEIL, B	2045 16	1	BUERGER, E	1939-11	0	
2	BLOOM, B	1938 -6	.5	OSTERLUND, R	1855 6	.5	
3	MARTINSONS, B	1881 18	1	KARLOVICS, S	1805-12	0	
4	GONCHAROFF, N	1699 -8	0	SULLIVAN, J	1763 12	1	
5	OGASAWARA, R	1523 -8	0	ANDERSON, N	1698 8	1	
6	GRYPARIS, J	1419-11	0	CHAN, H	1609 11	1	
7	VICK, H	1497-20	0	BROTSOS, J	1529 14	1	
8	PEPPERS, G	0 0	1	VICK, H	1477 0	0	(MTRLA)
9	COOPER, K	0 0	1	FAHRENHOLTZ, S	0 0	0	(MTRLA)
10	FRIDIRICH, C	0 0	1	KHOKHA, D	0 0	0	(MTRLA)

12-OCT-87 AT&T SKOKIE

ROUND 1 BD		RATINGS SCORE		UOP PROCESS DIV.		RATINGS SCORE	
1	TEGEL, F	2051 16	1	STEVANOVIC, M	2074-24	0	
2	JACOBS, N	1863 -8	.5	MICKLICH, F	1664 12	.5	
3	MANASTER, R	1849 7	1	BRIONES, M	1553 -7	0	
4	CHRISTIAN, R	1844 .4	1	CHEVERESAN, S	1436 -4	0	
5	DURKEE, D	1773 0	1F	STUHLBARG, D	1401 0	0F	
6	CARPENTER, P	1501-31	0	O'BRIEN, D	1368 31	1	

Team captains are reminded of Section I of the Rules of Team Competition (Section II of the CIGL Constitution and Rules): "A team's privilege of starting games in the absence of a player (by starting his clock) will be withdrawn for the remainder of the season if two occurrences of such forfeits are reported." This section applies in particular to forfeits on upper boards. Five teams so far have one occurrence of such forfeits:

Amoco Research Labs J. I. Case
 A & B Radio Rockwell International
 UOP Process Division

Another such forfeit will result in withdrawal of the privilege of starting the absent player's clock for these teams. The CIGL rules continue: "In this case, at the end of the grace period, and if requested by the opposing team captain, the remaining players will shift board assignments upward, with forfeit losses recorded for the bottom board(s), and play will then begin."