

# Chicago Industrial Chess League

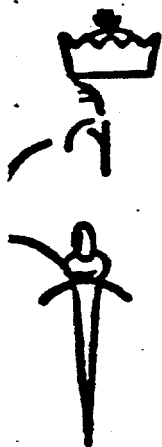

Bulletin 3 Volume 32  
December 1988

SEASONS GREETING TO ALL!

For lack of any substantial league news or reminders for the front page of this bulletin, I have selected positions from Chapters 52 and 55 of Irving Chernev's Winning Chess Traps. See if you can find the move that wins the most quickly:

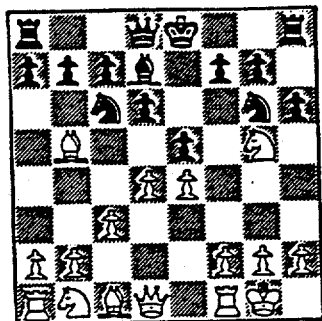

Black has just played 7. ... h6?  
Where does White move his  
attacked Knight? (Does he move  
his attacked Knight?)

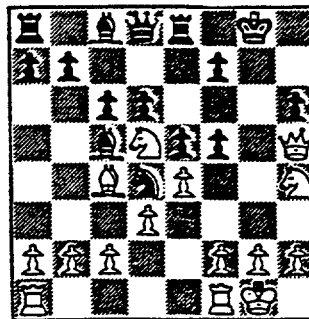

Black has just played 12. ... c6,  
hoping to get in Qf6 after White  
retreats his attacked Knight.  
What is White going to do about  
that?

Answers and analysis on the back page. Those of you who own or have access to a copy of Winning Chess Traps: No fair cheating - figure it out yourself.

Bulletin Editor  
Marty Franek

The following game was played on November 10, 1988 in a match between the Argonne Knights and the Bell Labs Dragons. The winner, Darren Bolden, did not specify a category for which he wished the game to be considered for a prize. Therefore, I have designated it, for now, at least, as a candidate for best overall game. The notes are from Darren.

White: Darren Bolden (Argonne)  
Black: Ray Christian (Bell Labs)

Vienna Game

- 1. e4 e5
- 2. Nc3 Nf6
- 3. g3

3. f4 d5!? 4. fe Nxe4 5.d3 Qh4ch is an interesting line.

- 3. ... Bc5
- 4. Bg2 a6
- 5. Nge2 Nc6
- 6. 0-0 d6
- 7. h3 h6?

Mr. Christian and I reached this position in the 1987 playoffs, but in that game, he played the normal 7. ... Be6.

- 8. Kh2 g5?

Black neglects his King's position when he should play 8. ... Be6 because there is no way to stop f4. Black could also try 8. ... h5 hoping for 9.f4? Ng4ch!

- 9. d3 Nh4
- 10. Nd5 Ng7
- 11. f4!

This move take advantage of Black's weak King position.

- 11. ... ef
- 12. gf g4
- 13. f5

13. d4 gh 14.Bf3 Ba7 is also good for White. White now threatens to play 14. hrg4.

- 13. ... Bd7
- 14. Bd2!

White threatens both to exploit the weakness on the a1-h8 diagonal and a pawn thrust: 15. b4.

- 14. ... Ba7
- 15. Bc3 Ne5
- 16. d4

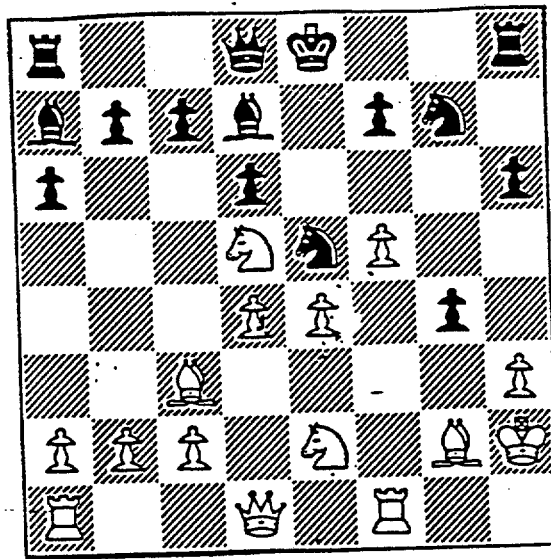

16. ... c6??

This move opens the floodgates, however Black is under serious pressure. 16. ... Nf3 ch 17. Bxf3 gxf3 18. Rxf3 with Ng3, Ba5 and e5 to follow. Also, 16. ... Nc4 17. hxg4 Qh4ch 18. Kg1 and White stands clearly better.

17. dxe5      cxd5  
18. e6

Coup de grace!

18. ...      fxe6  
19. Bxg7      Rg8  
20. f6      Kf7  
21. exd5      e5  
22. Qd3      Qc8  
23. Qh7!      1:0

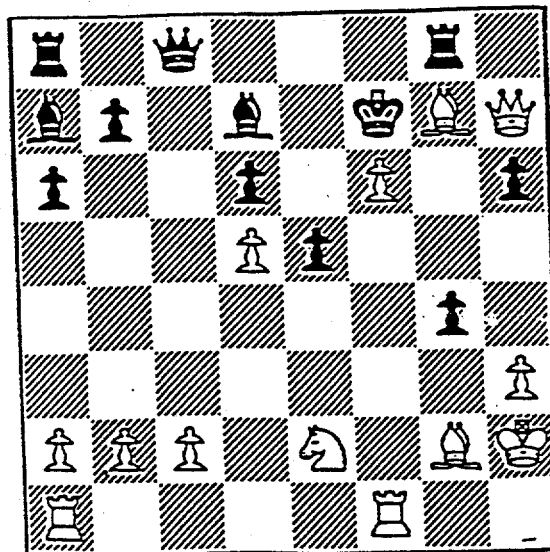

## NORTH DIVISION 11/27/88

TEAM NAME	W	L	D	GAME	MATCH	PCT
				POINTS	POINTS	
EXCALIBURS	2	0	0	9.5	2.0	1.000
MOTOROLA	1	0	1	8.5	1.5	0.750
EXEMPLARS	1	0	1	6.5	1.5	0.750
UOP PROCESS DIV.	1	1	0	6.0	1.0	0.500
KEMPER INSURANCE	0	2	0	3.5	0.0	0.000
FEL-PRO	0	2	0	1.0	0.0	0.000

## EAST DIVISION 11/27/88

TEAM NAME	W	L	D	GAME	MATCH	PCT
				POINTS	POINTS	
SEARS	2	0	0	11.0	2.0	1.000
CHICAGO POST OFFICE	1	1	1	6.5	1.5	0.500
CONTINENTAL BANK	1	0	1	6.5	1.5	0.750
ALUMNI CENTRAL	1	0	0	6.0	1.0	1.000
AMOCO CORP.	0	3	0	6.0	0.0	0.000
CHICAGO MERC.EXCH.	0	1	0	0.0	0.0	0.000

## NEAR WEST DIVISION 11/27/88

TEAM NAME	W	L	D	GAME	MATCH	PCT
				POINTS	POINTS	
J. I. CASE	2	0	0	9.0	2.0	1.000
BELL LABS DRAGONS	2	1	0	9.0	2.0	0.667
ARGONNE KNIGHTS	2	0	0	9.0	2.0	1.000
AT&T CHARGERS	0	1	1	5.5	0.5	0.250
ROCKWELL INT'L	0	1	1	5.0	0.5	0.250
A & B RADIO	0	2	0	2.5	0.0	0.000
BELL LABS ROYALS	0	1	0	2.0	0.0	0.000

## FAR WEST DIVISION 11/27/88

TEAM NAME	W	L	D	GAME	MATCH	PCT
				POINTS	POINTS	
FERMILAB	2	0	0	8.5	2.0	1.000
WHEATON COLLEGE	1	0	0	5.0	1.0	1.000
BELL LABS INDIANS	1	0	0	4.0	1.0	1.000
AMOCO RESEARCH LABS	0	2	0	3.5	0.0	0.000
TELLABS	0	1	0	2.0	0.0	0.000
ARGONNE ROOKS	0	1	0	1.0	0.0	0.000

27-SEP-88 UOP PROCESS DIV.

3.5 KEMPER INSURANCE			2.5		
ROUND 1 BD	RATINGS	SCORE	RATINGS	SCORE	
1 STEVANOVIC, M	2066	17 1	SIWEK, M	1977-17	0
2 MICKLICH, F	1627	27 1	GARLAND, G	1699-27	0
3 BRIONES, M	1546-16	0	HUGHES, N	1641	16 1
4 SAJBEL, P	1463-27	0	BLOEDOW, P	1399	27 1
5 CHEVERESAN, S	1440-10	.5	CUMMUTA, P	1275	10 .5
6 GRAFF, R	1416	0 1F	CAGNEY, D	0 0	OF

05-OCT-88 MOTOROLA

3 EXEMPLARS			3		
ROUND 1 BD	RATINGS	SCORE	RATINGS	SCORE	
1 MCNEIL, B	2084-22	0	WONG, P	2086	15 1
2 EASTER, R	1999-39	0	SKULSKI, I	1679	39 1
3 CIESLEK, D	1900-37	0	SUERTH, F	1622	37 1
4 KNOX, M	1644	12 1	BURIAN, D	1475-12	0
5 GRYPARIS, J	1344	0 1F		0 0	OF
6 FRIDRICH, C	1403	0 1F		0 0	OF

13-OCT-88 EXCALIBURS

5.5 FEL-PRO			.5		
ROUND 1 BD	RATINGS	SCORE	RATINGS	SCORE	
1 LEONG, G	1993	7 1	WEITZ, R	1707 -7	0
2 SULLIVAN, J	1832-13	.5	FELDMAN, A	1393	20 .5
3 KARLOVICS, S	1744	1 1	BAKER, B	1039 -1	0
4 ANDERSON, N	1718	4 1	CRUZ, R	1408 -6	0
5 CHAN, H	1630	0 1F		0 0	OF
6 BROTSOS, J	1539	0 1F		0 0	OF

19-OCT-88 EXEMPLARS

3.5 UOP PROCESS DIV.			2.5		
ROUND 2 BD	RATINGS	SCORE	RATINGS	SCORE	
1 CREWSE, L	2024-19	0	STEVANOVIC, M	2083	19 1
2 KRAKAU, H	1866	10 1	MICKLICH, F	1654-10	0
3 SCHULMAN, R	1851	4 1	BRIONES, M	1530 -6	0
4 SKULSKI, I	1718-16	.5	SAJBEL, P	1436	16 .5
5 BURIAN, D	1463	20 1	CHEVERESAN, S	1430-20	0
6	0 0	OF	STUHLBARG, D	1426	0 1F

19-OCT-88 FEL-PRO

.5 MOTOROLA			5.5		
ROUND 2 BD	RATINGS	SCORE	RATINGS	SCORE	
1 WEITZ, R	1700	10 .5	CIESLEK, D	1863-10	.5
2 FELDMAN, A	1413 -9	0	KNOX, M	1656	9 1
3 BAKER, B	1038 -7	0	GRYPARIS, J	1344	7 1
4	0 0	OF	GONCHAROFF, N	1684	0 1F
5	0 0	OF	OGASAWARA, R	1514	0 1F
6	0 0	OF	FRIDRICH, C	1403	0 1F
(MTRLA) 7 GRYPARIS, J	1351-19	0	FRIDRICH, C	1403	19 1

24-OCT-88 KEMPER INSURANCE

1 EXCALIBURS			4		
ROUND 2 BD	RATINGS	SCORE	RATINGS	SCORE	
1 SIWEK, M	1960	3 .5	LEONG, G	2000 -3	.5
2 GARLAND, G	1672 -8	0	BUERGER, E	1929	6 1
3 HUGHES, N	1657-13	0	SULLIVAN, J	1819	8 1
4 BLOEDOW, P	1426	16 .5	ANDERSON, N	1722-10	.5
5 CAGNEY, D	0 0	0	BROTSOS, J	1539	0 1
6	0 0	OF		0 0	OF

06-OCT-88 CHICAGO MERC. EXCH.				0	SEARS	6		
ROUND 1	BD	RATINGS		SCORE		RATINGS		SCORE
1	ZEIDEL, J	1860	-1	0	GILES, M	2471	1	1
2	DIXON, R	1615	-6	0	LATIMER, E	1931	4	1
3	GAVIN, L	1152	-1	0	GOLLA, R	1816	1	1
4	MCLAURIN, J	0	0	0	BROCKETT, M	1700	0	1
5	RUDY, J	0	0	0	CHERNOMORDIKOW	1618	0	1
6	GLEICH, S	0	0	0	CIBA, F	1401	0	1

18-OCT-88 AMOCO CORP.				1	SEARS	5		
ROUND 2	BD	RATINGS		SCORE		RATINGS		SCORE
1	SMILEY, R	1849	-1	0	GILES, M	2472	1	1
2	ATKINSON, J	1698	14	.5	LATIMER, E	1935	-9	.5
3	SOPRYCH, T	1515	8	.5	SCHWARTZ, S	1639	-5	.5
4	WENTLING, C	1537	-13	0	BROCKETT, M	1700	13	1
5	CAMPBELL, C	1168	0	0	DENMARK, T	0	0	1
6	COOPER, J	0	0	0	VAN METRE, R	0	0	1

19-OCT-88 CHICAGO POST OFFICE				3	CONTINENTAL BANK	3		
ROUND 2	BD	RATINGS		SCORE		RATINGS		SCORE
1	INUMERABLE, F	2155	5	1	FRAATS, D	1777	-5	0
2	COOPER, W	1635	-2	.5	PARADAN, E	1610	2	.5
3	NELSON, B	0	0	0	SIEGEL, R	1468	0	1
4	PETWAY, L	0	0	.5	ZOELLNER, J	1155	0	.5
5	HOWARD, W	0	0	1	WILLIAMSON, E	0	0	0
6	PEREZ, M	0	0	OF	HOPSON, A	0	0	1F

04-NOV-88 AMOCO CORP.				2.5	CHICAGO POST OFFICE	3.5		
ROUND 3	BD	RATINGS		SCORE		RATINGS		SCORE
1	WEIHMILLER, W	1937	-10	0	INUMERABLE, F	2160	10	1
2	SMILEY, R	1848	-13	.5	COOPER, W	1633	13	.5
3	ATKINSON, J	1712	-37	0	CARTER, L	1436	37	1
4	SOPRYCH, T	1523	0	0	PETWAY, L	0	0	1
5	WENTLING, C	1524	0	1	HATCHER, W	0	0	0
6	CAMPBELL, C	1168	0	1F	NELSON, B	0	0	OF
7	COOPER, J	0	0	0	CAMPBELL, C	1166	0	1 (AMCRP)

10-NOV-88 ARGONNE KNIGHTS				5	BELL LABS DRAGONS	1		
ROUND 3	BD	RATINGS		SCORE		RATINGS		SCORE
1	LEVINE, D	2304	10	1	TEGEL, F	2085	-7	0
2	BOLDEN, D	2062	13	1	CHRISTIAN, R	1900	-13	0
3	BENEDEK, R	2043	-8	.5	JACOBS, N	1838	8	.5
4	YOUNG, C	1825	16	1	BHOJWANI, C	1856	-25	0
5	BAURAC, D	1655	-1	.5	WARD, C	1640	1	.5
6	KELLOGG, K	1593	0	1	MATHUR, P	0	0	0
7	HILL, R	0	0	0	WHITSITT, S	0	0	1
(DRGNS)	8 BRANDT, W	1341	21	1	SHEU, G	1321	-21	0

NORTH DIVISION TOP TEN

STEVANOVIC, M	UOP	2102
WONG, F	EXMPL	2101C
MCNEIL, B	MTRLA	2062
CREWSE, L	EXMPL	2005
LEONG, G	EXCAL	1997C
SIWEK, M	KEMPR	1963
EASTER, R	MTRLA	1960
BLOOM, B	MTRLA	1943
BUERGER, E	EXCAL	1935C
ILANGA, R	FLPRO	1899*

EAST DIVISION TOP TEN

GILES, M	SEARS	2473
GELBART, S	ALUMN	2224
REYES, R	SEARS	2197C
CZERNIECKI, A	ALUMN	2188C
INUMERABLE, F	PSTOF	2170
KRAS, T	ALUMN	2164
GREGORY, J	PSTOF	2106
WIRTSCHAFTER, D	ALUMN	2018
HUTTAR, C	ALUMN	1963
JASAITIS, A	ALUMN	1935

NEAR WEST DIVISION TOP TEN

LEVINE, D	KNIGHT	2314
TEGEL, F	DRGNS	2078D
BOLDEN, D	KNIGHT	2075
JONES, B	ROCKW	2048*
BENEDEK, R	KNIGHT	2035C
WARREN, J	CHRGR	2033D
WHEATLEY, D	CHRGR	1963
CHRISTIAN, R	DRGNS	1887
MARCOWKA, R	CHRGR	1868C
JACOBS, N	DRGNS	1846C

FAR WEST DIVISION TOP TEN

STEIN, P	TELAB	2157
MOTTA, H	FERMI	2035*
STREETS, D	ROOKS	2027C
LUDWIG, T	INDNS	1966
SAGALOVSKY, L	FERMI	1957
UNDERWOOD, W	WHEAT	1942C
BERRY, G	ROOKS	1941D
NAGLE, M	AMOCO	1905
WALHOUT, P	WHEAT	1901
SPIEGEL, L	FERMI	1885

MOST IMPROVED PLAYERS

BLOEDOW, F	KEMPR	43
SUERTH, F	EXMPL	37
STEVANOVIC, M	UOP	36
REID, C	JCASE	35
FRAATS, D	CONBK	31
SIEGEL, R	CONBK	29
WHITE, H	JCASE	25
WALKER, P	WHEAT	25
HICKS, C	ROYLS	25
CAMPBELL, C	AMCRP	25

NAME	TEAM	W	L	D	RATING	NAME	TEAM	W	L	D	RATING
ABSIL, K	UOP	0	0	0	1270#	CHURCHILL, W	INDNS	0	0	1	1737
AGGEN, R	CONBK	0	0	0	0000?	CIBA, F	SEARS	1	0	0	1401
ANDERSON, CJ	ROYLS	1	0	0	0000?	CIESLEK, D	MTRLA	0	1	1	1853*
ANDERSON, MARK	ATTSK	0	0	0	1301*	CIPOLLA, J	MTRLA	0	0	0	1614*
ANDERSON, N	EXCAL	1	0	1	1712C	CLAY, M	FLPRO	0	0	0	0000?
ANGLIN, B	SEARS	0	0	0	1592*	COKER, D	CONBK	0	0	0	0000?
ATKINSON, J	AMCRP	1	1	1	1675	COLTER, D	JCASE	0	0	0	0000?
AUGSBURGER, L	WHEAT	1	0	0	1547*	COOPER, J	AMCRP	0	3	0	0000?
AYALA, M	CONBK	1	0	0	0000?	COOPER, K	MTRLA	0	0	0	0000?
BAKER, B	FLPRO	0	2	0	1031	COOPER, W	PSTOF	0	1	2	1646*
BARTALONE, F	FLPRO	0	0	0	0000?	CORBIN, Z	AMCRP	0	0	0	1321#
BAURAC, D	KNGHT	1	0	1	1654C	COX, M	ALUMN	0	0	0	1907
BECKLEY, S	INDNS	0	0	0	1268#	CREWSE, L	EXMPL	0	1	0	2005
BENEDEK, R	KNGHT	0	0	1	2035C	CRUZ, R	FLPRO	0	1	0	1402*
BERRY, G	ROOKS	1	0	0	1941D	CUMMUTA, P	KEMPR	0	0	1	1285
BERTOLUCCI, S	FERMI	1	0	0	0000?	CZERNIECKI, A	ALUMN	1	0	0	2188C
BEUNING, B	INDNS	0	0	0	1329*	DASBACH, D	RADIO	0	1	0	0000?
BHOJWANI, C	DRGNS	2	1	0	1831	DECMAN, S	ROOKS	0	1	0	1710C
BINGLE, J	ROOKS	0	0	0	1472C	DENMARK, T	SEARS	1	0	0	0000?
BLACKMON, E	INDNS	1	0	0	1596	DEWITT, G	ROCKW	0	1	1	1361
BLAZIE, J	TYROS	0	0	0	1587	DEZONNO, T	ROCKW	0	1	0	0000?
BLOCKER, C	CBOPE	0	0	0	2555	DIXON, R	MERC	0	1	0	1609
BLOEDOW, P	KEMPR	1	0	1	1442	DOBR, K	CHRGR	1	0	1	1540D
BLOOM, B	MTRLA	0	0	0	1943	DORRICI, T	FERMI	0	0	0	0000?
BOLDEN, D	KNGHT	1	0	1	2075	DOWNEY, J	CBOPE	0	0	0	0000?
BOOTH, D	AMOCO	0	2	0	1405	DUNWOODY, D	ROOKS	0	0	0	1549
BORUM, J	DRGNS	0	0	0	0000?	DURKEE, D	ROYLS	0	0	0	1774
BRADY, R	CHRGR	0	0	0	0000?	EASLEY, K	INDNS	0	0	0	1688*
BRANDT, W	DRGNS	1	1	0	1362*	EASTER, R	MTRLA	0	1	0	1960
BRERETON, K	DRGNS	0	0	0	0000?	EDWARDS, S	EXMPL	0	0	0	1269
BRIONES, M	UOP	0	2	0	1524	EFRON, D	ROCKW	0	1	0	1429*
BROCKETT, M	SEARS	2	0	0	1713	ERICKSON, R	PSTOF	0	0	0	1807
BRONFELD, A	CBOPE	0	0	0	1732	ERLENBORN, M	TELAB	0	0	0	1363#
BROTSOS, J	EXCAL	1	0	0	1539C	EUSTACE, D	INDNS	1	0	0	1273#
BROWN, J	TYROS	0	0	0	0000?	FAHRENHOLTZ, S	MTRLA	0	0	0	1610#
BROZOVICH, J	TYROS	0	0	0	1694C	FAJKUS, J	CHRGR	0	0	0	1578C
BUERGER, E	EXCAL	1	0	0	1935C	FELDMAN, A	FLPRO	0	1	1	1404
BURBA, K	KNGHT	0	1	0	1397C	FINLAY, J	AMOCO	0	0	0	0000?
BURIAN, D	EXMPL	1	1	0	1483	FISCHLER, M	FERMI	0	0	0	1352
CAGNEY, D	KEMPR	0	1	0	0000?	FOGERTY, A	CBOPE	0	0	0	1793#
CAMPBELL, C	AMCRP	2	1	0	1168	FONNEMAN, J	AMOCO	0	0	0	0000?
CARPENTER, P	ATTSK	0	0	0	1390	FRAATS, D	CONBK	1	1	0	1772
CARTER, D	JCASE	0	0	0	1104*	FRANEK, M	ALUMN	1	0	0	1723
CARTER, L	PSTOF	1	1	0	1473#	FREDERICK, M	CBOPE	0	0	0	0000?
CHAN, H	EXCAL	0	0	0	1630	FRIDRICH, C	MTRLA	1	0	0	1422#
CHEN, M	ROYLS	0	1	0	0000?	GAINES, I	FERMI	0	0	0	1685C
CHERNOMORDIKOW	SEARS	1	0	0	1618*	GARLAND, G	KEMPR	0	2	0	1664
CHEVERESAN, S	UOP	0	1	1	1410	GAVIN, L	MERC	0	1	0	1151#
CHOU, S	WHEAT	0	0	0	0000?	GELBART, S	ALUMN	0	0	0	2224
CHRISTIAN, R	DRGNS	2	1	0	1887	GERNES, L	ATTSK	0	0	0	1494

? - UNRATED

# - 5 TO 9 RATED GAMES

\* - 10 TO 24 RATED GAMES

C - CENTURY CLUB MEMBER

D - DOUBLE CENTURION



NAME	TEAM	W	L	D	RATING	NAME	TEAM	W	L	D	RATING
GILES, M	SEARS	2	0	0	2473	LASKY, J	RADIO	1	1	0	1366*
GLEICH, S	MERC	0	1	0	0000?	LASKY, JIM	RADIO	0	0	0	0000?
GOLLA, R	SEARS	1	0	0	1817C	LASKY, N	RADIO	0	2	0	1426
ONCHAROFF, N	MTRLA	0	0	0	1684D	LATIMER, E	SEARS	1	0	1	1926C
GORDON, D	PSTOF	0	0	0	0000?	LEONG, G	EXCAL	1	0	1	1997C
GRAFF, R	UOP	0	0	0	1416*	LESTER, M	PSTOF	0	0	0	1560
GRAFT, D	TELAB	0	0	1	1741	LEVINE, D	KNIGHT	1	0	0	2314
GREEN, D	ROOKS	0	1	0	1647C	LITVINAS, A	ALUMN	1	0	0	1684C
GREENSPAN, F	MTRLA	0	0	0	1564C	LONOFF, M	CBOPE	0	0	0	2337
GREGORY, J	PSTOF	0	0	0	2106	LUDWIG, T	INDNS	0	1	0	1966
GRIVETTI, M	AMOCO	0	0	0	0000?	MANASTER, R	ATTSK	0	0	0	1810
GRUCHACZ, R	CBOPE	0	0	0	2491	MANE, S	FERMI	0	0	1	0000?
GRYPARIS, J	MTRLA	1	1	0	1332	MANZKE, R	ATTSK	0	0	0	1129*
HAHNE, D	ROYLS	0	1	0	1386*	MARCOWKA, R	CHRGR	0	1	0	1868C
HALLMAN, W	JCASE	0	0	0	1188*	MARTIN, W	CONBK	0	0	0	0000?
HAMMOND, M	CONBK	0	0	0	1242#	MARTINSONS, B	MTRLA	0	0	0	1839
HARRINGER, R	TYROS	0	0	0	1567C	MATHUR, P	DRGNS	0	2	1	0000?
HATCHER, W	PSTOF	0	1	0	1025#	MCCALLON, J	WHEAT	0	0	0	1135#
HESS, B	FLPRO	0	0	0	1514	MCGRIFF, M	RADIO	0	1	0	1481*
HICKS, C	ROYLS	1	0	0	1412*	MCKEE, M	TELAB	0	1	0	1408#
HILL, R	KNIGHT	1	1	0	0000?	MCLAURIN, J	MERC	0	1	0	0000?
HOLM, B	AMOCO	0	0	1	1640	MCNEIL, B	MTRLA	0	1	0	2062
HOPSON, A	CONBK	0	0	0	0000?	MCQUINN, J	ROCKW	0	0	0	1460
HOWARD, W	PSTOF	1	1	0	0000?	MICKLICH, F	UOP	1	1	0	1644
HUGHES, N	KEMPR	1	1	0	1644	MIHAILOVICH, S	ROOKS	0	0	0	1764D
HUMPF, R	RADIO	0	2	0	1406*	MIKULECKY, B	RADIO	1	1	0	1378
HUTTAR, C	ALUMN	0	0	0	1963	MILLER, PAUL	ATTSK	0	0	0	0000?
ILANGA, R	FLPRO	0	0	0	1899*	MORGAN, B	FLPRO	0	0	0	0000?
INUMERABLE, F	PSTOF	2	1	0	2170	MOTTA, H	FERMI	0	0	0	2035*
JACKSON, T	CBOPE	0	0	0	0000?	MUIR, L	AMOCO	0	0	0	1521C
JACOBS, N	DRGNS	0	1	1	1846C	MUNOZ, A	INDNS	0	0	0	1247
JANNEY, C	SEARS	0	0	0	0000?	MUSGRAVE, C	EXECU	0	0	0	1878
JASAITIS, A	ALUMN	1	0	0	1935	MYERS, W	CONBK	0	0	0	1542*
JONES, B	ROCKW	1	0	1	2048*	NAGLE, M	AMOCO	1	1	0	1905
KALIHHER, C	FERMI	1	1	0	1713	NELSON, B	PSTOF	0	2	0	0000?
KANAS, W	JCASE	0	2	0	1248	NEUMANN, J	TELAB	0	0	0	1718#
KARGE, W	KEMPR	0	0	0	1284	NWABUDE, O	DRGNS	0	1	0	0000?
KARLOVICS, S	EXCAL	1	0	0	1745C	O'BRIEN, D	UOP	0	0	0	1409*
KELLOGG, K	KNIGHT	2	0	0	1593C	O'DELL, DW	RADIO	0	1	1	1348
KELLY, S	ROYLS	0	0	0	1333*	OGASAWARA, L	INDNS	0	0	1	1738
KHOKHA, D	MTRLA	0	0	0	0000?	OGASAWARA, R	MTRLA	0	0	0	1514D
KLINEFELTER, H	JCASE	1	1	0	1397*	OSTERLUND, R	EXCAL	0	0	0	1857
KNOX, M	MTRLA	2	0	0	1665	PAAUWE, N	AMOCO	0	0	0	1386
KRAKAU, H	EXMPL	1	0	0	1876	FACE, M	FERMI	0	0	1	1754
KRAS, T	ALUMN	0	0	0	2164	PARADAN, E	CONBK	0	1	1	1612
KRULL, E	AMCRP	0	0	0	1301#	PARIKH, P	DRGNS	0	0	0	0000?
KUKES, S	AMOCO	0	0	0	0000?	PARKER, L	TYROS	0	0	0	1740
KUMRO, D	CHRGR	0	2	0	1673D	PEPPERS, G	MTRLA	0	0	0	0000?
LANDRY, H	CBOPE	0	0	0	1178#	PEREZ, M	PSTOF	0	0	0	0000?
LANNOYE, D	CBOPE	0	0	0	1508*	PETERS, P	FLPRO	0	0	0	0000?

? - UNRATED  
# - 5 TO 9 RATED GAMES  
\* - 10 TO 24 RATED GAMES

C - CENTURY CLUB MEMBER  
D - DOUBLE CENTURION

NAME	TEAM	W	L	D	RATING	NAME	TEAM	W	L	D	RATING
PETERS, S.	CONBK	0	0	0	0000?	STINSON, M	INDNS	1	0	0	1789
PETWAY, L	PSTOF	1	1	1	0000?	STOLTZ, B	TYROS	0	0	0	1808
RADAVICIUS, E	CHRGR	2	0	0	1587C	STREETS, D	ROOKS	0	0	0	2027C
RAFACZ, T	ROCKW	0	2	0	1449	STUHLBARG, D	UOP	0	0	0	1426C
RAFACZ, W	ROCKW	1	0	1	0000?	SUERTH, F	EXMFL	1	0	0	1659
REDEY, E	ROOKS	0	0	0	1052*	SULLIVAN, J	EXCAL	1	0	1	1827C
REED, L	PSTOF	0	0	0	0000?	SUMMERS, D	FERMI	2	0	0	1433*
REID, C	JCASE	1	0	0	1252*	TAGHAP, W	WHEAT	0	0	0	0000?
REYES, R	SEARS	0	0	0	2197C	TASKER, I	ROOKS	0	0	0	1441*
RINGENBERG, T	AMOCO	0	0	0	1362*	TAYLOR, F	WHEAT	0	0	0	0000?
RIZZITANO, J	CBOPE	0	0	0	2577	TEGEL, F	DRGNS	2	1	0	2078D
ROMAN, J	ROCKW	0	0	0	0000?	TENNIE, E	TELAB	0	1	0	0000?
ROSE, K	AMOCO	0	1	1	1738	THOMAS, J	CHRGR	0	0	1	1531C
ROSING, G	CBOPE	0	0	0	1411*	THOMPSON, M	AMOCO	0	1	1	1349#
ROSLEY, D	ROYLS	0	0	0	1686	THOMPSON, R	FLPRO	0	0	0	1054
ROTH, K	WHEAT	1	0	0	0000?	TOGAMI, F	JCASE	1	0	0	1087#
RUDY, J	MERC	0	1	0	0000?	TURPIN, S	INDNS	0	0	0	0000?
RZESZUTKO, R	ALUMN	1	0	0	1814	UNDERWOOD, W	WHEAT	1	0	0	1942C
SAGALOVSKY, L	FERMI	1	1	0	1957	VAN MEER, J	KEMPR	0	0	0	1808
SAJBEL, F	UOP	0	1	1	1452*	VAN METRE, R	SEARS	1	0	0	0000?
SAJKOWSKI, D	AMOCO	1	1	0	1715*	VERIVE, J	TELAB	0	0	1	0000?
SAMELSON, C	ROCKW	1	0	1	1835	VICK, H	MTRLA	0	0	0	1477
SATCHELL, E	WHEAT	0	1	0	0000?	WALHOUT, P	WHEAT	0	1	0	1901
SATTERLEE, D	JCASE	2	0	0	1599	WALKER, F	WHEAT	1	0	0	1656
SAWDO, E	JCASE	0	0	0	1446	WALKER, R	FERMI	0	0	0	1369C
SCHOONVELD, S	WHEAT	0	0	0	1271#	WALLIN, R	WHEAT	0	0	0	1717*
SCHULMAN, R	EXMPL	1	0	0	1855C	WARD, C	DRGNS	1	0	2	1641C
SCHWARTZ, S	SEARS	0	0	1	1634C	WARREN, J	CHRGR	0	1	0	2033D
SHACHTER, J	INDNS	1	0	0	1529	WEIHMILLER, W	AMCRP	0	2	0	1927
SHAFF, R	CHRGR	1	0	1	1485C	WEISNER, T	RADIO	1	1	0	1145
SHELBY, J	PSTOF	0	0	0	0000?	WEITZ, R	FLPRO	0	1	1	1710
SHEU, G	DRGNS	0	2	0	1300#	WENTLING, C	AMCRP	1	1	0	1524
SHOREY, S	UOP	0	0	0	1139#	WHEATLEY, D	CHRGR	1	1	0	1963
SIEGEL, R	CONBK	2	0	0	1468	WHITE, H	JCASE	2	0	0	1568
SIWEK, M	KEMPR	0	1	1	1963	WHITSITT, S	DRGNS	2	0	0	0000?
SKOWRONSKI, M	TELAB	0	0	0	1557*	WIENCEK, T	ROOKS	0	1	0	1252*
SKULSKI, I	EXMPL	1	0	1	1702	WIENS, P	WHEAT	0	0	0	1345
SMILEY, R	AMCRP	0	1	2	1835	WILLIAMSON, E	CONBK	0	1	0	0000?
SMITH, BR	TYROS	0	0	0	1509	WILLS, B	WHEAT	0	0	0	0000?
SOLNER, J	ROYLS	0	0	0	1674*	WIRTSCHAFTER, D	ALUMN	1	0	0	2018
SOMBONG, M	CONBK	0	0	1	1722	WONG, P	EXMPL	1	0	0	2101C
SOPRYCH, T	AMCRP	0	2	1	1523	YOUNG, C	KNIGHT	1	0	1	1841C
SPANGLER, M	AMOCO	0	0	0	1354	YOUNG, D	ROOKS	0	0	0	0000?
SPIEGEL, L	FERMI	1	0	1	1885	ZAROMB, S	ROOKS	0	0	0	1445*
STAMM, V	CHRGR	0	0	0	1586C	ZEIDEL, J	MERC	0	1	0	1859
STEIN, F	TELAB	1	0	0	2157	ZHANG, L	AMOCO	0	1	0	0000?
STELTON, N	TELAB	0	1	0	1397	ZOELLNER, J	CONBK	0	1	1	1155
STEVANOVIC, M	UOP	2	0	0	2102						

? - UNRATED  
# - 5 TO 9 RATED GAMES  
\* - 10 TO 24 RATED GAMES

C - CENTURY CLUB MEMBER  
D - DOUBLE CENTURION

The first position is from Chapter 52, Winning Chess Traps by Irving Chernev. This position arises after the moves 1. e4 e5 2. Nf3 Nc6 3. Bb5 Nge7 4. c3 d6 5. d5 Bd7 6. O-O Ng6 7. Ng5 h6? Of course, the most forcing move here for White is 8. Nxf7! The remaining moves are:

8.	...	KxN
9.	Bc4ch	Ke7

If 9. ... Be6 10. BxBch KxB 11. Qg4ch Kf7 12. d5 (threatens the Knight and checkmate) Qe7 13. PxN PxP 14. Qf5ch Qf6 15. Qd7ch Qe7 16. Qxc6 Rd8 17. f4! and White is a pawn up with a better position. This, however, appears to me to be Black's best practical chance, but Chernev does not cover 9. ... Be6 at all. - M.F.

10.	Qh5	Qe8
11.	Qg5ch!	hgx5
12.	Bxg5 mate	

Of course, 11. Bg5ch works just as well, but the text makes a Queen sacrifice out of it. I'm sure you all got this one, right?

The second position is from Chapter 55, Winning Chess Traps. This position arises after 1. e4 e5. 2. Nf3 Nc6 3. Nc3 Nf6 4. Bb5 Bb4 5. O-O O-O 6. d3 d6 7. Bg5 h6? 8. Bxf6 gxf6 (recapturing with the Queen results in immediately forced loss of material) 9. Nd5 Bc5 10. Nh4 Nd4 11. Bc4 f5 12. Qh5 c6. Answer: Of course, this is no time to retreat - Ne7ch! Here's the followup (Black's moves are all basically forced!)

13.	...	QxN
-----	-----	-----

On 13. ... Kh7, I figure that 14. NxB followed by Bxf7 should require Black to surrender enough material to avoid mate for any easy win in the end game. On 12. ... Kg7, 14. NxB followed by c3. When Black's Knight cannot watch f5, Nxf5 should be decisive. These variations are not covered by Chernev - M.F.

14.	Qg6ch	Kh8
15.	Qxh6ch	Kg8
16.	Ng6	Qf6
17.	Qf8ch	Kh7
18.	Bxf7	Be6
19.	Bg8ch	KxN
20.	Bh7ch	Kg5
21.	h4ch	

And her royal highness falls. This traps arises primarily because of Black's ordinary-looking but weak 7. ... h6? Putting the question, as they say, to the Bishop is not always a good idea. - M.F.