

Chicago Industrial Chess League

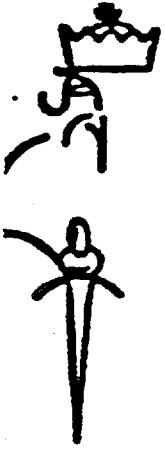

Bulletin 4 Volume 32
January 1989

ERRATUM

Those of you who attempted to find the correct move in the two positions from last month's bulletin should have found that the second diagram was incorrect. If you move the Black rook from e8 to f8, however, the solution given on the last page works.

This month I have selected two positions from the same book that arise from the Vienna game. In fact, the line that leads to the position in the first diagram is mentioned in the notes accompanying Darren Bolden's game vs. Ray Christian, also published last month.

The two positions were taken from lines discussed in Chapters 124 and 125 of Irving Chernev's Winning Chess Traps:

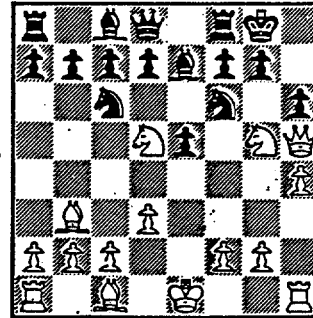
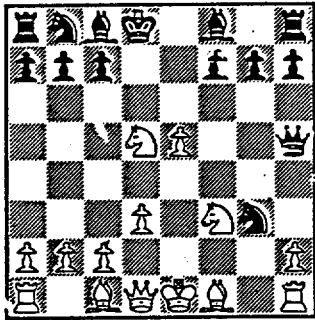

Black has just played 8. ... Qd8 to meet the threat of N:c7ch. How does White follow up against this ill-advised move?

(Answers on the back page.)

In exact opening play by Black has allowed White to develop a dangerous attack at the expense of a pawn. How does White continue?

Bulletin Editor
Marty Franek

November 7, 1988 Alumni Central (VIS) vs. Sears (Home) Board 5:
 White: Bill Friesema Black: Steve Schwartz

1. e4 d6
 2. d4 Nf6
 3. Bd3

3. Nc3 is the standard move in the Pirc defense. In MCO 12, Walter Korn criticizes Bill's third move as "too committed". However, as will be seen, there are some good reasons for allowing the c pawn to support d4 from c3.

3. ... Nc6
 4. c3 e5
 5. d5 Ne7
 6. Ne2 c6
 7. c4

Not 7. dc cd! and Black can develop his bad white-square bishop to Bb7 advantageously.

7. ... Ng6
 8. 0-0 cd

Black's game is somewhat cramped, resembling a position that could arise from the French defense and closing the game here seem to give White a lasting substantial advantage in space. I suggest instead 8. ... Be7 and, if White wants to clarify things in the center, let him initiate the pawn trade.

9. cd Qb6

With Black's two bishops still on their original squares, this Queen move seems premature. Again, I recommend Be7.

10. Nb-c3 Bd7
 11. Qc2 Be7
 12. Be3 Qc7
 13. Qb3 0-0
 14. f3 b6
 15. Ra-c1 Qb7
 16. Rc2 Rf-c8
 17. Rf-c1 Rc7
 18. Qa3!

It seems that Black's queen has been in the wrong place at the wrong time since she left home. If only she could trade squares right now with the light-square bishop.

- | | | |
|-----|------|------|
| 18. | ... | a6 |
| 19. | Na4 | R:c2 |
| 20. | R:c2 | B:a4 |
| 21. | Q:a4 | b5 |
| 22. | Qb3 | Rc8? |

This move loses a pawn, but good moves are hard to find for Black. Nd7 might be a better try (22. ... Nd7 23. a4 Rb8 24. ab ab 25. Nc3 b4 26. Nb5 Nc5 - White still has pressure but Black has at least brought one of his Knights out of retirement on the Kingside).

- | | | |
|-----|------|------|
| 23. | R:c8 | Q:c8 |
| 24. | a4! | ba |
| 25. | Q:a4 | Qb7 |
| 26. | b4 | Nf8 |
| 27. | B:a6 | Qb8 |

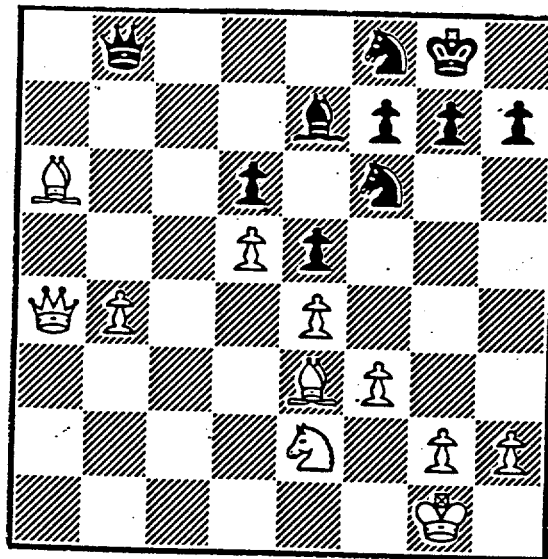

Anyone would agree that, with an extra outside passed pawn and two Bishops, White has a won game. However, with Queens still on the board and lots of minor pieces, a lot can go wrong. White must be patient, methodical and accurate.

- | | | |
|-----|------|--------|
| 28. | Bb5! | Bd8 |
| 29. | Kf1 | Bb6 |
| 30. | Bd2 | Qc7 |
| 31. | Bc6 | Nf6-d7 |

- | | | |
|-----|--------|------|
| 32. | Qa8 | f6 |
| 33. | Nc3! | Qa7 |
| 34. | Nb5 | Q:a8 |
| 35. | B:a8 | Kf7 |
| 36. | N:d6ch | Ke7 |

Black's position is actually resignable, but the match is close and Black fights on valiantly.

- | | | |
|-----|-------|--------|
| 37. | Nc8ch | Kd8 |
| 38. | N:b6 | N:b6 |
| 39. | Bc6 | Nfd7 |
| 40. | Ke2 | Kc7 |
| 41. | Kd3 | Nb8 |
| 42. | b5 | Nb8-d7 |
| 43. | Ba5 | Nc5ch |
| 44. | Kc3 | g5 |
| 45. | B:b6 | K:b6 |
| 46. | d6 | Ne6 |
| 47. | Kc4 | h6 |
| 48. | g3 | Ka7 |
| 49. | Kd5 | Nd8 |
| 50. | d7 | Kb6 |
| 51. | Kd6 | 1:0 |

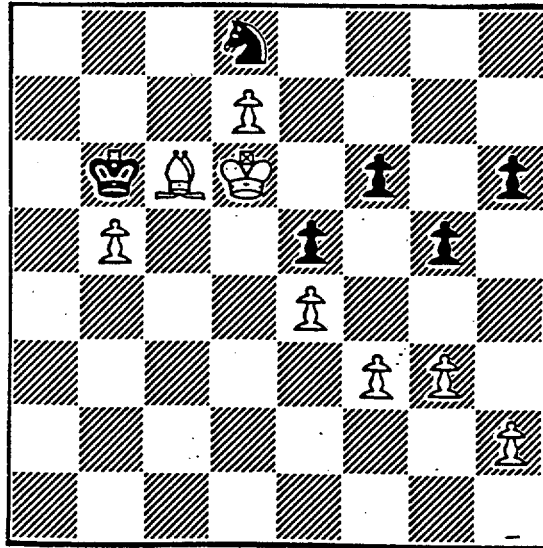

NORTH DIVISION 12/30/88

TEAM NAME	W	L	D	GAME POINTS	MATCH POINTS	PCT
MOTOROLA	2	0	2	16.0	3.0	0.750
EXCALIBURS	3	1	0	16.0	3.0	0.750
UOP PROCESS DIV.	2	1	1	13.0	2.5	0.625
EXEMPLARS	1	1	1	8.0	1.5	0.500
KEMPER INSURANCE	1	3	0	8.0	1.0	0.250
FEL-PRO	0	3	0	3.0	0.0	0.000

EAST DIVISION 12/30/88

TEAM NAME	W	L	D	GAME POINTS	MATCH POINTS	PCT
ALUMNI CENTRAL	5	0	0	26.0	5.0	1.000
SEARS	3	1	0	17.5	3.0	0.750
CHICAGO POST OFFICE	2	2	1	14.5	2.5	0.500
CONTINENTAL BANK	2	1	1	11.0	2.5	0.625
AMOCO CORP.	0	4	0	6.5	0.0	0.000
CHICAGO MERC. EXCH.	0	4	0	2.5	0.0	0.000

NEAR WEST DIVISION 12/30/88

TEAM NAME	W	L	D	GAME POINTS	MATCH POINTS	PCT
BELL LABS DRAGONS	3	1	1	16.5	3.5	0.700
ARGONNE KNIGHTS	3	0	0	13.5	3.0	1.000
AT&T CHARGERS	2	1	1	16.5	2.5	0.625
J. I. CASE	2	2	0	11.5	2.0	0.500
ROCKWELL INT'L	0	2	2	10.0	1.0	0.250
BELL LABS ROYALS	1	2	0	7.5	1.0	0.333
A & B RADIO	0	3	0	2.5	0.0	0.000

FAR WEST DIVISION 12/30/88

TEAM NAME	W	L	D	GAME POINTS	MATCH POINTS	PCT
FERMILAB	3	1	0	16.0	3.0	0.750
BELL LABS INDIANS	3	1	0	13.5	3.0	0.750
WHEATON COLLEGE	2	0	1	13.0	2.5	0.833
TELLABS	1	2	0	7.5	1.0	0.333
AMOCO RESEARCH LABS	0	2	1	6.5	0.5	0.167
ARGONNE ROOKS	0	3	0	3.5	0.0	0.000

NORTH DIVISION TOP TEN

WONG.P	EXMPL 2109C
STEVANOVIC.M	UOP 2084
MCNEIL.B	MTRLA 2062
LEONG.G	EXCAL 1997C
SIWEK.M	KEMPR 1995
EASTER.R	MTRLA 1972
CREWSE.L	EXMPL 1972
BLOOM.B	MTRLA 1952
BUERGER.E	EXCAL 1918C
ILANGA.R	FLPRO 1899*

EAST DIVISION TOP TEN

GILES.M	SEARS 2487
GELBART.S	ALUMN 2215
REYES.R	SEARS 2196C
CZERNIECKI.A	ALUMN 2190C
INUMERABLE.F	PSTOF 2179
KRAS.T	ALUMN 2170
GREGORY.J	PSTOF 2109
WIRTSCHAFTER.D	ALUMN 2018
HUTTAR.C	ALUMN 1946
WEIHMILLER.W	AMCRP 1927

NEAR WEST DIVISION TOP TEN

LEVINE.D	KNGHT 2276
TEGEL.F	DRGNS 2095D
BOLDEN.D	KNGHT 2075
GUIDO.J	ROYLS 2051
JONES.B	ROCKW 2048*
WARREN.J	CHRGR 2033D
BENEDEK.R	KNGHT 2024C
WHEATLEY.D	CHRGR 1965
MARCOWKA.R	CHRGR 1880C
CHRISTIAN.R	DRGNS 1867

FAR WEST DIVISION TOP TEN

CHACHERE.L	INDNS 2326
STEIN.F	TELAB 2127
STREETS.D	ROOKS 2027C
MOTTA.H	FERMI 1996*
SAGALOVSKY.L	FERMI 1973
LUDWIG.T	INDNS 1966
WALHOUT.P	WHEAT 1963
UNDERWOOD.W	WHEAT 1943C
BERRY.G	ROOKS 1920D
NAGLE.M	AMOCO 1885

MOST IMPROVED PLAYERS

STINSON.M	INDNS	69
WHITE.H	JCASE	62
SAJBEL.F	UOP	56
GRAFT.D	TELAB	48
FELDMAN.A	FLPRO	48
BLACKMON.E	INDNS	48
MICKLICH.F	UOP	46
HICKS.C	ROYLS	46
WALHOUT.P	WHEAT	40
SUERTH.F	EXMPL	37

10-OCT-88 ARGONNE ROOKS	1.5	TELLABS	4.5
ROUND 2 BD	RATINGS	SCORE	RATINGS SCORE
1 BERRY.G	1941 -7	0	STEIN.F 2157 10 1
2 DECMAN.S	1710-14	0	GRAFT.D 1741 20 1
3 GREEN.D	1647 -9	.5	MCKEE.M 1408 14 .5
4 BINGLE.J	1472 0	0	VERIVE.J 0 0 1
5 ZAROMB.S	1445 0	0	TENNIE.E 0 0 1
6 WALSH.W	1464 0	1	O'DONOHUE.D 0 0 0

27-OCT-88 BELL LABS INDIANS	1	WHEATON COLLEGE	5
ROUND 2 BD	RATINGS	SCORE	RATINGS SCORE
1 CHACHERE.L	2363-42	0	WALHOUT.F 1901 42 1
2 STINSON.M	1789 10	.5	UNDERWOOD.W 1942-10 .5
3 CHURCHILL.W	1737-28	0	WALKER.P 1656 28 1
4 BLACKMON.E	1596-15	0	WALLIN.R 1717 15 1
5 SHACHTER.J	1529 2	.5	AUGSBURGER.L 1547 -2 .5
6 HAI.N	0 0	OF	WIENS.F 1345 0 1F
(WHEAT) 7 TAYLOR.F	0 0	1	COUGHLIN.B 0 0 0
8 LUDWIG.T	1966 0	1	SATCHELL.E 0 0 0
(WHEAT) 9 TAYLOR.F	0 0	0	WIENS.F 1345 0 1

02-NOV-88 WHEATON COLLEGE	3	AMOCO RESEARCH LABS	3
ROUND 3 BD	RATINGS	SCORE	RATINGS SCORE
1 WALHOUT.P	1943 20	1	NAGLE.M 1905-20 0
2 UNDERWOOD.W	1932 11	1	ROSE.K 1738-11 0
3 WALKER.P	1684-20	0	SAJKOWSKI.D 1715 20 1
4 WALLIN.R	1732-28	0	HOLM.B 1640 28 1
5 AUGSBURGER.L	1545 12	1	RINGENBERG.T 1362-12 0
6 WIENS.F	1345-22	0	THOMPSON.M 1349 22 1
7 TAYLOR.F	0 0	0	ZHANG.L 0 0 1

08-NOV-88 FERMILAB	5	ARGONNE ROOKS	1
ROUND 3 BD	RATINGS	SCORE	RATINGS SCORE
1 SAGALOVSKY.L	1957 21	1	BERRY.G 1934-14 0
2 MOTTA.H	2035-39	0	DECMAN.S 1696 26 1
3 SPIEGEL.L	1885 9	1	GREEN.D 1638 -6 0
4 KALIHER.C	1713 0	1F	TASKER.I 1441 0 OF
5 GAINES.I	1685 0	1F	BINGLE.J 1472 0 OF
6 SUMMERS.D	1433 0	1F	WALSH.W 1464 0 OF

29-NOV-88 BELL LABS INDIANS	3.5	FERMILAB	2.5
ROUND 4 BD	RATINGS	SCORE	RATINGS SCORE
1 CHACHERE.L	2321 5	1	SAGALOVSKY.L 1978 -5 0
2 BLACKMON.E	1581 39	1	SPIEGEL.L 1894-39 0
3 SHACHTER.J	1531-12	0	KALIHER.C 1713 12 1
4 EUSTACE.D	1273 19	.5	GAINES.I 1685-12 .5
5 HAI.N	0 0	1	DORRIES.T 0 0 0
6 TURPIN.S	0 0	OF	MANE.S 0 0 1F

07-DEC-88 TELLABS			1	BELL LABS INDIANS	5
ROUND 3 BD	RATINGS	SCORE		RATINGS	SCORE
1 STEIN.P	2167-40	0		STINSON.M	1799 40 1
2 GRAFT.D	1761 19	1		CHURCHILL.W	1709-19 0
3 MCKEE.M	1422 -6	0		OGASAWARA.L	1738 6 1
4 STELTON.N	1397-10	0		BLACKMON.E	1620 10 1
5 JOHNSON.R	0 0	0		SHACHTER.J	1519 0 1
6 LAY.K	0 0	0		EUSTACE.D	1292 0 1

18-OCT-88 ALUMNI CENTRAL			5.5	CHICAGO MERC.EXCH.	.5
ROUND 2 BD	RATINGS	SCORE		RATINGS	SCORE
1 CZERNIECKI.A	2188-11	.5		ZEIDEL.J	1859 17 .5
2 KRAS.T	2164 0	1		GAVIN.L	1151 0 0
3 FRANEK.M	1723 0	1		MCLAURIN.J	0 0 0
4 LITVINAS.A	1684 0	1		BROSKA.P	0 0 0
5 FABIJONAS.R	1693 0	1		RUDY.J	0 0 0
6 BRONFELD.A	1732 0	1		GLEICH.S	0 0 0

07-NOV-88 SEARS			2.5	ALUMNI CENTRAL	3.5
ROUND 3 BD	RATINGS	SCORE		RATINGS	SCORE
1 GILES.M	2473 9	1		GELBART.S	2224 -9 0
2 REYES.R	2197 -1	.5		KRAS.T	2164 3 .5
3 LATIMER.E	1926 -6	0		CZERNIECKI.A	2177 6 1
4 GOLLA.R	1817 20	1		JASAITIS.A	1935-30 0
5 SCHWARTZ.S	1634 0	0		FRIESEMA.W	0 0 1
6 VAN METRE.R	0 0	0		FRANEK.M	1723 0 1

09-NOV-88 CHICAGO MERC.EXCH.			2	CONTINENTAL BANK	4
ROUND 3 BD	RATINGS	SCORE		RATINGS	SCORE
1 ZEIDEL.J	1876-37	0		PARADAN.E	1612 37 1
2 DIXON.R	1609 18	1		MYERS.W	1542-18 0
3 MCLAURIN.J	0 0	0		SIEGEL.R	1468 0 1
4 GLEICH.S	0 0	0		ZOELLNER.J	1155 0 1
5 RUDY.J	0 0	1		SAGALNIK.E	0 0 0
6 BROSKA.P	0 0	0		AYALA.M	0 0 1

15-NOV-88 AMOCO CORP.			.5	ALUMNI CENTRAL	5.5
ROUND 4 BD	RATINGS	SCORE		RATINGS	SCORE
1 SMILEY.R	1835 -5	0		CZERNIECKI.A	2183 4 1
2 ATKINSON.J	1675 -3	0		KRAS.T	2167 3 1
3 SOPRYCH.T	1523 16	.5		RZESZUTKO.R	1814-16 .5
4 WENTLING.C	1524 -4	0		COX.M	1907 4 1
5 CAMPBELL.C	1168 -2	0		FRANEK.M	1723 2 1
6 WINBORN.G	0 0	0		LITVINAS.A	1684 0 1

22-NOV-88 CHICAGO POST OFFICE			6	CHICAGO MERC.EXCH.	0
ROUND 4 BD	RATINGS	SCORE		RATINGS	SCORE
1 GREGORY.J	2106 8	1		ZEIDEL.J	1839 -8 0
2 INUMERABLE.F	2170 0	1		GAVIN.L	1151 0 0
3 COOPER.W	1646 0	1		RUDY.J	0 0 0
4 CARTER.L	1473 0	1		GLEICH.S	0 0 0
5 PETWAY.L	0 0	1		BROSKA.P	0 0 0
6 HOWARD.W	0 0	1		HILTON.J	0 0 0

06-DEC-88 CONTINENTAL BANK	.5	ALUMNI CENTRAL	5.5
ROUND 5 BD	RATINGS SCORE	RATINGS SCORE	
1 FRAATS.D	1772 -4 0	CZERNIECKI.A	2187 3 1
2 PARAOAN.E	1649 17 .5	HUTTAR.C	1963-17 .5
3 SIEGEL.R	1468 -3 0	JASAITIS.A	1905 3 1
4 ZOELLNER.J	1155 0 0	FRIESEMA.W	0 0 1
5 AYALA.M	0 0 0	LITVINAS.A	1684 0 1
6 HOPSON.A	0 0 0F	FRANEK.M	1725 0 1F

13-DEC-88 CHICAGO POST OFFICE	2	SEARS	4
ROUND 5 BD	RATINGS SCORE	RATINGS SCORE	
1 GREGORY.J	2114 -5 0	GILES.M	2482 5 1
2 INUMERABLE.F	2170 9 1	LATIMER.E	1920 -6 0
3 COOPER.W	1646-11 0	GOLLA.R	1837 7 1
4 CARTER.L	1473 0 0	DENMARK.T	0 0 1
5 PETWAY.L	0 0 0F	CHERNOMORDIKOW	1618 0 1F
6 HOWARD.W	0 0 1	VAN METRE.R	0 0 0

08-NOV-88 BELL LABS ROYALS	4	ROCKWELL INT'L	2
ROUND 3 BD	RATINGS SCORE	RATINGS SCORE	
1 GUIO.J	2035-22 0	JONES.B	2048 22 1
2 CHEN.M	0 0 1	SAMELSON.C	1835 0 0
3 HAHNE.D	1386 25 1	EFRON.D	1429-25 0
4 HICKS.C	1412 25 1	RAFACZ.T	1449-25 0
5 ANDERSON.CJ	0 0 0	DEWITT.G	1361 0 1
6 REVULURI.K	0 0 1	RAFACZ.W	0 0 0

09-NOV-88 AT&T CHARGERS	6	A & B RADIO	0
ROUND 3 BD	RATINGS SCORE	RATINGS SCORE	
1 MARCOWKA.R	1868 4 1	MCGRIFF.M	1481 -4 0
2 WHEATLEY.D	1963 2 1	LASKY.N	1426 -2 0
3 KUMRO.D	1673 4 1	O'DELL.DW	1348 -6 0
4 RADAVICIUS.E	1587 7 1	LASKY.J	1366-10 0
5 DOBR.K	1540 9 1	HUMPF.R	1406-14 0
6 THOMAS.J	1531 13 1	MIKULECKY.B	1378-13 0
7 SHAFF.R	1485 6 1	WEISNER.T	1145 -6 0

30-NOV-88 ROCKWELL INT'L	3	BELL LABS DRAGONS	3
ROUND 4 BD	RATINGS SCORE	RATINGS SCORE	
1 JONES.B	2070-22 0	TEGEL.F	2078 15 1
2 SAMELSON.C	1835 4 .5	CHRISTIAN.R	1887 -4 .5
3 RAFACZ.T	1424 19 .5	JACOBS.N	1846-13 .5
4 RAFACZ.W	0 0 0	BHOJWANI.C	1831 0 1
5 EFRON.D	1404 36 1	WARD.C	1641-24 0
6 DEWITT.G	1361 19 1	SHEU.G	1300-19 0
7 DEZONNO.T	0 0 0	WHITSITT.S	0 0 1

01-DEC-88 BELL LABS ROYALS	1.5	ARGONNE KNIGHTS	4.5
ROUND 4 BD	RATINGS SCORE	RATINGS SCORE	
1 GUIO.J	2013 38 1	LEVINE.D	2314-38 0
2 CHEN.M	0 0 0	BOLDEN.D	2075 0 1
3 ROSLEY.D	1686 18 .5	BENEDEK.R	2035-11 .5
4 HICKS.C	1437 -4 0	YOUNG.C	1841 3 1
5 HAHNE.D	1411 -9 0	BAURAC.D	1654 6 1
6 ANDERSON.CJ	0 0 0	HILL.R	0 0 1

01-DEC-88 J. I. CASE		1	AT&T CHARGERS		5
ROUND 4 BD	RATINGS	SCORE		RATINGS	SCORE
1 SATTERLEE.D	1599 -8	0	MARCOWKA.R	1872 8	1
2 WHITE.H	1568 21	1	DOBR.K	1549-14	0
3 KLINEFELTER.H	1397-11	0	RADAVICIUS.E	1594 7	1
4 KANAS.W	1248 -6	0	FAJKUS.J	1578 4	1
5 REID.C	1252 -7	0	THOMAS.J	1544 7	1
6 TOGAMI.F	1087 -4	0	SHAFF.R	1491 4	1

14-DEC-88 BELL LABS DRAGONS		4.5	J. I. CASE		1.5
ROUND 5 BD	RATINGS	SCORE		RATINGS	SCORE
1 TEGEL.F	2093 2	1	SATTERLEE.D	1591 -2	0
2 CHRISTIAN.R	1883-16	.5	WHITE.H	1589 16	.5
3 BHOJWANI.C	1831 4	1	SAWDO.E	1446 -4	0
4 WARD.C	1617 6	1	KLINEFELTER.H	1386 -9	0
5 BRANDT.W	1362 15	1	KANAS.W	1242-15	0
6 WHITSITT.S	0 0	0	JACKLIN.E	1288 0	1
7 SHEU.G	1281 0	1	NWABUDE.D	0 0	0 (DRGNS)

09-NOV-88 MOTOROLA		3	UOP PROCESS DIV.		3
ROUND 3 BD	RATINGS	SCORE		RATINGS	SCORE
1 BLOOM.B	1943 32	1	STEVANOVIC.M	2102-32	0
2 EASTER.R	1960 6	1	MICKLICH.F	1644 -6	0
3 GONCHAROFF.N	1684-14	0	BRIONES.M	1524 32	1
4 KNOX.M	1665-35	0	SAJBEL.F	1452 35	1
5 GREENSPAN.F	1564 9	1	CHEVERESAN.S	1410-13	0
6 GRYPARIS.J	1332-17	0	STUHLBARG.D	1426 17	1
7 KHOKHA.D	0 0	0	GRAFF.R	1416 0	1
8 CIESLEK.D	1853 0	OF	VAN ZILE.C	0 0	1F

10-NOV-88 EXCALIBURS		4.5	EXEMPLARS		1.5
ROUND 3 BD	RATINGS	SCORE		RATINGS	SCORE
1 BUERGER.E	1935 -8	0	WONG.F	2101 8	1
2 SULLIVAN.J	1827 22	1	CREWSE.L	2005-33	0
3 KARLOVICS.S	1745 5	.5	SCHULMAN.R	1855 -5	.5
4 ANDERSON.N	1712 15	1	SKULSKI.I	1702-22	0
5 CHAN.H	1630 14	1	BURIAN.D	1483-14	0
6 BROTSOS.J	1539 5	1	EDWARDS.S	1269 -8	0

14-NOV-88 FEL-PRO		2	KEMPER INSURANCE		3
ROUND 3 BD	RATINGS	SCORE		RATINGS	SCORE
1 WEITZ.R	1710 -9	0	SIWEK.M	1963 9	1
2 FELDMAN.A	1404 37	1	GARLAND.G	1664-37	0
3 BAKER.B	1031 -1	0	HUGHES.N	1644 1	1
4 PETERS.F	0 0	0	BLOEDOW.F	1442 0	1
5 DAVIS.J	0 0	1F		0 0	OF
6	0 0	OF		0 0	OF

30-NOV-88 UDF PROCESS DIV.

ROUND 4 BD

1 STEVANOVIC.M
 2 MICKLICH.F
 3 BRIONES.M
 4 SAJBEL.P
 5 STUHLBARG.D
 6 CHEVERESAN.S
 7 CHEVERESAN.S

RATINGS SCORE
 2070 14 1
 1638 35 1
 1556-12 0
 1487 32 1
 1443-16 0
 1397 0 1F
 1397 0 1

4 EXCALIBURS

BUERGER.E
 SULLIVAN.J
 ANDERSON.N
 CHAN.H
 BROTSOS.J
 VAN ZILE.C

2

RATINGS SCORE
 1927 -9 0
 1849-23 0
 1727 8 1
 1644-32 0
 1544 11 1
 0 0 OF
 0 0 0 (UDF)

01-DEC-88 MOTOROLA

ROUND 4 BD

1 BLOOM.B
 2 EASTER.R
 3 GONCHAROFF.N
 4 OGASAWARA.R
 5 GRYPARIS.J
 6 FRIDRICH.C

RATINGS SCORE
 1975-23 0
 1966 6 1
 1670 -1 .5
 1514 12 1
 1315 0 1
 1422 0 1F

4.5 KEMPER INSURANCE

SIWEK.M
 GARLAND.G
 HUGHES.N
 BLOEDOW.P
 CAGNEY.D

1.5

RATINGS SCORE
 1972 23 1
 1627 -6 0
 1645 2 .5
 1442-18 0
 0 0 0
 0 0 OF

NAME	TEAM	W	L	D	RATING	NAME	TEAM	W	L	D	RATING
ABSIL, K	UOP	0	0	0	1270#	CHOU, S	WHEAT	0	0	0	0000?
AGGEN, R	CONBK	0	0	0	0000?	CHRISTIAN, R	DRGNS	2	1	2	1867
ANDERSON, CJ	ROYLS	1	2	0	0000?	CHURCHILL, W	INDNS	0	2	1	1690
ANDERSON, MARK	ATTSK	0	0	0	1301*	CIBA, F	SEARS	1	0	0	1401
ANDERSON, N	EXCAL	3	0	1	1735C	CIESLEK, D	MTRLA	0	1	1	1853*
ANGLIN, B	SEARS	0	0	0	1592*	CIPOLLA, J	MTRLA	0	0	0	1614*
ATKINSON, J	AMCRP	1	2	1	1672	CLAY, M	FLPRO	0	0	0	0000?
AUGSBURGER, L	WHEAT	2	0	1	1557*	COKER, D	CONBK	0	0	0	0000?
AYALA, M	CONBK	2	1	0	0000?	COLTER, D	JCASE	0	0	0	0000?
BAKER, B	FLPRO	0	3	0	1030	COOPER, J	AMCRP	0	3	0	0000?
BARTALONE, F	FLPRO	0	0	0	0000?	COOPER, K	MTRLA	0	0	0	0000?
BAURAC, D	KNGHT	2	0	1	1660C	COOPER, W	PSTOF	1	2	2	1635*
BECKLEY, S	INDNS	0	0	0	1268#	CORBIN, Z	AMCRP	0	0	0	1321#
BENEDEK, R	KNGHT	0	0	2	2024C	COUGHLIN, B	WHEAT	0	1	0	0000?
BERRY, G	ROOKS	1	2	0	1920D	COX, M	ALUMN	1	0	0	1911
BERTOLUCCI, S	FERMI	1	0	0	0000?	CREWSE, L	EXMPL	0	2	0	1972
BEUNING, B	INDNS	0	0	0	1329*	CRUZ, R	FLPRO	0	1	0	1402*
BHOJWANI, C	DRGNS	4	1	0	1835	CUMMUTA, P	KEMPR	0	0	1	1285
BINGLE, J	ROOKS	0	1	0	1472C	CZERNIECKI, A	ALUMN	4	0	1	2190C
BLACKMON, E	INDNS	3	1	0	1630	DASBACH, D	RADIO	0	1	0	0000?
BLAZIE, J	TYROS	0	0	0	1587	DAVIS, J	FLPRO	0	0	0	0000?
BLOCKER, C	CBOPE	0	0	0	2555	DECMAN, S	ROOKS	1	2	0	1722C
BLOEDOW, P	KEMPR	2	1	1	1424	DENMARK, T	SEARS	2	0	0	1624#
BLOOM, B	MTRLA	1	1	0	1952	DEWITT, G	ROCKW	2	1	1	1380
BOLDEN, D	KNGHT	2	0	1	2075	DEZONNO, T	ROCKW	0	2	0	0000?
BOOTH, D	AMOCO	0	2	0	1405	DIXON, R	MERC	1	1	0	1627
BORUM, J	DRGNS	0	0	0	0000?	DOBR, K	CHRGR	2	1	1	1535D
BRADY, R	CHRGR	0	0	0	0000?	DORRIES, T	FERMI	0	1	0	0000?
BRANDT, W	DRGNS	2	1	0	1377*	DOWNEY, J	CBOPE	0	0	0	0000?
BRERETON, K	DRGNS	0	0	0	0000?	DUNWOODY, D	ROOKS	0	0	0	1549
BRIONES, M	UOP	1	3	0	1544	DURKEE, D	ROYLS	0	0	0	1774
BROCKETT, M	SEARS	2	0	0	1713	EASLEY, K	INDNS	0	0	0	1688*
BRONFELD, A	ALUMN	1	0	0	1732	EASTER, R	MTRLA	2	1	0	1972
BROSKA, P	MERC	0	3	0	0000?	EDWARDS, S	EXMPL	0	1	0	1261
BROTSOS, J	EXCAL	3	0	0	1555C	EFRON, D	ROCKW	1	2	0	1440*
BROWN, J	TYROS	0	0	0	0000?	ERICKSON, R	PSTOF	0	0	0	1807
BROZOVICH, J	TYROS	0	0	0	1694C	ERLENBORN, M	TELAB	0	0	0	1363#
BUERGER, E	EXCAL	1	2	0	1918C	EUSTACE, D	INDNS	2	0	1	1292*
BURBA, K	KNGHT	0	1	0	1397C	FABIJONAS, R	ALUMN	1	0	0	1693D
BURIAN, D	EXMPL	1	2	0	1469	FAHRENHOLTZ, S	MTRLA	0	0	0	1610#
CAGNEY, D	KEMPR	0	2	0	0000?	FAJKUS, J	CHRGR	1	0	0	1582C
CAMPBELL, C	AMCRP	2	2	0	1166	FELDMAN, A	FLPRO	1	1	1	1441
CARPENTER, P	ATTSK	0	0	0	1390	FINLAY, J	AMOCO	0	0	0	0000?
CARTER, D	JCASE	0	0	0	1104*	FISCHLER, M	FERMI	0	0	0	1352
CARTER, L	PSTOF	2	2	0	1473#	FOGERTY, A	CBOPE	0	0	0	1793#
CHACHERE, L	INDNS	1	1	0	2326	FONNEMAN, J	AMOCO	0	0	0	0000?
CHAN, H	EXCAL	1	1	0	1612	FRAATS, D	CONBK	1	2	0	1768
CHEN, M	ROYLS	1	2	0	0000?	FRANEK, M	ALUMN	4	0	0	1725
CHERNOMORDIKOW	SEARS	1	0	0	1618*	FREDERICK, M	CBOPE	0	0	0	0000?
CHEVERESAN, S	UOP	1	2	1	1397	FRIDRICH, C	MTRLA	1	0	0	1422#

? - UNRATED

- 5 TO 9 RATED GAMES

* - 10 TO 24 RATED GAMES

C - CENTURY CLUB MEMBER

D - DOUBLE CENTURION

NAME	TEAM	W	L	D	RATING	NAME	TEAM	W	L	D	RATING
FRIESEMA, W	ALUMN	2	0	0	0000?	KELLY, S	ROYLS	0	0	0	1333*
GAINES, I	FERMI	0	0	1	1673C	KHOKHA, D	MTRLA	0	1	0	0000?
GARLAND, G	KEMPR	0	4	0	1621	KLINEFELTER, H	JCASE	1	3	0	1377
GAVIN, L	MERC	0	3	0	1151#	KNOX, M	MTRLA	2	1	0	1630
GELBART, S	ALUMN	0	1	0	2215	KRAKAU, H	EXMPL	1	0	0	1876
GERNES, L	ATTSK	0	0	0	1494	KRAS, T	ALUMN	2	0	1	2170
GILES, M	SEARS	4	0	0	2487	KRULL, E	AMCRP	0	0	0	1301#
GLEICH, S	MERC	0	4	0	0000?	KUKES, S	AMOCO	0	0	0	0000?
GOLLA, R	SEARS	3	0	0	1844C	KUMRO, D	CHRGR	1	2	0	1677D
GONCHAROFF, N	MTRLA	0	1	1	1669D	LANDRY, H	CBOPE	0	0	0	1178#
GORDON, D	PSTOF	0	0	0	0000?	LANNOYE, D	CBOPE	0	0	0	1508*
GRAFF, R	UOP	1	0	0	1416*	LASKY, J	RADIO	1	2	0	1356*
GRAFT, D	TELAB	2	0	1	1780	LASKY, JIM	RADIO	0	0	0	0000?
GREEN, D	ROOKS	0	2	1	1632C	LASKY, N	RADIO	0	3	0	1424
GREENSPAN, F	MTRLA	1	0	0	1573C	LATIMER, E	SEARS	1	2	1	1914C
GREGORY, J	PSTOF	1	1	0	2109	LAY, K	TELAB	0	1	0	0000?
GRIVETTI, M	AMOCO	0	0	0	0000?	LEONG, G	EXCAL	1	0	1	1997C
GRUCHACZ, R	CBOPE	0	0	0	2491	LESTER, M	PSTOF	0	0	0	1560
GRYPARIS, J	MTRLA	2	2	0	1315	LEVINE, D	KNGHT	1	1	0	2276
GUID, J	ROYLS	1	1	0	2051	LITVINAS, A	ALUMN	4	0	0	1684C
HAHNE, D	ROYLS	1	2	0	1402*	LONOFF, M	CBOPE	0	0	0	2337
HAI, N	INDNS	1	0	0	0000?	LUDWIG, T	INDNS	1	1	0	1966
HALLMAN, W	JCASE	0	0	0	1188*	MANASTER, R	ATTSK	0	0	0	1810
HAMMOND, M	CONBK	0	0	0	1242#	MANE, S	FERMI	0	0	1	0000?
HARRINGER, R	TYROS	0	0	0	1567C	MANZKE, R	ATTSK	0	0	0	1129*
HATCHER, W	PSTOF	0	1	0	1025#	MARCOWKA, R	CHRGR	2	1	0	1880C
HESS, B	FLPRO	0	0	0	1514	MARTIN, W	CONBK	0	0	0	0000?
HICKS, C	ROYLS	2	1	0	1433*	MARTINSONS, B	MTRLA	0	0	0	1839
HILL, R	KNGHT	2	1	0	0000?	MATHUR, P	DRGNS	0	2	1	0000?
HILTON, J	MERC	0	1	0	0000?	MCCALLON, J	WHEAT	0	0	0	1135#
HOLM, B	AMOCO	1	0	1	1668	MCGRIFF, M	RADIO	0	2	0	1477*
HOPSON, A	CONBK	0	0	0	0000?	MCKEE, M	TELAB	0	2	1	1416#
HOWARD, W	PSTOF	3	1	0	0000?	MCLAURIN, J	MERC	0	3	0	0000?
HUGHES, N	KEMPR	2	1	1	1647	MCNEIL, B	MTRLA	0	1	0	2062
HUMPF, R	RADIO	0	3	0	1392*	MCQUINN, J	ROCKW	0	0	0	1460
HUTTAR, C	ALUMN	0	0	1	1946	MICKLICH, F	UOP	2	2	0	1673
ILANGA, R	FLPRO	0	0	0	1899*	MIHAILOVICH, S	ROOKS	0	0	0	1764D
INUMERABLE, F	PSTOF	4	1	0	2179	MIKULECKY, B	RADIO	1	2	0	1365
JACKLIN, E	JCASE	1	0	0	1288	MILLER, PAUL	ATTSK	0	0	0	0000?
JACKSON, T	CBOPE	0	0	0	0000?	MORGAN, B	FLPRO	0	0	0	0000?
JACOBS, N	DRGNS	0	1	2	1833C	MOTTA, H	FERMI	0	1	0	1996*
JANNEY, C	SEARS	0	0	0	0000?	MUIR, L	AMOCO	0	0	0	1521C
JASAITIS, A	ALUMN	2	1	0	1908	MUNOZ, A	INDNS	0	0	0	1247
JOHNSON, R	TELAB	0	1	0	0000?	MUSGRAVE, C	EXECU	0	0	0	1878
JONES, B	ROCKW	2	1	1	2048*	MYERS, W	CONBK	0	1	0	1524*
KALIHHER, C	FERMI	2	1	0	1725	NAGLE, M	AMOCO	1	2	0	1885
KANAS, W	JCASE	0	4	0	1227	NELSON, B	PSTOF	0	2	0	0000?
KARGE, W	KEMPR	0	0	0	1284	NEUMANN, J	TELAB	0	0	0	1718#
KARLOVICS, S	EXCAL	1	0	1	1750C	NWABUDE, O	DRGNS	0	2	0	0000?
KELLOGG, K	KNGHT	2	0	0	1593C	O'BRIEN, D	UOP	0	0	0	1409*

? - UNRATED

- 5 TO 9 RATED GAMES

* - 10 TO 24 RATED GAMES

C - CENTURY CLUB MEMBER

D - DOUBLE CENTURION

NAME	TEAM	W	L	D	RATING	NAME	TEAM	W	L	D	RATING
O' DELL, DW	RADIO	0	2	1	1342	SKOWRONSKI, M	TELAB	0	0	0	1557*
O' DONOHUE, D	TELAB	0	1	0	0000?	SKULSKI, I	EXMPL	1	1	1	1680
OGASAWARA, L	INDNS	1	0	1	1744	SMILEY, R	AMCRP	0	2	2	1830
OGASAWARA, R	MTRLA	1	0	0	1526D	SMITH, BR	TYROS	0	0	0	1509
OSTERLUND, R	EXCAL	0	0	0	1857	SOLNER, J	ROYLS	0	0	0	1674*
PAAUWE, N	AMOCO	0	0	0	1386	SOMBONG, M	CONBK	0	0	1	1722
PAGE, M	FERMI	0	0	1	1754	SOPRYCH, T	AMCRP	0	2	2	1539
PARADAN, E	CONBK	1	1	2	1666	SPANGLER, M	AMOCO	0	0	0	1354
PARIKH, P	DRGNS	0	0	0	0000?	SPIEGEL, L	FERMI	2	1	1	1855
PARKER, L	TYROS	0	0	0	1740	STAMM, V	CHRGR	0	0	0	1586C
PEPPERS, G	MTRLA	0	0	0	0000?	STEIN, P	TELAB	2	1	0	2127
PEREZ, M	PSTOF	0	0	0	0000?	STELTON, N	TELAB	0	2	0	1387
PETERS, P	FLPRO	0	1	0	0000?	STEVANOVIC, M	UOP	3	1	0	2084
PETERS, S.	CONBK	0	0	0	0000?	STINSON, M	INDNS	2	0	1	1839
PETWAY, L	PSTOF	2	1	1	0000?	STOLTZ, B	TYROS	0	0	0	1808
RADAVICIUS, E	CHRGR	4	0	0	1601C	STREETS, D	ROOKS	0	0	0	2027C
RAFACZ, T	ROCKW	0	3	1	1443	STUHLBARG, D	UOP	1	1	0	1427C
RAFACZ, W	ROCKW	1	2	1	0000?	SUERTH, F	EXMPL	1	0	0	1659
REDEY, E	ROOKS	0	0	0	1052*	SULLIVAN, J	EXCAL	2	1	1	1826C
REED, L	PSTOF	0	0	0	0000?	SUMMERS, D	FERMI	2	0	0	1433*
REID, C	JCASE	1	1	0	1245*	TAGHAP, W	WHEAT	0	0	0	0000?
REVULURI, K	ROYLS	1	0	0	0000?	TASKER, I	ROOKS	0	0	0	1441*
REYES, R	SEARS	0	0	1	2196C	TAYLOR, F	WHEAT	1	2	0	0000?
RINGENBERG, T	AMOCO	0	1	0	1350*	TEGEL, F	DRGNS	4	1	0	2095D
RIZZITANO, J	CBOPE	0	0	0	2577	TENNIE, E	TELAB	1	1	0	1502#
ROMAN, J	ROCKW	0	0	0	0000?	THOMAS, J	CHRGR	2	0	1	1551C
ROSE, K	AMOCO	0	2	1	1727	THOMPSON, M	AMOCO	1	1	1	1371*
ROSING, G	CBOPE	0	0	0	1411*	THOMPSON, R	FLPRO	0	0	0	1054
ROSLEY, D	ROYLS	0	0	1	1704	TOGAMI, P	JCASE	1	1	0	1083*
ROTH, K	WHEAT	1	0	0	0000?	TURPIN, S	INDNS	0	0	0	0000?
RUDY, J	MERC	1	3	0	0000?	UNDERWOOD, W	WHEAT	2	0	1	1943C
RZESZUTKO, R	ALUMN	1	0	1	1798	VAN MEER, J	KEMPR	0	0	0	1808
SAGALNIK, E	CONBK	0	1	0	0000?	VAN METRE, R	SEARS	1	2	0	0000?
SAGALOVSKY, L	FERMI	2	2	0	1973	VAN ZILE, C	UOP	0	1	0	0000?
SAJBEL, P	UOP	2	1	1	1519*	VERIVE, J	TELAB	1	0	1	1535#
SAJKOWSKI, D	AMOCO	2	1	0	1735*	VICK, H	MTRLA	0	0	0	1477
SAMELSON, C	ROCKW	1	1	2	1839	WALHOUT, P	WHEAT	2	1	0	1963
SATCHELL, E	WHEAT	0	2	0	0000?	WALKER, P	WHEAT	2	1	0	1664
SATTERLEE, D	JCASE	2	2	0	1589	WALKER, R	FERMI	0	0	0	1369C
SAWDO, E	JCASE	0	1	0	1442	WALLIN, R	WHEAT	1	1	0	1704*
SCHOONVELD, S	WHEAT	0	0	0	1271#	WALSH, W	ROOKS	1	0	0	1464C
SCHULMAN, R	EXMPL	1	0	1	1850C	WARD, C	DRGNS	2	1	2	1623C
SCHWARTZ, S	SEARS	0	1	1	1634C	WARREN, J	CHRGR	0	1	0	2033D
SHACHTER, J	INDNS	2	1	1	1519	WEIHMILLER, W	AMCRP	0	2	0	1927
SHAFF, R	CHRGR	3	0	1	1495C	WEISNER, T	RADIO	1	2	0	1139
SHELBY, J	PSTOF	0	0	0	0000?	WEITZ, R	FLPRO	0	2	1	1701
SHEU, G	DRGNS	1	3	0	1281#	WENTLING, C	AMCRP	1	2	0	1520
SHOREY, S	UOP	0	0	0	1139#	WHEATLEY, D	CHRGR	2	1	0	1965
SIEGEL, R	CONBK	3	1	0	1465	WHITE, H	JCASE	3	0	1	1605
SIWEK, M	KEMPR	2	1	1	1995	WHITSITT, S	DRGNS	3	1	0	0000?

? - UNRATED

- 5 TO 9 RATED GAMES

* - 10 TO 24 RATED GAMES

C - CENTURY CLUB MEMBER

D - DOUBLE CENTURION

NAME	TEAM	W	L	D	RATING	NAME	TEAM	W	L	D	RATING
WIENCEK.T	ROOKS	0	1	0	1252*	YOUNG.C	KNGHT	2	0	1	1844C
WIENS.P	WHEAT	1	1	0	1323	YOUNG.D	ROOKS	0	0	0	0000?
WILLIAMSON.E	CONBK	0	1	0	0000?	ZAROMB.S	ROOKS	0	1	0	1445*
WILLS.B	WHEAT	0	0	0	0000?	ZEIDEL.J	MERC	0	3	1	1831
WINBORN.G	AMCRP	0	1	0	0000?	ZHANG.L	AMOCO	1	1	0	0000?
WIRTSCHAFTER.D	ALUMN	1	0	0	2018	ZOELLNER.J	CONBK	1	2	1	1155
WONG.P	EXMPL	2	0	0	2109C						

? - UNRATED
- 5 TO 9 RATED GAMES
* - 10 TO 24 RATED GAMES

C - CENTURY CLUB MEMBER
D - DOUBLE CENTURION

ANSWERS:

The first position arises from the following sequence of opening moves: 1. e4 e5 2. Nc3 Nf6 3. f4 d5 4. fe N:e4 5. d3 Qh4ch 6. g3 N:g3? 7. Nf3 Qh5 8. N:d5 Kd8? Now, 9. Nf4. Black loses at least a piece. If 9. ... Qh6, then 10. Ne2. And, if 9. ... Qg5 10. Bh3 and then Queen is lost for only a Rook (after 10. ... N:h1 11. B:g5 B:g5 12. Qe2 followed by Qg2). This one was EASY, right?

The second position arises from this sequence of opening moves: 1. e4 e5 2. Nc3 Nf6 3. Bc4 N:e4 4. Qh5 Nd6 5. Bb3 Be7 6. d3 0-0? 7. Nf3 Nc6 8. Ng5 h6 9. h4! Ne8 10. Nd5 Nf6. Well, White can win decisive material with NxNch followed by N:f7. But why settle for that when you have a move like 11. Qg6! which forces mate in all variations. (11. ... fg 6 12. N:e7 dblch Kh8 13. N:g6 mate).