

Chicago Industrial Chess League



Bulletin 6, Volume 32
March, 1989

All-Star Update

Several days before the East and North divisions were to play their all-star match at the Oak Park Village Hall on February 28, East division chairman Ross Siegel was advised by North division chairman Norm Hughes that the North division would not have a sufficient number of players available to play in the scheduled match. The North division agreed to forfeit the match rather than attempt to reschedule it at this late date. The East division now awaits a result of a confrontation between the Near West and Far West divisions.

In addition to the two games sent in by Jim Brotsos and Jim Sullivan, I would like to direct attention to the explanation of possible delays in rating matches supplied by ratings chairman Charlie Ward. This report immediately precedes the league standings page. Remember, if just one team in a division is behind schedule, an entire division could be effected.

And remember folks, there are now just two more issues for publishing games you may wish to have considered for a prize.

Bulletin Editor
Marty Franek
8849 S. Moody Ave.
Oak Lawn, IL 60453

The 2 Squares Column

Marv Cox

"If two (or more) squares are attacked more times than they are defended they may fall."

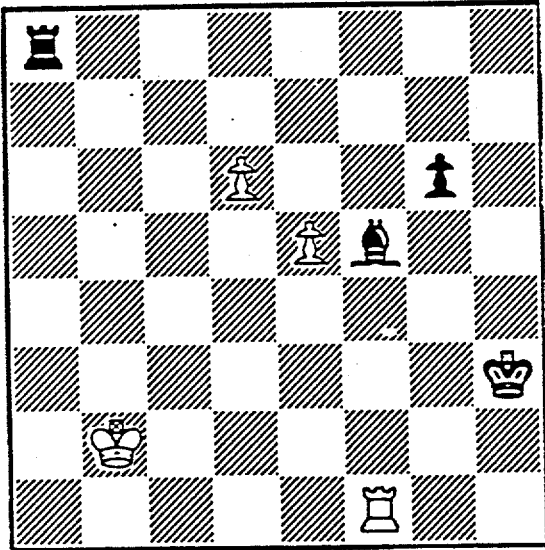

diag. 2

Squares d8, e8 and f5 are under attack by white's rook and two pawns. Those same squares are defended by Black's pawn on g6 and rook. Note the Black bishop does not count as a defender because it occupies one of the squares under attack. Total of three White attackers and two Black defenders.

1. R x B P x R
2. P - e6

Now we have two squares, d8 and e8, under attack by two White pawns and guarded by a Black rook. Total of two White attackers and one Black defender. Black can not stop a pawn from Queening.

My uncle claimed combinations are easy, but getting to a position having a combination is the difficult thing.

[Editor's note: Marv, most experienced players would view this combination as an example of the axiom "two connected pawns on the sixth beat a Rook (usually)."]

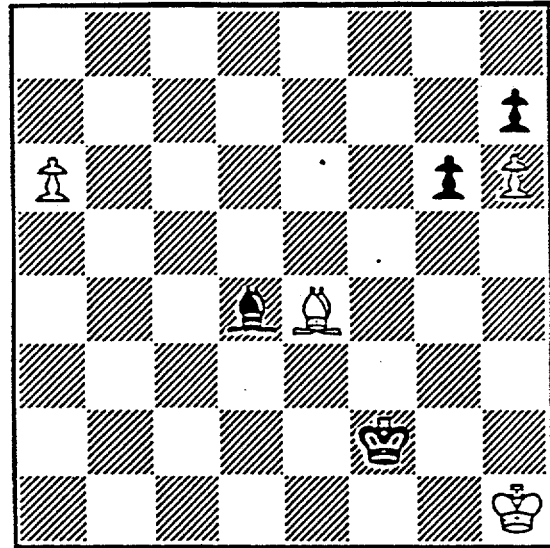

diag. 3

Squares a6, h6 and g6 are under attack by White's bishop and two pawns. Those same squares are defended by Black's pawn on h7 and bishop. Total of three White attackers and two Black defenders.

1. B x P P x B
2. P - h7

Now we have two squares, a8 and h8, under attack by two White pawns and guarded by a Black bishop. Total of two White attackers and one Black defender. Black can not stop a White pawn from Queening.

My uncle once told me a bishop can not defend both of its diagonal lines at the same time. He also told me a bishop on one color square can not defend against a bishop on the other color square so during a combination the defender is essentially a piece down.

Event: Excaliburs at U.O.P. Procon November 20, 1988
White: Jim Brotsos Black: Dave Stuhlbarg

(annotated by M. Franek)

- 1. e4 e6
- 2. d4 d5
- 3. Nc3 Nf6
- 4. e5 Nf-d7
- 5. Nf3 c5
- 6. Be2 Nc6
- 7. Be3 Qb6
- 8. Na4 Qc7
- 9. 0-0 a6?

Black's best practical chance. The move played loses immediately, if not sooner.

23. Rd7 1:0

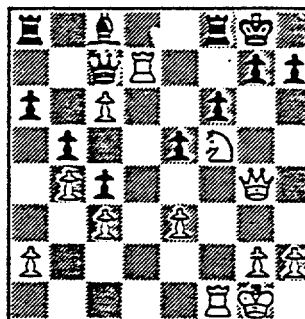

Jim and I agree that it is best for Black to accept the gambit pawn with 9. ... cd! True, White will have a big lead in development, but after 10. N:d4 Nd:e5 11. Nb5 Qb1, once Black kicks the White knight with a6, he develops his King's bishop to d6, forcing White to rescue his h pawn, and then develops his Queen's bishop to d7 with masked pressure on White's other Knight. These resources should enable Black to at least equalize.

- 10. c3 b5
- 11. N:c5 B:c5
- 12. d:c5 Nd:e5
- 13. Nd4 Nc4
- 14. b3!

White invites Black to trade his good Knight for a bishop that is not doing very much, and open the f file in the process.

Editor's note: When Jim Brotsos sent this game in to me, he mentioned that his team, the Excaliburs, while down to just seven players altogether, have six players that played first board for another team at some point in time. These players are centurians Gee Leong, Ed Buerger, Jim Sullivan, Steve Karlovics, Ned Anderson and James Brotsos. He also mentioned that the exception is Hale Chan.

- 14. ... N:e3
- 15. f:e3 Ne5
- 16. b4 Nc4
- 17. B:c4 d:c4
- 18. Qf3 Bb7
- 19. c6 Bc8
- 20. Ra-d1 0-0
- 21. Qg4! e5
- 22. Nf5 f6??

Well, Jim, I am sure you discussed this with your team, and perhaps Hale has forgotten that in his debut as a member of Alumni Central in the CICL East division, he played board one against Ray Dixon of the Chicago Board of Options Exchange back in September, 1986. Remember that, Hale?

Absolutely necessary was 22. ... B:f5. After 23. Q:f5 Q:c6 24. Q:e5 White's pieces are more active, but this line was still, as they say,

Yes, Jim, you have seven current or former first board players on your team, not six.

Event: EXCALIBURS at EXEMPLARS February 28, 1989
White: Jim Sullivan Black: Lynn Crewse

- 1. d4 Nf6
- 2. c4 g7
- 3. Nc3 d5
- 4. Nf3 Bg7
- 5. cd N:d5
- 6. e4 N:c3
- 7. b:c3 0-0
- 8. h3 c5
- 9. Bb2?! Nc6*
- 10. d5 Qa5
- 11. Qb3 Ne5
- 12. Nd2 e6
- 13. f4 c4
- 14. B:c4 e:d5
- 15. Be2 Nd7
- 16. e5 Nc5
- 17. Qb4 Qc7
- 18. c4 a5
- 19. Qa3 dc
- 20. N:c4 b5
- 21. Nd6 b4
- 22. Qe3 Ne6
- 23. 0-0 Ba6
- 24. Ra-cl Qa7
- 25. Q:a7 R:a7
- 26. B:a6 R:a6
- 27. f5!

It is hard to find a good move for Black. Perhaps 27 ... gf. Black's Knight is too valuable as a defender of c7, c5 and f5 to be allowed to come off the board.

- 27. ... R:d6?
- 28. e:d6 B:b2
- 29. f:e6 fe
- 30. d7! Bd4ch
- 31. Kh2! Rd8
- 32. Rc8 Bb6
- 33. Rf6 a4
- 34. R:b6 b3
- 35. R:b6 ba
- 36. R:d8ch Kf7
- 37. Re8?!

Why not 37. Rf8ch!

- 37. ... a1=Q
- 38. d8=Q Qg7
- 39. Re7 mate

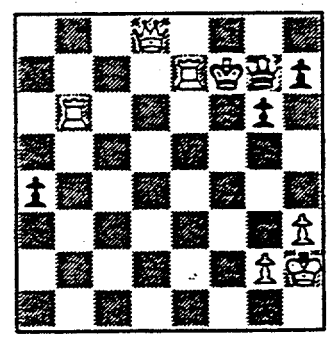
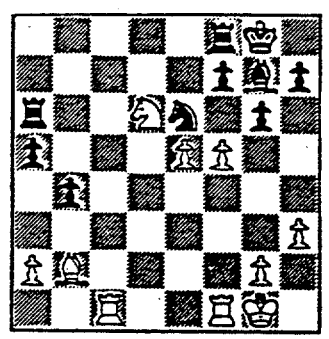

*Both players in this game have probably already found in their post-mortem analysis that 9. ... Qa5 is a better move. - M.F.

FORFEITS

The Amoco Research Lab team has incurred its second forfeit on an upper board, and has thus forfeited the privilege of starting a clock in the absence of a player, as provided in the CIGL Rules of Team Competition, Section I. Three teams have now forfeited this privilege:

Argonne Rooks
Amoco Research Labs

A&B Radio

In future matches this season, if any of these teams does not have all of its team members present by the end of the 15-minute grace period, the players present must shift board assignments upward, with forfeit losses recorded on the bottom board(s).

WHY WASN'T OUR MATCH RATED?

If you don't find the results of your team's match in this issue of the bulletin although you expected to, one of two things may have occurred. First, the match results sheet has to reach the Ratings Chairman. It is the responsibility of the home team captain to send the results sheet to the division chairman, who in turn must send it to the Ratings Chairman. A delay by either will slow down the rating of a match.

A second possibility results from the need to rate all matches in the order that they are played in order to preserve the accuracy of the ratings. In the absence of any other information, the Ratings Chairman assumes that matches are played in the order shown in each division's schedule. If an earlier round's result sheet has not been received, then matches in later rounds may not be able to be rated. This month, for example, there were four Round 6 and Round 7 matches in the North Division which could not be rated due to missing results for the UOP-FelPro (round 5) and Excaliburs-FelPro (round 6) matches. This emphasizes the importance of sending match results in a timely fashion. If a team will be playing its matches out of the order shown in the schedule, this information should be transmitted to the Ratings Chairman so that it can be taken into account.

NORTH DIVISION 03/05/89

TEAM NAME	W	L	D	GAME	MATCH	PCT
				POINTS	POINTS	
MOTOROLA	3	1	2	21.5	4.0	0.667
EXCALIBURS	4	1	0	20.5	4.0	0.800
EXEMPLARS	2	3	1	16.0	2.5	0.417
UOP PROCESS DIV.	2	1	1	13.0	2.5	0.625
KEMPER INSURANCE	2	3	0	12.0	2.0	0.400
FEL-PRO	0	4	0	3.0	0.0	0.000

EAST DIVISION 03/05/89

TEAM NAME	W	L	D	GAME	MATCH	PCT
				POINTS	POINTS	
ALUMNI CENTRAL	6	0	0	31.0	6.0	1.000
SEARS	4	1	0	22.0	4.0	0.800
CHICAGO POST OFFICE	3	2	1	19.5	3.5	0.583
CONTINENTAL BANK	2	3	1	13.5	2.5	0.417
AMOCO CORP.	1	4	0	10.0	1.0	0.200
CHICAGO MERC.EXCH.	0	6	0	6.0	0.0	0.000

NEAR WEST DIVISION 03/05/89

TEAM NAME	W	L	D	GAME	MATCH	PCT
				POINTS	POINTS	
ARGONNE KNIGHTS	6	0	0	28.0	6.0	1.000
BELL LABS DRAGONS	4	2	1	23.5	4.5	0.643
AT&T CHARGERS	3	2	1	21.0	3.5	0.583
BELL LABS ROYALS	3	3	0	18.5	3.0	0.500
J. I. CASE	3	3	0	16.5	3.0	0.500
ROCKWELL INT'L	0	4	3	15.5	1.5	0.214
A & B RADIO	0	5	1	9.0	0.5	0.083

FAR WEST DIVISION 03/05/89

TEAM NAME	W	L	D	GAME	MATCH	PCT
				POINTS	POINTS	
FERMILAB	6	1	0	29.0	6.0	0.857
BELL LABS INDIANS	5	1	0	22.0	5.0	0.833
WHEATON COLLEGE	4	1	1	22.5	4.5	0.750
AMOCO RESEARCH LABS	1	4	2	18.0	2.0	0.286
TELLABS	1	5	0	12.5	1.0	0.167
ARGONNE ROOKS	0	5	1	10.0	0.5	0.083

31-JAN-89 CONTINENTAL BANK			1	CHICAGO POST OFFICE			5
ROUND 6 BD	RATINGS	SCORE		RATINGS	SCORE		
1 FRAATS, D	1742 -3	0		INUMERABLE, F	2179 3	1	
2 MYERS, W	1524 -2	0		GREGORY, J	2109 2	1	
3 PARADAN, E	1666 20	1		COOPER, W	1635-20	0	
4 SIEGEL, R	1475-23	0		CARTER, L	1473 23	1	
5 ZOELLNER, J	1155 0	0		REED, L	0 0	1	
6 PATEL, R	0 0	0		FETWAY, L	0 0	1	

01-FEB-89 BELL LABS DRAGONS			2	BELL LABS ROYALS			4
ROUND 7 BD	RATINGS	SCORE		RATINGS	SCORE		
1 TEGEL, F	2095 -3	.5		GUIDO, J	2020 5	.5	
2 CHRISTIAN, R	1867-23	0		CHEN, M	1859 23	1	
3 BORUM, J	0 0	0		ROSLEY, D	1704 0	1	
4 BHOJWANI, C	1835-19	.5		HICKS, C	1424 19	.5	
5 WARD, C	1623-22	0		HAHNE, D	1451 33	1	
6 MATHUR, P	0 0	1		ANDERSON, CJ	0 0	0	
7 WHITSITT, S	0 0	0		REVULURI, K	0 0	1	

01-FEB-89 ARGONNE KNIGHTS			5.5	J. I. CASE			.5
ROUND 7 BD	RATINGS	SCORE		RATINGS	SCORE		
1 BOLDEN, D	2091 3	1		SATTERLEE, D	1603 -3	0	
2 BENEDEK, R	2029 2	1		WHITE, H	1605 -4	0	
3 YOUNG, C	1835 3	1		SAWDO, E	1442 -4	0	
4 BAURAC, D	1644 6	1		KLINEFELTER, H	1404 -9	0	
5 HILL, R	1335 -6	.5		REID, C	1245 6	.5	
6 KELLOGG, K	1600 2	1		CARTER, D	1104 -2	0	
7 BURBA, K	1397 -7	.5		RAVANAM, S	1216 11	.5	

08-FEB-89 A & B RADIO			3	ROCKWELL INT'L			3
ROUND 7 BD	RATINGS	SCORE		RATINGS	SCORE		
1 LASKY, N	1423 -1	0		JONES, B	2048 1	1	
2 MCGRIFF, M	1475 -5	0		SAMELSON, C	1825 5	1	
3 MIKULECKY, B	1368 0	1		RAFACZ, W	0 0	0	
4 LASKY, J	1376 20	1		DEWITT, G	1342-20	0	
5 HUMPF, R	1381-17	0		MCQUINN, J	1460 17	1	
6 O'DELL, DW	1381 25	1		RAFACZ, T	1416-25	0	

15-FEB-89 BELL LABS DRAGONS			5	ROCKWELL INT'L			1
ROUND 8 BD	RATINGS	SCORE		RATINGS	SCORE		
1 TEGEL, F	2092 5	1		SAMELSON, C	1830 -8	0	
2 CHRISTIAN, R	1844 5	1		RAFACZ, W	1474 -5	0	
3 JACOBS, N	1833 2	1		EFRON, D	1405 -4	0	
4 BHOJWANI, C	1816-41	0		RAFACZ, T	1391 41	1	
5 WHITSITT, S	0 0	1		MCQUINN, J	1477 0	0	
6 DURKEE, D	1774 3	1		DEWITT, G	1322 -3	0	
7 MATHUR, P	0 0	1		SHEU, G	1281 0	0 (DRGNS)	

01-FEB-89 FERMILAB

ROUND 7 BD

1 SAGALOVSKY, L
 2 MOTTA, H
 3 SPIEGEL, L
 4 KALIHER, C
 5 GAINES, I
 6 DORRIES, T
 7 MANE, S

4
 RATINGS SCORE
 1949 16 1
 2014-35 0
 1866 0 1F
 1745 18 1
 1653-25 0
 0 0 1
 0 0 .5

AMOCO RESEARCH LABS

2

RATINGS SCORE
 1850-16 0
 1800 35 1
 1723 0 0F
 1673-18 0
 1360 38 1
 1406 0 0
 0 0 .5

08-FEB-89 TELLABS

ROUND 6 BD

1 STEIN, P
 2 GRAFT, D
 3 MCKEE, M
 4 TENNIE, E
 5 STELTON, N
 6 ERLENBORN, M

1
 RATINGS SCORE
 2098-30 0
 1765-16 0
 1415 -5 0
 1469-13 0
 1387 0 0
 1402 25 1

FERMILAB

5

RATINGS SCORE
 1979 30 1
 1866 16 1
 1763 5 1
 1628 9 1
 0 0 1
 1433-25 0

08-FEB-89 ARGONNE ROOKS

ROUND 6 BD

1 BERRY, G
 2 DECMAN, S
 3 GREEN, D
 4 ZAROMB, S
 5 WALSH, W
 6 REDEY, E

2
 RATINGS SCORE
 1919 2 .5
 1713 8 .5
 1638 15 1
 1478-11 0
 1464-10 0
 1043 -6 0

WHEATON COLLEGE

4

RATINGS SCORE
 1974 -4 .5
 1915-12 .5
 1645-23 0
 1667 11 1
 1587 15 1
 1356 6 1

NORTH DIVISION TOP TEN

WONG, F	EXMPL	2120C
STEVANOVIC, M	UOP	2084
MCNEIL, B	MTRLA	2062
LEONG, G	EXCAL	2017C
SIWEK, M	KEMPR	1995
CREWSE, L	EXMPL	1974
EASTER, R	MTRLA	1968
BUERGER, E	EXCAL	1920C
BLOOM, B	MTRLA	1920
ILANGA, R	FLPRO	1899*

EAST DIVISION TOP TEN

GILES, M	SEARS	2487
GELBART, S	ALUMN	2215
REYES, R	SEARS	2196C
CZERNIECKI, A	ALUMN	2190C
INUMERABLE, F	PSTOF	2182
KRAS, T	ALUMN	2176
GREGORY, J	PSTOF	2111
WIRTSCHAFTER, D	ALUMN	2018
HUTTAR, C	ALUMN	1946
WEIHMILLER, W	AMCRP	1920

NEAR WEST DIVISION TOP TEN

LEVINE, D	KNGHT	2257
TEGEL, F	DRGNS	2097D
BOLDEN, D	KNGHT	2094
JONES, B	ROCKW	2049*
WARREN, J	CHRGR	2033D
BENEDEK, R	KNGHT	2031C
GUIDO, J	ROYLS	2025
WHEATLEY, D	CHRGR	1949
MARCOWKA, R	CHRGR	1931C
CHRISTIAN, R	DRGNS	1849

FAR WEST DIVISION TOP TEN

CHACHERE, L	INDNS	2326
STEIN, P	TELAB	2068
STREETS, D	ROOKS	2027C
MOTTA, H	FERMI	2009
LUDWIG, T	INDNS	2001
WALHOUT, P	WHEAT	1970
SAGALOVSKY, L	FERMI	1965
BERRY, G	ROOKS	1921D
UNDERWOOD, W	WHEAT	1903C
SPIEGEL, L	FERMI	1882

MOST IMPROVED PLAYERS

SAJKOWSKI, D	AMOCO	127
GAVIN, L	MERC	87
HAHNE, D	ROYLS	85
STINSON, M	INDNS	77
TOGAMI, P	JCASE	64
ERLENBORN, M	TELAB	64
AUGSBURGER, L	WHEAT	62
WHITE, H	JCASE	58
PARADAN, E	CONBK	57
SAJBEL, P	UOP	56

NAME	TEAM	W	L	D	RATING	NAME	TEAM	W	L	D	RATING
ABSIL, K	UOP	0	0	0	1270#	CHOU, S	WHEAT	0	0	0	0000?
AGGEN, R	CONBK	0	0	0	0000?	CHRISTIAN, R	DRGNS	3	2	2	1849
ANDERSON, CJ	ROYLS	1	4	0	0000?	CHURCHILL, W	INDNS	1	3	1	1692
ANDERSON, MARK	ATTSK	0	0	0	1301*	CIBA, F	SEARS	1	0	0	1401
ANDERSON, N	EXCAL	3	0	2	1722C	CIESLEK, D	MTRLA	0	1	1	1853*
ANGLIN, B	SEARS	0	0	0	1592*	CIPOLLA, J	MTRLA	0	0	0	1614*
ATKINSON, J	AMCRP	1	2	1	1672	CLAY, M	FLPRO	0	0	0	0000?
AUGSBURGER, L	WHEAT	4	0	1	1602*	CLEMONS, V	AMCRP	1	0	0	0000?
AYALA, M	CONBK	2	2	0	0000?	COKER, D	CONBK	0	0	0	0000?
BAKER, B	FLPRO	0	4	0	1027	COLTER, D	JCASE	0	0	0	0000?
BARTALONE, F	FLPRO	0	0	0	0000?	COOPER, J	AMCRP	0	4	0	0000?
BAURAC, D	KNGHT	4	1	1	1650C	COOPER, K	MTRLA	0	0	0	0000?
BECKLEY, S	INDNS	0	0	0	1268#	COOPER, W	PSTOF	1	3	2	1615*
BENEDEK, R	KNGHT	3	0	2	2031C	CORBIN, Z	AMCRP	0	0	0	1321#
BERRY, G	ROOKS	2	3	1	1921D	COUGHLIN, B	WHEAT	0	1	0	0000?
BERTOLUCCI, S	FERMI	1	0	0	0000?	COX, M	ALUMN	1	1	0	1857
BEUNING, B	INDNS	0	0	0	1329*	CREWSE, L	EXMPL	1	2	0	1974
BHOJWANI, C	DRGNS	4	2	1	1775	CRUZ, R	FLPRO	0	1	0	1402*
BINGLE, J	ROOKS	0	2	0	1465C	CUMMUTA, P	KEMPR	0	0	1	1285
BLACKMON, E	INDNS	3	2	1	1603	CZERNIECKI, A	ALUMN	4	0	1	2190C
BLAZIE, J	TYROS	0	0	0	1587	DASBACH, D	RADIO	0	1	0	0000?
BLOCKER, C	CBOPE	0	0	0	2555	DAVIS, J	FLPRO	0	0	0	0000?
BLOEDOW, P	KEMPR	2	1	1	1424	DECMAN, S	ROOKS	1	3	2	1721C
BLOOM, B	MTRLA	1	3	0	1920	DENMARK, T	SEARS	3	0	0	1628#
BOLDEN, D	KNGHT	5	0	1	2094	DEWITT, G	ROCKW	2	4	1	1319
BOOTH, D	AMOCO	0	3	1	1406	DEZONNO, T	ROCKW	0	2	0	0000?
BORUM, J	DRGNS	0	1	0	0000?	DIXON, R	MERC	1	1	0	1627
BRADY, R	CHRGR	0	0	0	0000?	DOBR, K	CHRGR	2	3	1	1511D
BRANDT, W	DRGNS	2	1	0	1377*	DORRIES, T	FERMI	3	1	0	0000?
BRERETON, K	DRGNS	0	0	0	0000?	DOWNEY, J	CBOPE	0	0	0	0000?
BRIONES, M	UOP	1	3	0	1544	DUNWOODY, D	ROOKS	0	0	0	1549
BROCKETT, M	SEARS	3	0	0	1739	DURKEE, D	DRGNS	1	0	0	1777
BRONFELD, A	ALUMN	1	0	0	1732	EASLEY, K	INDNS	0	0	0	1688*
BROSKA, P	MERC	1	4	0	0000?	EASTER, R	MTRLA	2	1	1	1968
BROTSOS, J	EXCAL	3	0	0	1555C	EDWARDS, S	EXMPL	0	2	0	1248
BROWN, J	TYROS	0	0	0	0000?	EFRON, D	ROCKW	1	4	0	1401*
BROZOVICH, J	TYROS	0	0	0	1694C	ERICKSON, R	PSTOF	0	0	0	1807
BUERGER, E	EXCAL	1	2	1	1920C	ERLENBORN, M	TELAB	2	0	1	1427*
BURBA, K	KNGHT	0	1	1	1390C	EUSTACE, D	INDNS	4	0	1	1327*
BURIAN, D	EXMPL	2	3	0	1460	FABIJONAS, R	ALUMN	1	0	0	1693D
CAGNEY, D	KEMPR	0	2	0	0000?	FAHRENHOLTZ, S	MTRLA	0	0	0	1610#
CAMPBELL, C	AMCRP	3	2	0	1166	FAJKUS, J	CHRGR	1	0	0	1582C
CARPENTER, P	ATTSK	0	0	0	1390	FELDMAN, A	FLPRO	1	2	1	1439
CARTER, D	JCASE	0	1	0	1102*	FINLAY, J	AMOCO	0	0	0	0000?
CARTER, L	PSTOF	3	2	0	1496#	FISCHLER, M	FERMI	0	0	0	1352
CHACHERE, L	INDNS	1	1	0	2326	FOGERTY, A	CBOPE	0	0	0	1793#
CHAN, H	EXCAL	2	1	0	1623	FONNEMAN, J	AMOCO	0	0	0	0000?
CHEN, M	ROYLS	4	2	0	1882#	FRAATS, D	CONBK	1	4	0	1739
CHERNOMORDIKOW	SEARS	1	0	1	1608*	FRANEK, M	ALUMN	5	0	0	1725
CHEVERESAN, S	UOP	1	2	1	1397	FRANTZIS, G	MERC	0	1	0	0000?

? - UNRATED

- 5 TO 9 RATED GAMES

* - 10 TO 24 RATED GAMES

C - CENTURY CLUB MEMBER

D - DOUBLE CENTURION

NAME	TEAM	W	L	D	RATING	NAME	TEAM	W	L	D	RATING
FREDERICK, M	CBOPE	0	0	0	0000?	KARLOVICS, S	EXCAL	1	0	2	1741C
FRIDRICH, C	MTRLA	2	1	0	1424#	KELLOGG, K	KNGHT	4	0	0	1602C
FRIESEMA, W	ALUMN	3	0	0	0000?	KELLY, S	ROYLS	0	0	0	1333*
GAINES, I	FERMI	1	2	1	1637C	KHOKHA, D	MTRLA	0	1	0	0000?
GARLAND, G	KEMPR	0	4	0	1621	KLINEFELTER, H	JCASE	2	4	0	1395
GAVIN, L	MERC	2	3	0	1239*	KNOX, M	MTRLA	2	1	0	1630
GELBART, S	ALUMN	0	1	0	2215	KRAKAU, H	EXMPL	1	0	0	1876
GERNES, L	ATTSK	0	0	0	1494	KRAS, T	ALUMN	3	0	1	2176
GILES, M	SEARS	4	0	0	2487	KRULL, E	AMCRP	0	0	0	1301#
GLEICH, S	MERC	0	6	0	0000?	KUKES, S	AMOCO	0	0	0	0000?
GOLLA, R	SEARS	3	0	0	1844C	KUMRO, D	CHRGR	2	3	0	1679D
GONCHAROFF, N	MTRLA	0	2	2	1668D	LANDRY, H	CBOPE	0	0	0	1178#
GORDON, D	PSTOF	0	0	0	0000?	LANNOYE, D	CBOPE	0	0	0	1508*
GRAFF, R	UOP	1	0	0	1416*	LASKY, J	RADIO	2	2	1	1396
GRAFT, D	TELAB	2	2	2	1749	LASKY, JIM	RADIO	0	1	0	0000?
GREEN, D	ROOKS	2	3	1	1653C	LASKY, N	RADIO	0	5	0	1422
GREENSPAN, P	MTRLA	1	0	0	1573C	LATIMER, E	SEARS	2	2	1	1914C
GREGORY, J	PSTOF	2	1	0	2111	LAY, K	TELAB	0	1	0	0000?
GRIVETTI, M	AMOCO	0	0	0	0000?	LEONG, G	EXCAL	2	0	1	2017C
GRUCHACZ, R	CBOPE	0	0	0	2491	LESTER, M	PSTOF	0	0	0	1560
GRYPARIS, J	MTRLA	3	2	1	1373	LEVINE, D	KNGHT	1	1	1	2257
GUIDO, J	ROYLS	2	2	1	2025	LITVINAS, A	ALUMN	4	0	0	1684C
HAHNE, D	ROYLS	4	2	0	1484*	LONOFF, M	CBOPE	0	0	0	2337
HAI, N	INDNS	1	0	0	0000?	LUDWIG, T	INDNS	3	1	0	2001
HALLMAN, W	JCASE	0	0	0	1188*	MANASTER, R	ATTSK	0	0	0	1810
HAMMOND, M	CONBK	0	1	0	1238#	MANE, S	FERMI	1	0	2	0000?
HARRINGER, R	TYROS	0	0	0	1567C	MANZKE, R	ATTSK	0	0	0	1129*
HATCHER, W	PSTOF	0	1	0	1025#	MARCOWKA, R	CHRGR	3	1	1	1931C
HESS, B	FLPRO	0	0	0	1514	MARTIN, W	CONBK	0	0	0	0000?
HICKS, C	ROYLS	2	2	1	1443*	MARTINSONS, B	MTRLA	0	0	0	1839
HILL, R	KNGHT	3	2	1	1329#	MATHUR, P	DRGNS	2	2	1	1309#
HILTON, J	MERC	0	2	0	0000?	MCCALLON, J	WHEAT	0	0	0	1135#
HOLM, B	AMOCO	2	1	2	1655	MCGRIFF, M	RADIO	0	5	0	1470*
HOPSON, A	CONBK	0	1	0	0000?	MCKEE, M	TELAB	0	3	2	1410#
HOWARD, W	PSTOF	3	1	0	0000?	MCLAURIN, J	MERC	0	3	0	0000?
HUGHES, N	KEMPR	3	1	1	1659	MCNEIL, B	MTRLA	0	1	0	2062
HUMPF, R	RADIO	0	5	0	1364*	MCQUINN, J	ROCKW	1	1	0	1477
HUTTAR, C	ALUMN	0	0	1	1946	MICKLICH, F	UOP	2	2	0	1673
ILANGA, R	FLPRO	0	0	0	1899*	MIHAILOVICH, S	ROOKS	0	0	0	1764D
INUMERABLE, F	PSTOF	5	1	0	2182	MIKULECKY, B	RADIO	3	3	0	1368
JACKLIN, E	JCASE	1	0	0	1288	MILLER, FAUL	ATTSK	0	0	0	0000?
JACKSON, T	CBOPE	0	0	0	0000?	MORGAN, B	FLPRO	0	0	0	0000?
JACOBS, N	DRGNS	1	1	2	1835C	MOTTA, H	FERMI	2	2	0	2009
JANNEY, C	SEARS	0	0	0	0000?	MUIR, L	AMOCO	0	0	0	1521C
JASAITIS, A	ALUMN	3	1	0	1908	MUNOZ, A	INDNS	0	0	0	1247
JOHNSON, R	TELAB	0	1	0	0000?	MUSGRAVE, C	EXECU	0	0	0	1878
JONES, B	ROCKW	3	1	1	2049*	MYERS, W	CONBK	0	2	0	1522*
KALIHHER, C	FERMI	5	1	0	1768	NAGLE, M	AMOCO	1	5	0	1834
KANAS, W	JCASE	1	4	0	1262	NELSON, B	PSTOF	0	2	0	0000?
KARGE, W	KEMPR	0	0	0	1284	NEUMANN, J	TELAB	0	0	0	1718#

? - UNRATED
 # - 5 TO 9 RATED GAMES
 * - 10 TO 24 RATED GAMES

C - CENTURY CLUB MEMBER
 D - DOUBLE CENTURION

NAME	TEAM	W	L	D	RATING	NAME	TEAM	W	L	D	RATING
NWABUDE, O	DRGNS	0	2	0	0000?	SHELBY, J	PSTOF	0	0	0	0000?
O'BRIEN, D	UOP	0	0	0	1409*	SHEU, G	DRGNS	1	4	0	1281#
O'DELL, DW	RADIO	2	2	1	1406	SHOREY, S	UOP	0	0	0	1139#
O'DONOHUE, D	TELAB	0	1	0	0000?	SIEGEL, R	CONBK	3	2	1	1452
OGASAWARA, L	INDNS	2	0	1	1751	SIWEK, M	KEMPR	2	1	1	1995
OGASAWARA, R	MTRLA	1	0	2	1541D	SKOWRONSKI, M	TELAB	0	0	0	1557*
OSTERLUND, R	EXCAL	0	0	0	1857	SKULSKI, I	EXMPL	1	1	2	1671
PAAUWE, N	AMOCO	0	0	0	1386	SMILEY, R	AMCRP	0	3	2	1786
PAGE, M	FERMI	0	0	1	1754	SMITH, BR	TYROS	0	0	0	1509
PARADAN, E	CONBK	2	1	2	1686	SOLNER, J	ROYLS	0	0	0	1674*
PARIKH, P	DRGNS	0	0	0	0000?	SOMBONG, M	CONBK	0	0	1	1722
PARKER, L	TYROS	0	0	0	1740	SOPRYCH, T	AMCRP	0	2	2	1539
PATEL, R	CONBK	0	1	0	0000?	SPANGLER, M	AMOCO	0	0	0	1354
PEPPERS, G	MTRLA	0	0	0	0000?	SPIEGEL, L	FERMI	4	1	1	1882
PEREZ, M	PSTOF	0	0	0	0000?	STAMM, V	CHRGR	0	0	0	1586C
PETERS, P	FLPRO	0	1	0	0000?	STEIN, P	TELAB	3	3	0	2068
PETERS, S.	CONBK	0	0	0	0000?	STELTON, N	TELAB	0	3	0	1387
PETWAY, L	PSTOF	3	1	1	0000?	STEVANOVIC, M	UOP	3	1	0	2084
PULTS, J	AMOCO	0	0	1	0000?	STINSON, M	INDNS	3	0	2	1847
RADAVICIUS, E	CHRGR	5	1	0	1601C	STOLTZ, B	TYROS	0	0	0	1808
RAFACZ, T	ROCKW	1	5	1	1432	STREETS, D	ROOKS	0	0	0	2027C
RAFACZ, W	ROCKW	2	4	1	1469#	STUHLBARG, D	UOP	1	1	0	1427C
RAVANAM, S	JCASE	0	0	1	1227*	SUERTH, F	EXMPL	1	1	0	1620
REDEY, E	ROOKS	1	2	0	1037*	SULLIVAN, J	EXCAL	3	1	1	1835C
REED, L	PSTOF	1	0	0	0000?	SUMMERS, D	FERMI	3	1	0	1408*
REID, C	JCASE	1	2	1	1251*	TAGHAF, W	WHEAT	0	0	0	0000?
REVULURI, K	ROYLS	2	1	0	0000?	TASKER, I	ROOKS	0	1	0	1434*
REYES, R	SEARS	1	0	1	2196C	TAYLOR, F	WHEAT	1	3	0	0000?
RINGENBERG, T	AMOCO	0	2	0	1324*	TEGEL, F	DRGNS	5	1	1	2097D
RIZZITANO, J	CBOPE	0	0	0	2577	TENNIE, E	TELAB	1	3	0	1456#
ROMAN, J	ROCKW	0	0	0	0000?	THOMAS, J	CHRGR	3	1	1	1535C
ROSE, K	AMOCO	1	4	1	1723	THOMPSON, M	AMOCO	2	2	2	1398*
ROISING, G	CBOPE	0	0	0	1411*	THOMPSON, R	FLPRO	0	0	0	1054
ROSLEY, D	ROYLS	1	0	1	1704	TOGAMI, P	JCASE	2	1	0	1121*
ROTH, K	WHEAT	1	0	0	0000?	TURPIN, S	INDNS	0	0	0	0000?
RUDY, J	MERC	1	5	0	0000?	UNDERWOOD, W	WHEAT	2	1	3	1903C
RZESZUTKO, R	ALUMN	2	0	1	1798	VAN MEER, J	KEMPR	0	0	0	1808
SAGALOVSKY, L	FERMI	3	3	0	1965	VAN METRE, R	SEARS	1	2	0	0000?
SAJBEL, P	UOP	2	1	1	1519*	VAN ZILE, C	UOP	0	1	0	0000?
SAJKOWSKI, D	AMOCO	6	1	0	1835*	VERIVE, J	TELAB	1	0	2	1543#
SALGANIK, E	CONBK	0	1	0	0000?	VICK, H	MTRLA	0	0	0	1477
SAMELSON, C	ROCKW	2	2	3	1822	WALHOUT, P	WHEAT	3	2	1	1970
SATCHELL, E	WHEAT	0	3	0	0000?	WALKER, P	WHEAT	2	3	1	1622
SATTERLEE, D	JCASE	2	3	1	1600	WALKER, R	FERMI	0	0	0	1369C
SAWDO, E	JCASE	0	2	0	1438	WALLIN, R	WHEAT	2	2	1	1678*
SCHOONVELD, S	WHEAT	0	0	0	1271#	WALSH, W	ROOKS	1	1	0	1454C
SCHULMAN, R	EXMPL	1	0	2	1843C	WARD, C	DRGNS	2	2	2	1601C
SCHWARTZ, S	SEARS	0	1	1	1634C	WARREN, J	CHRGR	0	1	0	2033D
SHACHTER, J	INDNS	2	1	2	1508	WEIHMILLER, W	AMCRP	0	2	1	1920
SHAFF, R	CHRGR	3	0	1	1495C	WEISNER, T	RADIO	1	2	0	1139

? - UNRATED

- 5 TO 9 RATED GAMES

* - 10 TO 24 RATED GAMES

C - CENTURY CLUB MEMBER

D - DOUBLE CENTURION

NAME	TEAM	W	L	D	RATING	NAME	TEAM	W	L	D	RATING
WEITZ, R	FLPRO	0	3	1	1697	WINBORN, G	AMCRP	0	1	0	0000?
WENTLING, C	AMCRP	2	2	0	1520	WIRTSCHAFTER, D	ALUMN	1	0	0	2018
WHEATLEY, D	CHRGR	2	3	0	1949	WONG, P	EXMPL	4	0	0	2120C
WHITE, H	JCASE	3	1	1	1601	YOUNG, C	KNGHT	4	0	2	1838C
WHITSITT, S	DRGNS	4	2	0	0000?	YOUNG, D	ROOKS	0	0	0	0000?
WIENCEK, T	ROOKS	0	1	0	1252*	ZAROMB, S	ROOKS	1	2	0	1467*
WIENS, P	WHEAT	3	2	0	1362	ZEIDEL, J	MERC	0	4	2	1832
WILLIAMSON, E	CONBK	0	1	0	0000?	ZHANG, L	AMOCO	1	2	0	0000?
WILLS, B	WHEAT	0	0	0	0000?	ZOELLNER, J	CONBK	1	3	1	1155

? - UNRATED
 # - 5 TO 9 RATED GAMES
 * - 10 TO 24 RATED GAMES

C - CENTURY CLUB MEMBER
 D - DOUBLE CENTURION