

Chicago Industrial Chess League



Bulletin 2 Volume 32
November 1988

In this issue:

- 1) Candidate game for best upset victory.
- 2) League standings, rating and division top ten lists.

Reminders:

The deadline for league team dues is approaching. If your team has not yet paid up, the due date is November 30. (If the dues are mailed in, they should be postmarked no later than November 29.)

Also, one game has been submitted for consideration for a prize. Please remember that there are five categories for which league games can be considered for prizes. They are:

1. Best Upset Victory
2. Best Sacrifice (or Attack) Leading to Victory
3. Best Endgame Play (leading to victory)
4. Best Salvage of a Draw (or Win) When Behind
5. Best Overall Game

To be considered for a prize, however, the game must be submitted to me for publication. Send games to:

Martin Franek
8849 S. Moody Ave.
Oak Lawn, IL 60453

-- Bulletin Editor - Marty Franek

UPSET PRIZE CONTENDER

Board one Amoco at Continental Bank (round one)
(Annotated by Dan Fraats)

White: Bill Weihmiller (Amoco)

Black: Dan Fraats (Continental Bank)

1. P-K4 P-K3
2. P-Q4 P-Q4
3. N-QB3 N-KB3
4. B-KN5 B-K2
5. BxN BxB
6. N-B3
6. P-K5 is normal here
6. ... P-QR3

My opponent considered this a wasted move. However, since I was planning to leave my King in the center, I thought this would prevent any possible threats on the a4-e8 diagonal.

7. P-K5 B-K2
8. B-Q3 P-QB4
9. PxP BxP
10. O-O

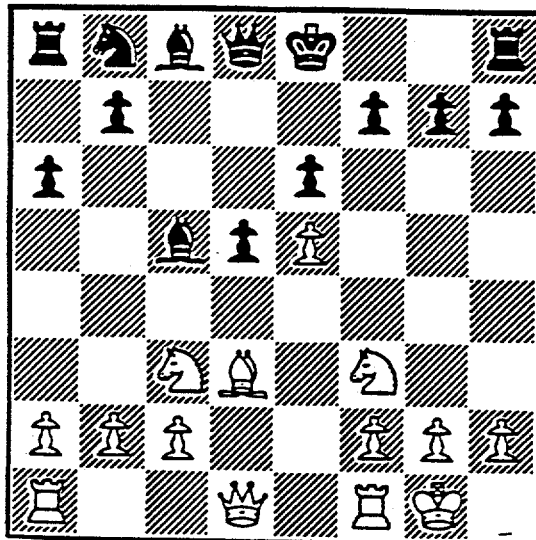

White is considerably ahead in development, and Black needs to finish his development as soon as possible. However, Black does have a couple of things going for him. He has the only dark square bishop and White's pawn on K5 is supported by pieces, not pawns.

- 10. ... N-B3
- 11. Q-K2

This might not be the best square for the White's queen. However, it does prevent an immediate 11 ... N-N5 because of 12. B-N5 ch.

- 11. ... B-Q2
- 12. P-QR3

White does not want to lose both bishops.

- 12. ... R-QB1
- 13. Q-Q2

The queen has moved again. White has, for the last few moves, seemed confused as to how he should proceed. Also, his edge in development does not seem to be a major factor.

- 13. ... P-R3

Black is preparing to go on the offensive, as well as preventing the occupation of White's KN5 by a piece.

- 14. QR-K1 P-KN4

Threatening to win the Knight with P-N5. But this is only the beginning of an unusual attack.

- 15. K-R1

My opponent did not want to help me out with 15. P-R3. Possibly 15. R-K2 or 15. Q-K2 would be better moves for making an escape square for the Knight. However, I felt that he should have dislodged my bishop with 15. N-QR4. (Trying to kick the bishop with 15. P-QN4 loses to 15. ... NxNP!)

- 15. ... P-N5
- 16. N-KN1 Q-R5
- 17. Q-B4

I expected 17. P-B4 and then after 17. ... N-K2 18. N-Q1 Q-R4 19. N-K3 P-Q5 20. N-B4 N-B4 21. N-K2, the struggle is complicated but still advantageous to White.

- 17. ... B-K2

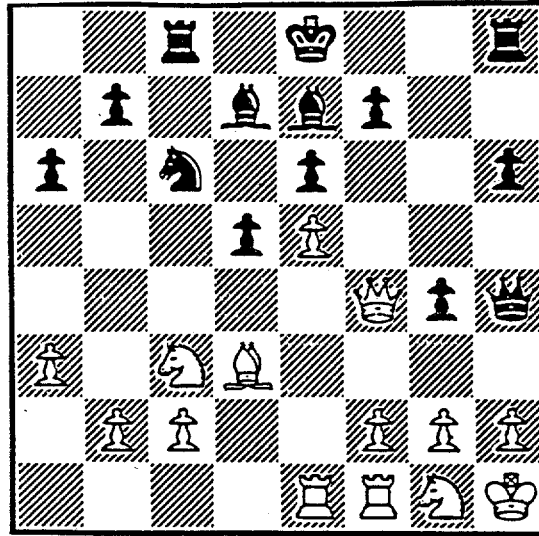

18. B-K2

18. P-B3 looks good here. If 18. ... PxP 19. QxP(3) R-B1 or N-Q1 and White should win. If 18. ... P-KR4 19. P-KN3 Q-N4 20. QxQ BxQ 21. P-B4 and White stands better despite the precarious opening of the long diagonal in front of the White king. And finally, if 18. ... B-N4 19. QxNP QxQ 20. PxB B-Q7 21. R-K2 BxN 22. PxB N-Q1 and Black recovers his pawn but still has the worst of it. After the text, I felt I had the better game.

18. ... R-KN1
 19. B-Q1

The bishop still looks better on Q3, but that would mean admitting that 18. B-K2 was a mistake.

19. ... B-N4
 20. Q-N3

Her only square. 20. QxP loses to 20. ... QxQ 32. BxQ B-Q7.

20. ... QxQ
 21. RPxQ

21. BPxP had to be played. Now White should lose.

21. ... B-Q7

I also considered 21. ... B-B8 but the text move seemed more exact.

22. P-KB4

My opponent was afraid of losing his knight to avoid mate: 22. R-K2 BxN 23. PxB R-N4 24. R-K3 R-R4 ch 25. N-R3 NxP; (25. ... PxB fails to 26. BxR). White does not lose a knight but his game is still lost. With the text, White attempts to consolidate his pawns and pray for a draw.

22. ... BxR
23. RxB N-Q5

24. N/1-K2 N-B4

Now White's bishop would look good on Q3. Since it is not there, why trade Knights when mine is stronger?

25. K-R2 P-KR4
26. N-B1

This is the beginning of an excursion with the Knight. Maybe 26. R-R1 was better, followed by 27. K-N1, 28. K-B2 and then 29. N-B1.

26. ... K-K2
27. N-Q3 R-KR1
28. N-B2 QR-KN1

This is unnecessary. 28. ... P-R5 should be played immediately. Regardless, there is nothing White can do now to stop the inevitable.

29. B-K2 P-R5
30. NxNP PxP ch
31. K-N1 R-R5
32. B-B3

If 32. N-B6, then 32. ... R/1-KR1 33. B-R5 N-N2 wins more material.

32. R/1-KR1
33. K-B1 P-Q5

33. ... N-Q5 is more precise, but my opponent had seen enough and resigned.

NORTH DIVISION 10/29/88

TEAM NAME	W	L	D	GAME	MATCH	PCT
				POINTS	POINTS	
UOP PROCESS DIV.	0	0	0	0.0	0.0	0.000
EXEMPLARS	0	0	0	0.0	0.0	0.000
MOTOROLA	0	0	0	0.0	0.0	0.000
EXCALIBURS	0	0	0	0.0	0.0	0.000
KEMPER INSURANCE	0	0	0	0.0	0.0	0.000
FEL-PRO	0	0	0	0.0	0.0	0.000

EAST DIVISION 10/29/88

TEAM NAME	W	L	D	GAME	MATCH	PCT
				POINTS	POINTS	
ALUMNI CENTRAL	1	0	0	6.0	1.0	1.000
CONTINENTAL BANK	1	0	0	3.5	1.0	1.000
AMOCO CORP.	0	1	0	2.5	0.0	0.000
CHICAGO POST OFFICE	0	1	0	0.0	0.0	0.000
CHICAGO MERCANTILE EXCH.	0	0	0	0.0	0.0	0.000
SEARS	0	0	0	0.0	0.0	0.000

NEAR WEST DIVISION 10/29/88

TEAM NAME	W	L	D	GAME	MATCH	PCT
				POINTS	POINTS	
J. I. CASE	2	0	0	9.0	2.0	1.000
BELL LABS DRAGONS	2	0	0	8.0	2.0	1.000
ARGONNE KNIGHTS	1	0	0	4.0	1.0	1.000
AT&T CHARGERS	0	1	1	5.5	0.5	0.250
ROCKWELL INT'L	0	1	1	5.0	0.5	0.250
A & B RADIO	0	2	0	2.5	0.0	0.000
BELL LABS ROYALS	0	1	0	2.0	0.0	0.000

FAR WEST DIVISION 10/29/88

TEAM NAME	W	L	D	GAME	MATCH	PCT
				POINTS	POINTS	
FERMILAB	2	0	0	8.5	2.0	1.000
WHEATON COLLEGE	1	0	0	5.0	1.0	1.000
BELL LABS INDIANS	1	0	0	4.0	1.0	1.000
AMOCO RESEARCH LABS	0	2	0	3.5	0.0	0.000
TELLABS	0	1	0	2.0	0.0	0.000
ARGONNE ROOKS	0	1	0	1.0	0.0	0.000

27-SEP-88 CONTINENTAL BANK

ROUND 1 BD		3.5 AMOCO CORP.		2.5			
	RATINGS	SCORE		RATINGS	SCORE		
1 FRAATS, D	1741	36	1	WEIHMILLER, W	1973-36	0	
2 SOMBONG, M	1713	9	.5	SMILEY, R	1858 -9	.5	
3 PARADAN, E	1629	-19	0	ATKINSON, J	1679	19	1
4 SIEGEL, R	1439	29	1	SOPRYCH, T	1544	-29	0
5 ZOELLNER, J	1180	-25	0	CAMPBELL, C	1143	25	1
6 AYALA, M	0	0	1	COOPER, J	0	0	0

27-SEP-88 CHICAGO POST OFFICE

ROUND 1 BD		0 ALUMNI CENTRAL		6			
	RATINGS	SCORE		RATINGS	SCORE		
1 INUMERABLE, F	2178	-23	0	CZERNIECKI, A	2173	15	1
2 NELSON, B	0	0	0	WIRTSCHAFTER, D	2018	0	1
3 COOPER, W	1642	-7	0	JASAITIS, A	1928	7	1
4 CARTER, L	1441	-5	0	RZESZUTKO, R	1809	5	1
5 PETWAY, L	0	0	0	FRANEK, M	1723	0	1
6 HOWARD, W	0	0	0	LITVINAS, A	1684	0	1

27-SEP-88 ARGONNE KNIGHTS

ROUND 1 BD		4 ROCKWELL INT'L		2			
	RATINGS	SCORE		RATINGS	SCORE		
1 BOLDEN, D	2065	-3	.5	JONES, B	2026	3	.5
2 YOUNG, C	1825	0	.5	SAMELSON, C	1820	1	.5
3 BAURAC, D	1650	5	1	DEWITT, G	1359	-7	0
4 KELLOGG, K	1582	11	1	RAFACZ, T	1480	-16	0
5 HILL, R	0	0	1	DEZONNO, T	0	0	0
6 BURBA, K	1397	0	0	RAFACZ, W	0	0	1

28-SEP-88 J. I. CASE

ROUND 1 BD		5 A & B RADIO		1			
	RATINGS	SCORE		RATINGS	SCORE		
1 SATTERLEE, D	1585	14	1	LASKY, N	1444	-14	0
2 WHITE, H	1543	12	1	MIKULECKY, B	1367	-12	0
3 KLINEFELTER, H	1402	20	1	O'DELL, DW	1368	-20	0
4 KANAS, W	1265	-17	0	LASKY, J	1357	17	1
5 REID, C	1217	35	1	HUMPF, R	1444	-35	0
6 TOGAMI, F	1057	30	1	WEISNER, T	1175	-30	0
7 RAVANAM, S	1216	0	1F	MCGRIFF, M	1482	0	0F

28-SEP-88 AT&T CHARGERS

ROUND 1 BD		2.5 BELL LABS DRAGONS		3.5			
	RATINGS	SCORE		RATINGS	SCORE		
1 WARREN, J	2047	-14	0	TEGEL, F	2070	14	1
2 MARCOWKA, R	1892	-24	0	CHRISTIAN, R	1873	24	1
3 WHEATLEY, D	1967	15	1	JACOBS, N	1848	-10	0
4 KUMRO, D	1691	-9	0	BHOJWANI, C	1839	13	1
5 DOBR, K	1523	5	.5	WARD, C	1640	-5	.5
6 RADAVICIUS, E	1577	0	1	MATHUR, P	0	0	0
7 SHAFF, R	1480	14	1	SHEU, G	1335	-14	0

12-OCT-88 BELL LABS DRAGONS		4.5		A & B RADIO		1.5	
ROUND 2	BD	RATINGS	SCORE	RATINGS	SCORE	RATINGS	SCORE
1	TEGEL, F	2084	1	1	MCGRIFF, M	1482	-1 0
2	CHRISTIAN, R	1897	3	1	HUMPF, R	1409	-3 0
3	BHOJWANI, C	1852	4	1	LASKY, N	1430	-4 0
4	WARD, C	1635	5	1	LASKY, J	1374	-8 0
5	MATHUR, P	0	0	.5	D'DELL, DW	1348	0 .5
6	BRANDT, W	1364	-23	0	MIKULECKY, B	1355	23 1
7	WHITSITT, S	0	0	1	DASBACH, D	0	0 0
8	NWABUDE, O	0	0	0	WEISNER, T	1145	0 1

17-OCT-88 ROCKWELL INT'L		3		AT&T CHARGERS		3	
ROUND 2	BD	RATINGS	SCORE	RATINGS	SCORE	RATINGS	SCORE
1	JONES, B	2029	19	1	WHEATLEY, D	1982	-19 0
2	SAMELSON, C	1821	14	1	KUMRO, D	1682	-9 0
3	RAFACZ, T	1464	-15	0	RADAVICIUS, E	1577	10 1
4	EFRON, D	1446	-17	0	DOBR, K	1528	12 1
5	RAFACZ, W	0	0	.5	THOMAS, J	1531	0 .5
6	DEWITT, G	1352	9	.5	SHAFF, R	1494	-9 .5

20-OCT-88 J. I. CASE		4		BELL LABS ROYALS		2	
ROUND 2	BD	RATINGS	SCORE	RATINGS	SCORE	RATINGS	SCORE
1	SATTERLEE, D	1599	0	1	CHEN, M	0	0 0
2	WHITE, H	1555	13	1	HAHNE, D	1399	-13 0
3	KLINEFELTER, H	1422	-25	0	HICKS, C	1387	25 1
4	KANAS, W	1248	0	0	ANDERSON, CJ	0	0 1
5	REID, C	1252	0	1F		0	0 OF
6	RAVANAM, S	1216	0	1F		0	0 OF

04-OCT-88 FERMILAB		4		TELLABS		2	
ROUND 1	BD	RATINGS	SCORE	RATINGS	SCORE	RATINGS	SCORE
1	SAGALOVSKY, L	1946	-11	0	STEIN, P	2146	11 1
2	SPIEGEL, L	1879	-9	.5	GRAFT, D	1732	9 .5
3	KALIHHER, C	1739	0	1	MCKEE, M	0	0 0
4	FACE, M	1754	0	.5	VERIVE, J	0	0 .5
5	SUMMERS, D	1409	0	1	TENNIE, E	0	0 0
6	BERTOLUCCI, S	0	0	1	STELTON, N	1397	0 0

05-OCT-88 WHEATON COLLEGE		5		ARGONNE ROOKS		1	
ROUND 1	BD	RATINGS	SCORE	RATINGS	SCORE	RATINGS	SCORE
1	WALHOUT, P	1923	-22	0	BERRY, G	1926	15 1
2	UNDERWOOD, W	1932	10	1	DECMAN, S	1717	-7 0
3	WALKER, P	1631	25	1	GREEN, D	1663	-16 0
4	WALLIN, R	1717	0	1F	BINGLE, J	1472	0 OF
5	AUGSBURGER, L	1540	7	1	WIENCEK, T	1259	-7 0
6	WIENS, P	1345	0	1F	REDEY, E	1052	0 OF
7	ROTH, K	0	0	1	SATCHELL, E	0	0 0 (WHEAT)

06-OCT-88 AMOCO RESEARCH LABS

ROUND 1 BD

	RATINGS	SCORE
1 NAGLE, M	1898 29	1
2 SAJKOWSKI, D	1708-19	0
3 ROSE, K	1755 -2	.5
4 HOLM, B	1633 7	.5
5 BOOTH, D	1443-14	0
6 THOMPSON, M	1362-13	0
7 ZHANG, L	0 0	0

BELL LABS INDIANS

	RATINGS	SCORE
LUDWIG, T	1995-29	0
STINSON, M	1770 19	1
OGASAWARA, L	1736 2	.5
CHURCHILL, W	1744 -7	.5
BLACKMON, E	1582 14	1
SHACHTER, J	1516 13	1
EUSTACE, D	1273 0	1

12-OCT-88 AMOCO RESEARCH LABS

ROUND 2 BD

	RATINGS	SCORE
1 NAGLE, M	1927-22	0
2 ROSE, K	1753-15	0
3 SAJKOWSKI, D	1689 26	1
4 BOOTH, D	1429-24	0
5 PAAUWE, N	1386 0	OF
6 THOMPSON, M	1349 0	.5

FERMILAB

	RATINGS	SCORE
SAGALOVSKY, L	1935 22	1
SPIEGEL, L	1870 15	1
KALIHER, C	1739-26	0
SUMMERS, D	1409 24	1
DORRICE, T	0 0	1F
MANE, S	0 0	.5

NAME	TEAM	W	L	D	RATING	NAME	TEAM	W	L	D	RATING
ABSIL, K	UOP	0	0	0	1270#	CHURCHILL, W	INDNS	0	0	1	1737
AGGEN, R	CONBK	0	0	0	0000?	CIBA, F	SEARS	0	0	0	1401
ANDERSON, CJ	ROYLS	1	0	0	0000?	CIESLEK, D	MTRLA	0	0	0	1900#
ANDERSON, MARK	ATTSK	0	0	0	1301*	CIPOLLA, J	MTRLA	0	0	0	1614*
ANDERSON, N	EXCAL	0	0	0	1718C	CLAY, M	FLPRO	0	0	0	0000?
ANGLIN, B	SEARS	0	0	0	1592*	COKER, D	CONBK	0	0	0	0000?
ATKINSON, J	AMCRP	1	0	0	1698	COLTER, D	JCASE	0	0	0	0000?
AUGSBURGER, L	WHEAT	1	0	0	1547*	COOPER, J	AMCRP	0	1	0	0000?
AYALA, M	CONBK	1	0	0	0000?	COOPER, K	MTRLA	0	0	0	0000?
BAKER, B	FLPRO	0	0	0	1039	COOPER, W	PSTOF	0	1	0	1635*
BARTALONE, F	FLPRO	0	0	0	0000?	CORBIN, Z	AMCRP	0	0	0	1321#
BAURAC, D	KNGHT	1	0	0	1655C	COX, M	ALUMN	0	0	0	1907
BECKLEY, S	INDNS	0	0	0	1268#	CREWSE, L	EXMPL	0	0	0	2024
BENEDEK, R	KNGHT	0	0	0	2043C	CRUZ, R	FLPRO	0	0	0	1408*
BERRY, G	ROOKS	1	0	0	1941D	CUMMUTA, P	KEMPR	0	0	0	1275
BERTOLUCCI, S	FERMI	1	0	0	0000?	CZERNIECKI, A	ALUMN	1	0	0	2188C
BEUNING, B	INDNS	0	0	0	1329*	DASBACH, D	RADIO	0	1	0	0000?
BHOJWANI, C	DRGNS	2	0	0	1856	DECMAN, S	ROOKS	0	1	0	1710C
BINGLE, J	ROOKS	0	0	0	1472C	DENMARK, T	SEARS	0	0	0	0000?
BLACKMON, E	INDNS	1	0	0	1596	DEWITT, G	ROCKW	0	1	1	1361
BLAZIE, J	TYROS	0	0	0	1587	DEZONNO, T	ROCKW	0	1	0	0000?
BLOCKER, C	CBOPE	0	0	0	2555	DIXON, R	CBOPE	0	0	0	1615
BLOEDOW, F	KEMPR	0	0	0	1399	DOBR, K	CHRGR	1	0	1	1540D
BLOOM, B	MTRLA	0	0	0	1943	DORRICI, T	FERMI	0	0	0	0000?
BOLDEN, D	KNGHT	0	0	1	2062	DOWNEY, J	CBOPE	0	0	0	0000?
BOOTH, D	AMOCO	0	2	0	1405	DUNWOODY, D	ROOKS	0	0	0	1549
BORUM, J	DRGNS	0	0	0	0000?	DURKEE, D	ROYLS	0	0	0	1774
BRADY, R	CHRGR	0	0	0	0000?	EASLEY, K	INDNS	0	0	0	1688*
BRANDT, W	DRGNS	0	1	0	1341*	EDWARDS, S	EXMPL	0	0	0	1269
BRERETON, K	DRGNS	0	0	0	0000?	EFRON, D	ROCKW	0	1	0	1429*
BRIONES, M	UOP	0	0	0	1546	ERICKSON, R	PSTOF	0	0	0	1807
BROCKETT, M	SEARS	0	0	0	1700	ERLENBORN, M	TELAB	0	0	0	1363#
BRONFELD, A	CBOPE	0	0	0	1732	EUSTACE, D	INDNS	1	0	0	1273#
BROTSOS, J	EXCAL	0	0	0	1539C	FAHRENHOLTZ, S	MTRLA	0	0	0	1610#
BROWN, J	TYROS	0	0	0	0000?	FAJKUS, J	CHRGR	0	0	0	1578C
BROZOVICH, J	TYROS	0	0	0	1694C	FELDMAN, A	FLPRO	0	0	0	1393
BUERGER, E	EXCAL	0	0	0	1929C	FINLAY, J	AMOCO	0	0	0	0000?
BURBA, K	KNGHT	0	1	0	1397C	FISCHLER, M	FERMI	0	0	0	1352
BURIAN, D	EXMPL	0	0	0	1475	FOGERTY, A	CBOPE	0	0	0	1793#
CAGNEY, D	KEMPR	0	0	0	0000?	FONNEMAN, J	AMOCO	0	0	0	0000?
CAMPBELL, C	AMCRP	1	0	0	1168	FRAATS, D	CONBK	1	0	0	1777
CARFENTER, P	ATTSK	0	0	0	1390	FRANEK, M	ALUMN	1	0	0	1723
CARTER, D	JCASE	0	0	0	1104*	FREDERICK, M	CBOPE	0	0	0	0000?
CARTER, L	PSTOF	0	1	0	1436#	FRIDRICH, C	MTRLA	0	0	0	1403#
CHAN, H	EXCAL	0	0	0	1630	GAINES, I	FERMI	0	0	0	1685C
CHEN, M	ROYLS	0	1	0	0000?	GARLAND, G	KEMPR	0	0	0	1699
CHERNOMORDIKOW	SEARS	0	0	0	1618*	GELBART, S	ALUMN	0	0	0	2224
CHEVERESAN, S	UOP	0	0	0	1440	GERNES, L	ATTSK	0	0	0	1494
CHOU, S	WHEAT	0	0	0	0000?	GILES, M	SEARS	0	0	0	2471
CHRISTIAN, R	DRGNS	2	0	0	1900	GOLLA, R	SEARS	0	0	0	1816C

? - UNRATED
 # - 5 TO 9 RATED GAMES
 * - 10 TO 24 RATED GAMES

C - CENTURY CLUB MEMBER
 D - DOUBLE CENTURION

NAME	TEAM	W	L	D	RATING	NAME	TEAM	W	L	D	RATING
BONCHAROFF, N	MTRLA	0	0	0	1684D	LEONG, G	EXCAL	0	0	0	1993C
GORDON, D	PSTOF	0	0	0	0000?	LESTER, M	PSTOF	0	0	0	1560
GRAFF, R	UOP	0	0	0	1416*	LEVINE, D	KNGHT	0	0	0	2304
GRAFT, D	TELAB	0	0	1	1741	LITVINAS, A	ALUMN	1	0	0	1684C
GREEN, D	ROOKS	0	1	0	1647C	LONOFF, M	CBOPE	0	0	0	2337
GREENSPAN, P	MTRLA	0	0	0	1564C	LUDWIG, T	INDNS	0	1	0	1966
GREGORY, J	PSTOF	0	0	0	2106	MANASTER, R	ATTSK	0	0	0	1810
GRIVETTI, M	AMOCO	0	0	0	0000?	MANE, S	FERMI	0	0	1	0000?
GRUCHACZ, R	CBOPE	0	0	0	2491	MANZKE, R	ATTSK	0	0	0	1129*
GRYPARIS, J	MTRLA	0	0	0	1344	MARCOWKA, R	CHRGR	0	1	0	1868C
HAHNE, D	ROYLS	0	1	0	1386*	MARTIN, W	CONBK	0	0	0	0000?
HALLMAN, W	JCASE	0	0	0	1188*	MARTINSONS, B	MTRLA	0	0	0	1839
HAMMOND, M	CONBK	0	0	0	1242#	MATHUR, F	DRGNS	0	1	1	0000?
HARRINGER, R	TYROS	0	0	0	1567C	MCCALLON, J	WHEAT	0	0	0	1135#
HATCHER, W	PSTOF	0	0	0	0000?	MCGRIFF, M	RADIO	0	1	0	1481*
HESS, B	FLPRO	0	0	0	1514	MCKEE, M	TELAB	0	1	0	1408#
HICKS, C	ROYLS	1	0	0	1412*	MCNEIL, B	MTRLA	0	0	0	2084
HILL, R	KNGHT	1	0	0	0000?	MCQUINN, J	ROCKW	0	0	0	1460
HOLM, B	AMOCO	0	0	1	1640	MICKLICH, F	UOP	0	0	0	1627
HOPSON, A	CONBK	0	0	0	0000?	MIHAILOVICH, S	ROOKS	0	0	0	1764D
HOWARD, W	PSTOF	0	1	0	0000?	MIKULECKY, B	RADIO	1	1	0	1378
HUGHES, N	KEMPR	0	0	0	1641	MILLER, PAUL	ATTSK	0	0	0	0000?
HUMPF, R	RADIO	0	2	0	1406*	MORGAN, B	FLPRO	0	0	0	0000?
HUTTAR, C	ALUMN	0	0	0	1963	MOTTA, H	FERMI	0	0	0	2035*
ILANGA, R	FLPRO	0	0	0	1899*	MUIR, L	AMOCO	0	0	0	1521C
INUMERABLE, F	PSTOF	0	1	0	2155	MUNOZ, A	INDNS	0	0	0	1247
JACKSON, T	CBOPE	0	0	0	0000?	MUSGRAVE, C	EXECU	0	0	0	1878
JACOBS, N	DRGNS	0	1	0	1838C	MYERS, W	CONBK	0	0	0	1542*
JANNEY, C	SEARS	0	0	0	0000?	NAGLE, M	AMOCO	1	1	0	1905
JASAITIS, A	ALUMN	1	0	0	1935	NELSON, B	PSTOF	0	1	0	0000?
JONES, B	ROCKW	1	0	1	2048*	NEUMANN, J	TELAB	0	0	0	1718#
KALIHHER, C	FERMI	1	1	0	1713	NWABUDE, O	DRGNS	0	1	0	0000?
KANAS, W	JCASE	0	2	0	1248	O'BRIEN, D	UOP	0	0	0	1409*
KARGE, W	KEMPR	0	0	0	1284	O'DELL, DW	RADIO	0	1	1	1348
KARLOVICS, S	EXCAL	0	0	0	1744C	OGASAWARA, L	INDNS	0	0	1	1738
KELLOGG, K	KNGHT	1	0	0	1593C	OGASAWARA, R	MTRLA	0	0	0	1514D
KELLY, S	ROYLS	0	0	0	1333*	OSTERLUND, R	EXCAL	0	0	0	1857
KHOKHA, D	MTRLA	0	0	0	0000?	PAAUWE, N	AMOCO	0	0	0	1386
KLINFELTER, H	JCASE	1	1	0	1397*	PACE, M	FERMI	0	0	1	1754
KRAKAU, H	EXMPL	0	0	0	1866	PARAOAN, E	CONBK	0	1	0	1610
KRAS, T	ALUMN	0	0	0	2164	PARIKH, P	DRGNS	0	0	0	0000?
KRULL, E	AMCRP	0	0	0	1301#	PARKER, L	TYROS	0	0	0	1740
KUKES, S	AMOCO	0	0	0	0000?	PEPPERS, G	MTRLA	0	0	0	0000?
KUMRO, D	CHRGR	0	2	0	1673D	PETERS, P	FLPRO	0	0	0	0000?
LANDRY, H	CBOPE	0	0	0	1178#	PETERS, S.	CONBK	0	0	0	0000?
LANNNOYE, D	CBOPE	0	0	0	1508*	PETWAY, L	PSTOF	0	1	0	0000?
LASKY, J	RADIO	1	1	0	1366*	RADAVICIUS, E	CHRGR	2	0	0	1587C
LASKY, JIM	RADIO	0	0	0	0000?	RAFACZ, T	ROCKW	0	2	0	1449
LASKY, N	RADIO	0	2	0	1426	RAFACZ, W	ROCKW	1	0	1	0000?
LATIMER, E	SEARS	0	0	0	1931C	REDEY, E	ROOKS	0	0	0	1052*

? - UNRATED
 # - 5 TO 9 RATED GAMES
 * - 10 TO 24 RATED GAMES

C - CENTURY CLUB MEMBER
 D - DOUBLE CENTURION

NAME	TEAM	W	L	D	RATING	NAME	TEAM	W	L	D	RATING
REED, L	PSTOF	0	0	0	0000?	STREETS, D	ROOKS	0	0	0	2027C
REID, C	JCASE	1	0	0	1252*	STUHLBARG, D	UOP	0	0	0	1426C
REYES, R	SEARS	0	0	0	2197C	SUERTH, F	EXMPL	0	0	0	1622
RINGENBERG, T	AMOCO	0	0	0	1362*	SULLIVAN, J	EXCAL	0	0	0	1832C
RIZZITANO, J	CBOPE	0	0	0	2577	SUMMERS, D	FERMI	2	0	0	1433*
ROMAN, J	ROCKW	0	0	0	0000?	TAGHAP, W	WHEAT	0	0	0	0000?
ROSE, K	AMOCO	0	1	1	1738	TASKER, I	ROOKS	0	0	0	1441*
ROSIING, G	CBOPE	0	0	0	1411*	TAYLOR, F	WHEAT	0	0	0	0000?
ROSLEY, D	ROYLS	0	0	0	1686	TEGEL, F	DRGNS	2	0	0	2085D
ROTH, K	WHEAT	1	0	0	0000?	TENNIE, E	TELAB	0	1	0	0000?
RZESZUTKO, R	ALUMN	1	0	0	1814	THOMAS, J	CHRGR	0	0	1	1531C
SAGALOVSKY, L	FERMI	1	1	0	1957	THOMPSON, M	AMOCO	0	1	1	1349#
SAJKOWSKI, D	AMOCO	1	1	0	1715*	THOMPSON, R	FLPRO	0	0	0	1054
SAMELSON, C	ROCKW	1	0	1	1835	TOGAMI, F	JCASE	1	0	0	1087#
SATCHELL, E	WHEAT	0	1	0	0000?	TURPIN, S	INDNS	0	0	0	0000?
SATTERLEE, D	JCASE	2	0	0	1599	UNDERWOOD, W	WHEAT	1	0	0	1942C
SAWDO, E	JCASE	0	0	0	1446	VAN MEER, J	KEMPR	0	0	0	1808
SCHOONVELD, S	WHEAT	0	0	0	1271#	VERIVE, J	TELAB	0	0	1	0000?
SCHULMAN, R	EXMPL	0	0	0	1851C	VICK, H	MTRLA	0	0	0	1477
SCHWARTZ, S	SEARS	0	0	0	1639C	WALHOUT, P	WHEAT	0	1	0	1901
SHACHTER, J	INDNS	1	0	0	1529	WALKER, F	WHEAT	1	0	0	1656
SHAFF, R	CHRGR	1	0	1	1485C	WALKER, R	FERMI	0	0	0	1369C
SHELBY, J	PSTOF	0	0	0	0000?	WALLIN, R	WHEAT	0	0	0	1717*
SHEU, G	DRGNS	0	1	0	1321#	WARD, C	DRGNS	1	0	1	1640C
SHOREY, S	UOP	0	0	0	1139#	WARREN, J	CHRGR	0	1	0	2033D
SIEGEL, R	CONBK	1	0	0	1468	WEIHMILLER, W	AMCRP	0	1	0	1937
SIWEK, M	KEMPR	0	0	0	1977	WEISNER, T	RADIO	1	1	0	1145
SKOWRONSKI, M	TELAB	0	0	0	1557*	WEITZ, R	FLPRO	0	0	0	1707
SKULSKI, I	EXMPL	0	0	0	1679	WENTLING, C	AMCRP	0	0	0	1537
SMILEY, R	AMCRP	0	0	1	1849	WHEATLEY, D	CHRGR	1	1	0	1963
SMITH, BR	TYROS	0	0	0	1509	WHITE, H	JCASE	2	0	0	1568
SOLNER, J	ROYLS	0	0	0	1674*	WHITSITT, S	DRGNS	1	0	0	0000?
SOMBONG, M	CONBK	0	0	1	1722	WIENCEK, T	ROOKS	0	1	0	1252*
SOPRYCH, T	AMCRP	0	1	0	1515	WIENS, P	WHEAT	0	0	0	1345
SPANGLER, M	AMOCO	0	0	0	1354	WILLS, B	WHEAT	0	0	0	0000?
SPIEGEL, L	FERMI	1	0	1	1885	WIRTSCHAFTER, D	ALUMN	1	0	0	2018
STAMM, V	CHRGR	0	0	0	1586C	WONG, P	EXMPL	0	0	0	2086C
STEIN, P	TELAB	1	0	0	2157	YOUNG, C	KNGHT	0	0	1	1825C
STELTON, N	TELAB	0	1	0	1397	YOUNG, D	ROOKS	0	0	0	0000?
STEVANOVIC, M	UOP	0	0	0	2066	ZAROMB, S	ROOKS	0	0	0	1445*
STINSON, M	INDNS	1	0	0	1789	ZHANG, L	AMOCO	0	1	0	0000?
STOLTZ, B	TYROS	0	0	0	1808	ZOELLNER, J	CONBK	0	1	0	1155

? - UNRATED
 # - 5 TO 9 RATED GAMES
 * - 10 TO 24 RATED GAMES

C - CENTURY CLUB MEMBER
 D - DOUBLE CENTURION

NORTH DIVISION TOP TEN

WONG, P	EXMFL 2086C
MCNEIL, B	MTRLA 2084
STEVANDVIC, M	UOP 2066
CREWSE, L	EXMFL 2024
LEONG, G	EXCAL 1993C
SIWEK, M	KEMPR 1977
BLOOM, B	MTRLA 1943
BUERGER, E	EXCAL 1929C
ILANGA, R	FLPRD 1899*
KRAKAU, H	EXMFL 1866

EAST DIVISION TOP TEN

GILES, M	SEARS 2471
GELBART, S	ALUMN 2224
REYES, R	SEARS 2197C
CZERNIECKI, A	ALUMN 2188C
KRAS, T	ALUMN 2164
INUMERABLE, F	PSTOF 2155
GREGORY, J	PSTOF 2106
WIRTSCHAFTER, D	ALUMN 2018
HUTTAR, C	ALUMN 1963
WEIHMILLER, W	AMCRP 1937

NEAR WEST DIVISION TOP TEN

LEVINE, D	KNIGHT 2304
TEGEL, F	DRGNS 2085D
BOLDEN, D	KNIGHT 2062
JONES, B	ROCKW 2048*
BENEDEK, R	KNIGHT 2043C
WARREN, J	CHRGR 2033D
WHEATLEY, D	CHRGR 1963
CHRISTIAN, R	DRGNS 1900
MARCOWKA, R	CHRGR 1868C
BHOJWANI, C	DRGNS 1856

FAR WEST DIVISION TOP TEN

STEIN, P	TELAB 2157
MOTTA, H	FERMI 2035*
STREETS, D	ROOKS 2027C
LUDWIG, T	INDNS 1966
SAGALOVSKY, L	FERMI 1957
UNDERWOOD, W	WHEAT 1942C
BERRY, G	ROOKS 1941D
NAGLE, M	AMOCOD 1905
WALHOUT, P	WHEAT 1901
SPIEGEL, L	FERMI 1885

MOST IMPROVED PLAYERS

FRAATS, D	CONBK	36
REID, C	JCASE	35
SIEGEL, R	CONBK	29
CHRISTIAN, R	DRGNS	27
WHITE, H	JCASE	25
WALKER, P	WHEAT	25
HICKS, C	ROYLS	25
CAMPBELL, C	AMCRP	25
SUMMERS, D	FERMI	24
JONES, B	ROCKW	22