

Chicago Industrial Chess League



Bulletin 1 Volume 32
October 1988

ANOTHER CICL SEASON IS UNDER WAY! GOOD LUCK TO EVERYONE!

In this issue:

- 1) List of current officers and division chairmen.
- 2) Match result from the summer.
- 3) Minutes of the August 24, 1988 CICL business meeting.
- 4) Treasurer's report.
- 5) Payment form for league dues. (It is suggested that this item of business receive your prompt attention.)
- 6) Current ratings of all CICL players that played at least one game last season.
- 7) Annotated game from the 1986-87 Alumni playoffs.

All are encouraged to submit annotated games for publication. As last year, prizes will be awarded to the 5 best games published in the CICL bulletin. Only games from the regular 1988-89 season will be eligible for prizes.

--Bulletin Editor - Marty Franek

PRESIDENT

Bruce McNeil
379 Towne
Gilberts, IL 60136

H: 551-1021
W: 576-4522

SECRETARY

Fred Ciba II
Sears Tower, 26th Floor
Chicago, IL 60684

H: 251-3987

TREASURER

Jim Brotsos
6563 N. Tahoma
Chicago, IL 60646

H: 775-5054

RATINGS CHAIRMAN

Charles E. Ward
615 S. Lincoln St.
Hinsdale, IL 60521

H: 325-3885
W: 979-4599

FAR WEST DIVISION CHAIRMAN

Irwin Gaines
Fermilab MS127
P.O. Box 500
Batavia, IL 60510

H: 420-1452
W: 840-4022

EAST DIVISION CHAIRMAN

Ross Siegel
c/o Continental Bank
231 LaSalle 12 CQ
Chicago, IL 60697

W: 828-2046

NORTH DIVISION CHAIRMAN

Norm Hughes
Kemper Insurance
Rt. 22 (O/I5 MIS G-2)
Long Grove, IL 60049

H: 426-7308
W: 540-2357

NEAR WEST DIVISION CHAIRMAN

Jeff McQuinn
Rockwell International
1431 Opus Place
Downers Grove, IL 60515

H: 759-5316
W: 960-8977

BULLETIN EDITOR

Martin J. Franek
8849 S. Moody Ave.
Oak Lawn, IL 60453

H: 598-8593
W: 583-8500
Ext: 3416

The following match was played for ratings during the summer. It was originally planned as a round-robin tournament, but only one round was actually played.

(AUG-88

	BD	RATINGS	SCORE		RATINGS	SCORE
(AMOCO)	1	SAJKOWSKI.D	1669 39 1	SAGALOVSKY.L	1985-39	0 (FERMI)
(AMOCO)	2	THOMPSON.M	1364 -2 0	UNDERWOOD.W	1930 2	1 (WHEAT)

Chicago Industrial Chess League
Meeting of August 24, 1988
Motorola, Schaumburg

1. The meeting was called to order by CICL President, Bruce McNeil at 7:40 p.m.
2. Fred Ciba read the secretarial minutes from the April 18, 1988 business meeting. They were approved unanimously.
3. Jim Brotsos delivered his treasurers report. Some highlights... The June 17, 1988 awards banquets brought in a \$161.26 profit. Jim attributed this to some teams not showing up, no flowers for the head table and no gifts for lady guests. Jim felt that we went "bonkers" on trophies this last season. The total was \$901 vs. \$608 last year. It was felt by teams present at the meeting that this years functional awards were a good idea. More money will be allotted for this in the future. Discussion took place concerning computer costs. Charlie Ward saw no point of putting more money into our computer sinking fund. All agreed. It was also agreed by member present, spearheaded by Wes Underwood, that we would no longer pay insurance premiums on our computer. Brotsos' complete report was passed out at the meeting. You can obtain a copy from your captain.
4. Marty Franek volunteered to be the CICL Bulletin Editor for the 1988-89 season. He was roundly applauded.
5. A discussion took place over Pro Con team's request for a partial refund of their dues based on a shorter than usual playing season. President, Bruce McNeil's decision to decline their request was supported by members present. Charlie Ward suggested that Division Chairman make a point of scheduling at least 10 games a season.
6. Bruce McNeil called for a volunteer to run the June 9, 1989 banquet. None stepped forward. Bruce will approach Jim Warren and Don Graft to see if they might repeat another fine performance in this capacity.
7. Bruce McNeil called for a volunteer to be the trophy chairman for the season. West Underwood stepped forward and was appointed.

8. Bruce McNeil called for a volunteer to organize and run the next Tornado. No one stepped forward. Playing sights were discussed, but without a director, nothing was decided.
9. The Chicago Mercantile Exchange was voted into the league. They will play in the East division. Larry Gavin will be the captain. Other teams were discussed as possible future nominees.
10. Bill Friesema was voted into an Alumni team. Alan Losoff's nomination was rejected.
11. Irwin Gaines was voted in as the Far West Division Chairman. Irwin also agreed to organize this years Allstar Match. He was roundly applauded for his previous effort.
12. Wes Underwood made the following proposal...

"A team that becomes eligible for the playoffs is required to declare, in advance of the playoffs pairings, its intent to compete in all three rounds of the playoffs. Failure (for any reason) to field a minimum of 5 players for each of the three rounds will disqualify that team for eligibility for the following year."
13. Bruce McNeil closed the meeting at 9:12 p.m.

Fred Ciba
Secretary, CICL

ATTENDEES

Dan Kumro	AT&T Chargers
Norm Hughes	Kemper
Fred Ciba	Sears
Marty Franek	Alumni East
Tim Kras	Alumni East
Bruce McNeil	Motorola
Charles Ward	Bell Labs
Irwin Gaines	Fermilab
Wes Underwood	Wheaton College
Ross Siegel	Continental Bank
Jim Brotsos	Excalibars
Dan Fraats	Continental Bank

Exhibit I Annual Awards Banquet, June 17, 1988

Income

Meal payments at door		\$896.00
Speed Chess Entry Fees		<u>43.00</u>
Total Cash Received		\$939.00
Prepaid dinner guarantees, 26 teams @ \$17		<u>442.00</u>
Total Income		\$1381.00

Expenses

Harvey's Prime Rib, 58 meals @ \$14.116	\$818.74	
Bar Tender's Fee	<u>35.00</u>	
	\$853.74	
Rebates of Pre-payments	280.00	
Cash Prizes, Speed Chess	<u>86.00</u>	
Total Expenses		<u>1219.74</u>
Net Income		\$161.26

Exhibit II C.I.C.L. Bulletin

Income

Subscriptions:		
2 Companies with 2 teams each: Argonne & Bell Labs		
2 @ \$14		\$28.00
22 teams @ \$14 each		308.00
2 Individual subscriptions (L. Crewse, R. Graf) @ \$6		<u>12.00</u>
Total Income		\$348.00

Expenses

Editor- Wes Underwood's production & postage costs		<u>290.59</u>
Net Income		\$57.41

Jim Brotsos, Treasurer, Chicago Industrial Chess League

Aug. 21, 1988

1987- '88 Chicago Industrial Chess League, Income- Expense

Balance as of Aug. 31, 1987 \$1842.32

Income

Team dues		
22 teams @ \$33	\$726.00	
1 team (C.B.O.E.) @ \$44	44.00	
1 team (Fermilab) @ \$43	43.00	
2 teams (Amoco & Tellabs) @ \$38	<u>76.00</u>	
		889.00
Dues Income		
Interest on Savings Account		131.89
Income from Awards Banquet (Exhibit I)		161.26
Income from League Bulletin (EXHIB. II)		<u>57.41</u>
		\$3081.88
Total Funds Available		

Expenses

Trophies & Awards

A.P. C.T. Certificates & Equipment	\$434.60	
Trophies	<u>466.02</u>	
		\$900.62

Computer Expenses

Replacement printer ribbon	\$ 7.47	
Replacement Disk Drive	180.48	
Safeware insurance premium	<u>39.00</u>	
		226.95

Annual Affiliate Dues

U. S. Chess Federation	\$30.00	
Illinois Chess Association	<u>15.00</u>	
		45.00

Refreshments served at Championship Playoffs 18.14

Postage

C. Ward, Statistician	8.80	
J. Brotsos, Treasurer	<u>4.20</u>	
		13.00

Total Expenses 1203.71

New Balance \$1878.17

Bank Accounts, Aug. 21, 1988: Savings \$1687.57
Checking 190.60

Note: \$1400 of this surplus is allocated to a reserve fund for future computer investment.
Jim Brotsos, Treasurer

Proposed CICL 1988-89 Operating Budget

	<u>1986-87</u> Actual	<u>1987-88</u> Actual	<u>1988-89 (as revised)</u> Budget (on 8/24/88)
Cash from prior year	\$1700	\$1842	\$1878
<u>Income</u>			
Dues	941	889	825
Bulletin	380	348	350
Interest	124	132	136
Banquet	<u>28</u>	<u>161</u>	<u>50</u>
	\$3145	\$3372	\$3239
<u>Expenses</u>			
Computer Expense	39	227	25
Depreciation	300	200	0
Cumulative	1200	1400	1400
Bulletin	391	291	250
Trophies & Awards	608	901	900
Misc.	<u>318</u>	<u>76</u>	<u>120</u>
	<u>\$1356</u>	<u>\$1495</u>	<u>\$1295</u>

Net Gain*

Proposed Team Assessments:

Basic Dues per Team	\$33
Banquets Meal Guarantee per Team	17
Basic Bulletin fee per Company	<u>14</u>
	\$64
Bulletin Subscription per Individual	6

Submitted by Jim Brotsos, CICL Treasurer, 8/21/88

*Excludes reserve for computer.

TO: Team Captains
 FROM: Jim Brotsos, CICL Treasurer
 SUBJECT: Statement of Charges for 1988-89 Season

Below are the assessments to each CICL team for the 1988-89 season. Please complete the appropriate blanks, determine your team's charges, and mail your check (payable to the Chicago Industrial Chess League). At the April 13, 1984 business meeting, it was agreed that late payments would carry penalty charges similar to bills from utility companies. Our Policies and Procedures call for teams to pay their dues by the first week of November. Payments postmarked November 30th or later will carry a \$5.00 penalty fee. Payments postmarked December 31st or later will carry a \$10.00 penalty fee. Any teams not paid up by the beginning of 1989 are subject to dismissal from the League's team tournament, and will not be allowed to participate in the following season without league consent.

Team Name: _____

The bulletin is sent to the team captain. Please specify the proper name and address below. Additional individual subscriptions are also available at \$6.00 each. Please specify any additional names and addresses as well.

Annual Dues per 6-Player Team	\$33.00	_____
CICL Bulletin Subscription (one required per company)	14.00	_____
Awards Banquet Ticket (one required per team)	17.00	_____
Each Additional Bulletin Subscription	6.00	_____
Penalty Fee (see above)	\$5.00 or 10.00	_____
Total Remittance		_____

Send to: James Brotsos, 6563 N. Tahoma Ave., Chicago, IL 60646

NAME	TEAM	W	L	D	RATING	NAME	TEAM	W	L	D	RATING
ABSIL, K	UOP	1	1	0	1270#	BURIAN, D	EXMFL	1	3	3	1475
AFSHARI, A	DRGNS	0	0	0	0000?	BURK, R	ALUMN	0	0	0	1550C
AGGEN, R	CONBK	0	3	0	0000?	CAGNEY, D	KEMPR	0	2	1	0000?
AGPAWA, T	ZENTH	0	0	0	1581	CAMPBELL, C	AMCRP	0	6	2	1143
ALEXANDER, M	FNBK	0	0	0	0000?	CARPENTER, P	ATTSK	0	5	1	1390
ANDERSON, CJ	DRGNS	0	2	0	0000?	CARTER, D	JCASE	0	1	1	1104*
ANDERSON, MARK	ATTSK	1	2	0	1301*	CARTER, L	PSTOF	4	5	1	1441#
ANDERSON, N	EXCAL	3	0	3	1718C	CARTER, R	EXECU	0	0	0	1564#
ANDRESEN, T	EXCAL	0	0	0	1785C	CAUGHRAN, J	INDNS	0	0	0	0000?
ANGLIN, B	SEARS	2	0	1	1592*	CHAN, H	EXCAL	5	1	1	1630
ANTHONY, M	FNBK	0	0	0	1858#	CHARKOVSKY, R	FNBK	0	0	0	1642#
ASHBROOK, R	FLPRO	0	0	0	853*	CHERNOMORDIKOW	SEARS	3	6	1	1618*
ATKINSON, J	AMCRP	4	6	2	1679	CHEVERESAN, S	UOP	1	3	0	1440
AUGSBURGER, L	WHEAT	5	2	4	1540*	CHOU, S	WHEAT	2	0	0	0000?
BAKER, B	FLPRO	1	1	1	1039	CHRISTIAN, R	ATTSK	7	1	2	1873
BALL, J	CONBK	0	0	0	0000?	CHURCHILL, W	INDNS	5	3	1	1744
BARRETT, F	AMCRP	0	0	0	0000?	CIBA, F	SEARS	3	0	2	1401
BARTALONE, F	FLPRO	0	0	1	0000?	CIESLEK, D	MTRLA	4	0	2	1900#
BARTON, J	WHEAT	0	0	0	1405#	CIPOLLA, J	MTRLA	1	2	0	1614*
BARVISH, A	ZENTH	0	0	0	1691	CIPOLLA, M	MTRLA	0	0	0	0000?
BAURAC, D	KNGHT	9	2	1	1650C	CLAY, M	FLPRO	0	3	0	0000?
BECKLEY, S	INDNS	1	5	0	1268#	COKER, D	CONBK	0	1	0	0000?
BENEDEK, R	KNGHT	8	0	3	2043C	COLLINS, F	MTRLA	0	0	0	0000?
BERNY, K	CBOPE	0	0	0	0000?	COLTER, D	JCASE	0	0	0	0000?
BERRY, G	ROOKS	5	2	4	1926D	CONWAY, F	ZENTH	0	0	0	1323
BERTOLUCCI, S	FERMI	1	1	0	0000?	COOPER, J	AMCRP	0	2	0	0000?
BEUNING, B	INDNS	0	1	1	1329*	COOPER, K	MTRLA	1	0	0	0000?
BILLINGSLEY, T	FNBK	0	0	0	0000?	COOPER, W	PSTOF	4	5	1	1642*
BINGLE, J	ROOKS	2	3	1	1472C	CORBIN, Z	AMCRP	2	6	0	1321#
BLACKMON, E	INDNS	1	4	4	1582	COURTNEY, J	CONBK	0	0	0	0000?
BLAZIE, J	TYROS	4	1	0	1587	COX, M	ALUMN	5	1	1	1907
BLOCKER, C	CBOPE	1	0	0	2555	CREWSE, L	EXMFL	5	1	3	2024
BLOEDOW, F	KEMPR	2	3	1	1399	CRUZ, R	FLPRO	1	2	1	1408*
BLOOM, B	MTRLA	2	1	3	1943	CUMMUTA, F	KEMPR	2	2	1	1275
BLOOMFIELD, R	ATTSK	0	0	0	0000?	CUSTER, M	ROCKW	0	0	0	0000?
BOLDEN, D	KNGHT	8	1	1	2065	CZERNIECKI, A	ALUMN	9	3	1	2173C
BOOTH, D	AMOCO	0	0	0	1443	DACUMA, J	FNBK	0	0	0	1282*
BORUM, J	DRGNS	1	0	0	0000?	DAVIDOFF, G	KNGHT	0	0	0	0000?
BRADY, R	CHRGR	1	1	0	0000?	DAWSON, J	KNGHT	0	0	0	1473
BRANDT, W	DRGNS	0	1	0	1364*	DAWSON, T	ROCKW	0	0	0	1105*
BRERETON, K	DRGNS	0	1	0	0000?	DECMAN, S	ROOKS	3	4	4	1717C
BRIONES, M	UOP	0	4	2	1546	DEGROAT, R	CBOPE	0	0	0	0000?
BROCKETT, M	SEARS	4	1	0	1700	DELANEY, B	AMCRP	0	0	0	0000?
BROCKFELD, A	CBOPE	4	3	1	1732	DENMARK, T	SEARS	2	1	0	0000?
BROTSOS, J	EXCAL	4	1	3	1539C	DEWITT, G	ROCKW	2	4	1	1359
BROWN, J	TYROS	1	0	0	0000?	DEZONNO, T	ROCKW	1	2	0	0000?
BROZOVICH, J	TYROS	2	3	1	1694C	DITTMER, T	WHEAT	0	0	0	0000?
BUCHANAN, R	FNBK	0	0	0	1449C	DIXON, R	CBOPE	0	1	1	1615
BUERGER, E	EXCAL	3	5	1	1929C	DOER, K	CHRGR	2	4	0	1523D
BURBA, K	KNGHT	3	1	0	1397C	DOUGHTY, J	WHEAT	0	0	0	0000?

? - UNRATED
 # - 5 TO 9 RATED GAMES
 * - 10 TO 24 RATED GAMES

C - CENTURY CLUB MEMBER
 D - DOUBLE CENTURION

NAME	TEAM	W	L	D	RATING	NAME	TEAM	W	L	D	RATING
DOWNNEY, J	CBOPE	1	0	1	0000?	HALLMAN, W	JCASE	1	0	0	1188*
DUKES, D	SEARS	0	0	0	1390#	HAMMOND, M	CONBK	0	1	0	1242#
DUNWOODY, D	ROOKS	1	3	0	1549	HANLEY, M	JCASE	0	0	0	1247#
DURKEE, D	ATTSK	4	1	2	1774	HARRINGER, R	TYROS	0	5	0	1567C
EASLEY, K	INDNS	0	1	0	1688*	HARRISON, T	WHEAT	0	0	0	1207*
EDWARDS, S	EXMPL	1	1	0	1269	HATCHER, W	PSTOF	0	3	1	0000?
EFRON, D	ROCKW	5	3	0	1446*	HEALY, S	EXECU	0	0	0	1321*
ERICKSON, R	PSTOF	0	0	1	1807	HEILKER, C	ROCKW	0	0	0	0000?
ERLENBORN, M	TELAB	4	3	0	1363#	HESS, B	FLPRO	0	1	0	1514
EUSTACE, D	DRGNS	4	4	1	1273#	HICKS, C	INDNS	4	0	0	1387*
FABIJONAS, R	ALUMN	0	0	0	1693D	HILL, R	KNIGHT	1	3	0	0000?
FAHRENHOLTZ, S	MTRLA	2	2	0	1610#	HIRSCHFIELD, G	EXECU	0	0	0	0000?
FAJKUS, J	CHRGR	2	1	0	1578C	HODGES, H	FERMI	0	0	0	1515#
FARRELL, D	WHEAT	0	0	0	1232#	HOLM, B	AMOCO	2	3	0	1633
FELDMAN, A	FLPRO	1	5	2	1393	HOPSON, A	CONBK	0	3	0	0000?
FINLAY, J	AMOCO	0	5	0	0000?	HOWARD, W	PSTOF	0	1	0	0000?
FISCHLER, M	FERMI	0	2	0	1352	HUGHES, N	KEMFR	3	3	3	1641
FOGARTY, D	EXMPL	0	0	0	1589*	HUMPF, R	RADIO	0	8	0	1444*
FOGERTY, A	CBOPE	0	0	1	1793#	HUTTAR, C	ALUMN	1	2	1	1963
FUNNEMAN, J	AMOCO	0	1	0	0000?	ILANGA, R	FLPRO	1	4	0	1899*
FRAATS, D	CONBK	1	4	5	1741	INUMERABLE, F	PSTOF	3	2	1	2178
FRANEK, M	ALUMN	2	0	3	1723	JACKSON, T	CBOPE	0	2	0	0000?
FREDERICK, M	CBOPE	2	4	0	0000?	JACOBS, N	ATTSK	3	1	6	1848C
FRIDRICH, C	MTRLA	3	3	0	1403#	JANNEY, C	SEARS	2	1	1	0000?
GAINES, I	FERMI	5	4	3	1685C	JASAITIS, A	ALUMN	9	2	2	1928
GAPASIN, C	CONBK	0	0	0	0000?	JENKS, B	ROOKS	0	0	0	0000?
GARESCE, P	EXECU	0	0	0	1475*	JOHNSON, M	MTRLA	0	0	0	1024#
GARLAND, G	KEMPR	4	4	0	1699	JONES, B	ROCKW	4	3	3	2026*
GAVIN, L	CBOPE	0	0	0	1152#	JONES, J	CBOPE	0	0	0	0000?
GELBART, S	ALUMN	1	0	2	2224	JORGENSEN, B	ROOKS	0	0	0	1767*
GERNES, L	ATTSK	0	1	0	1494	JOSEPHSON, D	WHEAT	0	0	0	0000?
GHULAM, S	ZENTH	0	0	0	0000?	KALIHER, C	FERMI	4	4	2	1739
GILES, M	SEARS	9	0	3	2471	KANAS, W	JCASE	1	6	0	1265
GOLLA, R	SEARS	7	2	3	1816C	KARGE, W	KEMPR	0	2	0	1284
GONCHAROFF, N	MTRLA	2	3	4	1684D	KARLOVICS, S	EXCAL	0	4	1	1744C
GORDON, D	PSTOF	0	0	0	0000?	KEIL, C	WHEAT	0	0	0	0000?
GOY, R	CONBK	0	0	0	0000?	KELLOGG, K	KNIGHT	4	3	0	1582C
GOYETTE, R	CBOPE	0	0	0	1190#	KELLY, S	DRGNS	1	4	0	1333*
GRAFF, R	UOP	1	1	1	1416*	KHOKHA, D	MTRLA	0	1	0	0000?
GRAFT, D	TELAB	4	4	3	1732	KINSELLA, G	KNIGHT	0	0	0	1436C
GREEN, D	ROOKS	3	0	1	1663C	KLINEFELTER, H	JCASE	2	7	0	1402*
GREENSPAN, P	MTRLA	0	2	0	1564C	KOGAN, G	CONBK	0	0	0	1735*
GREGORY, J	PSTOF	2	2	2	2106	KOMOROUSKI, R	WHEAT	0	0	0	0000?
GRIVETTI, M	AMOCO	0	1	0	0000?	KRAKAU, H	EXMPL	3	4	0	1866
GROGAN, J	WHEAT	0	0	0	0000?	KRAS, T	ALUMN	3	3	2	2164
GRUCHACZ, R	CBOPE	1	0	0	2491	KRAUSE, J	FNBK	0	0	0	0000?
GRYPARIS, J	MTRLA	2	4	2	1344	KROEKER, K	WHEAT	0	0	0	0000?
HAAG, P	CBOPE	0	0	0	0000?	KRULL, E	AMCRP	0	1	0	1301#
HAHNE, D	DRGNS	3	3	0	1399*	KUKES, S	AMOCO	0	0	0	0000?
HALL, M	WHEAT	0	0	0	1056#	KULINER, M	FNBK	0	0	0	0000?

? - UNRATED

- 5 TO 9 RATED GAMES

* - 10 TO 24 RATED GAMES

C - CENTURY CLUB MEMBER

D - DOUBLE CENTURION

NAME	TEAM	W	L	D	RATING	NAME	TEAM	W	L	D	RATING
KUMICICH, M	CBOFE	0	0	0	0000?	NEUMARK, J	MTRLA	0	0	0	1740D
KUMRO, D	CHRGR	5	3	1	1691D	NIEMCZYK, M	WHEAT	0	0	0	0000?
LAHAM, N	AMCRP	0	0	0	0000?	NINKOVIC, S	ZENTH	0	0	0	1442
LANDRY, H	CBOFE	1	1	1	1178#	NOVY, J	MTRLA	0	0	0	0000?
LANNIYE, D	CBOFE	3	5	1	1508*	O'BRIEN, D	UOP	1	0	1	1409*
LASKY, J	RADIO	2	5	0	1357*	O'DELL, DW	RADIO	1	4	1	1368
LASKY, JIM	RADIO	1	1	0	0000?	OGASAWARA, L	TYROS	1	1	0	1736
LASKY, N	RADIO	0	3	5	1444	OGASAWARA, R	MTRLA	3	3	1	1514D
LATIMER, E	SEARS	6	4	2	1931C	OROFINO, S	FNBK	0	0	0	0000?
LEMS, W	SEARS	0	0	0	1487C	OSTERLUND, R	EXCAL	3	3	4	1857
LEONG, D	ALUMN	0	0	0	1838*	PAAUWE, N	AMOCO	1	0	0	1386
LEONG, S	EXCAL	0	1	2	1993C	PARADAN, E	CONBK	3	4	3	1629
LESTER, M	PSTOF	1	5	0	1560	PARIKH, P	DRGNS	0	0	1	0000?
LEVINE, D	KNGHT	9	1	0	2304	PARKER, L	TYROS	0	0	1	1740
LEWIS, L	ZENTH	0	0	0	0000?	PARKER, M	ROCKW	0	0	0	0000?
LITVINAS, A	ALUMN	7	1	1	1684C	PATEL, R	CONBK	0	0	0	0000?
LONOFF, M	CBOFE	1	0	0	2337	PEPPERS, G	MTRLA	1	0	0	0000?
LUDWIG, T	INDNS	4	3	2	1995	PETERS, M	ROCKW	0	0	0	0000?
MALMGREN, M	AMCRP	0	0	0	0000?	PETERS, P	FLPRO	0	1	0	0000?
MANASTER, R	ATTSK	2	3	2	1810	PETERS, S.	CONBK	1	2	1	0000?
MANZKE, R	ATTSK	0	2	0	1129*	PETERSON, B	CONBK	0	0	0	0000?
MARCOWKA, R	CHRGR	3	2	0	1892C	PETERSON, P	EXMPL	0	0	0	0000?
MARTIN, W	CONBK	1	1	1	0000?	PETWAY, L	PSTOF	0	1	1	0000?
MARTINSONS, B	MTRLA	1	2	0	1839	PODGORNIK, P	ROCKW	0	0	0	0000?
MATHUR, P	INDNS	1	1	0	0000?	POKATILOFF, W	FLPRO	0	0	0	1326
MCCALLON, J	WHEAT	0	1	0	1135#	POFFS, W	ROCKW	0	0	0	1589
MCCLENDON, L	CONBK	0	0	0	1346	PROKSCH, R	ROOKS	0	0	0	0000?
MCDOUGALL, A	KEMPR	0	0	0	0000?	RADAVICIUS, E	CHRGR	4	2	2	1577C
MCHARG, C	DRGNS	0	0	0	1289*	RAFACZ, T	ROCKW	1	6	1	1480
MCKEE, M	TELAB	2	2	0	0000?	RAHMANIAN, S	ROCKW	0	0	0	0000?
MCKENZIE, J	WHEAT	0	0	0	1387#	REDD, S	FNBK	0	0	0	0000?
MCNEIL, B	MTRLA	5	3	2	2084	REDEY, E	ROOKS	1	1	0	1052*
MCQUINN, J	ROCKW	4	4	0	1460	REED, L	PSTOF	1	1	0	0000?
MICKLICH, F	UOP	0	5	1	1627	REID, C	JCASE	2	6	0	1217*
MIHAILOVICH, S	ROOKS	0	1	0	1764D	REYES, R	SEARS	6	3	1	2197C
MIKULECKY, B	RADIO	2	6	1	1367	RIBOT, A	CBOFE	0	0	0	0000?
MILLER, PAUL	ATTSK	0	1	0	0000?	RINGENBERG, T	AMOCO	2	3	0	1362*
MITCHELL, T	CBOFE	0	0	0	1435#	RIZZITANO, J	CBOFE	3	0	1	2577
MONZANI, A	FLPRO	0	0	0	1670	ROMAN, J	ROCKW	1	0	0	0000?
MOODY, L	CONBK	0	0	0	0000?	ROSING, G	CBOFE	2	3	2	1411*
MOORE, D	EXECU	0	0	0	1308	ROSLEY, D	DRGNS	3	5	1	1686
MORGAN, B	FLPRO	0	1	0	0000?	RZESZUTKO, R	ALUMN	3	1	0	1809
MOTTA, H	FERMI	3	7	2	2035*	SABADOS, P	AMOCO	0	0	0	1002*
MUELDER, R	FNBK	0	0	0	1450#	SAGALOVSKY, L	FERMI	10	2	3	1946
MUIR, L	AMOCO	0	1	0	1521C	SAJKOWSKI, D	AMOCO	4	2	1	1708*
MUNOZ, A	DRGNS	1	2	0	1247	SALA, S	FERMI	0	0	0	0000?
MUSGRAVE, C	EXECU	0	1	0	1878	SALKAUSKAS, A	FNBK	0	0	0	1805
MYERS, W	CONBK	1	0	0	1542*	SAMELSON, C	ROCKW	6	2	1	1820
NAGLE, M	AMOCO	2	5	3	1898	SAPITRO, J	FNBK	0	0	0	1542
NEUMANN, J	TELAB	4	3	2	1718#	SATTERLEE, D	JCASE	0	0	0	1585

? - UNRATED
 # - 5 TO 9 RATED GAMES
 * - 10 TO 24 RATED GAMES

C - CENTURY CLUB MEMBER
 D - DOUBLE CENTURION

NAME	TEAM	W	L	D	RATING	NAME	TEAM	W	L	D	RATING
SAWDO, E	JCASE	0	1	0	1446	TAYLOR, J	FLFRD	0	0	0	0000?
SCHOONVELD, S	WHEAT	4	2	0	1271#	TEGEL, F	ATTSK	6	2	2	2070D
SCHULMAN, R	EXMPL	2	2	3	1851C	TENNIE, E	TELAB	2	1	0	0000?
SCHWARTZ, S	SEARS	1	1	2	1639C	THOMAS, G	TYROS	0	0	0	1373
SEDLOCK, E	EXECU	0	0	0	1786	THOMAS, J	CHRGR	3	0	0	1531C
SHACHTER, J	INDNS	3	3	0	1516	THOMPSON, M	AMOCO	2	4	2	1362#
SHAFF, R	TYROS	2	1	1	1480C	THOMPSON, R	FLFRD	0	1	0	1054
SHELBY, J	PSTOF	0	0	0	0000?	TOGAMI, F	JCASE	2	4	1	1057#
SHEU, G	DRGNS	1	1	1	1335#	TURFIN, S	INDNS	0	1	0	0000?
SHOREY, S	UOP	1	0	0	1139#	ULMISHEK, G	ROOKS	0	0	0	1282#
SIEGEL, R	CONBK	4	5	1	1439	UNDERWOOD, W	WHEAT	8	1	5	1932C
SILVERBERG, A	FNBK	0	0	0	1897	UNRUH, J	DRGNS	0	0	0	1174
SIWEK, M	KEMPR	2	2	3	1977	VAN DER BIJ, J	FERMI	0	0	0	1779*
SKINNER, S	ZENTH	0	0	0	1179	VAN MEER, J	KEMPR	0	0	1	1808
SKOWRONSKI, M	TELAB	2	4	1	1557*	VERIVE, J	TELAB	1	1	1	0000?
SKULSKI, I	EXMPL	3	2	3	1679	VICK, H	MTRLA	0	2	0	1477
SMILEY, R	AMCRP	4	2	2	1858	WAGNER, R	ATTSK	0	0	0	1724
SMITH, BR	TYROS	1	1	0	1509	WAGNER, RA	MTRLA	0	0	0	1517*
SMITH, M	FNBK	0	0	0	1550	WALHOUT, F	WHEAT	2	6	6	1923
SOLBERG, R	CONBK	0	0	0	0000?	WALKER, F	WHEAT	4	5	2	1631
SOLEYMANI, S	ROCKW	0	0	0	0000?	WALKER, R	FERMI	0	2	1	1369C
SOLNER, J	DRGNS	1	1	0	1674*	WALLIN, R	WHEAT	6	2	4	1717*
SOMBONG, M	CONBK	0	7	3	1713	WARD, C	DRGNS	3	3	3	1640C
SOPRYCH, T	AMCRP	3	4	3	1544	WARREN, J	CHRGR	6	1	2	2047D
SFANGLER, M	AMOCO	0	5	1	1354	WEBSTER, D	INDNS	0	0	0	1842
SPIEGEL, L	FERMI	11	2	0	1879	WEIGAND, J	ZENTH	0	0	0	1284
STAMM, V	CHRGR	4	1	0	1586C	WEIHMILLER, W	AMCRP	1	5	1	1973
STEIN, F	TELAB	7	2	2	2146	WEISNER, T	RADIO	2	5	1	1175
STELTON, N	TELAB	1	2	3	1397	WEITZ, R	FLPRO	4	3	1	1707
STEVANOVIC, M	UOP	2	2	1	2066	WENTLING, C	AMCRP	2	4	0	1537
STINSON, M	DRGNS	1	5	0	1770	WHEATLEY, D	TYROS	4	3	2	1967
STOLTZ, B	TYROS	1	1	1	1808	WHITE, H	JCASE	1	2	1	1543
STRAUBE, D	WHEAT	0	0	0	1296*	WIENCEK, T	ROOKS	3	2	0	1259*
STREETS, D	ROOKS	0	2	1	2027C	WIENS, P	WHEAT	6	3	2	1345
STUHLBARG, D	UOP	2	2	1	1426C	WILLS, B	WHEAT	0	1	0	0000?
SUCH, A	DRGNS	0	0	0	1476	WILSON, A	FNBK	0	0	0	1532
SUE, H	ATTSK	0	0	0	1410	WINDGRAD, Y	INDNS	0	0	0	0000?
SUERTH, F	EXMPL	3	3	3	1622	WIRTSCHAFTER, D	ALUMN	8	1	1	2018
SULLIVAN, J	EXCAL	7	2	1	1832C	WONG, F	EXMPL	3	4	2	2086C
SUMMERS, D	FERMI	2	1	2	1409*	WROBEL, J	AMOCO	0	0	0	1654
SWANSON, V	EXECU	0	0	0	1667	YOUNG, C	KNIGHT	7	2	2	1825C
SWIDERSKI, M	CHRGR	0	0	0	1360C	YOUNG, D	ROOKS	0	1	0	0000?
TAGHAP, W	WHEAT	1	0	0	0000?	ZAROMB, S	ROOKS	0	1	1	1445*
TASKER, I	ROOKS	3	2	2	1441*	ZOELLNER, J	CONBK	6	4	0	1180
TAYLOR, F	WHEAT	1	3	0	0000?	ZYLES, J	CBOPE	0	0	0	1370*

? - UNRATED

- 5 TO 9 RATED GAMES

* - 10 TO 24 RATED GAMES

C - CENTURY CLUB MEMBER

D - DOUBLE CENTURION

The following game and accompanying comments were submitted by Marvin Cox of Alumni Central (East Division). This game was played on May 18, 1987 in round two of the Alumni playoffs:

<u>White</u>	<u>Black</u>
F. Suerth	Marv Cox
Exemplars	Alumni East
1. P-K4	P-K4
2. N-KB3	N-QB3
3. P-Q4	Scotch Game strives for center control and quick attack. PxP
4. NxP	A developing more instead of this recapture would go into the Scotch Gambit which is highly anti-drawish. N-KB3
5. N-QB3	Threatening P-K5. P-Q3
6. NxN	PxN
7. B-Q3	B-K2
8. P-QN3	B-KN5 Prevents Q-KB3 to pressure black's pawn on his QB3. Note this pawn's weakness the entire game.
9. P-KB3	B-K3
10. B-QN2	O-O Two powerful white attacking bishops!
11. O-O	N-Q2 A retreat is usually bad. Here, black wants better control of his K4 and to place his B on his KB3. Wishful thinking?
12. Q-K1	P-KB4 Nimzowich's famous "sawing position" intending to trade off white's huge center KP.
13. P-KB4	N-QB4 Not PxP 14.QxP B-KB4 15. QxQBP
14. R-Q1	Further pressure on the center as well as a masked attack against my queen. PxKP Hurray. The huge KP is gone.
15. NxP	NxB My uncle always told me that when under attack trade everything off so the enemy has nothing left to attack with.
16. RxN	B-KB4 Another attempt to trade.
17. R-KN3	This caught me by surprise. RxKNP would ruin me. R-KB2
18. N-KN5	BxN Trade it off, of course, per my uncle's advice.
19. PxB	Q-Q2
20. R(3)-KB2	QR-KB1
21. Q-QB3	At this point let's stop and look at my squares KN2 and KB1. There are 4 attacks on this group of 2 squares, namely the white queen and bishop, and also the two white rooks have a masked attack. There are only 3 defenders of those 2 squares, namely my black king, my black rook on my KB2, and my black queen. Importantly, note that the black rook on my KB1 does not count as a defender since it occupies one of the 2 squares under attack. My uncle pounded into me the "Law of 2-Squares" which states if 2 squares are attacked more times than they are defended the squares may fall. This is an extension of the idea if a piece is attacked more times than defended the piece may fall; the piece attacked is not counted as a defender.

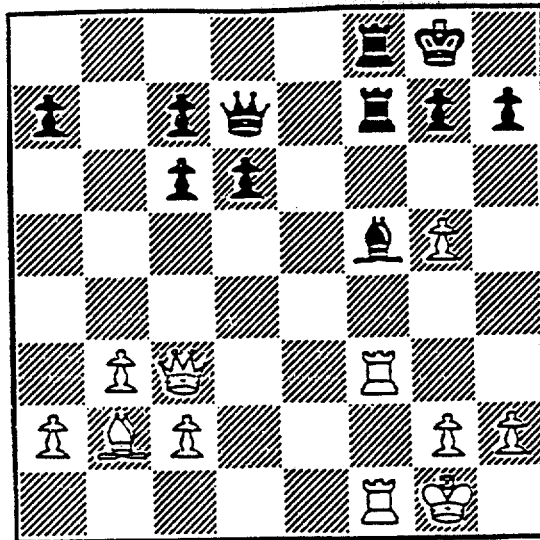

21. ... Q-K2, If I had moved the bishop the four attacks vs. the three defenders of the 2-squares could have been utilized by white. He simply would have sacrificed his queen at my KN2, which is one of the 2-squares, and mated by RxR on K1 which is the second of the 2-squares.
22. P-KR4 B-K5 I can now move by bishop because I'm guarding my K1.
23. R-K1 White unwisely let up his attack against the 2-squares to set up a pin of the black B against the black Q.
P-Q4 I'm willing to give up my QBP to start my attack.
24. QxQBP White moves another piece away from his 2-square attack. Now let's try to "Law of 2-Squares" again. This time look at black's KB6 and KB7 as a new set of 2-squares. Black has 3 attackers: 2 rooks and aB. White has 2 defenders: his K and KNP. Remember, his R on his KB3 doesn't count as a defender because it is on one of the 2-squares.
RxR The 2-squares now has 2 attackers and 2 defenders
25. PxxR Q-KB2 Now black has 3 attackers against the 2-squares, namely Q, R, and B. White has only one defender: his king.
26. R-KB1 Q-KB5 Black still has a 3 to 2 attack against the 2-squares.
27. Q-K6 ch K-KR1 A check? Who cares. My 2-square attack is still on.
28. Q-K7 Looking for a quick mate. Much better was Q-KN4 to help defend the 2-squares.
Q-KN6 ch Drives off the K as a defender of the 2-squares.
29. K-R1 BxP ch The 2-squares fall. I can almost hear my uncle saying "We win."
30. RxB QxR ch
31. K-KR2 Q-KB7 ch White would have loved 31. --- R-KN1
32. BxPch RxB
33. Q-K8ch R-N1
34/ Q-K5ch drawn
32. K-R3 R-KB3 ch
33. K-N4 R-KN6 ch The white diagonal must be cleared for the black Q as this diagonal contains the only access to white's KR5 square.
34. Resigns.

I hope this introduction to the "Law of 2-Squares" is helpful and educational. Set up your own examples on the board until you understand it. A large percentage of 2-squares examples are simple combinations. My uncle told me to expand the concept to obtain "Law of 3-Squares". The 3-square examples are generally complicated combinations.



USCF's Summer Computer Blow-Out!

The last word on the first name in chess computers:

Par Excellence: \$149

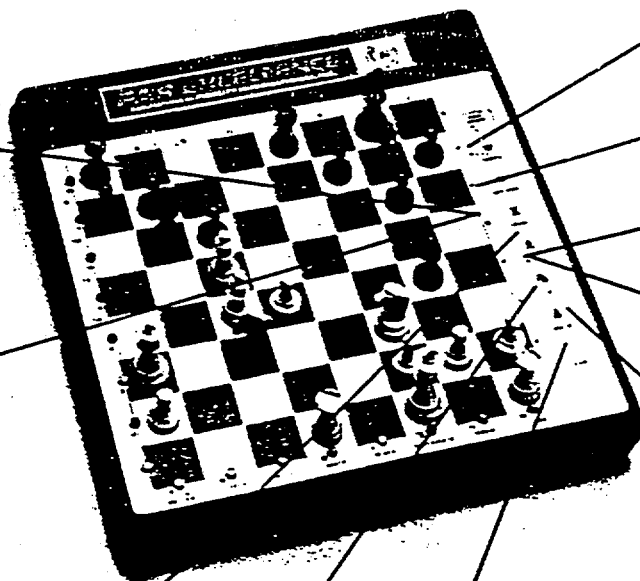

Options key! A gold mine. Reverse colors, choose EASY MODE for novices, clear the board to set up positions for Par to analyze.

This key will also cancel Par's opening book or engage Mate Solving Mode. Plus even more!

Level key! Choose from 12 playing strengths and time controls!

Hint key! See what Par considers best.

Clear key! Make an illegal move? No sweat.

Officially rated 2100!

New Game key! Start over with one push.

Verify key! Confirm a game position instantly.

Take-back key! Erase mistakes — even whole variations!

This key also lets you enter Par's *selectable* opening library. Practice your favorite openings!

Move key! Force Par to move *immediately*.



The Par. The Fidelity chess computer that's so famous, you call it by its first name. And since you're on a first-name basis, we don't need to tell you about all its great features. You already know about the selectable opening book, the mate-solving mode, the hint key, the 12 level settings. You know about the Par's *official* USCF rating of 2100.

In fact, the only way this great computer value could get better was for USCF to cut the price. Which is exactly what we did. For a limited time only,

save \$52 off the Par's regular low price! You get this great training partner for just 7¢ a rating point. No traps, no pitfalls — no swindles.

So whether you're a novice or a National Master, get the chess computer that's the favorite of chessplayers the world over — the Par Excellence. And save \$52 while you're at it. Now *that's* a winning combination!

Satisfaction guaranteed

If you're not happy with your new Par, send it back within 15 days, with all

original packing materials, for a full refund. If you think it's a winner, you'll be glad to know that the Par comes with a 90-day warranty against manufacturer's defects.

Ordering Information
US-6083

List: \$200

Members: \$149

The Par runs about 100 hours on 4 C batteries (not included). The optional AC adapter is recommended:
US-300 AC Adapter List: \$12.95

Members: \$11.65

Use the order coupon on the other side, or call the USCF Hotline: (914) 562-3555

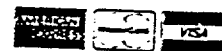

The U.S. Chess Federation is not the sponsor of the Mazatlan World Chess Convention, nor does it guarantee the prize fund.



**USCF's Summer
Computer Blow-Out**

Price Buster!

\$50 Off the Excel 68000 Mach II

(while quantities last)

Looking for Fidelity dependability with a souped-up microprocessor? Then the Excel Mach II's the machine for you.

The Mach II's software runs 30% faster than any previous Fidelity software. You get a full 144K of RAM — 128K of which the Mach II devotes to

maintaining 16,000 hashtable positions. That means it doesn't have to re-analyze lines. That means it's stronger in the endgame than other chess computers. Which in turn means that it's a must-have for those who want a *serious* practice partner.

If that still doesn't turn your head, try this on for size: \$289. That's a price-busting deal on a monster of a program — more than 40% off the \$500 list price. But hurry! Quantities are

limited. You may never see prices this low again! Get a Mach II while you can — before they're all gone.

Satisfaction guaranteed!

Try out the Mach II at no risk for 15 days. If you're not 100% delighted, return it with all original packing materials for a courteous refund. U.S. Chess guarantees it! Of course, you get a full 90-day warranty against manufacturer's defects.

Ordering Information

US-6097	List: \$500
	Members: \$289
US-300 A/C Adapter	List: \$12.95
	Members: \$11.65

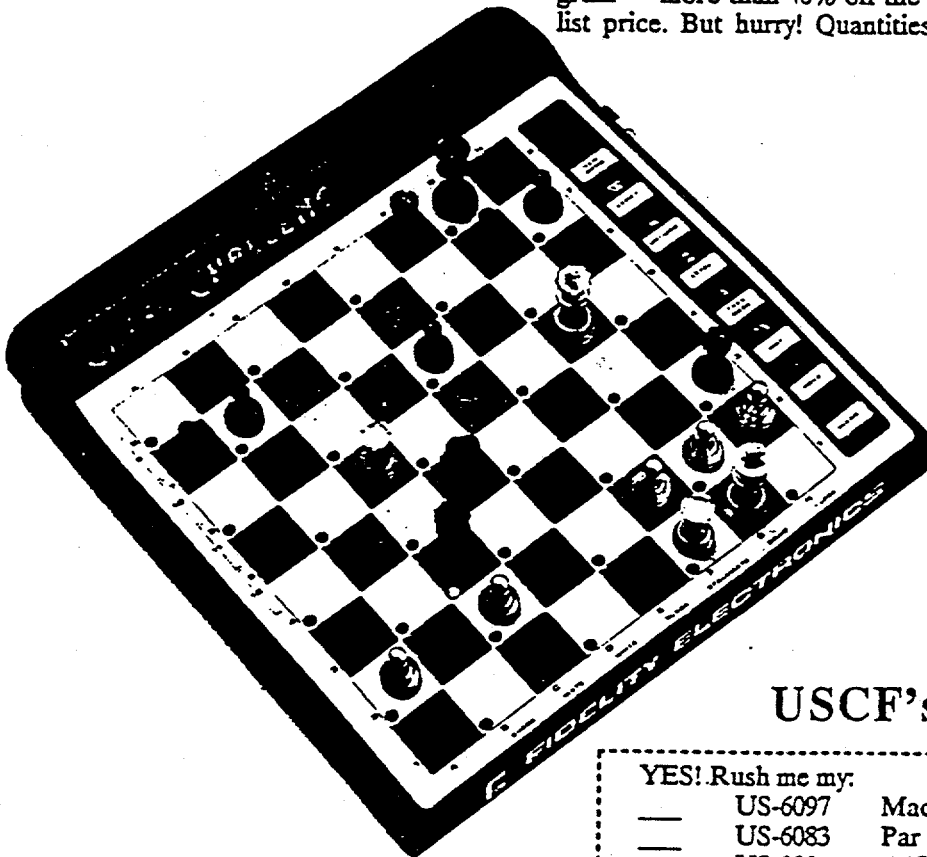

- The Mach II offers
- 33 levels of play
 - Superb endgame program
- Plus! — Window display shows:
- Numerical evaluations of positions
 - Time remaining
 - Recommended lines of play

USCF's lowest prices ever!

Remember your U.S. Chess money-back member's guarantee!

YES! Rush me my:

- US-6097 Mach II — just \$289!!
- US-6083 Par Excellence — just \$149!!
- US-300 A/C Adapter (fits either model) at \$11.65

I enclose \$_____ (NY residents, please include sales tax.)

Please charge my (circle one) MasterCard VISA American Express

Card # _____
Signature _____

Name _____
City _____ State _____ ZIP _____

Order it now on the U.S.
Chess Hotline: (914) 562-3555



Or mail to:

USCF, 186 Route 9W, New York, NY 12550

World Chess Convention Mazatlán, 1988

FIDE WORLD ACTIVE CHESS CHAMPIONSHIPS

And INTERCONTINENTALS

DECEMBER 10 - 17, 1988

...on the Beautiful Beaches of the Mexican Riviera,

MAZATLAN, MEXICO

THE WORLD CHESS EVENT OF THE YEAR!!!

CELEBRITY TOURNAMENT

Don't miss the excitement and action as celebrities from Hollywood, Europe and Mexico compete for the Title of Celebrity Chess Champion for 1988



OVER \$200,000 (U.S.) GUARANTEED

There are four separate tournaments planned:

- THE WORLD CHAMPIONSHIPS (including Juniors age 20 & under by age bracket)
- INTERCONTINENTALS
- MAZATLAN OPEN TOURNAMENT

Section: Open
 2400 and Under
 2200 and Under
 2000 and Under
 1800 and Under
 1600 and Under

- CELEBRITY TOURNAMENT

GUARANTEED PRIZES

WORLD CHAMPIONSHIP/INTERCONTINENTALS: \$50,000, 30,000, 10,000, 10,000, 5,000, 5,000, 5,000, 5,000.
 9th place thru 18th place pays — 1,000 each.

MAZATLAN OPEN:
 Open: \$7,000, 4,600, 2,400, 1,600, 1,200, 1,000, 800, 600, 500, 400.
 2400 and Under: \$6,000, 4,000, 2,200, 1,400, 1,100, 900, 700, 500, 400, 300.
 2200 and Under: \$5,000, 3,500, 2,000, 1,200, 900, 750, 600, 450, 300, 200.
 2000 and Under: \$3,500, 2,300, 1,200, 800, 600, 500, 400, 300, 250, 200.
 1800 and Under: \$3,000, 1,800, 1,000, 700, 500, 300, 200, 100.
 1600 and Under: \$3,000, 1,800, 1,000, 700, 500, 300, 200, 100.

★ JUNIOR WORLD ACTIVE CHESS CHAMPIONSHIPS
 All Junior winners boys and girls will receive trophies, medals and handsome certificates.

Swiss System, Wimbledon Style; in accordance with Fide World Championship Tournament rules and regulations

ENTRY FEE:

\$100.00 (US) if post marked prior to August 30, 1988
 \$120.00(US) After August 30, 1988

Registration & reservations are being processed as soon as received on a "first come - first serve" basis, don't be left out. Sign up prior to the deadline, Sept. 30, 1988

On behalf of Chess Players World-Wide, a contribution will be presented at the closing ceremonies and dinner to THE AMERICAN FOUNDATION FOR AIDS RESEARCH (AmFAR) For INTERNATIONAL Research to overcome this disease in innocent children

WORLD-WIDE THEME: "THE YEAR OF THE CHILDREN"

Tournament rounds end by 2:30 pm daily. Remainder of day will be for family fun or just plain relaxation.

- World renown celebrities
- Drawings for many world sea cruises
- Continuous entertainment and tours for the entire family
- The Crowning of Miss World Chess Mazatlán, 1988
- Sport fishing, great beaches, museums, sailing, para-sailing, beach bar-b-ques, cultural events, discotheque dancing, golf and tennis, some of the World's largest swimming pools, shopping, Mexican Professional Baseball, and bullfights.

- Carnival and Fiesta sponsored by the City of Mazatlán and the People of Mexico
- Closing awards ceremony, dinner and entertainment.

Convention activities will include exhibitions by international sponsors, chess equipment manufacturers, lectures by international champions and grandmasters. Professional instruction to players in all age groups and rating categories. Move-by-move commentary on the closed circuit television displayed during championship rounds, cultural dance exhibitions and many, many more convention activities.

For worldwide reservations and travel arrangements call: Sundance Travel 1/714-752-5456 or 1/800-424-3434
Special prices and special packages for everyone.

AIRLINE RESERVATIONS

Sundance Travel is **holding** block air space and has negotiated fares with major international airlines to Mazatlán. Therefore, it is strongly recommended that all of your reservations (air & land) be confirmed through Sundance Travel immediately.

In order for Sundance Travel to serve your needs better we need the following information:

Departure City: _____

Traveling With: _____

Preferred Dates: _____

FORM OF PAYMENT: _____ Money Order or Cashiers Cheque

***Sundance will mail itinerary with price for your convenience.

_____ Credit Card. If same as for hotel simply sign below. If different credit card, fill in the appropriate areas. In addition, Sundance will mail itinerary with price for your convenience.

Credit Card Name: _____ Number: _____

Exp. Date: _____ Signature: _____

PLEASE SEND PAYMENT TO:

Sundance Travel, Inc.
ATTN: WCC-GROUP
19800 MacArthur Blvd., Suite 100
Irvine, California
U.S.A. 92715

Fascimile: 714-833-3718
Telex: 4951382

Domestic Toll Free: 800-424-3434
Regular Telephone Number: 714-752-5456

Deadline for Reservations is October 24, 1988. Please send us full hotel payment with your reservation form. Your air reservations will be confirmed via the most direct routing available at the time your request is received.

Late registration fee of \$100.00 will apply to reservations received after October 24.

All air reservations will be confirmed via return mail and billed per your instructions.

PAYMENT RECAP

_____ Air (_____ Credit Card _____ Check)

_____ Land package Please indicate category (_____ Credit Card _____ Check)

_____ Registration Fees (please see attached flyer — registration fees must be made payable to WCC under separate check.)

WORLD CHESS CHAMPIONSHIP Request for Reservations Mazatlán, Mexico December 10-17, 1988

Names _____

If sharing room, please indicate names: _____
Address _____

Street _____ City _____ State _____
Country _____ Postal Code _____

Telephone _____ Fascimile _____ Telex _____

FORM OF PAYMENT - LAND ONLY

Credit Card Name and Number (VISA, MASTERCARD or AMERICAN EXPRESS Only) _____ Exp. Date _____

Name on Card _____ Signature _____

****By signing above you authorize Sundance Travel to charge the above land package to your credit card.
If you send a money order or cashiers check please make them payable to Sundance Travel (In U.S. Dollars). International
money orders are recommended for attendees from other countries.**

HOTEL CATEGORIES

<u>DELUXE HOTELS</u>		<u>7 NIGHTS</u>	<u>EXTRA NIGHTS (per person USD)</u>
SINGLE		\$675.00	\$74.00
DOUBLE		\$399.00	\$37.50
<u>FIRST CLASS</u>		<u>7 NIGHTS</u>	<u>EXTRA NIGHTS (per person USD)</u>
SINGLE		\$578.00	\$62.00
DOUBLE		\$350.00	\$32.00
<u>MODERATE CLASS</u>		<u>7 NIGHTS</u>	<u>EXTRA NIGHTS (per person USD)</u>
SINGLE		\$402.00	\$40.00
DOUBLE		\$263.00	\$21.00

The above prices include airport transfers, hotel accommodations, Mexican hotel tax, baggage handling at the hotel, a Mardi Gras, the Closing Ceremonies with dinner.

****PLEASE NOTE THE FOLLOWING:**

Based on flight availability between your departure city and Mazatlán, you will have a 7, 8 or 9 night package in Mazatlán (round trip airfare is additional to prices above and will be billed seperately). As noted above all prices are per person.

CHICAGO CHESS MATES

1261 W. LOYOLA ★ PHONE 262-9100

See our excellent selection of chess books on sale during September.

USCF TOURNAMENT SCHEDULE SEPTEMBER & OCTOBER

SEPT. 17-18	CHICAGO MASTERS & EXPERTS. Open to players rated 1900 and above. 40/2 hours, 4 rounds. Registration to 9:30 Sat. EF: \$30 advance, \$35 at door. \$\$ 900 PRIZE FUND based on 40 entries.
SEPT. 24-25	CHICAGO CLASS A,B,+C. 3 Separate Class Sections. Play opponents in your own class. 4-ss, 45/2 hours. EF: \$20 advance, \$25 at door. PRIZES: \$130, 70 per section -- based on 12 per section.
SEPT. 27	CHICAGO TUESDAY SWISS. 5 consecutive Tuesdays at 7 PM. Registration 5-6:45 PM. \$15 in advance, \$20 at door. \$300 PRIZE FUND based on 25 entries. 5-SS, 40 moves in 90 minutes.
OCT. 1	CHICAGO SATURDAY ACTION CHESS. 5-SS, GAME-30, USCF-Rated. EF: \$16 advance, \$20 at door. Registration: 9-9:30 AM. 1st Round starts 10 AM. \$\$400 PRIZE FUND based on 30.
OCT. 8	CHICAGO SATURDAY SWISS. 4 Rounds Swiss. 40 moves in 1 hour. \$320 PRIZE FUND based on 25 players. Registration: 9-9:45 AM. Rounds: 10-12:30-3-5:30. EF \$16 advance.
OCT. 15-16	GREAT LAKES MASTERS INVITATIONAL. Open to current & past masters. 4-SS, 40/2. Rounds at 10:30 and 5 both Saturday and Sunday. EF: \$30 advance. \$\$750 based on 25 entries.
OCT. 20	CHICAGO THURSDAY ACTION CHESS. 3 rounds on Thursday evening! Registration: 5-6:45. Rounds: 7 PM.-8:15-9:30. EF: \$10 at door! PRIZES: \$175/25; \$65-35. A,B,C-below:25.
OCT. 22	CHICAGO SATURDAY SWISS. 4-SS, 40/1. EF: \$17 advance, \$20 at door. Registration: 9-9:45 AM. Rounds at 10-12:30-3-5:30. EF: \$17 advance, \$20 door. \$\$250 PRIZES/ based on 20.
OCT. 27	CHICAGO THURSDAY ACTION CHESS. 3 rounds of USCF-rated Action Chess thursday evening. GAME-30. Registration 5-6:45 PM. Rounds: 7-8:15-9:30. EF: \$10 at door.
OCT. 29-30	EXPERTS INVITATIONAL. CLASS A INVITATIONAL. 4-SS, 40/2. EF: \$23 advance, \$25 at door. Registration: 9-10 AM. \$350 PRIZE FUND based on 25 entries. Rounds at 10:30-4:30 Sat. & Sun.
NOV. 1	CHICAGO TUESDAY SWISS. 5 consecutive Tuesdays at 7 PM. 40 moves in 90 minutes. EF: \$17 advance, \$20 at door. Registration: 5-6:45 PM. 1/2 point BYE available for any 2 rounds.

Please consult CHESS LIFE for further details

CHICAGO CHESS MATES

1261 W. LOYOLA ★ PHONE 262-9100

See our excellent selection of chess books on sale during September.

WEEKLY SCHEDULE OF ACTIVITIES

HOURS: WEEKDAYS 4PM - 11PM • WEEKENDS 10AM - 9PM
CLOSED ON MONDAY. PHONE 262-9100 FOR INFORMATION

FRIDAY

7 - MINUTE BLITZ TOURNAMENTS
AT 7PM

In 2 sections: Championship & Under - 1900.
Entry Fee is \$6, \$5 to Club Members. 70% of
entries returned as PRIZES. Please bring your
chess clock! Spectators are invited to watch the
strongest Masters and Experts competing in the
top section.

SATURDAY

USCF 1-DAY TOURNAMENTS
USUALLY STARTING AT 10AM

USCF - Rated Tournaments. See CHESS LIFE
for details. Time - Limit is usually 40 moves in
90 minutes. 2 - DAY Saturday and Sunday
Tournaments are held once or twice per month.

SUNDAY

UNRATED ACTION CHESS
AT 11AM

30 - minutes for each side rounds at 11 - 12:30 -
2 - 3:30 - 5. Games take 1 hour or less. EF:\$10,
\$8 for Members. 70% of Entries returned as
PRIZES.

TUESDAY

USCF TOURNAMENTS
EVERY TUESDAY AT 7PM

5 Rounds on 5 consecutive Tuesday evenings.
Future Tournaments begin on September-27 and
November 1. See CHESS LIFE for details.

WEDNESDAY

GROUP CHESS LESSONS
AT 7PM. TAUGHT BY SENIOR
MASTER AL CHOW

Entry Fee is only \$10 for a 3 hour lesson.
Master advice on how to improve your chess
play.

THURSDAY

SKITTLES CHESS & "PICK-YOUR-
OPPONENT" TOURNAMENTS

Open House - 10% discount on all chess books.
3 - Round USCF Action Chess Tournaments will
be held Thursdays starting in October.