



# Chicago Industrial Chess League

Founded 1957

USCF Affiliate

Bulletin 5 Volume 33  
February 1990

## IN THIS ISSUE:

- **THE NEW FOX VALLEY CHESS CLUB**
- Jim Cox's Two Squares Column
- Game submission for Best Salvage
- Notice from the Ratings Chairman
- Current league standings, results, and ratings

## NOTICE:

Due to Sears' taking the season off, Fred Ciba is taking a leave from his role as League Secretary. Tony Jasaitis will be filling this role until Fred returns to the league.

-- CICL Bulletin Editor - Wayne Brandt

**ANNOUNCING**  
**THE NEW FOX VALLEY CHESS CLUB**

**Starting Tuesday - January 9th - at the McCullough Park  
District Building, Illinois Ave. and Lake Street (Route 31) in  
Aurora**

**All levels of players invited**

**Instruction for beginners**

**Interested grade school and high school players are invited**

**Time - 7:00 P.M. until you're tired**

**Every Tuesday evening**

**Tournaments and matches**

**For more information contact Jim Oberweis at 466-4886 (evenings) or 801-  
4766 (days)**

The 2-Squares Column  
by Marvin Cox

"If two (or more) squares (or files) are attacked more times than they are defended they may fall."

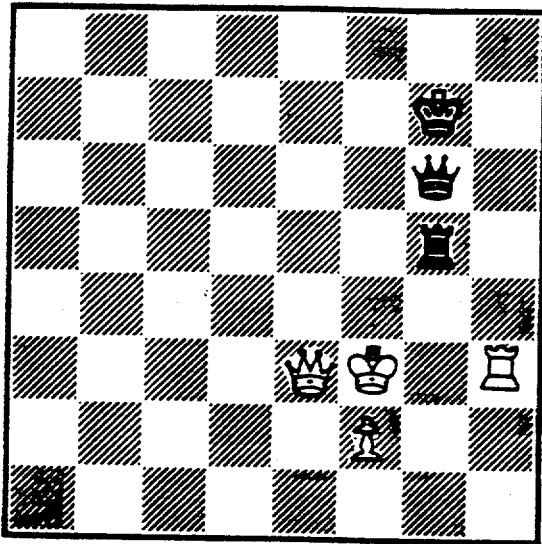

In the diagram above the square g5 is attacked once by white and the entire g-file can be attacked by the white rook a move later. Thus two potential attacks against g5 and only the black queen as a guard. The black rook does not count as a guard because it occupies the square under attack.

1. Q x R      Q x Q
2. R - g3    K - f6
3. R x g4

And the white pawn cannot be stopped from queening. Can you? My uncle once sarcastically asked me, "How do you expect to win a game if you don't know the end games?"

Pins can be dangerous. In the analysis the pin by the white rook reduced the mobility of the black queen from 16 squares down to two squares. That is as bad as losing a bishop. The potential pin occurs on the g-file and can be recognized by the presence of three black pieces on that file.

Does this look familiar? It should. It is a modification of the first diagram which was set up along a file while this is the same thing set up on a diagonal. The white queen and bishop are the two attackers of diagonal b1 to h7. The black king is the only defender.

1. Q x B      Q x Q
2. B - d3

And the white pawn cannot be stopped from queening. My uncle told me that winning pieces is only a means to an end. If you can cut the Gordian Knot to result in a simple won ending, do it.

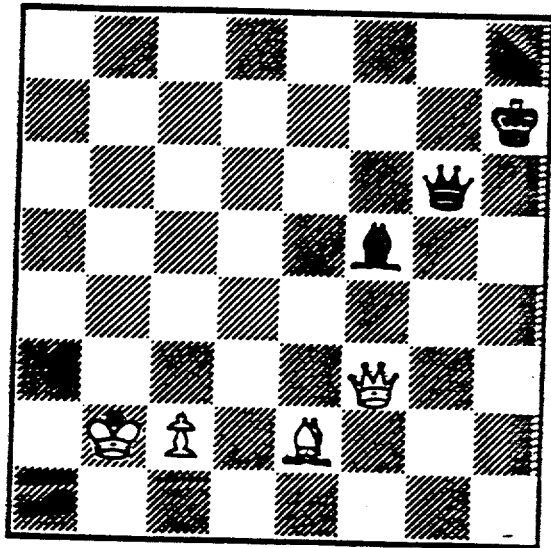

CICL MATCH A&B RADIO vs. ARGONNE KNIGHTS

(W) J. LASKY (B) H.K. CHIU

- 1. e4 e6
- 2. Nf3 d5
- 3. e5 c5
- 4. d4 a6
- 5. dc Bxc5
- 6. c3 Qc7
- 7. Bd3 Ne7
- 8. O-O Ng6
- 9. Re1 O-O
- 10. Bxg6 relieving pressure on e5, white has a solid game if he consolidates his center.
- 11. Be3 fxg6
- 12. Bd4 Be7
- 13. a3 b5
- 14. h4 Nd7
- 15. b4 Nc5
- 16. Ng5 Na4
- 17. hxg5 Bxg5
- 18. Qc2 Nb2 posting on c4 is now possible
- 19. Bc5 ? Nc4
- now triple attacked the pawn on e5 is already doubly hit, Rf5!
- 20. f4 Rxf4
- 21. Rf1 Rxf1
- 22. Kxf1 Qxe5
- 23. Qf2 Bb7
- 24. Nd2 Qxc3 another free pawn
- 25. Re1 Nxd2+ a free knight
- 26. Kg1 Ne4
- 27. Qf1 Re8
- 28. Rc1 Qg3 black should simplify, but he's too caught up in the thick of things
- 29. Bd4 Qxg5
- 30. Rc7 here Re7 saves, but I was flustered Rf8??
- 31. Rxg7+ with mate to follow in 2 black resigns.

My compliments to Joe, and a personal reminder to look before leaping.

SUBMITTED FOR CATEGORY #4:

BEST SALVAGE OF A DRAW (OR WIN)  
WHEN BEHIND

## Ratings Notes

The date for match results to be received by the Ratings Chairman (Charlie Ward) in order to be included in the next issue of the bulletin is February 24.

This month's ratings and standings for the Far West division have been corrected for an inadvertent duplicate rating of the Rooks-Indians match of Nov. 9 that appeared in last month's bulletin. The ratings of the involved players have been corrected as well as the division standings. Corrections were also made to the ratings of a few players on other teams with subsequent rated results against players on the two teams; these adjustments were typically only one or two rating points. No new results were received from the Far West division this month.

Results from two early-season East Division matches have not been received: CONBK at MERC (round 2) and AMCRP at CONBK (round 4). If these matches have been played, please forward the results to the Division Chairman, Tim Kras.

The following teams have incurred two forfeits on upper boards:

Exemplars

Fel-Pro

Consequently, by the CICL rules they have forfeited the right to start a clock in the absence of a player. At the expiration of the 15-minute grace period following the scheduled start of the match, if any players are still not present these teams must shift their players upward in the lineup and take forfeits on the lower boards.

The Exemplars have recorded seven forfeits in five matches. This pace puts them in jeopardy of exceeding the limit of one forfeit per match that would cause their continued participation in the CICL in following seasons to be examined at this summer's business meeting.

The overall performance of the four divisions with regard to forfeits is as follows:

Division	Forfeits	No. Matches
-----	-----	-----
North	18	20
Far West	6	11
East	5	13
Near West	5	19

These numbers do not include an entire forfeited match in the Near West division or two double forfeits on the bottom boards in the recent Fel-Pro vs. Kemper match.

## NORTH DIVISION 01/27/90

TEAM NAME	W	L	D	GAME POINTS	MATCH POINTS	PCT
UOP PROCESS DIV.	5	0	0	20.5	5.0	1.000
MOTOROLA	4	1	0	19.5	4.0	0.800
EXCALIBURS	3	1	1	18.5	3.5	0.700
KEMPER INSURANCE	2	2	1	15.0	2.5	0.500
WALGREENS DATA CENTER	1	2	2	14.5	2.0	0.400
EXEMPLARS	1	4	0	11.5	1.0	0.200
NORTHROP CORP.	1	4	0	11.0	1.0	0.200
FEL-PRO	1	4	0	7.5	1.0	0.200

## EAST DIVISION 01/27/90

TEAM NAME	W	L	D	GAME POINTS	MATCH POINTS	PCT
ALUMNI CENTRAL	4	0	0	22.5	4.0	1.000
CHICAGO RES.& TRDG.	3	1	1	17.5	3.5	0.700
AMOCO CORP.	2	1	1	11.5	2.5	0.625
ALUMNI 2ND STRINGERS	2	2	0	13.5	2.0	0.500
CHICAGO POST OFFICE	1	2	1	11.5	1.5	0.375
CHICAGO MERC. EXCH.	0	3	1	6.0	0.5	0.125
CONTINENTAL BANK	0	3	0	1.5	0.0	0.000

## NEAR WEST DIVISION 01/27/90

TEAM NAME	W	L	D	GAME POINTS	MATCH POINTS	PCT
ARGONNE KNIGHTS	5	0	1	24.5	5.5	0.917
BELL LABS ROYALS	2	2	2	20.5	3.0	0.500
BELL LABS DRAGONS	2	2	2	19.0	3.0	0.500
ROCKWELL INT'L	3	2	0	18.5	3.0	0.600
AT&T CHARGERS	2	1	2	14.0	3.0	0.600
A & B RADIO	1	4	0	10.5	1.0	0.200
J. I. CASE	0	4	1	7.0	0.5	0.100

## FAR WEST DIVISION 01/27/90

TEAM NAME	W	L	D	GAME POINTS	MATCH POINTS	PCT
WHEATON COLLEGE	3	1	0	11.5	3.0	0.750
FERMILAB	2	0	1	13.5	2.5	0.833
ARGONNE ROOKS	1	2	2	15.5	2.0	0.400
BELL LABS INDIANS	2	0	0	8.5	2.0	1.000
AMOCO RESEARCH LABS	1	3	1	12.5	1.5	0.300
AT&T TYROS	0	3	0	3.5	0.0	0.000

NORTH DIVISION TOP TEN

WONG, P	EXMPL 2126C
STEVANOVIC, M	UOP 2112
MCNEIL, B	MTRLA 2091
EASTER, R	MTRLA 2019
JAKSTAS, K	NORTH 2017
CREWSE, L	EXMPL 1964
SIWEK, M	KEMFR 1963
LEONG, G	EXCAL 1939C
BLOOM, B	MTRLA 1938
SULLIVAN, J	EXCAL 1888C

EAST DIVISION TOP TEN

CZERNIECKI, A	ALUMN 2188C
GELBART, S	ALUMN 2171
KRAS, T	ALUMN 2169
GREGORY, J	FSTOF 2131
INUMERABLE, F	FSTOF 2095
WIRTSCHAFTER, D	ALUMN 1953
JASAITIS, A	CRT 1952
LOSOFF, A	CRT 1942
HUTTAR, C	SECST 1914
ZEIDEL, J	MERC 1888

NEAR WEST DIVISION TOP TEN

LEVINE, D	KNGHT 2297
BENEDEK, R	KNGHT 2109C
BOLDEN, D	KNGHT 2102
TEGEL, F	DRGNS 2082D
GUIDO, J	ROYLS 2038
WARREN, J	CHRGR 2034D
JONES, B	ROCKW 1996
BORUM, J	DRGNS 1966
WHEATLEY, D	CHRGR 1949
MARCOWKA, R	CHRGR 1865C

FAR WEST DIVISION TOP TEN

CHACHERE, L	INDNS 2291
CLARE, B	ROOKS 2052
LUDWIG, T	INDNS 2019
WALHOUT, P	WHEAT 1989
PEIJFFERS, S	INDNS 1974
ROSE, J	FERMI 1949
BERRY, G	ROOKS 1929D
MOTTA, H	FERMI 1921
SPIEGEL, L	FERMI 1920
SAGALOVSKY, L	ROOKS 1916

MOST IMPROVED PLAYERS

BURIAN, D	NORTH	99
O'DELL, DW	RADIO	87
FRISKE, T	WALGR	79
DOBROVOLNY, C	ROYLS	79
KLINEFELTER, H	JCASE	68
RAFACZ, T	ROCKW	67
LANNOYE, D	WALGR	58
SMILEY, R	AMCRP	55
RADAVICIUS, E	CHRGR	55
HILL, R	KNGHT	55

06-NOV-89 FEL-PRO

ROUND 2 BD

			1	EXCALIBURS				5
	RATINGS	SCORE			RATINGS	SCORE		
1	ILANGA, R	1885 0	OF	LEONG, G	2004 0	1F		
2	WEITZ, R	1757 33	1	BUERGER, E	1930-22	0		
3	CRUZ, R	1402 0	OF	OSTERLUND, R	1849 0	1F		
4	BAKER, B	1057 0	0	SULLIVAN, J	1881 0	1		
5	PETERS, P	1161 -2	0	ANDERSON, N	1712 1	1		
6	WYNN, R	0 0	OF	BROTSOS, J	1554 0	1F		

06-NOV-89 UOP PROCESS DIV.

ROUND 3 BD

			3.5	EXEMPLARS				2.5
	RATINGS	SCORE			RATINGS	SCORE		
1	STEVANOVIC, M	2139-16	0	WONG, P	2117 16	1		
2	MICKLICH, F	1719-14	0	SCHULMAN, R	1855 9	1		
3	BRIONES, M	1531 24	1	SUERTH, F	1558-24	0		
4	SAJBEL, P	1581-17	.5	EDWARDS, S	1245 17	.5		
5	STUHLBARG, D	1444 0	1F	PETERSON, P	0 0	OF		
6	VAN ZILE, C	0 0	1F		0 0	OF		
7	STUHLBARG, D	1444 0	0	VAN ZILE, C	0 0	1 (UOP)		

15-NOV-89 WALGREENS DATA CENTER

ROUND 3 BD

			2.5	MOTOROLA				3.5
	RATINGS	SCORE			RATINGS	SCORE		
1	FRISKE, T	1819-11	0	EASTER, R	2019 11	1		
2	PEEL, M	1814 9	.5	BLOOM, B	1947 -9	.5		
3	LANNOYE, D	1539 -6	0	CIESLEK, D	1861 6	1		
4	ANSARI, N	1542-14	0	GONCHAROFF, N	1679 6	1		
5	ROHING, G	1404 24	1	GRYPARIS, J	1425-24	0		
6	VOLOSHIN, G	0 0	1	OLUND, P	0 0	0		
7	WEILAND, S	0 0	0	RADEMACHER, H	0 0	1		

27-NOV-89 EXCALIBURS

ROUND 3 BD

			4	NORTHROP CORP.				2
	RATINGS	SCORE			RATINGS	SCORE		
1	BUERGER, E	1908 20	1	JAKSTAS, K	2030-30	0		
2	OSTERLUND, R	1849 0	1	GOLUMBOVSKI, P	0 0	0		
3	SULLIVAN, J	1881 3	1	BURIAN, D	1477 -4	0		
4	KARLOVICS, S	1733-24	0	STEMPINSKI, P	1508 35	1		
5	CHAN, H	1577 0	1	ELEK, G	0 0	0		
6		0 0	OF	MILLER, J	0 0	1F		
(NORTH) 7	BOLLIG, W	0 0	1	MERTENS, P	0 0	0		

30-NOV-89 FEL-PRO

ROUND 3 BD

			.5	KEMPER INSURANCE				3.5
	RATINGS	SCORE			RATINGS	SCORE		
1	ILANGA, R	1885 3	.5	SIWEK, M	1921 -3	.5		
2	WEITZ, R	1790-28	0	HUGHES, N	1700 28	1		
3	FELDMAN, A	1392-22	0	BLOEDOW, P	1403 22	1		
4	BAKER, B	1057-11	0	CUMMUTA, P	1260 11	1		
5		0 0	OF	CAGNEY, D	0 0	OF		
6		0 0	OF		0 0	OF		



04-DEC-89 WALGREENS DATA CENTER				4	EXEMPLARS					
ROUND 2 BD								2		
		RATINGS	SCORE			RATINGS	SCORE			
1	FRISKE, T	1808	-6	0	WONG, P	2133	4	1		
2	LANNOYE, D	1533	0	1F	KRAKAU, H	1834	0	OF		
3	VOLOSHIN, G	0	0	0	SCHULMAN, R	1864	0	1		
4	ANSARI, N	1528	23	1	SUERTH, F	1534-23		0		
5	ROSING, G	1428	12	1	EDWARDS, S	1262-12		0		
6	WEILAND, S	0	0	1F		0	0	OF		

11-DEC-89 EXCALIBURS				4	WALGREENS DATA CENTER					
ROUND 4 BD								2		
		RATINGS	SCORE			RATINGS	SCORE			
1	LEONG, G	2004-34		0	FRISKE, T	1802	34	1		
2	BUERGER, E	1928-27		0	LANNOYE, D	1533	41	1		
3	OSTERLUND, R	1849	0	1	VOLOSHIN, G	0	0	0		
4	SULLIVAN, J	1884	4	1	ANSARI, N	1551	-6	0		
5	CHAN, H	1577	14	1	ROSING, G	1440-14		0		
6	BROTSOS, J	1554	0	1	WEILAND, S	0	0	0		

11-DEC-89 NORTHROP CORP.				4.5	EXEMPLARS					
ROUND 4 BD								1.5		
		RATINGS	SCORE			RATINGS	SCORE			
1	JAKSTAS, K	2000	9	.5	WONG, P	2137	-6	.5		
2	GOLUMBOVSKI, F	0	0	1	CREWSE, L	1964	0	0		
3	BURIAN, D	1473	41	1	SCHULMAN, R	1864-27		0		
4	STEMPINSKI, P	1543-25		0	SUERTH, F	1511	25	1		
5	BOLLIG, W	0	0	1	EDWARDS, S	1250	0	0		
6	ELEK, G	0	0	1F		0	0	OF		

14-DEC-89 UOP PROCESS DIV.				5	KEMPER INSURANCE					
ROUND 4 BD								1		
		RATINGS	SCORE			RATINGS	SCORE			
1	STEVANOVIC, M	2123-23		0	SIWEK, M	1918	34	1		
2	BOLDINGH, E	0	0	1	HUGHES, N	1728	0	0		
3	MICKLICH, F	1705	7	1	BLOEDOW, P	1425	-7	0		
4	BRIONES, M	1555	7	1	CUMMUTA, P	1271	-7	0		
5	STUHLBARG, D	1444	0	1F	CAGNEY, D	0	0	OF		
6	CHEVERESAN, S	1351	0	1F		0	0	OF		
7	CHEVERESAN, S	1351-17		0	STUHLBARG, D	1444	17	1 (UOP )		

19-DEC-89 MOTOROLA				5.5	FEL-PRO					
ROUND 4 BD								.5		
		RATINGS	SCORE			RATINGS	SCORE			
1	EASTER, R	2030	8	1	WEITZ, R	1762	-8	0		
2	CIESZEK, D	1867	4	1	HESS, B	1485	-4	0		
3	GONCHAROFF, N	1685	-7	.5	FELDMAN, A	1370	17	.5		
4	OGASAWARA, R	1573	3	1	PETERS, P	1159	-4	0		
5	GRYPARIS, J	1401	5	1	BAKER, B	1046	-5	0		
6	OLUND, P	0	0	1F		0	0	OF		
7	OLUND, P	0	0	1	MOLES, J	0	0	0 (MTRLA)		

## 15-JAN-90 WALGREENS DATA CENTER

ROUND 5 BD

RATINGS			SCORE	RATINGS			SCORE
1	FRISKE, T	1836	31	1	LEONG, G	1970-31	0
2	PEEL, M	1823	27	1	BUERGER, E	1901-18	0
3	LANNNOYE, D	1574	-8	0	OSTERLUND, R	1849	8
4	VOLOSHIN, G	0	0	0	SULLIVAN, J	1888	0
5	ANSARI, N	1545	33	1	ANDERSON, N	1713-22	0
6	ROSING, G	1426-13		0	CHAN, H	1591	13
7	WEILAND, S	0	0	0	BROTSOS, J	1554	0

## 16-JAN-90 KEMPER INSURANCE

ROUND 5 BD

RATINGS			SCORE	RATINGS			SCORE
1	SIWEK, M	1952	11	1	WEITZ, R	1754-11	0
2	HUGHES, N	1728	9	1	HESS, B	1481 -9	0
3	BLOEDOW, P	1418	-3	.5	FELDMAN, A	1387	3
4	CUMMUTA, P	1264	10	1	BAKER, B	1041-10	0
5	TATARSK, J	0	0	1	PETERS, P	1155	0
6	KNUTSON, G	0	0	1	FRIEDMAN, S	0	0
7	PAKASKI, A	0	0	0	GUILLEN, B	0	0

## 17-JAN-89 MOTOROLA

ROUND 5 BD

RATINGS			SCORE	RATINGS			SCORE
1	EASTER, R	2038-19		0	STEVANOVIC, M	2100	12
2	BLOOM, B	1938	0	1	BOLDINGH, E	0	0
3	GONCHAROFF, N	1678	-9	0	MICKLICH, F	1712	20
4	OGASAWARA, R	1576	-1	.5	SAJBEL, P	1564	1
5	GRYPARIS, J	1406-13		0	BRIONES, M	1562	13
6	WEARY, M	0	0	0	STUHLBARG, D	1461	0
7	OLUND, P	0	0	0	CHEVERESAN, S	1334	0
8	MOLES, J	0	0	0	VAN ZILE, C	0	0
9	LESTER, MM	0	0	1	MOLES, J	0	0

## 22-JAN-90 EXEMPLARS

ROUND 5 BD

RATINGS			SCORE	RATINGS			SCORE
1	WONG, P	2131	-5	.5	JAKSTAS, K	2009	8
2	CREWSE, L	1964	0	1	GOLUMBOVSKI, P	0	0
3	SCHULMAN, R	1837-26		0	BURIAN, D	1514	39
4	KRAKAU, H	1834	6	1	STEMPINSKI, P	1518	-6
5	DELHAFEN, A	1341	0	1	ELEK, G	0	0
6	EDWARDS, S	1250	0	1	MILLER, J	0	0

## 12-DEC-89 ALUMNI 2ND STRINGERS

ROUND 5 BD

RATINGS			SCORE	RATINGS			SCORE
1	RZESZUTKO, R	1781	19	1	SOMBONG, M	1719-19	0
2	FRANEK, M	1709	21	1	PARAOAN, E	1685-21	0
3	LEONG, D	1838	4	1	SIEGEL, R	1434	-4
4	BROCKETT, M	1716	3	1	HAMMOND, M	1272	-3
5	SMITH, M	1537	4	1	ZOELLNER, J	1151	-4
6	DANELIUK, T	0	0	1	MCINTOSH, S	0	0

12-DEC-89 AMOCO CORP.  
ROUND 5 BD

1	SMILEY, R
2	ATKINSON, J
3	SOPRYCH, T
4	CAMPBELL, C
5	COOPER, J
6	CLEMONS, V

RATINGS		SCORE
1802	0	1F
1763	2	1
1598	0	0
1201	0	0F
0	0	1
0	0	0

3 CHICAGO MERC. EXCH.

RATINGS		SCORE
1888	0	0F
1235	-2	0
0	0	1
0	0	1F
0	0	0
0	0	1

10-JAN-90 CONTINENTAL BANK  
ROUND 6 BD

1	SOMBONG, M
2	FATEL, R
3	PARADAN, E
4	MOODY, L
5	ZOELLNER, J
6	MCINTOSH, S
7	ISAAC, G
8	HAMMOND, M

RATINGS		SCORE
1700	11	.5
0	0	0
1664	-7	0
0	0	1
1147	0	0
0	0	0
0	0	0
1269	0	1

1.5 CHICAGO RES. & TRDG.

RATINGS		SCORE
1867-11		.5
1942	0	1
1945	7	1
0	0	0
0	0	1
0	0	1
0	0	1
0	0	0

18-DEC-89 J. I. CASE  
ROUND 5 BD

1	WHITE, H
2	KLINEFELTER, H
3	KANAS, W
4	KALE, S
5	
6	

RATINGS		SCORE
1577	28	1
1482	31	1
1253	-6	0
0	0	0
0	0	0F
0	0	0F

2 AT&T CHARGERS

RATINGS		SCORE
1668-19		0
1617-21		0
1581	4	1
1460	0	1
1535	0	1F
1360	0	1F

10-JAN-90 A & B RADIO  
ROUND 6 BD

1	ELLERY, G
2	O'DELL, DW
3	MIKULECKY, B
4	LASKY, J
5	LASKY, N
6	LASKY, JIM
7	WEISNER, T

RATINGS		SCORE
0	0	0
1587	-9	0
1398	14	.5
1362	0	1
1446-16		0
0	0	.5
1126	39	1

2 ARGONNE KNIGHTS

RATINGS		SCORE
2096	0	1
1834	6	1
1645	-9	.5
0	0	0
1550	11	1
1452	0	.5
1440-39		0

11-JAN-90 J. I. CASE  
ROUND 6 BD

1	WHITE, H
2	SATTERLEE, D
3	KLINEFELTER, H
4	KANAS, W
5	REID, C
6	KALE, S

RATINGS		SCORE
1605	-3	0
1548	-9	0
1513-12		0
1247	-7	0
1234-12		0
0	0	0

0 BELL LABS ROYALS

RATINGS		SCORE
2055	3	1
1780	9	1
1692	12	1
1545	7	1
1410	12	1
1319	0	1

16-JAN-90 AT&T CHARGERS  
ROUND 6 BD

	RATINGS	SCORE
1 MARCOWKA, R	1872 -7	0
2 RADAVICIUS, E	1585 28	1
3 THOMAS, J	1535 -8	0
4 DOBR, K	1460 0	1F
5 SWIDERSKI, M	1360 -9	0
6 BRADY, R	0 0	1

BELL LABS DRAGONS

	RATINGS	SCORE
TEGEL, F	2075 7	1
BORUM, J	2007-41	0
JACOBS, N	1791 6	1
DURKEE, D	1669 0	OF
WHITSITT, S	1521 13	1
WARD, C	1607 0	0

23-JAN-90 BELL LABS ROYALS  
ROUND 7 BD

	RATINGS	SCORE
1 GUID, J	2058-20	0
2 DOBROVOLNY, C	1789 4	.5
3 ROSLEY, D	1704 18	1
4 HAHNE, D	1552-22	0
5 HICKS, C	1422-21	0
6 CROWE, R	0 0	1

ARGONNE KNIGHTS

	RATINGS	SCORE
BENEDEK, R	2096 13	1
YOUNG, C	1840 -2	.5
BAURAC, D	1636-12	0
KELLOGG, K	1561 15	1
HILL, R	1452 21	1
TUSSING, D	0 0	0

NAME	TEAM	W	L	D	RATING	NAME	TEAM	W	L	D	RATING
ALEMAN, M	AMOCO	1	2	0	0000?	CIBA, F	SEARS	0	0	0	1401
ANDERSON, CJ	ROYLS	0	1	0	1198#	CIESLEK, D	MTRLA	2	0	0	1871*
ANDERSON, N	EXCAL	1	1	0	1691C	CLARE, B	ROOKS	1	1	0	2052
ANSARI, N	WALGR	3	2	0	1578*	CLEMONS, V	AMCRP	0	3	0	0000?
ATKINSON, J	AMCRP	3	1	0	1765	COOPER, J	AMCRP	2	0	0	0000?
AUGSBURGER, L	WHEAT	1	1	0	1638*	COOPER, W	PSTOF	2	2	0	1661
AYALA, M	CONBK	0	0	0	0000?	COUGHLIN, B	WHEAT	0	0	0	0000?
BAKER, B	FLPRO	1	4	0	1031	COX, M	ALUMN	2	0	0	1864C
BAURAC, D	KNIGHT	1	2	2	1624C	CREWSE, L	EXMPL	1	1	0	1964
BEARD, G	SECST	2	1	0	1651*	CROWE, R	ROYLS	2	1	2	0000?
BENEDEK, R	KNIGHT	5	0	0	2109C	CRUZ, R	FLPRO	1	0	0	1402*
BERNARD, D	CRT	3	1	0	0000?	CUMMUTA, P	KEMPR	3	2	0	1274
BERRY, G	ROOKS	2	2	0	1929D	CZERNIECKI, A	ALUMN	4	0	0	2188C
BERTOLUCCI, S	FERMI	0	0	0	0000?	DANELIUK, T	SECST	1	1	0	0000?
BHOJWANI, C	DRGNS	0	0	0	1795	DANES, D	ROOKS	0	2	0	0000?
BINGLE, J	ROOKS	3	0	1	1483C	DASBACH, D	RADIO	0	0	0	0000?
BLACKMON, E	INDNS	1	1	0	1567	DAVIDSON, M	SECST	0	1	0	1553#
BLAZIE, J	TYROS	1	1	1	1621	DAVIS, J	FLPRO	0	0	0	0000?
BLOEDOW, P	KEMPR	2	2	1	1415	DAWSON, J	KNIGHT	0	2	0	1401
BLOOM, B	MTRLA	2	0	1	1938	DECMAN, S	ROOKS	3	2	0	1734C
BOHMBACH, J	CRT	2	2	0	0000?	DENMARK, T	SEARS	0	0	0	1615*
BOLDEN, D	KNIGHT	0	0	0	2102	DEWITT, G	ROCKW	2	2	2	1341
BOLDINGH, E	UOP	1	1	0	0000?	DEZONNO, T	ROCKW	0	0	0	0000?
BOLLIG, W	NORTH	2	1	0	0000?	DIXON, R	MERC	0	0	0	1571
BOOTH, D	AMOCO	0	0	0	1406	DOBR, K	CHRGR	1	1	0	1460D
BORUM, J	DRGNS	1	1	1	1966	DOBROVOLNY, C	ROYLS	4	0	2	1793*
BRADY, R	CHRGR	1	1	0	0000?	DORRIES, T	FERMI	2	0	0	0000?
BRANDT, W	DRGNS	3	0	1	1415*	DURKEE, D	DRGNS	1	1	1	1669
BRIONES, M	UOP	3	2	0	1575	EASTER, R	MTRLA	2	2	1	2019
BROCKETT, M	SECST	1	1	1	1719	EDWARDS, S	EXMPL	1	3	1	1250
BRONFELD, A	ALUMN	3	0	0	1751	EFRON, D	ROCKW	0	1	1	1411*
BROSKA, F	MERC	0	1	0	1406#	ELEK, G	NORTH	0	3	0	0000?
BROTSOS, J	EXCAL	3	0	0	1554C	ELLERY, G	RADIO	0	4	1	1435#
BROZOVICH, J	TYROS	0	1	0	1678C	ERLENBORN, M	TELAB	0	0	0	1427*
BUCHNER, R	INDNS	2	0	0	1815	EUSTACE, D	INDNS	0	1	0	1296*
BUERGER, E	EXCAL	1	4	0	1883D	FABIJONAS, R	ALUMN	3	1	0	1696D
BURBA, K	ROOKS	0	1	0	1399C	FAHRENHOLTZ, S	MTRLA	0	0	0	1632#
BURIAN, D	NORTH	3	2	0	1553	FAJKUS, J	CHRGR	0	0	0	1582C
CAGNEY, D	KEMPR	1	0	0	0000?	FELDMAN, A	FLPRO	1	1	2	1390
CAMPBELL, C	AMCRP	1	2	0	1201	FELICIANO, H	PSTOF	1	1	0	0000?
CARTER, D	SECST	0	1	0	1089*	FISCHLER, M	FERMI	0	1	0	1337
CARTER, L	PSTOF	0	3	0	1468*	FRAATS, D	CONBK	0	0	0	1751
CHACHERE, L	DRGNS	1	0	0	2291	FRANEK, M	SECST	2	2	0	1730
CHAN, H	EXCAL	3	0	1	1604	FRANTZIS, G	MERC	3	0	0	0000?
CHEN, M	ROYLS	0	0	0	1840*	FREY, M	FERMI	0	1	0	0000?
CHERNOMORDIKOW	SEARS	0	0	0	1581*	FRIDRICH, C	MTRLA	0	0	1	1409#
CHEVERESAN, S	UOP	2	2	0	1334	FRIEDMAN, S	FLPRO	0	1	0	0000?
CHIU, H	KNIGHT	2	1	1	0000?	FRIESEMA, W	CRT	1	1	2	1856#
CHRISTIAN, R	DRGNS	1	3	0	1795C	FRISKE, T	WALGR	3	2	0	1867
CHURCHILL, W	INDNS	0	0	0	1664	GAINES, I	FERMI	3	0	0	1640C

? - UNRATED

# - 5 TO 9 RATED GAMES

\* - 10 TO 24 RATED GAMES

C - CENTURY CLUB MEMBER

D - DOUBLE CENTURION

NAME	TEAM	W	L	D	RATING	NAME	TEAM	W	L	D	RATING
GARLAND, G	KEMPR	0	1	0	1612	KHOKHA, D	MTRLA	0	0	0	0000?
GAVIN, L	MERC	0	3	0	1223*	KLINFELTER, H	JCASE	3	2	0	1501
GELBART, S	ALUMN	0	0	0	2171	KNOX, M	MTRLA	0	0	0	1630
GILES, M	SEARS	0	0	0	2473	KNUTSON, G	KEMPR	1	0	0	0000?
GLEICH, S	MERC	0	0	0	0000?	KOZLOVSKY, M	FERMI	2	0	0	2285#
GOLLA, R	SEARS	0	0	0	1870C	KRAKAU, H	EXMPL	1	0	0	1840
GOLUMBOVSKI, F	NORTH	2	2	0	0000?	KRAS, T	ALUMN	4	0	0	2169
GONCHAROFF, N	MTRLA	1	2	2	1669D	KUEHLHORN, B	MTRLA	0	1	0	0000?
GRAF, R	UOP	0	0	0	1416*	KUKES, S	AMOCO	1	0	0	0000?
GRAFT, D	TELAB	0	0	0	1724	KUMRO, D	CHRGR	1	1	0	1649D
GREEN, D	ROOKS	2	1	0	1699C	LANNOYE, D	WALGR	2	2	0	1566*
GREENSPAN, P	MTRLA	0	0	0	1573C	LASKY, J	RADIO	2	2	0	1362
GREGORY, J	PSTOF	1	1	0	2131	LASKY, JIM	RADIO	0	0	1	1626#
GRYPARIS, J	MTRLA	3	2	0	1393	LASKY, N	RADIO	1	4	0	1430
GUILLEN, B	KEMPR	1	0	0	0000?	LATIMER, E	SEARS	0	0	0	1920D
GUID, J	ROYLS	1	1	2	2038	LAY, K	TELAB	0	0	0	0000?
HAHNE, D	ROYLS	3	3	0	1530	LEE, A	CRT	0	1	0	0000?
HAI, N	INDNS	0	0	0	0000?	LEONG, D	SECST	2	0	0	1842*
HAMMOND, M	CONBK	1	2	0	1269*	LEONG, G	EXCAL	0	2	0	1939C
HARRINGER, R	TYROS	0	3	0	1555C	LESTER, MM	MTRLA	1	0	0	0000?
HATCHER, W	PSTOF	0	0	0	1025#	LEVINE, D	KNIGHT	0	0	0	2297
HERSHEY, S	MTRLA	1	0	0	0000?	LITVINAS, A	ALUMN	4	0	0	1715C
HESS, B	FLPRO	0	2	0	1472	LLOYD, K	PSTOF	2	0	0	0000?
HICKS, C	ROYLS	1	4	0	1401	LOSOFF, A	CRT	3	2	0	1942
HILL, R	KNIGHT	3	0	2	1473*	LOSOFF, A	CRT	3	2	0	1942
HILTON, J	MERC	0	4	0	0000?	LUDWIG, T	INDNS	1	0	0	2019
HOLM, B	AMOCO	0	2	0	1647	MANE, S	FERMI	0	0	0	0000?
HOPSON, A	CONBK	0	0	0	0000?	MARCOWKA, R	CHRGR	0	3	0	1865C
HORNER, L	CRT	0	1	0	0000?	MATHEWS, B	CRT	1	0	0	0000?
HOWARD, W	PSTOF	2	1	0	0000?	MATHUR, P	ROYLS	1	0	0	1316#
HUGHES, N	KEMPR	3	2	0	1737	MCGRIFF, M	RADIO	1	2	0	1438*
HUMPF, R	RADIO	0	1	1	1306*	MCINTOSH, S	CONBK	0	2	0	0000?
HUTTAR, C	SECST	1	1	0	1914	MCKEE, M	TELAB	0	0	0	1389*
ILANGA, R	FLPRO	0	1	1	1888*	MCLAURIN, J	MERC	0	0	0	0000?
INUMERABLE, F	PSTOF	1	2	1	2095	MCNEIL, B	MTRLA	0	0	0	2091
ISAAC, G	CRT	0	3	0	0000?	MCQUINN, J	ROCKW	1	0	2	1503
ISAAC, T	PSTOF	0	1	0	1667	MERTENS, P	NORTH	0	1	0	0000?
JACKLIN, E	JCASE	0	0	0	1288	MICKLICH, F	UOP	3	2	0	1732
JACOBS, N	DRGNS	4	2	0	1797C	MIKULECKY, B	RADIO	1	1	2	1412
JAKSTAS, K	NORTH	1	2	2	2017	MILLER, J	NORTH	0	3	0	0000?
JASAITIS, A	CONBK	4	0	1	1952	MOLES, J	MTRLA	0	3	0	0000?
JOHNSON, R	TELAB	0	0	0	0000?	MOODY, L	CONBK	1	0	0	0000?
JONES, B	ROCKW	2	2	1	1996	MOTTA, H	FERMI	0	0	0	1921
KALE, S	JEASE	0	2	0	0000?	MYERS, W	CONBK	0	0	0	1522*
KALIHHER, C	FERMI	3	0	0	1808	NAGLE, M	AMOCO	0	0	0	1856
KANAS, W	JCASE	0	2	0	1240	NELSON, B	PSTOF	0	0	0	0000?
KARGE, W	KEMPR	0	1	0	1269	NWABUDE, D	ROYLS	1	0	0	0000?
KARLOVICS, S	EXCAL	0	1	0	1709C	O' DELL, DW	RADIO	3	2	0	1578
KELLOGG, K	KNIGHT	2	2	1	1576C	O' DONOHUE, D	TELAB	0	0	0	0000?
KELLY, S	ROYLS	1	1	0	1319*	DELHAFEN, A	EXMPL	1	0	0	1341*
						OGASAWARA, L	INDNS	1	0	0	1745

? - UNRATED  
# - 5 TO 9 RATED GAMES  
\* - 10 TO 24 RATED GAMES

C - CENTURY CLUB MEMBER  
D - DOUBLE CENTURION

NAME	TEAM	W	L	D	RATING	NAME	TEAM	W	L	D	RATING
OGASAWARA, R	MTRLA	3	0	1	1575D	SCHWARTZ, M	TYROS	0	3	0	0000?
OLUND, P	MTRLA	1	3	1	0000?	SCHWARTZ, S	SEARS	0	0	0	1634C
ORCUT, J	CRT	0	1	0	0000?	SECHLER, M	WHEAT	0	0	0	0000?
OSTERLUND, R	EXCAL	3	1	0	1857	SHACHTER, J	INDNS	1	0	0	1517
PACE, M	FERMI	0	0	0	1754	SHAFF, R	TYROS	1	1	0	1480C
PAKASKI, A	KEMPR	0	1	0	0000?	SHEU, G	INDNS	0	1	0	1272*
PARADAN, E	CONBK	0	3	0	1657	SIEGEL, R	CONBK	0	2	0	1430
PATEL, R	CONBK	0	2	0	1494#	SIWEK, M	KEMPR	3	1	1	1963
PAWLUS, D	MTRLA	1	0	0	0000?	SKULSKI, I	EXMPL	0	0	0	1703
PEEL, M	WALGR	1	0	1	1850	SLUSSER, C	CRT	1	1	0	0000?
PEIJFFERS, S	INDNS	1	0	0	1974	SMILEY, R	AMCRP	1	0	2	1802
PEREZ, M	PSTOF	0	0	0	0000?	SMITH, M	SECST	1	1	0	1541
PETERS, B	FLPRO	0	0	0	0000?	SNELLING, C	PSTOF	0	0	1	0000?
PETERS, P	FLPRO	0	3	0	1155#	SOMBONG, M	CONBK	0	2	1	1711
PETWAY, L	PSTOF	1	1	1	1504#	SOPRYCH, T	AMCRP	1	3	0	1598
PULTS, J	AMOCO	3	2	0	0000?	SPIEGEL, L	FERMI	1	1	1	1920
PYLES, C	WHEAT	0	3	1	0000?	STAMM, V	CHRGR	2	1	0	1596C
RADAVICIUS, E	CHRGR	4	0	0	1613C	STEIN, F	TELAB	0	0	0	2076
RADEMACHER, H	MTRLA	1	2	0	0000?	STELTON, N	TELAB	0	0	0	1372
RAFACZ, T	ROCKW	3	1	1	1511	STEMPINSKI, P	NORTH	1	3	0	1512
RAFACZ, W	ROCKW	3	1	1	1525*	STEVANOVIC, M	UOP	3	2	0	2112
RAVANAM, S	JCASE	1	1	0	1219*	STINSON, M	INDNS	0	1	1	1833
REDEY, E	KNGHT	0	1	0	1025*	STOLTZ, B	CHRGR	0	0	0	1813
REED, L	PSTOF	1	0	0	1643#	STUHLBARG, D	UOP	2	1	0	1461C
REID, C	JCASE	0	4	0	1222*	SUERTH, F	EXMPL	1	3	0	1536
REID, D	MERC	0	1	0	0000?	SULLIVAN, J	EXCAL	5	0	0	1888C
RENNER, T	AMOCO	1	1	0	1577	SUMMERS, D	FERMI	0	0	0	1388*
REVULURI, K	ROYLS	1	0	0	0000?	SWIDERSKI, M	CHRGR	0	2	0	1351C
REYES, R	SEARS	0	0	0	2206C	TASKER, I	ROOKS	0	0	1	1429*
RINGENBERG, T	AMOCO	3	0	0	1371*	TATARSK, J	KEMPR	1	0	0	0000?
RO, D	CRT	2	2	0	0000?	TAYLOR, F	WHEAT	2	1	0	0000?
ROBERTS, R	INDNS	0	0	0	0000?	TEGEL, F	DRGNS	4	1	1	2082D
ROGERS, N	PSTOF	1	0	0	1850#	TENNIE, E	TELAB	0	0	0	1456#
ROSE, J	FERMI	1	0	0	1949	THOMAS, G	TYROS	0	2	0	1367
ROSE, K	AMOCO	1	0	4	1787	THOMAS, J	CHRGR	2	1	0	1527C
ROSIING, G	WALGR	2	3	0	1413*	THOMPSON, M	AMOCO	1	3	1	1381*
ROSLEY, D	ROYLS	3	1	1	1722	THOMPSON, R	FLPRO	0	0	0	1058
ROTH, K	WHEAT	0	0	0	0000?	TOGAMI, P	JCASE	0	1	0	1173*
RUDY, J	MERC	0	3	0	1233#	TRAN, D	MTRLA	1	0	0	0000?
RZESZUTKO, R	SECST	1	2	0	1800	TRIPURANENI, D	ROCKW	0	2	0	0000?
SAGALOVSKY, L	ROOKS	2	2	0	1916	TRISCHUK, J	FERMI	0	1	0	0000?
SAJBEL, P	UOP	1	0	3	1565*	TURPIN, S	INDNS	0	0	0	0000?
SAJKOWSKI, D	AMOCO	1	4	0	1810	TUSSING, D	KNGHT	1	1	0	0000?
SALGANIK, E	CONBK	0	0	0	0000?	UNDERWOOD, W	WHEAT	0	2	1	1859C
SAMELSON, C	ROCKW	3	1	1	1830	VAN HOORN, G	KEMPR	0	0	0	0000?
SATCHELL, E	WHEAT	1	2	1	1427#	VAN METRE, R	SEARS	0	0	0	0000?
SATTERLEE, D	JCASE	0	4	0	1539	VAN ZILE, C	UOP	2	0	0	0000?
SAWDO, E	JCASE	0	0	0	1430	VELAYUTHAM, S	TYROS	1	2	0	0000?
SCHULMAN, R	EXMPL	2	2	1	1811C	VERIVE, J	TELAB	0	0	0	1543#
SCHUTE, E	MERC	1	2	0	0000?	VOLOSHIN, G	WALGR	1	3	0	0000?

? - UNRATED

# - 5 TO 9 RATED GAMES

\* - 10 TO 24 RATED GAMES

C - CENTURY CLUB MEMBER

D - DOUBLE CENTURION

NAME	TEAM	W	L	D	RATING	NAME	TEAM	W	L	D	RATING
WALHOUT, P	WHEAT	3	1	0	1989	WIENCEK, T	KNIGHT	0	1	0	1239*
WALKER, P	WHEAT	0	0	0	1600	WIENS, P	WHEAT	0	0	0	1376
WALKER, R	FERMI	1	0	1	1372C	WILLIAMS, B	WALGR	0	1	0	0000?
WALLIN, R	WHEAT	0	0	0	1664*	WILLIAMSON, E	CONBK	0	0	0	0000?
WALSH, W	ROOKS	1	0	0	1467C	WINBORN, G	AMCRP	0	0	0	0000?
WARD, C	DRGNS	2	2	0	1607C	WINFIELD, C	FERMI	0	0	0	0000?
WARREN, J	CHRGR	0	0	0	2034D	WIRTSCHAFTER, D	ALUMN	2	0	1	1953
WEARY, M	MTRLA	1	1	0	0000?	WONG, F	EXMPL	2	0	3	2126C
WEIHMILLER, W	AMCRP	0	0	0	1844	WYNARD, D	WHEAT	0	0	0	0000?
WEILAND, S	WALGR	0	4	0	0000?	WYNN, R	FLPRO	0	0	0	0000?
WEISNER, T	RADIO	1	1	0	1165	YOUNG, C	KNIGHT	1	0	3	1838C
WEITZ, R	FLPRO	2	3	0	1743	ZAROMB, S	ROOKS	0	1	0	1455
WENTLING, C	AMCRP	1	0	1	1525	ZEIDEL, J	MERC	1	1	0	1888
WHEATLEY, D	CHRGR	0	0	0	1949	ZHANG, L	AMOCO	0	0	0	0000?
WHITE, H	JCASE	2	3	0	1602	ZOELLNER, J	CONBK	0	3	0	1147
WHITSITT, S	DRGNS	2	3	0	1534*						

? - UNRATED

# - 5 TO 9 RATED GAMES

\* - 10 TO 24 RATED GAMES

C - CENTURY CLUB MEMBER

D - DOUBLE CENTURION