



Chicago Industrial Chess League

Founded 1957

USCF Affiliate

Volume 33
Bulletin 4

January, 1990

This year's banquet will be held at Harvey's Prime Rib in Westmont on June 8, 1990. Please mark your calendars. Complete details will appear in a later bulletin.

THE 2 SQUARES COLUMN Marv Cox "If two (or more) squares are attacked more times than they are defended, they may fall."

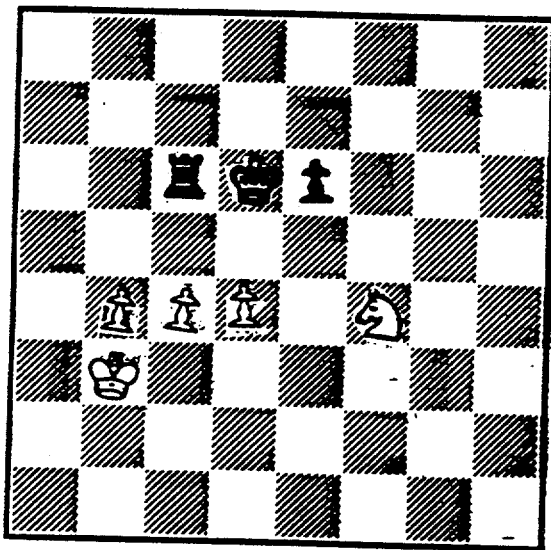

In the diagram above the square e6 is attacked by the white knight and guarded by the black king. Square d5 is attacked by the white pawn on d4 and defended by the black pawn on e6. Thus d5 and e6 are attacked a total of twice and defended only once. The black pawn on e6 doesn't count as a defender because it occupies one of the attacked 2-squares.

1. N x p

Black cannot retake or he will lose his rook. My uncle said a sacrifice to set up a fork or a pin or a swish-en-zug often occurs in a 2-square attack as in the above very simple example.

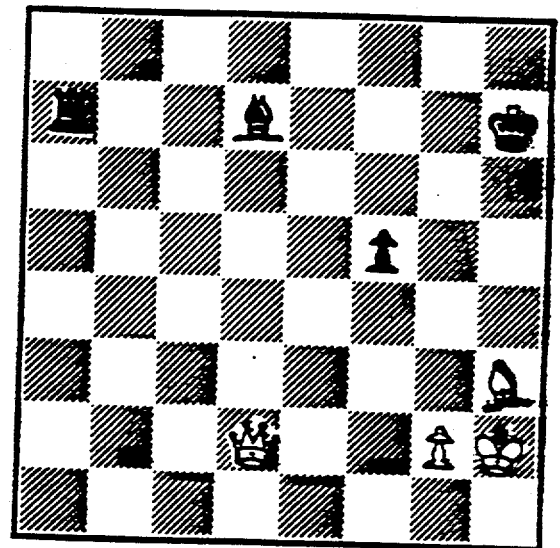

Want to wrap up a won game without a long ending having possibility of error? In the above diagram use the 2-squares approach. Squares d7 and f5 are attacked twice (by the white queen and the white bishop) and guarded only once (by the black rook). The black bishop does not count as a defender because it occupies one of the 2-squares.

1. Q x b ch r x Q
2. B x p ch k - h6
3. B x r

and an easy win. My uncle always told me to knock out a defender and the defense will fall.

NORTH DIVISION 12/31/89

TEAM NAME	W	L	D	GAME MATCH		PCT
				POINTS	POINTS	
MOTOROLA	2	0	0	9.0	2.0	1.000
UDF PROCESS DIV.	2	0	0	7.5	2.0	1.000
FEL-PRO	1	0	0	5.0	1.0	1.000
KEMPER INSURANCE	0	1	1	5.0	0.5	0.250
WALGREENS DATA CENTER	0	0	1	3.0	0.5	0.500
NORTHRUP CORP.	0	2	0	3.0	0.0	0.000
EXCALIBURS	0	1	0	2.5	0.0	0.000
EXEMPLARS	0	1	0	1.0	0.0	0.000

EAST DIVISION 12/31/89

TEAM NAME	W	L	D	GAME MATCH		PCT
				POINTS	POINTS	
ALUMNI CENTRAL	4	0	0	22.5	4.0	1.000
CHICAGO RES. & TRDG.	2	1	1	13.0	2.5	0.625
AMOCO CORP.	2	1	0	8.5	2.0	0.667
CHICAGO POST OFFICE	1	2	1	11.5	1.5	0.375
ALUMNI 2ND STRINGERS	1	2	0	7.5	1.0	0.333
CHICAGO MERC. EXCH.	0	3	0	3.0	0.0	0.000
CONTINENTAL BANK	0	1	0	0.0	0.0	0.000

NEAR WEST DIVISION 12/31/89

TEAM NAME	W	L	D	GAME MATCH		PCT
				POINTS	POINTS	
ARGONNE KNIGHTS	3	0	1	17.0	3.5	0.875
ROCKWELL INT'L	3	2	0	18.5	3.0	0.600
BELL LABS DRAGONS	2	2	1	16.0	2.5	0.500
BELL LABS ROYALS	1	1	2	12.0	2.0	0.500
AT&T CHARGERS	1	1	1	7.0	1.5	0.500
A & B RADIO	1	3	0	8.5	1.0	0.250
J. I. CASE	0	2	1	5.0	0.5	0.167

FAR WEST DIVISION 12/31/89

TEAM NAME	W	L	D	GAME MATCH		PCT
				POINTS	POINTS	
BELL LABS INDIANS	3	0	0	12.5	3.0	1.000
WHEATON COLLEGE	3	1	0	11.5	3.0	0.750
FERMILAB	2	0	1	13.5	2.5	0.833
ARGONNE ROOKS	1	3	2	17.5	2.0	0.333
AMOCO RESEARCH LABS	1	3	1	12.5	1.5	0.300
AT&T TYRDS	0	3	0	3.5	0.0	0.000

(Results for next Bulletin due to ratings chairman by January 26.)

24-OCT-89 AMOCO CORP.

ROUND 2 BD

3.5 ALUMNI 2ND STRINGERS				2.5				
RATINGS		SCORE		RATINGS		SCORE		
1	SMILEY, R	1766	33	1	HUTTAR, C	1946	-33	0
2	ATKINSON, J	1749	27	1	RZESZUTKO, R	1813	-27	0
3	SOPRYCH, T	1572	33	1	FRANEK, M	1742	-33	0
4	WENTLING, C	1512	13	.5	BROCKETT, M	1739	-13	.5
5	CAMPBELL, C	1204	-3	0	BEARD, G	1667	3	1
6		0	0	OF	PLATCOW, D	1189	0	1F

07-NOV-89 ALUMNI 2ND STRINGERS

ROUND 1 BD

5 CHICAGO MERC. EXCH.				1				
RATINGS		SCORE		RATINGS		SCORE		
1	HUTTAR, C	1913	1	1	GAVIN, L	1225	-1	0
2	LEONG, D	1838	0	1	REID, D	0	0	0
3	FRANEK, M	1709	3	1	RUDY, J	1238	-3	0
4	BEARD, G	1670	0	1	HILTON, J	0	0	0
5	DANELIUK, T	0	0	0	FRANTZIS, G	0	0	1
6	SMITH, M	1550	0	1F		0	0	0F

02-NOV-89 CHICAGO RES. & TRDG.

ROUND 3 BD

4.5 AMOCO CORP.				1.5				
RATINGS		SCORE		RATINGS		SCORE		
1	FRIESEMA, W	1832	-3	.5	SMILEY, R	1799	3	.5
2	LOSOFF, A	1939	13	1	ATKINSON, J	1776	-13	0
3	JASAITIS, A	1907	7	1	SOPRYCH, T	1605	-7	0
4	RO, D	0	0	0	WENTLING, C	1525	0	1
5	BOHMBACH, J	0	0	1	CAMPBELL, C	1201	0	0
6	BERNARD, D	0	0	1	CLEMONS, V	0	0	0

07-NOV-89 CONTINENTAL BANK

ROUND 3 BD

0 ALUMNI CENTRAL				6				
RATINGS		SCORE		RATINGS		SCORE		
1	SOMBONG, M	1722	-3	0	CZERNIECKI, A	2184	2	1
2	PAROAN, E	1688	-3	0	KRAS, T	2161	3	1
3	HAMMOND, M	1273	-1	0	WIRTSCHAFTER, D	1942	1	1
4	SIEGEL, R	1443	-9	0	LITVINAS, A	1693	9	1
5	PATEL, R	0	0	0	BRONFELD, A	1732	0	1
6	ZOELLNER, J	1153	-2	0	FABIJONAS, R	1685	1	1

08-NOV-89 CHICAGO RES. & TRDG.

ROUND 5 BD

3 CHICAGO POST OFFICE				3				
RATINGS		SCORE		RATINGS		SCORE		
1	FRIESEMA, W	1829	38	1	INUMERABLE, F	2133	-38	0
2	LOSOFF, A	1952	-11	0	GREGORY, J	2158	11	1
3	JASAITIS, A	1914	9	1	COOPER, W	1670	-9	0
4	RO, D	0	0	1	CARTER, L	1468	0	0
5	BOHMBACH, J	0	0	0	FELICIANO, H	0	0	1
6	BERNARD, D	0	0	0	PETWAY, L	1504	0	1
7	SLUSSER, C	0	0	0	LLOYD, K	0	0	1
8	LEE, A	0	0	0	HOWARD, W	0	0	1

14-NOV-89 CHICAGO POST OFFICE

ROUND 3 BD

5 CHICAGO MERC. EXCH.				1				
RATINGS		SCORE		RATINGS		SCORE		
1	GREGORY, J	2169	-38	0	ZEIDEL, J	1872	38	1
2	INUMERABLE, F	2095	0	1	GAVIN, L	1224	0	0
3	ROGERS, N	1850	0	1	HILTON, J	0	0	0
4	COOPER, W	1661	0	1	SHUDY, E	0	0	0
5	REED, L	1643	0	1	BROSKA, P	0	0	0
6	CARTER, L	1468	0	1F		0	0	0F

28-NOV-89 ALUMNI CENTRAL			6	ALUMNI 2ND STRINGERS			0
ROUND 4 BD			RATINGS	SCORE	RATINGS	SCORE	
1	CZERNIECKI, A	2186 2	1	FRANEK, M	1712 -3	0	
2	KRAS, T	2164 5	1	RZESZUTKO, R	1786 -5	0	
3	WIRTSCHAFTER, D	1943 10	1	BROCKETT, M	1726-10	0	
4	BRONFELD, A	1732 19	1	BEARD, G	1670-19	0	
5	FABIJONAS, R	1686 10	1	DAVIDSON, M	1568-15	0	
6	LITVINAS, A	1702 13	1	SMITH, M	1550-13	0	

30-NOV-89 CHICAGO MERC. EXCH.			1	CHICAGO RES. & TRDG.			5
ROUND 4 BD			RATINGS	SCORE	RATINGS	SCORE	
1	ZEIDEL, J	1910-22	0	JASAITIS, A	1923 22	1	
2	GAVIN, L	1224 -1	0	LOSOFF, A	1941 1	1	
3	RUDY, J	1235 0	0	RO, D	0 0	1	
4	HILTON, J	0 0	0	BERNARD, D	0 0	1	
5	SCHUTE, E	0 0	0	SLUSSER, C	0 0	1	
6	FRANTZIS, G	0 0	1	ISAAC, G	0 0	0	

25-OCT-89 WHEATON COLLEGE			4	AMOCO RESEARCH LABS			2
ROUND 3 BD			RATINGS	SCORE	RATINGS	SCORE	
1	WALHOUT, P	1954 15	1	SAJKOWSKI, D	1834-15	0	
2	UNDERWOOD, W	1866 -7	.5	ROSE, K	1756 7	.5	
3	AUGSBURGER, L	1612 26	1	HOLM, B	1673-26	0	
4	TAYLOR, F	0 0	1F		0 0	0F	
5	SATCHELL, E	0 0	.5	THOMPSON, M	1401 0	.5	
6	PYLES, C	0 0	0	PULTS, J	0 0	1	

09-NOV-89 ARGONNE ROOKS			2	BELL LABS INDIANS			4
ROUND 2 BD			RATINGS	SCORE	RATINGS	SCORE	
1	BERRY, G	1931 -3	0	CHACHERE, L	2291 5	1	
2	SAGALOVSKY, L	1976 14	1	STINSON, M	1833-14	0	
3	CLARE, B	0 0	0	OGASAWARA, L	1704 0	1	
4	DECMAN, S	1705-10	0	BUCHNER, R	1815 16	1	
5	ZAROMB, S	1455-15	0	BLACKMON, E	1567 15	1	
6	BINGLE, J	1474 8	1	EUSTACE, D	1296-12	0	

16-NOV-89 AT&T TYROS			1.5	AMOCO RESEARCH LABS			4.5
ROUND 4 BD			RATINGS	SCORE	RATINGS	SCORE	
1	HARRINGER, R	1561 -6	0	SAJKOWSKI, D	1819 8	1	
2	BLAZIE, J	1611 10	.5	ROSE, K	1763-10	.5	
3	THOMAS, G	1367 0	0	KUKES, S	0 0	1	
4	SHAFF, R	1461 19	1	THOMPSON, M	1401-19	0	
5	VELAYUTHAM, S	0 0	0	PULTS, J	0 0	1	
6	SCHWARTZ, M	0 0	0	ALEMAN, M	0 0	1	

30-NOV-89 FERMILAB			3	ARGONNE ROOKS			3
ROUND 3 BD			RATINGS	SCORE	RATINGS	SCORE	
1	KOZLOVSKY, M	2285 0	0F	BERRY, G	1928 0	1F	
2	ROSE, J	1923 27	1	SAGALOVSKY, L	1990-27	0	
3	SPIEGEL, L	1956-37	0	DECMAN, S	1695 25	1	
4	KALIHHER, C	1791 17	1	GREEN, D	1699-11	0	
5	GAINES, I	1640 0	1	DANES, D	0 0	0	
6	FISCHLER, M	1352-14	0	BINGLE, J	1482 10	1	
7	WALKER, R	1369 3	.5	TASKER, I	1434 -5	.5	

06-DEC-89 WHEATON COLLEGE

ROUND 4 BD

		4.5 ARGONNE ROOKS		1.5		
	RATINGS	SCORE		RATINGS	SCORE	
1 WALHOUT, P	1969	20	1	BERRY, G	1928-13	0
2 AUGSBURGER, L	1638	0	1F	SAGALOVSKY, L	1963	0
3 SATCHELL, E	1434	-7	0	DECMAN, S	1720	5
4 TAYLOR, F	0	0	1	DANES, D	0	0
5 PYLES, C	0	0	.5	BINGLE, J	1492	0
6 WYNARD, D	0	0	1F	BURBA, K	1417	0

14-DEC-89 ARGONNE ROOKS

ROUND 5 BD

		3 AMOCO RESEARCH LABS		3		
	RATINGS	SCORE		RATINGS	SCORE	
1 BERRY, G	1915	11	1	SAJKOWSKI, D	1827-17	0
2 SAGALOVSKY, L	1963-35	0	0	ROSE, K	1753	35
3 CLARE, B	0	0	1	THOMPSON, M	1382	0
4 DECMAN, S	1725	0	0	FULTS, J	0	0
5 GREEN, D	1688	11	1	RENNER, T	1593-16	0
6 BURBA, K	1417-18	0	0	RINGENBERG, T	1344	27

28-NOV-89 AT&T CHARGERS

ROUND 4 BD

		3 BELL LABS ROYALS		3		
	RATINGS	SCORE		RATINGS	SCORE	
1 MARCOWKA, R	1894-22	0	0	DOBROVOLNY, C	1721	33
2 STAMM, V	1597	20	1	ROSLEY, D	1724-30	0
3 RADAVICIUS, E	1567	14	1	HAHNE, D	1542-21	0
4 THOMAS, J	1517	18	1	HICKS, C	1440-18	0
5 SWIDERSKI, M	1360	0	0	CROWE, R	0	0
6 BRADY, R	0	0	0	NWABUDE, O	0	0

06-DEC-89 ROCKWELL INT'L

ROUND 5 BD

		2.5 ARGONNE KNIGHTS		3.5		
	RATINGS	SCORE		RATINGS	SCORE	
1 JONES, B	2014-18	0	0	BENEDEK, R	2082	12
2 SAMELSON, C	1829	1	.5	YOUNG, C	1834	0
3 RAFACZ, T	1501	10	.5	BAURAC, D	1651	-6
4 RAFACZ, W	1525	0	.5	CHIU, H	0	0
5 MCQUINN, J	1499	4	.5	KELLOGG, K	1552	-2
6 EFRON, D	1407	4	.5	HILL, R	1456	-4
7 DEWITT, G	1308	33	1	DAWSON, J	1473-33	0
8 TRIPURANENI, D	0	0	0	TUSSING, D	0	0

12-DEC-89 BELL LABS DRAGONS

ROUND 5 BD

		3 BELL LABS ROYALS		3		
	RATINGS	SCORE		RATINGS	SCORE	
1 TEGEL, F	2076	-1	.5	GUIDO, J	2053	2
2 JACOBS, N	1808-17	0	0	DOBROVOLNY, C	1754	26
3 DURKEE, D	1667	2	.5	ROSLEY, D	1694	-2
4 WHITSITT, S	1545-24	0	0	HAHNE, D	1521	24
5 WARD, C	1599	8	1	HICKS, C	1422-12	0
6 BRANDT, W	1415	0	1	CROWE, R	0	0

NORTH DIVISION TOP TEN

STEVANOVIC, M	UOP	2139
WONG, P	EXMPL	2117C
MCNEIL, B	MTRLA	2091
JAKSTAS, K	NORTH	2030
EASTER, R	MTRLA	2019
LEONG, G	EXCAL	2004C
CREWSE, L	EXMPL	1964
BLOOM, B	MTRLA	1947
BUERGER, E	EXCAL	1930D
SIWEK, M	KEMPR	1921

EAST DIVISION TOP TEN

CZERNIECKI, A	ALUMN	2188C
GELBART, S	ALUMN	2171
KRAS, T	ALUMN	2169
GREGORY, J	PSTOF	2131
INUMERABLE, F	PSTOF	2095
WIRTSCHAFTER, D	ALUMN	1953
JASAITIS, A	CRT	1945
LOSOFF, A	CRT	1942
HUTTAR, C	SECST	1914
ZEIDEL, J	MERC	1888

NEAR WEST DIVISION TOP TEN

LEVINE, D	KNGHT	2297
BOLDEN, D	KNGHT	2102
BENEDEK, R	KNGHT	2096C
TEGEL, F	DRGNS	2075D
GUIDO, J	ROYLS	2055
WARREN, J	CHRGR	2034D
BORUM, J	DRGNS	2007
JONES, B	ROCKW	1996
WHEATLEY, D	CHRGR	1949
MARCOWKA, R	CHRGR	1872C

FAR WEST DIVISION TOP TEN

CHACHERE, L	INDNS	2296
LUDWIG, T	INDNS	2019
WALHOUT, P	WHEAT	1989
PEIJFFERS, S	INDNS	1974
ROSE, J	FERMI	1950
SAGALOVSKY, L	ROOKS	1928
BERRY, G	ROOKS	1926D
MOTTA, H	FERMI	1921
SPIEGEL, L	FERMI	1919
UNDERWOOD, W	WHEAT	1859C

MOST IMPROVED PLAYERS

O'DELL, DW	RADIO	96
RAFACZ, T	ROCKW	67
DOBROVOLNY, C	ROYLS	66
SMILEY, R	AMCRP	55
ROSE, K	AMOCO	53
KLINEFELTER, H	JCASE	49
RINGENBERG, T	AMOCO	47
RAFACZ, W	ROCKW	45
JASAITIS, A	CRT	41
MICKLICH, F	UOP	37

NAME	TEAM	W	L	D	RATING	NAME	TEAM	W	L	D	RATING
ALEMAN, M	AMOCO	1	2	0	0000?	CIESLEK, D	MTRLA	0	0	0	1861*
ANDERSON, CJ	ROYLS	0	1	0	1198#	CLARE, B	ROOKS	1	2	0	0000?
ANDERSON, N	EXCAL	0	0	0	1712C	CLEMONS, V	AMCRP	0	2	0	0000?
ANSARI, N	WALGR	1	0	0	1542*	COOPER, J	AMCRP	1	0	0	0000?
ATKINSON, J	AMCRP	2	1	0	1763	COOPER, W	PSTOF	2	2	0	1661
AUGSBURGER, L	WHEAT	1	1	0	1638*	COUGHLIN, B	WHEAT	0	0	0	0000?
AYALA, M	CONBK	0	0	0	0000?	COX, M	ALUMN	2	0	0	1864C
BAKER, B	FLPRO	1	0	0	1057	CREWSE, L	EXMPL	0	0	0	1964
BAURAC, D	KNGHT	1	1	1	1645C	CROWE, R	ROYLS	1	1	2	0000?
BEARD, G	SECST	2	1	0	1651*	CRUZ, R	FLPRO	1	0	0	1402*
BENEDEK, R	KNGHT	3	0	0	2096C	CUMMUTA, P	KEMPR	1	1	0	1260
BERNARD, D	CRT	2	1	0	0000?	CZERNIECKI, A	ALUMN	4	0	0	2188C
BERRY, G	ROOKS	2	3	0	1926D	DANELIUK, T	SECST	0	1	0	0000?
BERTOLUCCI, S	FERMI	0	0	0	0000?	DANES, D	ROOKS	0	2	0	0000?
BHOJWANI, C	DRGNS	0	0	0	1795	DASBACH, D	RADIO	0	0	0	0000?
BINGLE, J	ROOKS	4	0	1	1492C	DAVIDSON, M	SECST	0	1	0	1553#
BLACKMON, E	INDNS	2	1	0	1582	DAVIS, J	FLPRO	0	0	0	0000?
BLAZIE, J	TYROS	1	1	1	1621	DAWSON, J	KNGHT	0	1	0	1440
BLOEDOW, P	KEMPR	1	1	0	1403	DECMAN, S	ROOKS	3	3	0	1725C
BLOOM, B	MTRLA	1	0	0	1947	DENMARK, T	SEARS	0	0	0	1615*
BOHMBACH, J	CRT	1	2	0	0000?	DEWITT, G	ROCKW	2	2	2	1341
BOLDEN, D	KNGHT	0	0	0	2102	DEZONNO, T	ROCKW	0	0	0	0000?
BOLLIG, W	NORTH	0	1	0	0000?	DIXON, R	MERC	0	0	0	1571
BOOTH, D	AMOCO	0	0	0	1406	DOBR, K	CHRGR	0	1	0	1460D
BORUM, J	DRGNS	1	0	1	2007	DOBROVOLNY, C	ROYLS	3	0	1	1780*
BRADY, R	CHRGR	0	1	0	0000?	DORRIES, T	FERMI	2	0	0	0000?
BRANDT, W	DRGNS	3	0	1	1415*	DURKEE, D	DRGNS	1	1	1	1669
BRIONES, M	UOP	0	2	0	1531	EASTER, R	MTRLA	0	1	1	2019
BROCKETT, M	SECST	0	1	1	1716	EDWARDS, S	EXMPL	0	1	0	1245
BRONFELD, A	ALUMN	3	0	0	1751	EFRON, D	ROCKW	0	1	1	1411*
BROSKA, P	MERC	0	1	0	1406#	ELEK, G	NORTH	0	1	0	0000?
BROTSOS, J	EXCAL	1	0	0	1554C	ELLERY, G	RADIO	0	3	1	0000?
BROZOVICH, J	TYROS	0	1	0	1678C	ERLENBORN, M	TELAB	0	0	0	1427*
BUCHNER, R	INDNS	3	0	0	1831	EUSTACE, D	INDNS	0	2	0	1284*
BUERGER, E	EXCAL	0	1	0	1930D	FABIJONAS, R	ALUMN	3	1	0	1696D
BURBA, K	ROOKS	0	1	0	1399C	FAHRENHOLTZ, S	MTRLA	0	0	0	1632#
BURIAN, D	NORTH	1	1	0	1477	FAJKUS, J	CHRGR	0	0	0	1582C
CAGNEY, D	KEMPR	1	0	0	0000?	FELDMAN, A	FLPRO	1	0	0	1392
CAMPBELL, C	AMCRP	1	2	0	1201	FELICIANO, H	PSTOF	1	1	0	0000?
CARTER, D	JCASE	0	1	0	1089*	FISCHLER, M	FERMI	0	1	0	1338
CARTER, L	PSTOF	0	3	0	1468*	FRAATS, D	CONBK	0	0	0	1751
CHACHERE, L	INDNS	2	0	0	2296	FRANEK, M	SECST	1	2	0	1709
CHAN, H	EXCAL	0	0	1	1577	FRANTZIS, G	MERC	2	0	0	0000?
CHEN, M	ROYLS	0	0	0	1840*	FREY, M	FERMI	0	1	0	0000?
CHERNOMORDIKOW	SEARS	0	0	0	1581*	FRIDRICH, C	MTRLA	0	0	1	1409#
CHEVERESAN, S	UOP	1	1	0	1351	FRIEDMAN, S	FLPRO	0	0	0	0000?
CHIU, H	KNGHT	2	0	1	0000?	FRIESEMA, W	CRT	1	1	1	1867#
CHRISTIAN, R	DRGNS	1	3	0	1795C	FRISKE, T	WALGR	1	0	0	1819
CHURCHILL, W	INDNS	0	0	0	1664	GAINES, I	FERMI	3	0	0	1640C
CIBA, F	SEARS	0	0	0	1401	GARLAND, G	KEMPR	0	1	0	1612

? - UNRATED

- 5 TO 9 RATED GAMES

* - 10 TO 24 RATED GAMES

C - CENTURY CLUB MEMBER

D - DOUBLE CENTURION

NAME	TEAM	W	L	D	RATING	NAME	TEAM	W	L	D	RATING
GAVIN, L	MERC	0	3	0	1223*	KOZLOVSKY, M	FERMI	2	0	0	2285#
GELBART, S	ALUMN	0	0	0	2171	KRAKAU, H	EXMPL	0	0	0	1834
GILES, M	SEARS	0	0	0	2473	KRAS, T	ALUMN	4	0	0	2169
GLEICH, S	MERC	0	0	0	0000?	KUEHLHORN, B	MTRLA	0	1	0	0000?
GOLLA, R	SEARS	0	0	0	1870C	KUKES, S	AMOCO	1	0	0	0000?
GOLUMBOVSKI, P	NORTH	1	0	0	0000?	KUMRO, D	CHRGR	1	0	0	1668D
GONCHAROFF, N	MTRLA	0	1	1	1679D	LANNOYE, D	WALGR	1	0	0	1539*
GRAF, R	UOP	0	0	0	1416*	LASKY, J	RADIO	1	2	0	1362
GRAFT, D	TELAB	0	0	0	1724	LASKY, JIM	RADIO	0	0	0	0000?
GREEN, D	ROOKS	2	1	0	1699C	LASKY, N	RADIO	1	3	0	1446
GREENSPAN, P	MTRLA	0	0	0	1573C	LATIMER, E	SEARS	0	0	0	1920D
GREGORY, J	PSTOF	1	1	0	2131	LAY, K	TELAB	0	0	0	0000?
GRYPARIS, J	MTRLA	2	0	0	1425	LEE, A	CRT	0	1	0	0000?
GUIO, J	ROYLS	0	0	2	2055	LEONG, D	SECST	1	0	0	1838*
HAHNE, D	ROYLS	2	2	0	1545	LEONG, G	EXCAL	0	0	0	2004C
HAI, N	INDNS	0	0	0	0000?	LEVINE, D	KNGHT	0	0	0	2297
HAMMOND, M	CONBK	0	1	0	1272*	LITVINAS, A	ALUMN	4	0	0	1715C
HARRINGER, R	TYROS	0	3	0	1555C	LLOYD, K	PSTOF	2	0	0	0000?
HATCHER, W	PSTOF	0	0	0	1025#	LOSOFF, A	CRT	2	2	0	1942
HERSHEY, S	MTRLA	1	0	0	0000?	LUDWIG, T	INDNS	1	0	0	2019
HESS, B	FLPRO	0	0	0	1485	MANE, S	FERMI	0	0	0	0000?
HICKS, C	ROYLS	0	3	0	1410*	MARCOWKA, R	CHRGR	0	2	0	1872C
HILL, R	KNGHT	2	0	1	1452*	MATHUR, P	ROYLS	1	0	0	1316#
HILTON, J	MERC	0	3	0	0000?	MCGRIFF, M	RADIO	1	2	0	1438*
HOLM, B	AMOCO	0	2	0	1647	MCKEE, M	TELAB	0	0	0	1389*
HOPSON, A	CONBK	0	0	0	0000?	MCLAURIN, J	MERC	0	0	0	0000?
HORNER, L	CRT	0	1	0	0000?	MCNEIL, B	MTRLA	0	0	0	2091
HOWARD, W	PSTOF	2	1	0	0000?	MCQUINN, J	ROCKW	1	0	2	1503
HUGHES, N	KEMPR	1	1	0	1700	MICKLICH, F	UOP	1	1	0	1719
HUMPF, R	RADIO	0	1	1	1306*	MIKULECKY, B	RADIO	1	1	1	1398
HUTTAR, C	SECST	1	1	0	1914	MILLER, J	NORTH	0	2	0	0000?
ILANGA, R	FLPRO	0	1	0	1885*	MOTTA, H	FERMI	0	0	0	1921
INUMERABLE, F	PSTOF	1	2	1	2095	MYERS, W	CONBK	0	0	0	1522*
ISAAC, G	CRT	0	1	0	0000?	NAGLE, M	AMOCO	0	0	0	1856
ISAAC, T	PSTOF	0	1	0	1667	NELSON, B	PSTOF	0	0	0	0000?
JACKLIN, E	JCASE	0	0	0	1288	NWABUDE, O	ROYLS	1	0	0	0000?
JACOBS, N	DRGNS	3	2	0	1791C	O' DELL, DW	RADIO	3	1	0	1587
JAKSTAS, K	NORTH	1	1	0	2030	O' DONOHUE, D	TELAB	0	0	0	0000?
JASAITIS, A	CRT	3	0	1	1945	OGASAWARA, L	INDNS	2	0	0	1704
JOHNSON, R	TELAB	0	0	0	0000?	OGASAWARA, R	MTRLA	2	0	0	1573D
JONES, B	ROCKW	2	2	1	1996	OLUND, P	MTRLA	0	1	1	0000?
KALIHHER, C	FERMI	3	0	0	1808	ORCUT, J	CRT	0	1	0	0000?
KANAS, W	JCASE	0	0	0	1253	OSTERLUND, R	EXCAL	0	1	0	1849
KARGE, W	KEMPR	0	1	0	1269	PACE, M	FERMI	0	0	0	1754
KARLOVICS, S	EXCAL	0	0	0	1733C	PARADAN, E	CONBK	0	1	0	1685
KELLOGG, K	KNGHT	0	2	1	1550C	PATEL, R	CONBK	0	1	0	0000?
KELLY, S	ROYLS	0	1	0	1319*	PAWLUS, D	MTRLA	1	0	0	0000?
KHOKHA, D	MTRLA	0	0	0	0000?	PEIJFFERS, S	INDNS	1	0	0	1974
KLINFELTER, H	JCASE	2	1	0	1482	PEREZ, M	PSTOF	0	0	0	0000?
KNOX, M	MTRLA	0	0	0	1630	PETERS, B	FLPRO	0	0	0	0000?

? - UNRATED

- 5 TO 9 RATED GAMES

* - 10 TO 24 RATED GAMES

C - CENTURY CLUB MEMBER

D - DOUBLE CENTURION

NAME	TEAM	W	L	D	RATING	NAME	TEAM	W	L	D	RATING
PETERS, P	FLPRO	0	0	0	1161#	SOMBONG, M	CONBK	0	1	0	1719
PETWAY, L	PSTOF	1	1	1	1504#	SOPRYCH, T	AMCRP	1	2	0	1598
PULTS, J	AMOCO	3	2	0	0000?	SPIEGEL, L	FERMI	1	1	1	1919
PYLES, C	WHEAT	0	3	1	0000?	STAMM, V	CHRGR	2	0	0	1617C
RADAVICIUS, E	CHRGR	2	0	0	1581C	STEIN, F	TELAB	0	0	0	2076
RADEMACHER, H	MTRLA	0	2	0	0000?	STELTON, N	TELAB	0	0	0	1372
RAFACZ, T	ROCKW	3	1	1	1511	STEMPINSKI, P	NORTH	0	1	0	1508
RAFACZ, W	ROCKW	3	1	1	1525*	STEVANOVIC, M	UOP	2	0	0	2139
RAVANAM, S	JCASE	1	1	0	1219*	STINSON, M	INDNS	0	2	1	1819
REDEY, E	KNGHT	0	1	0	1025*	STOLTZ, B	CHRGR	0	0	0	1813
REED, L	PSTOF	1	0	0	1643#	STUHLBARG, D	UOP	0	0	0	1444C
REID, C	JCASE	0	3	0	1234*	SUERTH, F	EXMPL	0	1	0	1558
REID, D	MERC	0	1	0	0000?	SULLIVAN, J	EXCAL	1	0	0	1881C
RENNER, T	AMOCO	1	1	0	1577	SUMMERS, D	FERMI	0	0	0	1388*
REVULURI, K	ROYLS	1	0	0	0000?	SWIDERSKI, M	CHRGR	0	1	0	1360C
REYES, R	SEARS	0	0	0	2206C	TASKER, I	ROOKS	0	0	1	1429*
RINGENBERG, T	AMOCO	3	0	0	1371*	TAYLOR, F	WHEAT	2	1	0	0000?
RO, D	CRT	2	1	0	0000?	TEGEL, F	DRGNS	3	1	1	2075D
ROBERTS, R	INDNS	0	0	0	0000?	TENNIE, E	TELAB	0	0	0	1456#
ROGERS, N	PSTOF	1	0	0	1850#	THOMAS, G	TYROS	0	2	0	1367
ROSE, J	FERMI	1	0	0	1950	THOMAS, J	CHRGR	2	0	0	1535C
ROSE, K	AMOCO	1	0	4	1788	THOMPSON, M	AMOCO	1	3	1	1382*
ROSING, G	WALGR	0	1	0	1404*	THOMPSON, R	FLPRO	0	0	0	1058
ROSLEY, D	ROYLS	1	1	1	1692	TOGAMI, P	JCASE	0	1	0	1173*
ROTH, K	WHEAT	0	0	0	0000?	TRAN, D	MTRLA	1	0	0	0000?
RUDY, J	MERC	0	2	0	1235#	TRIPURANENI, D	ROCKW	0	2	0	0000?
RZESZUTKO, R	SECST	0	2	0	1781	TRISCHUK, J	FERMI	0	1	0	0000?
SABALOVSKY, L	ROOKS	3	2	0	1928	TURPIN, S	INDNS	0	0	0	0000?
SAJBEL, P	UOP	1	0	1	1581*	TUSSING, D	KNGHT	1	0	0	0000?
SAJKOWSKI, D	AMOCO	1	4	0	1810	UNDERWOOD, W	WHEAT	0	2	1	1859C
SALGANIK, E	CONBK	0	0	0	0000?	VAN HOORN, G	KEMPR	0	0	0	0000?
SAMELSON, C	ROCKW	3	1	1	1830	VAN METRE, R	SEARS	0	0	0	0000?
SATCHELL, E	WHEAT	1	2	1	1427#	VAN ZILE, C	UOP	0	0	0	0000?
SATTERLEE, D	JCASE	0	3	0	1548	VELAYUTHAM, S	TYROS	1	2	0	0000?
SAWDO, E	JCASE	0	0	0	1430	VERIVE, J	TELAB	0	0	0	1543#
SCHULMAN, R	EXMPL	0	0	1	1855C	WALHOUT, P	WHEAT	3	1	0	1989
SCHUTE, E	MERC	0	2	0	0000?	WALKER, P	WHEAT	0	0	0	1600
SCHWARTZ, M	TYROS	0	3	0	0000?	WALKER, R	FERMI	1	0	1	1372C
SCHWARTZ, S	SEARS	0	0	0	1634C	WALLIN, R	WHEAT	0	0	0	1664*
SECHLER, M	WHEAT	0	0	0	0000?	WALSH, W	ROOKS	1	0	0	1467C
SHACHTER, J	INDNS	1	0	0	1517	WARD, C	DRGNS	2	1	0	1607C
SHAFF, R	TYROS	1	1	0	1480C	WARREN, J	CHRGR	0	0	0	2034D
SHEU, G	INDNS	0	1	0	1272*	WEARY, M	MTRLA	1	0	0	0000?
SIEGEL, R	CONBK	0	1	0	1434	WEIHMILLER, W	AMCRP	0	0	0	1844
SIWEK, M	KEMPR	1	1	0	1921	WEILAND, S	WALGR	0	1	0	0000?
SKULSKI, I	EXMPL	0	0	0	1703	WEISNER, T	RADIO	0	1	0	1126
SLUSSER, C	CRT	1	1	0	0000?	WEITZ, R	FLPRO	1	0	0	1757
SMILEY, R	AMCRP	1	0	2	1802	WENTLING, C	AMCRP	1	0	1	1525
SMITH, M	SECST	0	1	0	1537	WHEATLEY, D	CHRGR	0	0	0	1949
SNELLING, C	PSTOF	0	0	1	0000?	WHITE, H	JCASE	1	2	0	1577

? - UNRATED

- 5 TO 9 RATED GAMES

* - 10 TO 24 RATED GAMES

C - CENTURY CLUB MEMBER

D - DOUBLE CENTURION

NAME	TEAM	W	L	D	RATING	NAME	TEAM	W	L	D	RATING
WHITSITT, S	DRGNS	1	3	0	1521#	WONG, P	EXMPL	0	0	1	2117C
WIENCEK, T	KNGHT	0	1	0	1239*	WYNARD, D	WHEAT	0	0	0	0000?
WIENS, P	WHEAT	0	0	0	1376	YOUNG, C	KNGHT	0	0	2	1834C
WILLIAMS, B	WALGR	0	1	0	0000?	ZAROMB, S	ROOKS	0	2	0	1440
WILLIAMSON, E	CONBK	0	0	0	0000?	ZEIDEL, J	MERC	1	1	0	1888
WINBORN, G	AMCRP	0	0	0	0000?	ZHANG, L	AMOCO	0	0	0	0000?
WINFIELD, C	FERMI	0	0	0	0000?	ZDELLNER, J	CONBK	0	1	0	1151
WIRTSCHAFTER, D	ALUMN	2	0	1	1953						

? - UNRATED

- 5 TO 9 RATED GAMES

* - 10 TO 24 RATED GAMES

C - CENTURY CLUB MEMBER

D - DOUBLE CENTURION