



# Chicago Industrial Chess League

Founded 1957

USCF Affiliate

Bulletin 6 Volume 33  
March 1990

In this issue:

- Several game submissions
- Ratings Notice
- Current results for the 1989-1990 season
- Current ratings for all players who played at least one game last season

The Spring League Meeting will be held Wednesday, April 18 at 7:00 PM at the Continental Bank Cafeteria (231 S. LaSalle, lower level; enter from the LaSalle St. side).

The deadline for submission of game entries is April 15. The categories for game submissions are Best Upset Victory, Best Sacrifice (or attack) Leading to Victory, Best Endgame Play Leading to Victory, Best Salvage of a Draw (or Win) When Behind, and Best Overall Game. Send your game submissions to the bulletin editor, Wayne Brandt. Judges may change the category of submitted games at their discretion.

-- Wayne Brandt  
IHP:2E-349  
200 Park Plaza  
P.O. Box 3050  
Naperville, IL 60566  
(708) 979-1254

# BEST COMEBACK

3/6/90 2'

CHARGERS  
V. STAMM

DRAGONS  
N. JACOBS

- |     |              |            |  |
|-----|--------------|------------|--|
| 1.  | P-Q4         | N-KB3      |  |
| 2.  | P-QB4        | P-K3       |  |
| 3.  | N-QB3        | P-QB4      |  |
| 4.  | N-KB3        | PXP        |  |
| 5.  | NXP          | N-QB3      |  |
| 6.  | P-K3.....    |            | P-K4 is stronger   |
| 6.  |              | B-N5       |  |
| 7.  | B-Q2         | O-O        |  |
| 8.  | B-Q3         | N-K4       |  |
| 9.  | Q-B2'        | NXB+       |  |
| 10. | QXN          | P-Q4       |  |
| 11. | O-O          | P-K4.....  | Probably premature..R-K1 first or Q-B2 followed by R-Q1 is better  |
| 12. | N-B2         | BXN .....  | PXP 13. QXP QXB 14. NXB QXQNP 15. KR-N1 only activates whites pieces   |
| 13. | BXB          | PXP'       |  |
| 14. | QXP          | B-B4       |  |
| 15. | Q-N3         | Q-K2??     | ...Q-B2 is necessary   |
| 16. | B-N4         | Q-B2       |  |
| 17. | KR-B1        | KR-K1??    | ...QB1 is the proper square. Now white gets a winning attack   |
| 18. | N-Q4         | Q-Q2       |  |
| 19. | NXB          | QXN        |  |
| 20. | R-B7         | Q-K3.....  | Q-R4 or N-N5 simply does not work. invasion of the 7th rank is generally fatal. Gloom abounds and I would rather enter the end game a pawn down than submit to a dangerous K-side attack   |
| 21. | QXQ          | RXQ        |  |
| 22. | RXNP         | N-Q4       |  |
| 23. | B-B5         | R-QB3..... | I give up a second pawn that would probably fall anyway in the desperate hope that the B will be embarrassed for lack of good squares The B never moves again.   |
| 24. | BXP          | P-KB3..... | Hoping to be allowed to play R-R3 regaining a pawn   |
| 25. | R-Q1 .....   |            | P-K4 Gives the B a home on K3. Then push the pawns, leaving the R where it is.   |
| 25. | .....        | N-B2       |  |
| 26. | P-KN3? ..... |            | One cannot "come back" in a game this lost without some help from the opponent. This is the first weak move which sets the stage for the later fireworks. P-R3 is preferable as that move does not form a cluster of weak squares. |
| 26. | .....        | N-K3       |  |
| 27. | P-QR3        | P-KR3..... | The defending N will eventually be driven away. When that happens, I do not intend to be trapped on the eighth rank.   |
| 28. | R(1)-Q7      | K-R2       |  |
| 29. | P-QN4??..... |            | This the second weak move. White opts to give up a pawn to get the other one to the sixth rank. Correct is P-QR4   |
| 30. | .....        | R-R3       |  |

- 30. P-N5            RXP
- 31. P-N6            K-N3
- 32. R-K7            N-B4
- 33. RXP+            K-B4 \*
- 34. P-N4+???.....This benign looking move is a serious error  
R-QN8 gives me no chances at all
- 34. ....K-K5
- 35. R(QN)-QB7??.....K-N2 is mandatory here. If NXR, RXN followed  
by R-KB7 winning at least one more P & wins  
However, R-R7 and N-Q6 gives Me some play  
with unclear results. After the actual move,  
White is lost.
- 35. ....K-B6!.....Although the "hole" was noted after whites'  
26th, never in my wildest imaginings did I  
believe that I could get there! Mate is  
threatened.
- 36. P-R3            R-R8+
- 37. K-R2            N-K5.....Now NXP and R-R8 mate is threatened
- 38. R(N)-B7        R-R7.....38. R-B2 does not help against R-Q1..Q8..R8  
38. P-N7 R(1)xB! 39. P-N8=Q NXP etc.
- 39. RXP+            NXR
- 40. R-B7            RXP+
- 41. K-N1            K-K7?.....Wrong square!
- 42. R-B7            K-B6
- 43. R-B7            K-N6.....Finally got it right!
- 44. R-B7            R-Q1 .....Note that if 44. P-N7 RXB and mate next
- 45. R-B1            R(1)-Q7
- 46. P-N7            R(B)-N7+
- 47. K-B1            R(Q)-B7+
- 48. K-K1            R-N8 mate

After 33. ... KB4

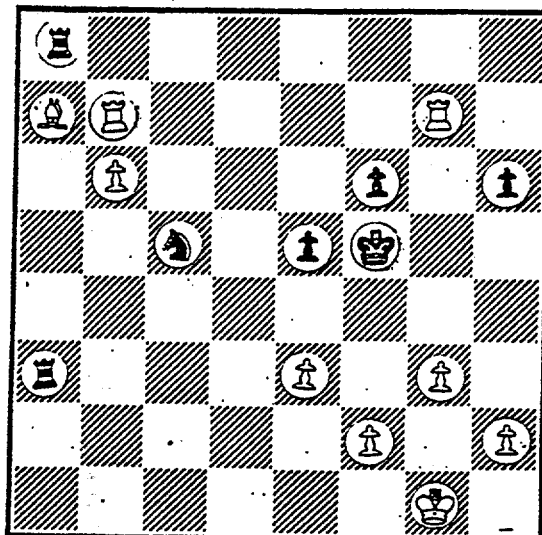

(Annotations by Mark Siwek)

Prior to this game, I told my Captain not to be surprised if he saw me sacrificing my Queen for three minor pieces. "Is it sound?" he asked. "We'll see," was my reply.

1 e4 d6 2 d4 Nf6 3 Nc3 g6 4 Bc4 (a) Bg7 5 Qe2 Nc6 (b) 6 e5 Nxd4 7 exf6 Nxe2 8 fxc7 Rg8  
9 Ngxe2 Rxc7 10 Bh6 Rg8 11 O-O-O Be6 (c) 12 Bxe6 fxe6 13 f4 Qd7 (d) 14 Nd4 c5 15 Nf3 b5  
16 Rhe1 b4 17 Ne4 Qa4 (e) 18 Nxd6+! Kd7 (f) 19 Ne4+ Kc6 20 Ne5+ Kb5 21 c4+ Ka5 22 Nxc5  
22 ... Qxa2 (g) 23 Kc2 Kb6 (h) 24 Ncd7+ Kc7 25 Ra1 Qxa1 26 Rxa1 a5 27 b3 Rgd8 28 Nc5 Rd6  
29 Nf7 Rc6 30 Na4 Ra7 (i) 31 Rd1 Ra8 32 Bg7 Re8 33 Be5+ Kc8 34 Ng5 h6 35 Nf3 Rf8 36 c5  
36 ... g5 37 g3 gxf4 38 Bxf4 Rf5 39 Nd4 Rfxc5+ 40 Nxc5 Rxc5+ 41 Kb2 e5 42 Rc1 Rxc1  
43 Kxc1 exd4 44 Be5 Kd7 45 Bxd4 Ke6 1-0 (j)

- (a) Lifetime, I'm 0-4 against Stevanovic's Pirc with the Austrian Attack (4 f4), and 1-2 with the Robert Byrne Variation (4 Bg5). I figured it was time for a change.
- (b) Friedstein's book on the Pirc gives 5...e5, 5...O-O, and 5...c6, but curiously omits the very natural looking text.
- (c) This surprised me. I had only considered 9 ... Bf5 and 9 ... e5 in my opening preparation, though 9 ... e6 is also an alternative.
- (d) The immediate 13 ... c5, restricting the Nd4 maneuver, may have been more accurate.
- (e) I thought Black might try 17 ... Qc6.
- (f) 18 ... exd6 19 Rxd6 followed by 20 Rxe6+ Kf7 21 Ng5 Mate looked interesting, and Black's only way to avoid it was by 19 ... Qxa2 20 Rxe6+ Qxe6 22 Rxe6+ which would give White the material advantage (two minor pieces for a Rook).
- (g) Necessary is 22 ... Qe8.
- (h) My opponent thought nearly 45 minutes before playing the text. See the note after Black's 30th.
- (i) White's last few moves have been designed to squelch all Black counterplay. Thanks in part to the time spent on his 23rd move, Black is in severe time trouble: he has less than 5 minutes to make the next 20 moves. What follows may not be the best, but under the circumstances, sufficient.
- (j) After he played his 45th, I noticed Black's flag had fallen in what, of course, is a hopeless position.

After 17. ... Qa4

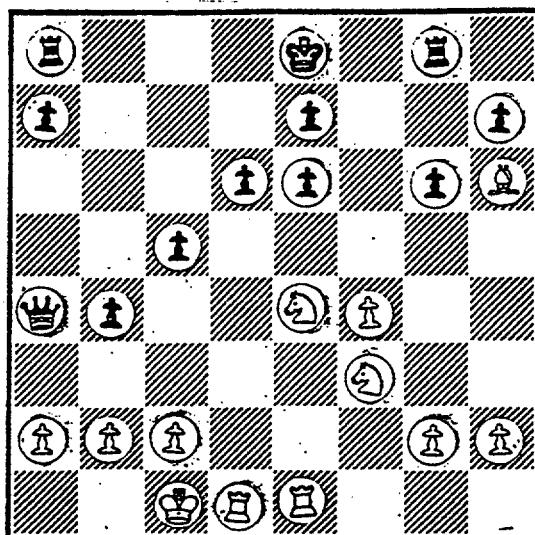

SUBMISSION FOR BEST SACRIFICE  
D. Efron (Rockwell) vs. C. Dobrovolny (Bell Labs Royals)  
October 18, 1989

Efron WHITE	Dobrovolny BLACK	WHITE	BLACK	WHITE	BLACK
1. P-QB4	P-QB4	11. Q-N3	B-K3?!	21. B-N2?	QxQP
2. N-QB3	P-KN3	12. N-Q5(c)	BxN	22. KR-Q1	Q-K3
3. P-KN3	B-N2	13. PxB	KR-B1	23. Q-Q3	QR-B1
4. B-N2	N-QB3	14. B-R3	N-Q2	24. Q-N5	K-B1(*)
5. N-KB3	P-Q3(a)	15. B-N5	R-K1	25. B-N4(d)	RxR
6. O-O	N-KB3	16. QR-B1	N-B4	26. RxR	NxBP!!
7. P-Q4	PxP	17. Q-B2	Q-R4	27. B-Q5(e)	Q-K6
8. NxP	NxN(b)	18. P-N3	P-B4	28. R-B1	N-N5+
9. QxN	O-O	19. B-Q2	Q-N4	29. K-N2	Q-R3
10. Q-Q1	Q-B2	20. KR-K1	N-K5	30. R-B3?	QxP+ 0-1

- a. 5. ... N-B3 6. O-O O-O is solid without committing either center pawn.
- b. 8. ... B-Q2 probably could have prevented the awkward position I found myself in by move 14.
- c. After 12. QxP QxQ 13. BxQ QR-N1 14. B-QR6 black has little compensation for the pawn.
- d. Better is 25. B-K1.
- e. White's can try to complicate with 27. KxN B-Q5+ 28. K-K1 Q-K6 leading to the following variations:

A)  
29. R-B4 Q-N8+ 30. K-Q2 B-K6+  
31. K-Q3 B-N4 32. B-Q2  
(32. B-KB3? Q-Q8 leads to mate) BxB -/+.

B-B7 36. K-Q2 Q-R8 37. R-Q1 Q-R3+  
38. P-K3 BxB -/+.

B)  
29. Q-B4

\* after 24. ... K-B1

B1)  
29. ... Q-N8+ 30. B-B1 B-K6  
31. B-Q2 B-B7 32. K-Q1 QxB  
33. K-B2 Q-R6 34. P-KN4 QxR7!?  
35. PxP Q-R6 36. P-K4 PxP  
37. Q-K6 B-Q5 38. R-KN1 BKN2 -/+  
but slow progress.

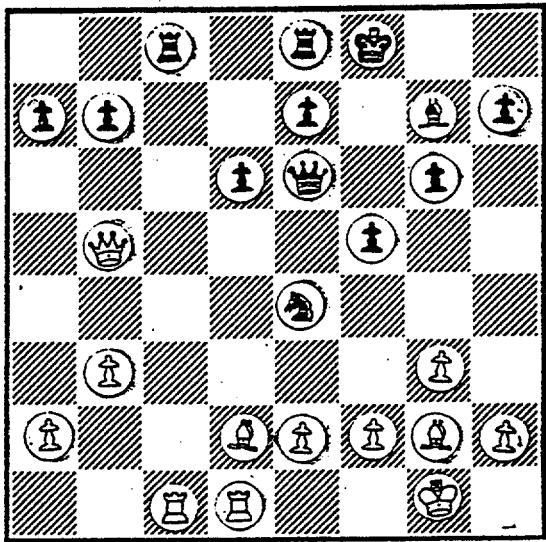

B2)  
29. ... Q-B7?! 30. K-Q1 B-K6  
31. BxNP BxR 32. QxB Q-Q5+  
33. B-Q2 Q-N8+ 34. B-K1 =/+.

B3)  
29. ... P-Q4!? 30. Q-B7 Q-N8+ 31. B-B1  
(if 31. K-Q2 QxB 32. Q-B4 B-B7  
and white cannot prevent Q-K5)  
B-K6 32. R-N1 QxR7 33. Q-K5  
(not 33. BxK7?! RxB 34. Q-Q8+ R-K1)  
Q-B7+ 34. K-Q1 QxB+ 35. B-K1  
(35. KB2?? QxKP+ forcing mate)

SUBMISSION FOR BEST SACRIFICE  
 A. Bronfeld (Alumni) vs. Patel (Continental)  
 October 18, 1989

Bronfeld WHITE	Patel BLACK	
1. N-QB3		In search of an exotic opening. Looking for a Vienna Gambit.
2. P-K4	P-K4	
3. P-KB4	N-QB3	
	P-Q3	The beginning of a strange series of pawn moves.
4. N-B3	P-KB4?	
5. B-B4	P-KR3*	Protects against N-KN5 but leads to the first sacrifice.
6. NxKP!	PxN	
7. Q-R5+	K-Q2	
8. QxBP+	K-Q3	
9. BPxP+	K-B4	
10. P-K6	KxB	Retreating the king leads to a hopeless game. This is suicide.
11. P-Q3+	K-Q5	Now in my desire to be spectacular I miss a mate in one (N-N5).
12. B-K3+ ???	KxB	
13. Q-B2++		

\* After 5. ... P-KR3

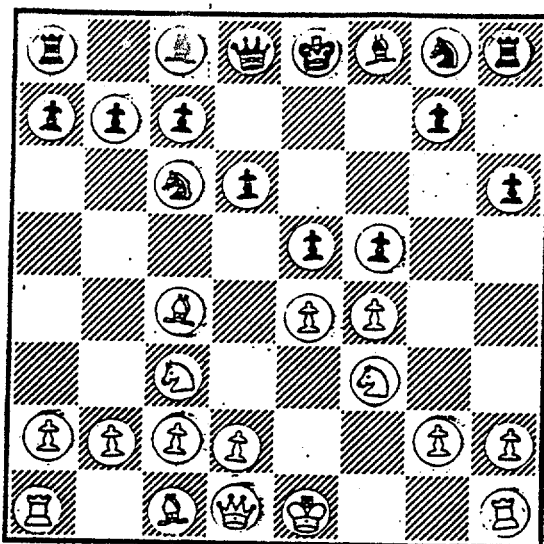

White: R. Shaff (Tyros)

Black: S. Decman (Rooks)

1/30/90

Opening: Pirc

1.f4 d6 2.Nf3 Nf6 3.Nc3 g6 4.e4 Bg7 5.Bc4 0-0 6.0-0 c6 7.d3 Na6  
 8.Nh4 (Risky. White is willing to give up the exchange for an  
 attack.) Ng4 9.f5 Qb6+ 10.Kh1 Nf2+ 11.Rxf2 Qxf2 12.g3 b5 (If  
 12....gxf 13.exf Bxf 14.Bf4! Bg6 15.Nxg6 hxg6 16.Ne4! and White  
 has an initiative.) 13.Bb3 Nf5 14.fxg hxg 15.Nxg6 (White  
 threatens mate in three. But Black springs a surprise.)

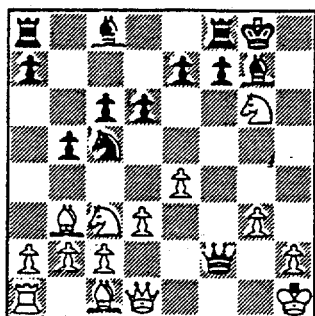

15....Bg4! 0-1

White: S. Decman (Rooks)

Black: L. Spiegel (Fermi)

11/30/89

Opening: Advanced French

1.e4 e6 2.d4 d5 3.e5 Bd7 4.a3 c5 5.c3 a6 6.Nf3 Bb5 7.c4?! Bxc4  
 8.Bxc4 dxc4 9.Nc3 cxd4 10.Nxd4 Nd7 (If 10....Bc5 11.Qa4+ b5  
 12.N4xb5!) 11.Nf3 Qa5 12.Bf4 Ne7 13.Qe2 Rc8 14.0-0 Ng6 15.Bg3  
 h5 16.h3 h4 17.Bh2 Be7 18.Rad1 b5 (Black wants to play Nc5 and  
 therefore protects the c-pawn, but he blocks in his queen. His  
 king position is vulnerable to attack. Incidentally, if Black  
 tries 18....Bxh3 he loses a piece to 19.Qd2!) 19.Ne4 Nc5  
 20.Nd6+ Bxd6 21.exd6 Nd3 22.Ng5 (This move would not be  
 possible but for 18....b5) Nf8 (White was threatening 23.Nxe6!  
 If 22....0-0 then 23.Qh5 Rfd8 24.Qh7+ Kf8 25.Nxe6! The pesky  
 d-pawn prevents Black from coordinating his pieces for  
 defense.) 23.Qf3 f6 24.Qb7 1-0

Final Position

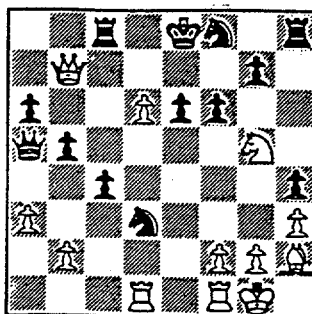

Ratings Notes

The Amoco Corp. team has incurred a second forfeit on an upper board. Their privilege of starting a clock in the absence of a player is withdrawn for the remainder of the season, per the CIGL rules. If any Amoco players are not present at the end of the 15-minute grace period, all boards must be shifted up and forfeits taken on the lowest boards.

Two East Division matches from early rounds have not been submitted for rating. If these matches have been played, any of the captains with a results sheet is requested to send it directly to Charlie Ward, the league ratings chairman:

- CONBK at MERC, Round 2
- AMCRP at CONBK, Round 4

The deadline for receipt of ratings to be included in the next issue of the bulletin is Friday, March 30.



NORTH DIVISION 03/04/90

TEAM NAME	W	L	D	GAME POINTS	MATCH POINTS	PCT
MOTOROLA	6	1	0	30.0	6.0	0.857
UOP PROCESS DIV.	5	1	0	22.5	5.0	0.833
EXCALIBURS	4	2	1	23.5	4.5	0.643
WALGREENS DATA CENTER	2	2	2	18.5	3.0	0.500
KEMPER INSURANCE	2	3	1	16.0	2.5	0.417
NORTHROP CORP.	1	5	0	12.5	1.0	0.167
EXEMPLARS	1	4	0	11.5	1.0	0.200
FEL-PRO	1	4	0	7.5	1.0	0.200

EAST DIVISION 03/04/90

TEAM NAME	W	L	D	GAME POINTS	MATCH POINTS	PCT
ALUMNI CENTRAL	5	0	0	27.5	5.0	1.000
ALUMNI 2ND STRINGERS	3	2	1	20.5	3.5	0.583
CHICAGO RES.& TRDG.	3	2	1	19.5	3.5	0.583
CHICAGO POST OFFICE	2	2	2	19.5	3.0	0.500
AMOCO CORP.	2	2	1	11.5	2.5	0.500
CHICAGO MERC. EXCH.	0	3	1	6.0	0.5	0.125
CONTINENTAL BANK	0	4	0	2.5	0.0	0.000

NEAR WEST DIVISION 03/04/90

TEAM NAME	W	L	D	GAME POINTS	MATCH POINTS	PCT
ARGONNE KNIGHTS	5	0	2	27.5	6.0	0.857
ROCKWELL INT'L	4	2	0	23.0	4.0	0.667
BELL LABS DRAGONS	2	2	3	22.0	3.5	0.500
BELL LABS ROYALS	2	3	2	23.0	3.0	0.429
A & B RADIO	3	4	0	18.0	3.0	0.429
AT&T CHARGERS	2	2	2	15.5	3.0	0.500
J. I. CASE	0	5	1	9.0	0.5	0.083

FAR WEST DIVISION 03/04/90

TEAM NAME	W	L	D	GAME POINTS	MATCH POINTS	PCT
BELL LABS INDIANS	5	0	1	24.5	5.5	0.917
FERMILAB	4	1	2	26.5	5.0	0.714
ARGONNE ROOKS	2	2	2	21.5	3.0	0.500
WHEATON COLLEGE	3	3	0	15.5	3.0	0.500
AMOCO RESEARCH LABS	1	3	3	18.5	2.5	0.357
AT&T TYROS	0	6	0	6.5	0.0	0.000

## NORTH DIVISION TOP TEN

WONG, P	EXMPL 2126C
STEVANOVIC, M	UOP 2118
MCNEIL, B	MTRLA 2091
JAKSTAS, K	NORTH 2040
EASTER, R	MTRLA 2010
CREUSE, L	EXMPL 1964
SIWEK, M	KEMPR 1963
BLOOM, B	MTRLA 1957
LEONG, B	EXCAL 1953C
BUERGER, E	EXCAL 1892D

## EAST DIVISION TOP TEN

CZERNIECKI, A	ALUMN 2197C
GELBART, S	ALUMN 2171
KRAS, T	ALUMN 2169
GREGORY, J	PSTOF 2141
INUMERABLE, F	PSTOF 2110
MODINA, J	AMCRP 2022
WIRTSCHAFTER, D	ALUMN 1958
JASAITIS, A	CRT 1942
LOSOFF, A	CRT 1939
WINSTON, H	SECST 1915

## NEAR WEST DIVISION TOP TEN

LEVINE, D	KNGHT 2307
BENEDEK, R	KNGHT 2103C
BOLDEN, D	KNGHT 2102
TEGEL, F	DRGNS 2075D
GUIO, J	ROYLS 2038
WARREN, J	CHRGR 2034D
JONES, B	ROCKW/2010
BORUM, J	DRGNS 1975
WHEATLEY, D	CHRGR 1949
MARCOWKA, R	CHRGR 1855C

## FAR WEST DIVISION TOP TEN

CHACHERE, L	INDNS 2294
KOZLOVSKY, M	FERMI 2206*
CLARE, B	ROOKS 2056
WALHOUT, P	WHEAT 2042
LUDWIG, T	INDNS 1996
PEIJFFERS, S	INDNS 1974
SPIEGEL, L	FERMI 1965
BERRY, G	ROOKS 1930D
MOTTA, H	FERMI 1921
ROSE, J	FERMI 1917

## MOST IMPROVED PLAYERS

O' DELL, DW	RADIO	106
RAFACZ, T	ROCKW	98
BURIAN, D	NORTH	93
LANNOME, D	WALGR	91
WALHOUT, P	WHEAT	86
DOBROVOLNY, C	ROYLS	82
BLAZIE, J	TYROS	75
ANSARI, N	WALGR	71
FRISKE, T	WALGR	70
RAFACZ, W	ROCKW	68

14-DEC-89 BELL LABS INDIANS 4 WHEATON COLLEGE 2  
 ROUND 5 BD RATINGS SCORE RATINGS SCORE  
 1 CHACHERE, L 2291-16 .5 WALHOUT, F 1989 16 .5  
 2 LUDWIG, T 2019 5 1 AUGSBURGER, L 1638 -5 0  
 3 STINSON, M 1833 0 1 TAYLOR, F 0 0 0  
 4 OGASAWARA, L 1745-39 0 SATCHELL, E 1427 39 1  
 5 BLACKMON, E 1567 0 1 PYLES, C 0 0 0  
 6 EUSTACE, D 1296 0 .5 BECHLER, M 0 0 .5

10-JAN-90 FERMILAB 4 AT&T TYROS 2  
 ROUND 5 BD RATINGS SCORE RATINGS SCORE  
 1 KOZLOVSKY, M 2285-23 .5 THOMAS, G 1367 23 .5  
 2 SPIEGEL, L 1920-16 .5 BLAZIE, J 1621 16 .5  
 3 KALIHHER, C 1808-39 0 SHAFF, R 1480 39 1  
 4 GAINES, I 1640 0 1 SOMASUNDARAM, S 0 0 0  
 5 DORRIES, T 0 0 1 SCHWARTZ, M 0 0 0  
 6 0 0 1F 0 0 0F

23-JAN-90 BELL LABS INDIANS 3 AMOCO RESEARCH LABS 3  
 ROUND 6 BD RATINGS SCORE RATINGS SCORE  
 1 LUDWIG, T 2024 0 0 KUKES, S 0 0 1  
 2 STINSON, M 1833 21 1 SAJKOWSKI, D 1810-21 0  
 3 OGASAWARA, L 1706 6 .5 ROSE, K 1787 -6 .5  
 4 CHURCHILL, W 1664 0 0 FULTS, J 0 0 1  
 5 BUCHNER, R 1815 0 1 ALEMAN, M 0 0 0  
 6 MUNOZ, A 1247 0 .5 ZHANG, L 0 0 .5

24-JAN-90 WHEATON COLLEGE 2 FERMILAB 4  
 ROUND 6 BD RATINGS SCORE RATINGS SCORE  
 1 WALHOUT, F 2005 37 1 KOZLOVSKY, M 2262-37 0  
 2 UNDERWOOD, W 1859-20 0 SPIEGEL, L 1904 20 1  
 3 AUGSBURGER, L 1633 9 .5 KALIHHER, C 1769 -9 .5  
 4 TAYLOR, F 0 0 0 GAINES, I 1640 0 1  
 5 SATCHELL, E 1466 0 .5 DORRIES, T 0 0 .5  
 6 PYLES, C 0 0 0 TRISCHUK, J 0 0 1

31-JAN-90 ARGONNE ROOKS 6 AT&T TYROS 0  
 ROUND 6 BD RATINGS SCORE RATINGS SCORE  
 1 BERRY, G 1929 1 1 THOMAS, G 1390 -2 0  
 2 CLARE, B 2052 4 1 BLAZIE, J 1637 -4 0  
 3 DECMAN, S 1734 7 1 SHAFF, R 1519 -7 0  
 4 TASKER, I 1429 0 1 VELAYUTHAM, S 0 0 0  
 5 BURBA, K 1399 0 1 SCHWARTZ, M 0 0 0  
 6 0 0 1F 0 0 0F

01-FEB-90 BELL LABS INDIANS 4 FERMILAB 2  
 ROUND 4 BD RATINGS SCORE RATINGS SCORE  
 1 CHACHERE, L 2275 19 1 KOZLOVSKY, M 2225-19 0  
 2 LUDWIG, T 2024-29 0 SPIEGEL, L 1924 29 1  
 3 STINSON, M 1854-28 0 KALIHHER, C 1760 28 1  
 4 OGASAWARA, L 1712 18 1 GAINES, I 1640-12 0  
 5 BUCHNER, R 1815 22 1 DORRIES, T 1814-22 0  
 6 BLACKMON, E 1567 0 1 TRISCHUK, J 0 0 0

08-FEB-90 AT&T TYROS

		1 BELL LABS INDIANS			5		
ROUND 3 BD		RATINGS	SCORE		RATINGS	SCORE	
1	THOMAS, G	1388	-1	0	LUDWIG, T	1995 1 1	
2	BLAZIE, J	1633	29	1	OGASAWARA, L	1730-29 0	
3	SHAFF, R	1512	-4	0	BUCHNER, R	1837 6 1	
4	SCHWARTZ, M	0	0	0	CHURCHILL, W	1664 0 1	
5		0	0	OF	BLACKMON, E	1567 0 1F	
6		0	0	OF	EUSTACE, D	1294 0 1F	

05-FEB-90 FERMILAB

		3 AMOCO RESEARCH LABS			3		
ROUND 7 BD		RATINGS	SCORE		RATINGS	SCORE	
1	KOZLOVSKY, M	2206	0	0	KUKES, S	0 0 1	
2	ROSE, J	1949	-32	0	SAJKOWSKI, D	1789 32 1	
3	SPIEGEL, L	1953	12	1	ROSE, K	1781-12 0	
4	GAINES, I	1628	20	1	FULTS, J	1751-30 0	
5	TRISCHUK, J	0	0	0	ALEMAN, M	0 0 1	
6	DORRIES, T	1792	4	1	RINGENBERG, T	1371 -4 0	

29-JAN-90 ROCKWELL INT'L

		4.5 AT&T CHARGERS			1.5		
ROUND 7 BD		RATINGS	SCORE		RATINGS	SCORE	
1	JONES, B	1996	14	1	MARCOWKA, R	1865-10 0	
2	SAMELSON, C	1830	10	1	RADAVICIUS, E	1613 -7 0	
3	RAFACZ, T	1511	31	1	KUMRO, D	1649-21 0	
4	RAFACZ, W	1525	23	1	THOMAS, J	1527-23 0	
5	EFRON, D	1411	-19	0	DOBR, K	1460 13 1	
6	DEWITT, G	1341	0	.5	BRADY, R	0 0 .5	

31-JAN-90 J. I. CASE

		.2 A & B RADIO			4		
ROUND 7 BD		RATINGS	SCORE		RATINGS	SCORE	
1	WHITE, H	1602	-24	0	D'DELL, DW	1578 24 1	
2	SATTERLEE, D	1539	9	1	HUMPF, R	1306 -9 0	
3	KLINEFELTER, H	1501	-27	0	LASKY, N	1430 27 1	
4	KANAS, W	1240	-12	0	MIKULECKY, B	1412 12 1	
5	CARTER, D	1089	-5	0	MCGRIFF, M	1438 5 1	
6	KALE, S	0	0	1	WEISNER, T	1165 0 0	

13-FEB-90 BELL LABS DRAGONS

		3 ARGONNE KNIGHTS			3		
ROUND 8 BD		RATINGS	SCORE		RATINGS	SCORE	
1	TEGEL, F	2082	-7	0	LEVINE, D	2297 10 1	
2	BORUM, J	1966	9	.5	BENEDEK, R	2109 -6 .5	
3	DURKEE, D	1669	33	1	YOUNG, C	1838-22 0	
4	WARD, C	1607	16	1	BAURAC, D	1624-16 0	
5	WHITSITT, S	1534	0	0	CHIU, H	0 0 1	
6	BECKLEY, S	1268	16	.5	KELLOGG, K	1576-11 .5	

21-FEB-90 A & B RADIO

		3.5 BELL LABS ROYALS			2.5		
ROUND 8 BD		RATINGS	SCORE		RATINGS	SCORE	
1	LASKY, J	1362	-3	0	DOBROVOLNY, C	1793 3 1	
2	D'DELL, DW	1602	-5	.5	HAHNE, D	1530 5 .5	
3	MIKULECKY, B	1424	-2	.5	HICKS, C	1401 2 .5	
4	MCGRIFF, M	1443	0	.5	CROWE, R	0 0 .5	
5	LASKY, N	1457	0	1	NWABUDE, D	0 0 0	
6	WEISNER, T	1165	0	1F		0 0 OF	

29-JAN-90 ALUMNI 2ND STRINGERS				3	CHICAGO POST OFFICE	3
ROUND 6 BD	RATINGS	SCORE		RATINGS	SCORE	
1 HUTTAR, C	1914-12	0		INUMERABLE, F	2095 12	1
2 RZESZUTKO, R	1800 -6	0		GREGORY, J	2131 6	1
3 LEONG, D	1842-22	0		ROGERS, N	1850 22	1
4 FRANEK, M	1730 0	1		FELICIANO, H	0 0	0
5 BEARD, G	1651 23	1		COOPER, W	1661-23	0
6 SMITH, M	1541 0	1F			0 0	OF

06-FEB-90 ALUMNI CENTRAL				5	AMOCO CORP.	0
ROUND 6 BD	RATINGS	SCORE		RATINGS	SCORE	
1 CZERNIECKI, A	2188 9	1		HODINA, J	2035-13	0
2 KRAS, T	2169 0	1F		SMILEY, R	1802 0	OF
3 WIRTSCHAFTER, D	1953 5	1		SOPRYCH, T	1598 -5	0
4 LITVINAS, A	1715 11	1		WENTLING, C	1525-11	0
5 COX, M	1864 1	1		CAMPBELL, C	1201 -1	0
6	0 0	OF			0 0	OF

08-FEB-90 CHICAGO POST OFFICE				5	CONTINENTAL BANK	1
ROUND 7 BD	RATINGS	SCORE		RATINGS	SCORE	
1 GREGORY, J	2137 4	1		SOMBONG, M	1711 -4	0
2 INUMERABLE, F	2107 3	1		PARADAN, E	1657 -3	0
3 ROGERS, N	1872 5	1		PATEL, R	1494 -5	0
4 COOPER, W	1638 0	1		MOODY, L	0 0	0
5 PETWAY, L	1504-40	0		ZOELLNER, J	1147 40	1
6 CARTER, L	1468 0	1		MCINTOSH, S	0 0	0

13-FEB-90 CHICAGO RES. & TRDG.				2	ALUMNI 2ND STRINGERS	4
ROUND 7 BD	RATINGS	SCORE		RATINGS	SCORE	
1 FRIESEMA, W	1856 28	1		WINSTON, H	1943-28	0
2 LOSOFF, A	1942 -3	.5		HUTTAR, C	1902 3	.5
3 JASAITIS, A	1952-10	.5		RZESZUTKO, R	1794 10	.5
4 RD, D	0 0	0		FRANEK, M	1730 0	1
5 BOHMBACH, J	0 0	0		DAVIDSON, M	1553 0	1
6 BERNARD, D	0 0	0		BEARD, G	1674 0	1

05-FEB-90 KEMPER INSURANCE				1	EXCALIBURS	5
ROUND 6 BD	RATINGS	SCORE		RATINGS	SCORE	
1 VAN MEER, J	1808-14	0		LEONG, G	1939 14	1
2 HUGHES, N	1737-14	0		BUERGER, E	1883 9	1
3 BLOEDOW, P	1415 -3	0		OSTERLUND, R	1857 3	1
4 CUMMUTA, P	1274 -1	0		SULLIVAN, J	1888 1	1
5 KNUTSON, G	0 0	0		BROTSOS, J	1554 0	1
6 GUILLEN, B	0 0	1F			0 0	OF

07-FEB-90 NORTHROP CORP.				1.5	MOTOROLA	4.5
ROUND 6 BD	RATINGS	SCORE		RATINGS	SCORE	
1 JAKSTAS, K	2017 23	1		EASTER, R	2019-23	0
2 GOLUMBOVSKI, P	0 0	.5		BLOOM, B	1938 0	.5
3 BURIAN, D	1553 -6	0		CIESLEK, D	1871 6	1
4 STEMPINSKI, P	1512-13	0		GONCHAROFF, N	1669 6	1
5 ELEK, G	0 0	0		OGASAWARA, R	1575 0	1
6 KLEIN, P	0 0	0		GRYPARIS, J	1393 0	1

07-FEB-90 WALGREENS DATA CENTER				UOP PROCESS DIV.			
ROUND 6 BD				ROUND 2			
		RATINGS	SCORE		RATINGS	SCORE	
1	FRISKE, T	1867	-9 0	STEVANOVIC, M	2112	6 1	
2	PEEL, M	1850	0 1	BOLDINGH, E	0	0 0	
3	LANNQYE, D	1566	33 1	MICKLICH, F	1732	-33 0	
4	ANSARI, N	1578	22 1	SAJBEL, F	1565	-22 0	
5	ROSIING, G	1413	32 1	BRIONES, M	1575	-32 0	
6	WEILAND, S	0	0 0	CHEVEREEAN, S	1334	0 1	

19-FEB-90 MOTOROLA				EXCALIBURS			
ROUND 7 BD				ROUND 0			
		RATINGS	SCORE		RATINGS	SCORE	
1	EASTER, R	1996	14 1	OSTERLUND, R	1860	-14 0	
2	BLOOM, B	1938	19 1	SULLIVAN, J	1889	-13 0	
3	CIESLEK, D	1877	6 1	BROTSOS, J	1554	-4 0	
4	FAHRENHOLTZ, S	1632	21 1	CHAN, H	1604	-21 0	
5	GONCHAROFF, N	1675	0 1F		0	0 0F	
6	GRYPARIS, J	1393	0 1F		0	0 0F	
7	TOMCHEK, W	0	0 1	MOLES, J	0	0 0 (MTRLA)	
8	SVOBODA, D	0	0 0	OLUND, F	0	0 1 (MTRLA)	

NAME	TEAM	W	L	D	RATING	NAME	TEAM	W	L	D	RATING
ALEMAN, M	AMOCO	2	3	0	0000?	CHURCHILL, W	INDNS	1	1	0	1664
ANDERSON, CJ	ROYLS	0	1	0	1198#	CIBA, F	SEARS	0	0	0	1401
ANDERSON, N	EXCAL	1	1	0	1691C	CIESLEK, D	MTRLA	4	0	0	1883*
ANSARI, N	WALGR	4	2	0	1600	CLARE, B	ROOKS	2	1	0	2056
ATHINSON, J	AMCRP	2	1	0	1745	CLEMENS, V	AMCRP	0	3	0	0000?
AUGSBURGER, L	WHEAT	1	2	1	1642	COOPER, J	AMCRP	2	0	0	0000?
AYALA, M	CONBK	0	0	0	0000?	COOPER, W	PSTOF	3	3	0	1638
BAKER, B	FLPRO	1	4	0	1031	COUGHLIN, B	WHEAT	0	0	0	0000?
BAURAC, D	KNIGHT	1	3	2	1608C	COX, M	ALUMN	3	0	0	1865C
BEARD, G	SECST	4	1	0	1674*	CREWSE, L	EXMPL	1	1	0	1964
BECKLEY, S	DRGNS	0	0	1	1284#	CROWE, R	ROYLS	2	1	3	1372#
BENEDEK, R	KNIGHT	5	0	1	2103C	CRUZ, R	FLPRO	1	0	0	1402*
BERNARD, D	CRT	3	2	0	0000?	CUMMUTA, P	KEMPR	3	3	0	1273
BERRY, G	ROOKS	3	2	0	1930D	CZERNIECKI, A	ALUMN	5	0	0	2197C
BERTOLUCCI, S	FERMI	0	0	0	0000?	DANELIUK, T	SECST	1	1	0	0000?
BHOJWANI, C	DRGNS	0	0	0	1795	DANES, D	ROOKS	0	2	0	0000?
BINGLE, J	ROOKS	3	0	1	1483C	DASBACH, D	RADIO	0	0	0	0000?
BLACKMON, E	INDNS	3	1	0	1567	DAVIDSON, M	SECST	1	1	0	1553#
BLAZIE, J	TYROS	2	2	2	1662	DAVIS, J	FLPRO	0	0	0	0000?
BLOEDOW, P	KEMPR	2	3	1	1412	DAWSON, J	KNIGHT	0	2	0	1401
BLOOM, B	MTRLA	3	0	2	1957	DECMAN, S	ROOKS	4	2	0	1741C
BOHMBACH, J	CRT	2	3	0	0000?	DENMARK, T	SEARS	0	0	0	1615*
BOLDEN, D	KNIGHT	0	0	0	2102	DEWITT, G	ROCKW	2	1	3	1341
BOLDINGH, E	UOP	1	2	0	0000?	DEZONNO, T	ROCKW	0	0	0	0000?
BOLLIG, W	NORTH	2	1	0	0000?	DIXON, R	MERC	0	0	0	1571
BOOTH, D	AMOCO	0	0	0	1406	DOBR, K	CHRGR	2	1	0	1473D
BORUM, J	DRGNS	1	1	2	1975	DOBROVOLNY, C	ROYLS	5	0	2	1796*
BRADY, R	CHRGR	1	1	1	0000?	DORRIES, T	FERMI	4	1	1	1796#
BRANDT, W	DRGNS	3	0	1	1415*	DURKEE, D	DRGNS	2	1	1	1702
BRIONES, M	UOP	3	3	0	1543	EASTER, R	MTRLA	3	3	1	2010
BROCKETT, M	SECST	1	1	1	1719	EDWARDS, S	EXMPL	1	3	1	1250
BRONFELD, A	ALUMN	3	0	0	1751	EFRON, D	ROCKW	0	2	1	1392*
BROSKA, P	MERC	0	1	0	1406#	ELEK, G	NORTH	0	4	0	0000?
BROTOSOS, J	EXCAL	4	1	0	1550C	ELLERY, G	RADIO	0	4	1	1435#
BROZOVICH, J	TYROS	0	1	0	1678C	ERLENBORN, M	TELAB	0	0	0	1427*
BUCHNER, R	INDNS	5	0	0	1843	EUSTACE, D	INDNS	0	1	1	1296*
BUERGER, E	EXCAL	2	4	0	1892D	FABIJONAS, R	ALUMN	3	1	0	1696D
BURBA, K	ROOKS	1	1	0	1399C	FAHRENHOLTZ, S	MTRLA	1	0	0	1653#
BURIAN, D	NORTH	3	3	0	1547	FAJKUS, J	CHRGR	0	0	0	1582C
CAGNEY, D	KEMPR	1	0	0	0000?	FELDMAN, A	FLPRO	1	1	2	1390
CAMPBELL, C	AMCRP	1	3	0	1200	FELICIANO, H	PSTOF	1	2	0	0000?
CARTER, D	JCASE	0	2	0	1084*	FISCHLER, M	FERMI	0	1	0	1337
CARTER, L	PSTOF	1	3	0	1468*	FRAATS, D	CONBK	0	0	0	1751
CHACHERE, L	INDNS	2	0	1	2294	FRANEK, M	SECST	4	2	0	1730
CHAN, H	EXCAL	3	1	1	1583	FRANTZIS, G	MERC	3	0	0	0000?
CHEN, M	ROYLS	0	0	0	1840*	FREY, M	FERMI	0	1	0	0000?
CHERNOMORDIKOW	SEARS	0	0	0	1581*	FRIDRICH, C	MTRLA	0	0	1	1409#
CHEVERESAN, S	UOP	3	2	0	1334	FRIEDMAN, S	FLPRO	0	1	0	0000?
CHIU, H	KNIGHT	3	1	1	1601#	FRIESEMA, W	CRT	2	1	2	1884*
CHRISTIAN, R	DRGNS	1	3	0	1795C	FRISKE, T	WALGR	3	3	0	1858

? - UNRATED

# - 5 TO 9 RATED GAMES

\* - 10 TO 24 RATED GAMES

C - CENTURY CLUB MEMBER

D - DOUBLE CENTURION

NAME	TEAM	W	L	D	RATING	NAME	TEAM	W	L	D	RATING
GAINES, I	FERMI	6	1	0	1648C	KELLOGG, K	KNGHT	2	2	2	1565C
GARLAND, G	KEMPR	0	1	0	1612	KELLY, S	ROYLS	1	1	0	1319*
GAVIN, L	MERC	0	3	0	1223*	KHOKHA, D	MTRLA	0	0	0	0000?
GELBART, S	ALUMN	0	0	0	2171	KLEIN, P	NORTH	0	1	0	0000?
GILES, M	SEARS	0	0	0	2473	KLINEFELTER, H	JCASE	3	3	0	1474
GLEICH, S	MERC	0	0	0	0000?	KNOX, M	MTRLA	0	0	0	1630
GOLLA, R	SEARS	0	0	0	1870C	KNUTSON, G	KEMPR	1	1	0	0000?
GOLUMBOVSKI, P	NORTH	2	2	1	1886#	KOZLOVSKY, M	FERMI	2	3	1	2206*
GONCHAROFF, N	MTRLA	2	2	2	1675D	KRAKAU, H	EXMPL	1	0	0	1840
GRAF, R	UOP	0	0	0	1416*	KRAS, T	ALUMN	4	0	0	2169
GRAFT, D	TELAB	0	0	0	1724	KUEHLHORN, B	MTRLA	0	1	0	0000?
GREEN, D	ROOKS	2	1	0	1699C	KUKES, S	AMOCO	3	0	0	0000?
GREENSPAN, P	MTRLA	0	0	0	1573C	KUMRO, D	CHRGR	1	2	0	1628D
GREGORY, J	PSTOF	3	1	0	2141	LANNOME, D	WALGR	3	2	0	1599*
GRYPARIS, J	MTRLA	4	2	0	1393	LASKY, J	RADIO	2	3	0	1359
GUILLEN, B	KEMPR	1	0	0	0000?	LASKY, JIM	RADIO	0	0	1	1626#
GUIDO, J	ROYLS	1	1	2	2038	LASKY, N	RADIO	3	4	0	1457
HAHNE, D	ROYLS	3	3	1	1535	LATIMER, E	SEARS	0	0	0	1920D
HAI, N	INDNS	0	0	0	0000?	LAY, K	TELAB	0	0	0	0000?
HAMMOND, M	CONBK	1	2	0	1269*	LEE, A	CRT	0	1	0	0000?
HARRINGER, R	TYROS	0	3	0	1555C	LEONG, D	SECST	2	1	0	1820*
HATCHER, W	PSTOF	0	0	0	1025#	LEONG, G	EXCAL	1	2	0	1953C
HERSHEY, S	MTRLA	1	0	0	0000?	LESTER, MM	MTRLA	1	0	0	0000?
HESS, B	FLPRO	0	2	0	1472	LEVINE, D	KNGHT	1	0	0	2307
HICKS, C	ROYLS	1	4	1	1403	LITVINAS, A	ALUMN	5	0	0	1726C
HILL, R	KNGHT	3	0	2	1473*	LLOYD, K	PSTOF	2	0	0	0000?
HILTON, J	MERC	0	4	0	0000?	LOSOFF, A	CRT	3	2	1	1939
HODINA, J	AMCRP	0	1	0	2022	LUDWIG, T	INDNS	3	2	0	1996
HOLM, B	AMOCO	0	2	0	1647	MANE, S	FERMI	0	0	0	0000?
HOPSON, A	CONBK	0	0	0	0000?	MARCOWKA, R	CHRGR	0	4	0	1855C
HORNER, L	CRT	0	1	0	0000?	MATHEWS, B	CRT	1	0	0	0000?
HOWARD, W	PSTOF	2	1	0	0000?	MATHUR, P	ROYLS	1	0	0	1316#
HUGHES, N	KEMPR	3	3	0	1723	MCGRIFF, M	RADIO	2	2	1	1443*
HUMPF, R	RADIO	0	2	1	1297*	MCINTOSH, S	CONBK	0	3	0	0000?
HUTTAR, C	SECST	1	2	1	1905	MCKEE, M	TELAB	0	0	0	1389*
ILANGA, R	FLPRO	0	1	1	1888*	MCLAURIN, J	MERC	0	0	0	0000?
INUMERABLE, F	PSTOF	3	2	1	2110	MCNEIL, B	MTRLA	0	0	0	2091
ISAAC, G	CRT	0	3	0	0000?	MCQUINN, J	ROCKW	1	0	2	1503
ISAAC, T	PSTOF	0	1	0	1667	MERTENS, P	NORTH	0	1	0	0000?
JACKLIN, E	JCASE	0	0	0	1288	MICKLICH, F	UOP	3	3	0	1699
JACOBS, N	DRGNS	4	2	0	1797C	MIKULECKY, B	RADIO	2	1	3	1422
JAKSTAS, K	NORTH	2	2	2	2040	MILLER, J	NORTH	0	3	0	0000?
JASAITIS, A	CRT	4	0	2	1942	MOLES, J	MTRLA	0	4	0	0000?
JOHNSON, R	TELAB	0	0	0	0000?	MOODY, L	CONBK	1	1	0	0000?
JONES, B	ROCKW	3	2	1	2010	MOTTA, H	FERMI	0	0	0	1921
KALE, S	JCASE	1	2	0	0000?	MUNOZ, A	INDNS	0	0	1	1247
KALIHHER, C	FERMI	4	1	1	1788	MYERS, W	CONBK	0	0	0	1522*
KANAS, W	JCASE	0	3	0	1228	NAGLE, M	AMOCO	0	0	0	1856
KARGE, W	KEMPR	0	1	0	1269	NELSON, B	PSTOF	0	0	0	0000?
KARLOVICS, S	EXCAL	0	1	0	1709C	NWABUDE, D	ROYLS	1	1	0	0000?

? - UNRATED

# - 5 TO 9 RATED GAMES

\* - 10 TO 24 RATED GAMES

C - CENTURY CLUB MEMBER

D - DOUBLE CENTURION



NAME	TEAM	W	L	D	RATING	NAME	TEAM	W	L	D	RATING
O' DELL, DW	RADIO	4	2	1	1597	SATTERLEE, D	JCASE	1	4	0	1548
O' DONOHUE, D	TELAB	0	0	0	0000?	SAWDD, E	JCASE	0	0	0	1430
DELHAFEN, A	EXMPL	1	0	0	1341*	SCHULMAN, R	EXMPL	2	2	1	1811C
OGASAWARA, L	INDNS	2	2	1	1701	SCHUTE, E	MERC	1	2	0	0000?
OGASAWARA, P	MTRLA	4	0	1	1575C	SCHWARTZ, M	TYROS	0	4	0	0010?
OLUND, P	MTRLA	2	3	1	0000?	SCHWARTZ, S	SEARS	0	0	0	1634C
ORCUT, J	CRT	0	1	0	0000?	SECHLER, M	WHEAT	0	0	1	0000?
OSTERLUND, R	EXCAL	4	2	0	1846	SHACHTER, J	INDNS	1	0	0	1517
PACE, M	FERMI	0	0	0	1754	SHAFF, R	TYROS	2	3	0	1508C
PAKASKI, A	KEMPR	0	1	0	0000?	SHEU, G	INDNS	0	1	0	1272*
PARADAN, E	CONBK	0	4	0	1654	SIEGEL, R	CONBK	0	2	0	1430
PATEL, R	CONBK	0	3	0	1489#	SIWEK, M	KEMPR	3	1	1	1963
PAWLUS, D	MTRLA	1	0	0	0000?	SKULSKI, I	EXMPL	0	0	0	1703
PEEL, M	WALGR	2	0	1	1850	SLUSSER, C	CRT	1	1	0	0000?
PEIJFFERS, S	INDNS	1	0	0	1974	SMILEY, R	AMCRP	1	0	2	1802
PEREZ, M	PSTOF	0	0	0	0000?	SMITH, M	SECST	1	1	0	1541
PETERS, B	FLPRD	0	0	0	0000?	SNELLING, C	PSTOF	0	0	1	0000?
PETERS, P	FLPRD	0	3	0	1155#	SOMASUNDARAM, S	TYROS	0	1	0	0000?
PETWAY, L	PSTOF	1	2	1	1464#	SOMBONG, M	CONBK	0	3	1	1707
PULTS, J	AMOCO	4	13	0	1721#	SOPRYCH, T	AMCRP	1	4	0	1593
PYLES, C	WHEAT	0	5	1	0000?	SPIEGEL, L	FERMI	4	1	2	1965
RADAVICIUS, E	CHRGR	4	1	0	1606C	STAMM, V	CHRGR	2	1	0	1596C
RADEMACHER, H	MTRLA	1	2	0	0000?	STEIN, P	TELAB	0	0	0	2076
RAFACZ, T	ROCKW	4	1	1	1542	STELTON, N	TELAB	0	0	0	1372
RAFACZ, W	ROCKW	4	1	1	1548*	STEMPINSKI, P	NORTH	1	4	0	1499
RAVANAM, S	JCASE	1	1	0	1219*	STEVANOVIC, M	UOP	4	2	0	2118
REDEY, E	KNIGHT	0	1	0	1025*	STINSON, M	INDNS	2	2	1	1826
REED, L	PSTOF	1	0	0	1643#	STOLTZ, B	CHRGR	0	0	0	1813
REID, C	JCASE	0	4	0	1222*	STUHLBARG, D	UOP	2	1	0	1461C
REID, D	MERC	0	1	0	0000?	SUERTH, F	EXMPL	1	3	0	1536
RENNER, T	AMOCO	1	1	0	1577	SULLIVAN, J	EXCAL	6	1	0	1876C
REVULURI, K	ROYLS	1	0	0	0000?	SUMMERS, D	FERMI	0	0	0	1388*
REYES, R	SEARS	0	0	0	2206C	SVOBODA, D	MTRLA	0	1	0	0000?
RINGENBERG, T	AMOCO	3	1	0	1367*	SWIDERSKI, M	CHRGR	0	2	0	1351C
RO, D	CRT	2	3	0	0000?	TASKER, I	ROOKS	1	0	1	1429*
ROBERTS, R	INDNS	0	0	0	0000?	TATARSK, J	KEMPR	1	0	0	0000?
ROGERS, N	PSTOF	3	0	0	1877#	TAYLOR, F	WHEAT	2	3	0	0000?
ROSE, J	FERMI	1	1	0	1917	TEGEL, F	DRGNS	4	2	1	2075D
ROSE, K	AMOCO	1	1	5	1769	TENNIE, E	TELAB	0	0	0	1456#
ROISING, G	WALGR	3	3	0	1445*	THOMAS, G	TYROS	0	4	1	1387
ROSLEY, D	ROYLS	3	1	1	1722	THOMAS, J	CHRGR	2	2	0	1504C
ROTH, K	WHEAT	0	0	0	0000?	THOMPSON, M	AMOCO	1	3	1	1381*
RUDY, J	MERC	0	3	0	1233#	THOMPSON, R	FLPRD	0	0	0	1058
RZESZUTKO, R	SECST	1	3	1	1804	TOGAMI, P	JCASE	0	1	0	1173*
SAGALOVSKY, L	ROOKS	2	2	0	1916	TOMCHEK, W	MTRLA	1	0	0	0000?
SAJBEL, P	UOP	1	1	3	1543	TRAN, D	MTRLA	1	0	0	0000?
SAJKOWSKI, D	AMOCO	2	5	0	1821	TRIFURANENI, D	ROCKW	0	2	0	0000?
SALGANIK, E	CONBK	0	0	0	0000?	TRISCHUK, J	FERMI	1	3	0	0000?
SAMELSON, C	ROCKW	4	1	1	1840	TURPIN, S	INDNS	0	0	0	0000?
SATCHELL, E	WHEAT	2	2	2	1466#	TUSSING, D	KNIGHT	1	1	0	0000?

? - UNRATED

# - 5 TO 9 RATED GAMES

\* - 10 TO 24 RATED GAMES

C - CENTURY CLUB MEMBER

D - DOUBLE CENTURION

NAME	TEAM	W	L	D	RATING	NAME	TEAM	W	L	D	RATING
UNDERWOOD, W	WHEAT	0	3	1	1839C	WENTLING, C	AMCRP	1	1	1	1514
VAN HOORN, G	KEMPR	0	0	0	0000?	WHEATLEY, D	CHRGR	0	0	0	1949
VAN MEER, J	KEMPR	0	1	0	1794	WHITE, H	JCASE	2	4	0	1578
VAN METRE, R	SEARS	0	0	0	0000?	WHITSITT, S	DRGNS	2	4	0	1534*
VAN ZILE, C	UOP	2	0	0	0000?	WIENCEK, T	KNBHT	0	1	0	1239*
VELAYUTHAM, S	TYROS	1	3	0	0000?	WIENS, P	WHEAT	0	0	0	1376
VERIVE, J	TELAB	0	0	0	1543#	WILLIAMS, B	WALGR	0	1	0	0000?
VOLOSHIN, G	WALGR	1	3	0	0000?	WILLIAMSON, E	CONBK	0	0	0	0000?
WALHOUT, P	WHEAT	4	1	1	2042	WINBORN, G	AMCRP	0	0	0	0000?
WALKER, P	WHEAT	0	0	0	1600	WINFIELD, C	FERMI	0	0	0	0000?
WALKER, R	FERMI	1	0	1	1372C	WINSTON, H	SECST	0	1	0	1915
WALLIN, R	WHEAT	0	0	0	1664*	WIRTSCHAFTER, D	ALUMN	3	0	1	1958
WALSH, W	ROOKS	1	0	0	1467C	WONG, P	EXMPL	2	0	3	2126C
WARD, C	DRGNS	3	2	0	1623C	WYNARD, D	WHEAT	0	0	0	0000?
WARREN, J	CHRGR	0	0	0	2034D	WYNN, R	FLPRO	0	0	0	0000?
WEARY, M	MTRLA	1	1	0	0000?	YOUNG, C	KNBHT	1	1	3	1816C
WEIHMILLER, W	AMCRP	0	0	0	1844	ZAROMB, S	ROOKS	0	1	0	1455
WEILAND, S	WALGR	0	5	0	0000?	ZEIDEL, J	MERC	1	1	0	1888
WEISNER, T	RADIO	1	2	0	1165	ZHANG, L	AMCCO	0	0	1	0000?
WEITZ, R	FLPRO	2	3	0	1743	ZOELLNER, J	CONBK	1	3	0	1187

? - UNRATED  
 # - 5 TO 9 RATED GAMES  
 \* - 10 TO 24 RATED GAMES

C - CENTURY CLUB MEMBER  
 D - DOUBLE CENTURION