

Chicago Industrial Chess League

Bulletin 3 Volume 34

December, 1990

The league has recently been informed by Far West division chairman Irwin Gaines that the Argonne ROOKS have withdrawn from the league at least for this season. We hope they will be back.

And while we are on the topic of having teams drop from the league, I will take this opportunity to appeal to anyone who knows of a former league member who would like to continue to participate in the league who does not have a team to play for. Since the east division Alumni teams split again into two teams last season, both the Alumni "A" team and the Second Stringers have been in need of players. It should be common knowledge that, even though only six players play in a given league match, a team's roster should contain at least eight, and preferable nine or more players who would be available to play in most matches. Both alumni teams in the east division have been functioning virtually without any backup this season, and if the situation does not improve, they may have to merge again. I cannot believe that this is beneficial to the league. So if anyone can help us, we would certainly appreciate it.

I may also add that any Argonne ROOKS players may be eligible to play on the alumni team of their choice, if they are so inclined, provided that they did not play a regular season game yet this year. This is true even if they plan to return to the Far West division as the ROOKS next season.

--Bulletin Editor - Marty Franek, Alumni Second Stringers

THE TWO SQUARES COLUMN

by Marvin Cox

"If two (or more) squares are attacked more times than they are defended they may fall."

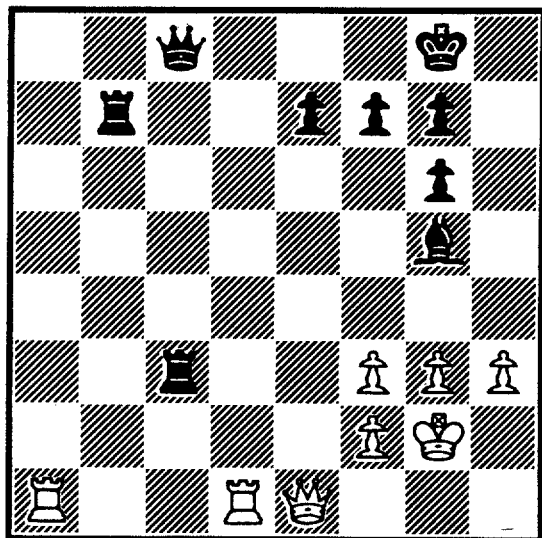

In the above diagram, the line a8-h8 is attacked by two white rooks but guarded only once, by the black queen. The black rook on c3 is attacked once and guarded only by the black queen. Overload! The a8-h8 line and the c3 square are attacked a total of three times and guarded only once. They may fall.

1. Q:c3 Q:c3
2. Rd8 ch Kh7
3. R(a)a8 and mate cannot be stopped.

My uncle told me a piece not guarded more times than attacked is "weak". Pinned pieces are also weak, as is any other piece having zero mobility. A couple of these weaknesses and/or an exposed king can be subject to a 2-squares attack. Consciously look for these weaknesses each time it is your turn to move. If you find some, create a 2-squares attack. If you can't, then create an additional weakness in the enemy's camp.

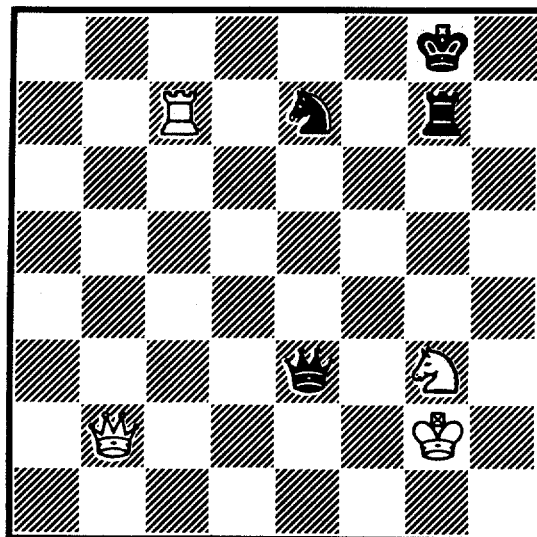

In the above diagram, it looks pretty even, doesn't it? Let's examine this from the 2-squares viewpoint. Squares g7 and f5 are attacked twice and guarded twice. Except that the black knight on e7 is potentially pinned and so does not actually guard f5. Therefore, g7 and f5 are attacked two times and guarded only once, so have they makings of a 2-squares attack.

1. Q:g7 ch K:g7
2. Nf5 ch and wins. Do you know how to win the rook + knight vs knight ending? My uncle always told me to use the 2-squares method to locate a possible combination. After locating it the rest is easy.

ALUMNI CENTRAL (Visitors) vs. SEARS (Home)
Round 4 Board 3

December 4, 1990

White: Marv Cox

Black: Ed Latimer

- | | | |
|-----|------|------|
| 1. | e4 | c5 |
| 2. | Nf3 | d6 |
| 3. | d4 | cd |
| 4. | N:d4 | Nf6 |
| 5. | Nc3 | a6 |
| 6. | Be2 | e6 |
| 7. | Be3 | Nbd7 |
| 8. | f4 | Be7 |
| 9. | O-O | O-O |
| 10. | Bf3 | Qc7 |
| 11. | Nce2 | |

White must advance his c-pawn because it is on the half open file. He must also safeguard his e-pawn. Black has a choice of Nc5 to pressure the white e-pawn, or Nb6 and then Nc4 to disrupt White's queenside.

- | | | |
|-----|-----|-----|
| 11. | ... | Rb8 |
|-----|-----|-----|

- | | | |
|-----|-----|--|
| 12. | Rc1 | |
|-----|-----|--|

I lacked the courage to play g4 to initiate a violent kingside attack.

- | | | |
|-----|-----|----|
| 12. | ... | b5 |
|-----|-----|----|

Black had to prevent white's c5. Note the unguarded bishop at e7. A guarded white knight on c6 would fork the bishop and rook.

- | | | |
|-----|----|-----|
| 13. | e5 | Nd5 |
|-----|----|-----|

- | | | |
|-----|------|------|
| 14. | B:d5 | e:d5 |
|-----|------|------|

Black has an unguarded pawn under masked attack on d5 and still has an unguarded bishop on e7.

- | | | |
|-----|-----|-----|
| 15. | Nf5 | Nb6 |
|-----|-----|-----|

- | | | |
|-----|---------|------|
| 16. | N:e7 ch | Q:e7 |
|-----|---------|------|

- | | | |
|-----|------|------|
| 17. | B:b6 | R:b6 |
|-----|------|------|

- | | | |
|-----|------|--|
| 18. | Q:d5 | |
|-----|------|--|

White has temporarily gained a pawn. Doesn't expect to hold it, but to trade it for some other advantage.

- | | | |
|-----|-----|----|
| 18. | ... | de |
|-----|-----|----|

- | | | |
|-----|----|--------|
| 19. | fe | Rd8 ?? |
|-----|----|--------|

This error set up a 2-square combo for white. See

the diagram below. The squares d8 and f7 are under two attacks by the white queen and rook and only guarded once by the black queen. The black king is not a guard since it cannot recapture.

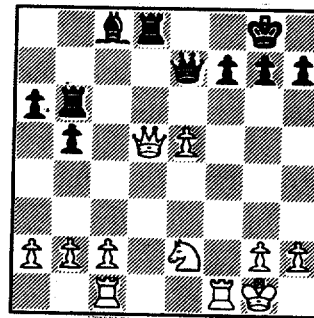

- | | | |
|-----|--------|------|
| 20. | R:f7 ! | R:d5 |
|-----|--------|------|

- | | | |
|-----|------|-----|
| 21. | R:e7 | Kf8 |
|-----|------|-----|

- | | | |
|-----|-----|--|
| 22. | Rc7 | |
|-----|-----|--|

Note that Nc3 would still lose a pawn and also give white a poor position.

- | | | |
|-----|-----|-----|
| 22. | ... | Be6 |
|-----|-----|-----|

- | | | |
|-----|--------|-----|
| 23. | Rf1 ch | Ke8 |
|-----|--------|-----|

- | | | |
|-----|-----|------|
| 24. | Nf4 | R:e5 |
|-----|-----|------|

- | | | |
|-----|------|--------|
| 25. | N:e6 | R/6:e6 |
|-----|------|--------|

- | | | |
|-----|----|--|
| 26. | h3 | |
|-----|----|--|

Moving the rook from f1 to f7 might have been better but it allows counterplay. And when I'm ahead in material I don't want to allow any counterplay of any kind.

- | | | |
|-----|-----|-----|
| 26. | ... | Re2 |
|-----|-----|-----|

- | | | |
|-----|-----|--------|
| 27. | Rf2 | Re1 ch |
|-----|-----|--------|

- | | | |
|-----|-----|-----|
| 28. | Kh2 | Rg6 |
|-----|-----|-----|

- | | | |
|-----|----|-----|
| 29. | c3 | Kd8 |
|-----|----|-----|

- | | | |
|-----|-----|-----|
| 30. | Ra7 | Ke8 |
|-----|-----|-----|

- | | | |
|-----|-----|-----|
| 31. | Rc2 | Kd8 |
|-----|-----|-----|

- | | | |
|-----|----|-----|
| 32. | b3 | Rd1 |
|-----|----|-----|

- | | | |
|-----|----|--|
| 33. | c4 | |
|-----|----|--|

The candidate must be advanced.

Cox vs. Latimer (continued)

33. ... bc
 34. bc
 White's extra pawn is now passed and mobile. Should be enough to win.

34. ... Kc8
 Ideally both kings should move to control the queening square. In this position the black king has the control. Later in the endgame the white king will have the control, on the kingside.

35. c5 Rd7
 36. Ra8 ch Kc7
 37. c6 R:c6
 38. R:c6 K:c6
 39. R:a6

White's mobile passed pawn has jumped to the a file and with more advantage because it is the 'outside' passed pawn.

39. ... Kb5
 40. Ra8 Kb6
 41. h4

White's objective is to trade his a-pawn for one of black's kingside pawns so as to keep the black king out of play.

41. Kb7
 42. Ra4 Kb6
 43. Kh3 Kc5
 44. g3 Kd5
 45. Rg4 Ke5
 46. a4 Kf6
 47. Rf4 ch

Pushing the a-pawn ahead is a very, very slow and methodical business. I undoubtedly missed some shortcuts.

47. ... Ke5
 48. a5 Ra7
 49. Ra4 Ra6
 50. g4 Kd5
 51. Rf4 Kd6
 52. Rf5 Rc6
 53. Rf3 Ra6

54. Ra3 Ke6
 55. Ra4 Ke5
 56. Kg3 Kf6
 57. Kf4 Ke6
 58. Ke4 Kd6
 59. Kd4 Kc6
 60. Kc4 h6
 61. h5 Kb7
 62. Kb5 Re6
 63. a6 ch Ka7
 64. Rc4 Re7
 65. Rc6 Re5ch
 66. Rc5 Re7
 67. Rf5 Rc7
 68. Rf4 Re7

Black believed he had a draw at this point. However, his rook has very limited mobility, which I exploited.

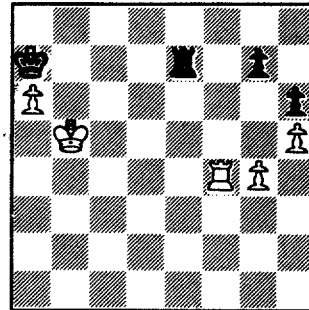

69. Kc6 g6
 70. Kd6 Rg7
 71. Rf6 gh
 72. gh K:a6
 73. R:h6

The rest is easy.

73. ... Kb6
 74. Rf6 Rg1
 75. Ke6 Kc6
 76. Kf7 dis ch Kd7
 77. h6 Rh1
 78. Kg7 Ke7
 79. Rg6 Rf1
 80. a7 Rf7 ch
 81. Kh6 Rf8
 82. Rg8 1:0

10-OCT-90 EXEMPLARS

ROUND 1 BD			6 EXCALIBURS			0		
	RATINGS	SCORE		RATINGS	SCORE		RATINGS	SCORE
1 WONG, P	2243	8	1	BUERGER, E	2063	-8	0	
2 KRAKAU, H	1947	23	1	FRISKE, T	1955	-23	0	
3 SCHULMAN, R	1908	19	1	SULLIVAN, J	1994	-19	0	
4 SKULSKI, I	1813	28	1	OSTERLUND, R	1897	-28	0	
5 SUERTH, F	1649	32	1	FABIJONAS, R	1798	-21	0	
6 EDWARDS, S	1254	0	1F		0	0	0F	

11-OCT-90 NORTHROP CORP.

ROUND 1 BD			4 MOTOROLA			2		
	RATINGS	SCORE		RATINGS	SCORE		RATINGS	SCORE
1 JAKSTAS, K	2189	20	1	EASTER, R	2157	-20	0	
2 GOLUMBOVSKI, P	2042	26	1	SAMELSON, C	2094	-17	0	
3 DIAZ, P	1986	-32	0	OGASAWARA, L	1829	32	1	
4 BURIAN, D	1643	31	1	GONCHAROFF, N	1778	-14	0	
5 STEMPINSKI, P	1528	-9	0	AUGSBURGER, L	1767	9	1	
6 VIGANTS, A	1630	8	1	GRYPARIS, J	1371	-8	0	
7 ALMAZAN, S	0	0	1	MORGAN, T	0	0	0	

25-OCT-90 FEL-PRO

ROUND 1 BD			2 KEMPER INSURANCE			3		
	RATINGS	SCORE		RATINGS	SCORE		RATINGS	SCORE
1 WEITZ, R	1840	-8	0	SIWEK, M	2113	8	1	
2 HESS, B	1528	0	1	TATARSKY, J	0	0	0	
3 FELDMAN, A	1389	29	1	BLOEDOW, P	1485	-29	0	
4 PETERS, P	1131	-14	0	CUMMUTA, P	1273	14	1	
5	0	0	0F	FUECHNER, R	0	0	1F	
6	0	0	0F		0	0	0F	

07-NOV-90 MOTOROLA

ROUND 2 BD			3.5 UOP PROCESS DIV.			2.5		
	RATINGS	SCORE		RATINGS	SCORE		RATINGS	SCORE
1 EASTER, R	2137	7	.5	STEVANOVIC, M	2245	-5	.5	
2 BLOOM, B	2122	-28	0	BOLDINGH, E	2038	28	1	
3 SAMELSON, C	2077	-26	0	MICKLICH, F	1771	38	1	
4 CIESLEK, D	2036	5	1	BRIONES, M	1662	-5	0	
5 OGASAWARA, L	1861	9	1	SAJBEL, P	1622	-9	0	
6 GONCHAROFF, N	1764	4	1	STUHLBARG, D	1535	-6	0	
7 AUGSBURGER, L	1776	4	1	GRYPARIS, J	1363	-4	0 (MTRLA)	
8 LESTER, MM	0	0	1	DUNCAN, T	0	0	0 (MTRLA)	
9 OLUND, P	1346	0	1	HERNANDEZ, D	0	0	0 (MTRLA)	
10 MOLES, J	0	0	0	WEST, R	0	0	1 (MTRLA)	
11 WEST, R	0	0	1	REVULURI, K	0	0	0 (MTRLA)	

12-NOV-90 KEMPER INSURANCE

ROUND 2 BD			3 EXEMPLARS			3		
	RATINGS	SCORE		RATINGS	SCORE		RATINGS	SCORE
1 SIWEK, M	2121	-34	0	SCHULMAN, R	1927	23	1	
2 TATARSKY, J	0	0	0	SKULSKI, I	1841	0	1	
3 BLOEDOW, P	1456	35	1	SUERTH, F	1681	-35	0	
4 CUMMUTA, P	1287	26	1	DELHAFEN, A	1342	-26	0	
5 GUILLEN, B	0	0	0	EDWARDS, S	1254	0	1	
6 FUECHNER, R	0	0	1F		0	0	0F	

14-NOV-90 UOP PROCESS DIV.			5 NORTHROP CORP.				
ROUND 3	BD	RATINGS	SCORE	RATINGS	SCORE		
1	STEVANOVIC, M	2240	14	1	JAKSTAS, K	2209-20	0
2	BOLDINGH, E	2066	23	1	GOLUMBOVSKI, P	2068-23	0
3	MICKLICH, F	1809	14	1	BURIAN, D	1674-14	0
4	BRIONES, M	1657	21	1	VIGANTS, A	1638-21	0
5	SAJBEL, P	1613	17	1	STEMPINSKI, P	1519-17	0
6	CHEVERESAN, S	1346	0	0	ALMAZAN, S	0 0	1
(NORTH)	7 ELEK, G	0	0	0	BISH, D	0 0	1

11-OCT-90 WHEATON COLLEGE			1 FERMILAB					
ROUND 1	BD	RATINGS	SCORE	RATINGS	SCORE			
1	WALHOUT, P	2175	-16	0	KOZLOVSKY, M	2274	16	1
2	UNDERWOOD, W	1967	23	1	GLICENSTEIN, J	1973-23	0	
3	WIENS, P	1380	-1	0	SPIEGEL, L	2117	1	1
4	TAYLOR, F	0	0	0	KALIHHER, C	1913	0	1
5	PYLES, C	1285	-3	0	GAINES, I	1724	2	1
6	POTTS, S	0	0	0	PARA, A	0	0	1

25-OCT-90 FERMILAB			3.5 AMOCO RESEARCH LABS					
ROUND 2	BD	RATINGS	SCORE	RATINGS	SCORE			
1	KOZLOVSKY, M	2290	0	0	KUKES, S	0	0	1
2	GLICENSTEIN, J	1950	-2	.5	SAJKOWSKI, D	1921	2	.5
3	SPIEGEL, L	2118	-34	0	ROSE, K	1927	34	1
4	KALIHHER, C	1913	17	1	PULTS, J	1825-17	0	
5	PARA, A	0	0	1	RINGENBERG, T	1364	0	0
6	ROSEN, JJ	0	0	1	CAMPBELL, D	0	0	0

01-NOV-90 WHEATON COLLEGE			4 AT&T TYROS					
ROUND 2	BD	RATINGS	SCORE	RATINGS	SCORE			
1	WALHOUT, P	2159	5	1	BLAZIE, J	1782	-5	0
2	TAYLOR, F	0	0	.5	SHAFF, R	1539	0	.5
3	WIENS, P	1379	2	.5	THOMAS, G	1396	-2	.5
4	PYLES, C	1282	26	1	VELAYUTHAM, S	1331-26	0	
5	POLIZZANO, S	0	0	0	SCHWARTZ, M	0	0	1
6	POYNOR, D	0	0	1	RIPPE, D	0	0	0

29-OCT-90 ARGONNE KNIGHTS			3.5 BELL LABS ROYALS					
ROUND 3	BD	RATINGS	SCORE	RATINGS	SCORE			
1	LEVINE, D	2346	13	1	GUID, J	2188-13	0	
2	BENEDEK, R	2219	4	1	DOBROVOLNY, C	1883	-6	0
3	BAURAC, D	1736	-7	.5	HAHNE, D	1567	11	.5
4	KELLOGG, K	1700	-26	0	HICKS, C	1371	39	1
5	HILL, R	1624	-37	0	CROWE, R	1348	37	1
6	DAWSON, J	1421	10	1	ANDERSON, CJ	1193-10	0	

01-NOV-90 J. I. CASE			1.5 AT&T CHARGERS					
ROUND 3	BD	RATINGS	SCORE	RATINGS	SCORE			
1	WHITE, H	1727	23	1	KUMRO, D	1732-15	0	
2	SATTERLEE, D	1585	-16	0	STAMM, V	1691	11	1
3	KLINEFELTER, H	1461	-10	0	RADAVICIUS, E	1683	7	1
4	KALE, S	1418	7	.5	DOBR, K	1527	-5	.5
5	KANAS, W	1262	-8	0	THOMAS, J	1533	8	1
6	MOTYCKA, R	1260	-14	0	BRADY, R	1399	14	1
7	GAMEZ, M	0	0	0	SWIDERSKI, M	1346	0	1

NORTH DIVISION 12/04/90

TEAM NAME	W	L	D	GAME POINTS	MATCH POINTS	PCT
EXEMPLARS	1	0	1	9.0	1.5	0.750
KEMPER INSURANCE	1	0	1	6.0	1.5	0.750
UOF PROCESS DIV.	1	1	0	7.5	1.0	0.500
MOTOROLA	1	1	0	5.5	1.0	0.500
NORTHROP CORP.	1	1	0	5.0	1.0	0.500
FEL-PRO	0	1	0	2.0	0.0	0.000
EXCALIBURS	0	1	0	0.0	0.0	0.000

EAST DIVISION 12/04/90

TEAM NAME	W	L	D	GAME POINTS	MATCH POINTS	PCT
CHICAGO POST OFFICE	2	0	0	10.0	2.0	1.000
ALUMNI 2ND STRINGERS	1	0	0	4.0	1.0	1.000
CHICAGO RES. & TRDG.	0	0	1	3.0	0.5	0.500
CONTINENTAL BANK	0	1	1	3.0	0.5	0.250
SEARS	0	1	0	2.0	0.0	0.000
ALUMNI CENTRAL	0	1	0	2.0	0.0	0.000
CHICAGO MERC. EXCH.	0	0	0	0.0	0.0	0.000
STANDARD OIL	0	0	0	0.0	0.0	0.000

NEAR WEST DIVISION 12/04/90

TEAM NAME	W	L	D	GAME POINTS	MATCH POINTS	PCT
ARGONNE KNIGHTS	3	0	0	14.0	3.0	1.000
BELL LABS DRAGONS	2	0	0	8.5	2.0	1.000
BELL LABS ROYALS	1	2	0	10.0	1.0	0.333
ROCKWELL INT'L	1	2	0	7.0	1.0	0.333
AT&T CHARGERS	1	2	0	6.5	1.0	0.333
A & B RADIO	1	1	0	4.0	1.0	0.500
J. I. CASE	0	2	0	4.0	0.0	0.000

FAR WEST DIVISION 12/04/90

TEAM NAME	W	L	D	GAME POINTS	MATCH POINTS	PCT
FERMILAB	2	0	0	8.5	2.0	1.000
WHEATON COLLEGE	1	1	0	5.0	1.0	0.500
AMOCO RESEARCH LABS	0	1	0	2.5	0.0	0.000
AT&T TYROS	0	1	0	2.0	0.0	0.000
BELL LABS INDIANS	0	0	0	0.0	0.0	0.000

NORTH DIVISION TOP TEN

STEVANOVIC, M	UOP	2254C
WONG, P	EXMPL	2251C
JAKSTAS, K	NORTH	2189
EASTER, R	MTRLA	2144
CREWSE, L	EXMPL	2098
BLOOM, B	MTRLA	2094
BOLDINGH, E	UOP	2089*
SIWEK, M	KEMPR	2087
LEONG, G	EXCAL	2072C
BUERGER, E	EXCAL	2055D

EAST DIVISION TOP TEN

CZERNIECKI, A	ALUMN	2294C
KRAS, T	ALUMN	2262
GREGORY, J	PSTOF	2207
INUMERABLE, F	PSTOF	2196
JASAITIS, A	CRT	2155
WIRTSCHAFTER, D	ALUMN	2064
LATIMER, E	SEARS	2040D
MARCOWKA, R	PSTOF	2025C
HUTTAR, C	SECST	2016
FRIESEMA, W	CRT	2004*

NEAR WEST DIVISION TOP TEN

LEVINE, D	KNGHT	2359
BENEDEK, R	KNGHT	2223C
TEGEL, F	DRGNS	2191D
GUIDO, J	ROYLS	2175
JONES, B	ROCKW	2137
BORUM, J	DRGNS	2006
YOUNG, C	KNGHT	1952C
JACOBS, N	DRGNS	1944C
CHRISTIAN, R	DRGNS	1935C
DOBROVOLNY, C	ROYLS	1877*

FAR WEST DIVISION TOP TEN

CHACHERE, L	INDNS	2362
KOZLOVSKY, M	FERMI	2290*
LUDWIG, T	INDNS	2167
WALHOUT, P	WHEAT	2164
SPIEGEL, L	FERMI	2084
STINSON, M	INDNS	1998
BUCHNER, R	INDNS	1991
UNDERWOOD, W	WHEAT	1990C
PEIJFFERS, S	INDNS	1990
ROSE, J	FERMI	1972

MOST IMPROVED PLAYERS

CROWE, R	ROYLS	58
MICKLICH, F	UOP	52
BOLDINGH, E	UOP	51
HICKS, C	ROYLS	50
EFRON, D	ROCKW	47
SCHULMAN, R	EXMPL	42
OGASAWARA, L	MTRLA	41
CUMMUTA, P	KEMPR	40
LASKY, J	RADIO	39
COOPER, W	PSTOF	36

NAME	TEAM	W	L	D	RATING	NAME	TEAM	W	L	D	RATING
ALEMAN, M	AMOCO	0	0	0	0000?	CHRISTIAN, R	DRGNS	2	0	0	1935C
ALMAZAN, S	NORTH	2	0	0	0000?	CHURCHILL, W	INDNS	0	0	0	1762
ANDERSON, CJ	ROYLS	0	2	0	1183#	CIBA, F	SEARS	0	0	1	1406
ANDERSON, N	EXCAL	0	0	0	1782C	CIESLEK, D	MTRLA	1	0	0	2041*
ANGLIN, B	SEARS	0	0	1	1684*	CLARE, B	ROOKS	0	0	0	2185
ANSARI, N	WALGR	0	0	0	1650	CLEMONS, V	AMCRP	0	0	0	0000?
ATKINSON, J	AMCRP	0	0	0	1897	COOPER, J	AMCRP	0	0	0	0000?
AUGSBURGER, L	MTRLA	2	0	0	1780	COOPER, W	PSTOF	2	0	0	1735
BAKER, B	FLPRO	0	0	0	1017	COX, M	ALUMN	0	1	0	2000C
BAURAC, D	KNIGHT	2	0	1	1729C	CREWSE, L	EXMPL	0	0	0	2098
BAYUS, T	MTRLA	0	0	0	0000?	CROWE, R	ROYLS	2	1	0	1385*
BEARD, G	SECST	0	0	0	1807*	CRUZ, R	FLPRO	0	0	0	1418*
BECKLEY, S	DRGNS	1	1	0	1294*	CUMMUTA, P	KEMPR	2	0	0	1313
BENEDEK, R	KNIGHT	2	0	0	2223C	CZERNIECKI, A	ALUMN	1	0	0	2294C
BERNARD, D	CRT	1	0	0	1107#	DANELIUK, T	SECST	0	0	0	0000?
BERRY, G	ROOKS	0	0	0	2096D	DANES, D	ROOKS	0	0	0	0000?
BINGLE, J	ROOKS	0	0	0	1481C	DAVIDSON, M	SECST	0	0	0	1616#
BISH, D	NORTH	1	0	0	0000?	DAWSON, J	KNIGHT	1	1	0	1431
BLACKMON, E	INDNS	0	0	0	1689	DECMAN, S	ROOKS	0	0	0	1846C
BLAZIE, J	TYROS	0	1	0	1777	DENG, J	CRT	1	0	0	0000?
BLOEDOW, P	KEMPR	1	1	0	1491C	DEWITT, G	ROCKW	1	1	0	1378
BLOOM, B	MTRLA	0	1	0	2094	DIAZ, P	NORTH	0	1	0	1954
BOHMBACH, J	CRT	0	0	0	1447*	DOBR, K	CHRGR	1	1	1	1522D
BOLDINGH, E	UOP	2	0	0	2089*	DOBROVOLNY, C	ROYLS	0	1	2	1877*
BOLLIG, W	NORTH	0	0	0	0000?	DORRIES, T	FERMI	0	0	0	1893*
BOOKER, G	RADIO	0	0	1	0000?	DUNCAN, T	MTRLA	0	1	0	0000?
BORUM, J	DRGNS	0	0	0	2006	DURKEE, D	DRGNS	1	1	0	1745C
BRADY, R	CHRGR	2	1	0	1413#	DYCZKOWSKI, R	CONBK	1	1	0	0000?
BRANDT, W	DRGNS	0	0	0	1402*	EASTER, R	MTRLA	0	1	1	2144
BRIONES, M	UOP	1	1	0	1678C	EDWARDS, S	EXMPL	1	0	0	1254
BROCKETT, M	SECST	0	0	0	1831	EFRON, D	ROCKW	2	0	0	1587
BRONFELD, A	ALUMN	0	1	0	1854	ELEK, G	NORTH	0	1	0	0000?
BROSKA, F	MERC	0	0	0	1423#	ELLERY, G	RADIO	1	0	0	1475#
BROTSOS, J	EXCAL	0	0	0	1602D	EUSTACE, D	INDNS	0	0	0	1296*
BROZOVICH, J	TYROS	0	0	0	1781C	FABIJONAS, R	EXCAL	0	1	0	1777D
BUCHNER, R	INDNS	0	0	0	1991	FAHRENHOLTZ, S	MTRLA	0	0	0	1739#
BUERGER, E	EXCAL	0	1	0	2055D	FELDMAN, A	FLPRO	1	0	0	1418
BURBA, K	ROOKS	0	0	0	1414C	FELICIANO, H	PSTOF	0	0	0	0000?
BURIAN, D	NORTH	1	1	0	1660	FIPPINGER, P	WHEAT	0	0	0	0000?
CAGNEY, D	KEMPR	0	0	0	0000?	FISCHLER, M	FERMI	0	0	0	1337
CAMPBELL, C	AMCRP	0	0	0	1192	FRAATS, D	CONBK	0	1	0	1889
CAMPBELL, D	AMOCO	0	1	0	0000?	FRANEK, M	SECST	0	0	1	1833
CARTER, D	JCASE	0	0	1	1084*	FRANTZIS, G	MERC	0	0	0	0000?
CARTER, L	PSTOF	1	0	0	1522*	FREY, M	FERMI	0	0	0	0000?
CHACHERE, L	INDNS	0	0	0	2362	FRIDRICH, C	MTRLA	0	0	0	1427#
CHAN, H	SEARS	0	0	1	1653	FRIESEMA, W	CRT	0	0	0	2004*
CHARKOVSKY, R	SECST	1	0	0	1744#	FRISKE, T	EXCAL	0	1	0	1932
CHESBROUGH, C	CRT	0	0	0	0000?	GAINES, T	FERMI	1	0	0	1726C
CHEVERESAN, S	UOP	0	1	0	1346	GAMEZ, M	JCASE	1	1	0	0000?
CHIU, H	KNIGHT	1	0	0	1579*	GARLAND, G	KEMPR	0	0	0	1694

? - UNRATED

- 5 TO 9 RATED GAMES

* - 10 TO 24 RATED GAMES

C - CENTURY CLUB MEMBER

D - DOUBLE CENTURION

NAME	TEAM	W	L	D	RATING	NAME	TEAM	W	L	D	RATING
GAVIN, L	MERC	0	0	0	1240*	KUKES, S	AMOCO	1	0	0	0000?
GLICENSTEIN, J	FERMI	0	1	1	1948	KUMRO, D	CHRGR	0	3	0	1717D
GOLUMBOVSKI, F	NORTH	1	1	0	2045#	LANNOYE, D	WALGR	0	0	0	1698*
GONCHAROFF, N	MTRLA	1	1	0	1768D	LASKY, J	RADIO	1	0	0	1424
GREEN, D	ROOKS	0	0	0	1821C	LASKY, JIM	RADIO	0	0	0	1712#
GREGORY, J	PSTOF	1	1	0	2207	LASKY, N	RADIO	1	1	0	1483
GROTANS, G	MERC	0	0	0	0000?	LATIMER, E	SEARS	0	1	0	2040D
GRYPARIS, J	MTRLA	0	2	0	1359	LEE, A	CRT	0	0	0	0000?
GUILLEN, B	KEMPR	0	1	0	0000?	LEE, R	TYROS	0	0	0	0000?
GUIDO, J	ROYLS	0	1	1	2175	LEONG, D	SECST	0	0	0	1945*
HAHNE, D	ROYLS	0	1	1	1578	LEONG, G	EXCAL	0	0	0	2072C
HAMMOND, M	CONBK	0	1	0	1264*	LESTER, MM	MTRLA	1	0	0	0000?
HARRINGER, R	TYROS	0	0	0	1619C	LEVINE, D	KNGHT	2	0	1	2359
HERNANDEZ, D	MTRLA	0	1	0	0000?	LITVINAS, A	ALUMN	1	0	0	1828C
HERSHEY, S	MTRLA	0	0	0	0000?	LLOYD, K	PSTOF	0	0	0	0000?
HERZOG, W	NORTH	0	0	0	0000?	LOSOFF, A	CRT	1	0	0	2003
HESS, B	FLPRO	1	0	0	1528	LUDWIG, T	INDNS	0	0	0	2167
HICKS, C	ROYLS	2	0	0	1410	MARCOWKA, R	PSTOF	2	0	0	2025C
HILL, R	KNGHT	2	1	0	1587	MATHEWS, B	CRT	0	0	0	0000?
HILTON, J	MERC	0	0	0	0000?	MATHUR, P	ROYLS	0	0	0	1316#
HODINA, J	AMCRP	0	0	0	2012	MCGRIFF, M	RADIO	0	0	0	1466*
HOLM, B	AMOCO	0	0	0	1740	MCINTOSH, S	CONBK	0	1	0	0000?
HORNER, L	CRT	0	0	0	0000?	MCQUINN, J	ROCKW	1	1	1	1568
HOWARD, W	PSTOF	0	0	0	1101#	MERTENS, P	NORTH	0	0	0	0000?
HUGHES, N	KEMPR	0	0	0	1833C	MICKLICH, F	UOP	2	0	0	1823C
HUMPF, R	RADIO	0	0	0	1297*	MIKULECKY, B	RADIO	0	2	0	1357
HUTTAR, C	SECST	0	0	1	2016	MILLER, J	NORTH	0	0	0	0000?
ILANGA, R	FLPRO	0	0	0	2023*	MILLER, TT	SEARS	0	1	0	0000?
INUMERABLE, F	PSTOF	1	0	0	2196	MITCHAM, L	ROCKW	0	0	1	0000?
ISAAC, G	CRT	0	0	0	0000?	MOLES, J	MTRLA	0	1	0	0000?
ISAAC, T	PSTOF	0	0	0	1667	MOODY, L	CONBK	0	2	0	0000?
JACOBS, N	DRGNS	1	0	0	1944C	MORGAN, T	MTRLA	0	1	0	0000?
JAKSTAS, K	NORTH	1	1	0	2189	MOTYCKA, R	JCASE	0	1	0	1246
JASAITIS, A	CRT	1	0	0	2155	MUNOZ, A	INDNS	0	0	0	1247
JONES, B	ROCKW	0	0	2	2137	NWABUDE, D	ROYLS	0	0	0	0000?
KALE, S	JCASE	0	1	1	1425#	O' DELL, DW	RADIO	0	1	1	1629
KALIHHER, C	FERMI	2	0	0	1930	DELHAFEN, A	EXMPL	0	1	0	1316*
KANAS, W	JCASE	0	2	0	1254	OGASAWARA, L	MTRLA	2	0	0	1870
KARGE, W	KEMPR	0	0	0	1269	OGASAWARA, R	MTRLA	0	0	0	1604D
KARLOVICS, S	EXCAL	0	0	0	1820C	OLUND, P	MTRLA	1	0	0	1346#
KELLOGG, K	KNGHT	2	1	0	1674C	ORCUT, J	CRT	0	0	0	0000?
KELLY, S	ROYLS	0	0	0	1339*	OSTERLUND, R	EXCAL	0	1	0	1869
KLEIN, P	NORTH	0	0	0	0000?	PAKASKI, A	KEMPR	0	0	0	0000?
KLINEFELTER, H	JCASE	1	1	0	1451	PARA, A	FERMI	2	0	0	0000?
KNUTSON, G	KEMPR	0	0	0	0000?	PARADAN, E	CONBK	0	1	0	1801
KOEPELE, J	TYROS	0	0	0	0000?	PATEL, R	CONBK	0	0	0	1490#
KOZLOVSKY, M	FERMI	1	1	0	2290*	PAWLUS, D	MTRLA	0	0	0	0000?
KRAKAU, H	EXMPL	1	0	0	1970	PEEL, M	WALGR	0	0	0	1902
KRAS, T	ALUMN	0	0	0	2262	PEIJFFERS, S	INDNS	0	0	0	1990
KUEHLHORN, B	MTRLA	0	0	0	0000?	PETERS, P	FLPRO	0	1	0	1117*

? - UNRATED
- 5 TO 9 RATED GAMES
* - 10 TO 24 RATED GAMES

C - CENTURY CLUB MEMBER
D - DOUBLE CENTURION

NAME	TEAM	W	L	D	RATING	NAME	TEAM	W	L	D	RATING
PETWAY, L	PSTOF	1	1	0	1533*	SMITH, JM	SECST	0	0	1	1245*
POLIZZANO, S	WHEAT	0	1	0	0000?	SNELLING, C	PSTOF	0	0	0	0000?
POTTS, S	WHEAT	0	1	0	0000?	SOMASUNDARAM, S	TYROS	0	0	0	0000?
POYNOR, D	WHEAT	1	0	0	0000?	SOMBONG, M	CONBK	0	2	0	1775
PUECHNER, R	KEMPR	0	0	0	0000?	SOPRYCH, T	AMCRP	0	0	0	1640
PULTS, J	AMOCO	0	1	0	1808#	SPIEGEL, L	FERMI	1	1	0	2084
PYLES, C	WHEAT	1	1	0	1308#	SPLIT, B	MERC	0	0	0	0000?
RADAVICIUS, E	CHRGR	1	2	0	1690C	STAMM, V	CHRGR	1	1	0	1702D
RADEMACHER, H	MTRLA	0	0	0	0000?	STEMPINSKI, P	NORTH	0	2	0	1502
RAFACZ, T	ROCKW	1	2	0	1633	STEVANOVIC, M	UOP	1	0	1	2254C
RAFACZ, W	ROCKW	0	3	0	1664*	STINSON, M	INDNS	0	0	0	1998
RAVANAM, S	JCASE	0	0	0	1219*	STUHLBARG, D	UOP	0	1	0	1529C
REDEY, E	KNGHT	0	0	0	1025*	SUERTH, F	EXMPL	1	1	0	1646
REED, L	PSTOF	0	0	0	1735#	SULLIVAN, J	EXCAL	0	1	0	1975C
REID, C	JCASE	0	0	0	1252*	SVOBODA, D	MTRLA	0	0	0	0000?
REID, D	MERC	0	0	0	0000?	SWIDERSKI, M	CHRGR	1	1	0	1346C
RENNER, T	AMOCO	0	0	0	1631	TASKER, I	ROOKS	0	0	0	1453*
REVULURI, K	MTRLA	0	1	0	0000?	TATARSKY, J	KEMPR	0	2	0	1389#
RIEDERER, D	CRT	0	1	0	0000?	TAYLOR, F	WHEAT	0	1	1	1224*
RINGENBERG, T	AMOCO	0	1	0	1364*	TEGEL, F	DRGNS	1	0	0	2191D
RIPPE, D	TYROS	0	1	0	0000?	THOMAS, G	TYROS	0	0	1	1394
RO, D	CRT	0	1	0	1535*	THOMAS, J	CHRGR	1	2	0	1541C
ROGERS, N	PSTOF	1	0	0	1997*	THOMPSON, M	AMOCO	0	0	0	1390*
ROSE, J	FERMI	0	0	0	1972	THOMPSON, R	FLPRO	0	0	0	1048
ROSE, K	AMOCO	1	0	0	1961	TOGAMI, P	JCASE	0	0	0	1173*
ROSEN, JJ	FERMI	1	0	0	0000?	TOMCHEK, W	MTRLA	0	0	0	0000?
ROSING, G	WALGR	0	0	0	1505*	TRAN, D	MTRLA	0	0	0	0000?
ROSLEY, D	ROYLS	2	0	0	1862	TRIPURANENI, D	ROCKW	0	0	0	0000?
RUDY, J	MERC	0	0	0	1246*	TRISCHUK, J	FERMI	0	0	0	0000?
RZESZUTKO, R	SECST	0	0	1	1940	TUSSING, D	KNGHT	0	0	0	0000?
SAGALOVSKY, L	ROOKS	0	0	0	1911	UNDERWOOD, W	WHEAT	1	0	0	1990C
SAJBEL, P	UOP	1	1	0	1630	VAN MEER, J	KEMPR	0	0	0	1867
SAJKOWSKI, D	AMOCO	0	0	1	1923	VAN ZILE, C	UOP	0	0	0	0000?
SAMELSON, C	MTRLA	0	2	0	2051C	VELAYUTHAM, S	TYROS	0	1	0	1305#
SATCHELL, E	WHEAT	0	0	0	1491#	VIGANTS, A	NORTH	1	1	0	1617
SATTERLEE, D	JCASE	1	1	0	1569	VOLOSHIN, G	WALGR	0	0	0	1636#
SCHULMAN, R	EXMPL	2	0	0	1950C	WALHOUT, P	WHEAT	1	1	0	2164
SCHUTE, E	MERC	0	0	0	0000?	WALKER, R	FERMI	0	0	0	1376C
SCHWARTZ, M	TYROS	1	0	0	0000?	WALSH, W	ROOKS	0	0	0	1503C
SCHWARTZ, S	SEARS	0	0	1	1734C	WARD, C	DRGNS	0	1	1	1600D
SECHLER, M	WHEAT	0	0	0	0000?	WEARY, M	MTRLA	0	0	0	0000?
SHACHTER, J	INDNS	0	0	0	1569	WEILAND, S	WALGR	0	0	0	1112#
SHAFF, R	TYROS	0	0	1	1539C	WEISNER, T	RADIO	0	2	0	1146
SHEU, G	INDNS	0	0	0	1272*	WEITZ, R	FLPRO	0	1	0	1832C
SIEGEL, R	CONBK	1	1	0	1506	WENTLING, C	AMCRP	0	0	0	1528
SIMS, B	CRT	0	1	0	0000?	WEST, R	MTRLA	2	0	0	0000?
SIWEK, M	KEMPR	1	1	0	2087	WHITE, H	JCASE	1	1	0	1750
SKULSKI, I	EXMPL	2	0	0	1841	WHITSITT, S	DRGNS	1	0	0	1612*
SLUSSER, C	CRT	0	0	0	0000?	WIENCEK, T	KNGHT	0	0	0	1239*
SMILEY, R	AMCRP	0	0	0	1930	WIENS, P	WHEAT	0	1	1	1381

? - UNRATED

- 5 TO 9 RATED GAMES

* - 10 TO 24 RATED GAMES

C - CENTURY CLUB MEMBER

D - DOUBLE CENTURION

NAME	TEAM	W	L	D	RATING	NAME	TEAM	W	L	D	RATING
WILLIAMS, B	WALGR	0	0	0	0000?	YOUNG, C	KNGHT	0	0	0	1952C
WINSTON, H	SECST	1	0	0	2000	ZAROMB, S	ROOKS	0	0	0	1488
WIRTSCHAFTER, D	ALUMN	0	0	0	2064	ZEIDEL, J	MERC	0	0	0	1987
WONG, P	EXMPL	1	0	0	2251C	ZHANG, L	AMOCO	0	0	0	0000?
WYNARD, D	WHEAT	0	0	0	0000?	ZOELLNER, J	CONBK	1	1	0	1157
WYNN, R	FLPRO	0	0	0	0000?						

? - UNRATED
- 5 TO 9 RATED GAMES
* - 10 TO 24 RATED GAMES

C - CENTURY CLUB MEMBER
D - DOUBLE CENTURION