

Chicago Industrial Chess League

Bulletin 5 Volume 34
February, 1991

IN THIS ISSUE:

1. Announcement for the Spring Business Meeting.
2. Nominations for Best Overall Game and Best Upset Victory.
3. Ratings Chairman Report - Current Rating List and Standings. *(January must have been a slow month; only three match results were sent in for rating!)*
4. Proposal for a rules change from your bulletin editor.

--Bulletin Editor - Marty Franek, Alumni Second Stringers

Candidate Game for Best Sacrifice and
Candidate Game for Best Overall Game.

EXCALIBURS (Visitors) vs. KEMPER (Home)
Board 1

November 26, 1990

White: Ed Buerger

Black: Mark Siwek

1. d4 Nf6
2. c4 e5

Before the game, one of our opponents was talking about how the Hungarian Polgar sisters were taking the chess world by storm, so I thought it was appropriate to try the Budapest Gambit in their honor. It turned out to be a good ploy, too, as my opponent spent nearly 25 minutes on his next move.

3. d:e5 Ng4
4. Qd4 ?!

This is one of the more obscure lines. The main variations are 4. Bf4, 4. Nf3, and 4. e4. That's not to say that the text is without its points, as it defends the e pawn and threatens Black's knight; however, such an early deployment of the Queen usually concedes a large lead in development to one's opponent and may also ultimately place her Majesty in peril.

4. ... d6
5. ed B:d6
6. Nf3 0-0
7. Nc3

In Laszlo-Abonyi, Budapest 1933, White tried 7. h3 Nc6 8. Qe4 Re8 9. Qc2 Nb4, 10. Qc3 when Otto Borik says either 10. ... Bf5 or 10. ... Nd3ch wins.

7. ... Nc6
8. Qd1 Be6

I considered 8. ... Bc5, but did not see the followup 9. e3 Q:d1 10. N:d1 Nb4, which

in his book on the Budapest Borik characterizes as "practically decisive".

9. e3 Qf6
10. Be2

Either here or on the next move, White should consider Bd2. A possible continuation is 10. Bd2 Rad8 11. Be2 Nge5 12. N:e5 B:e5 13. Qa4 Rd7.

10. ... Rad8
11. Qb3 Bb4
12. Bd2

Too late. Best is 12. 0-0 B:c3 13. b:c3 Na5 with typical Budapest play against the doubled isolated c pawns.

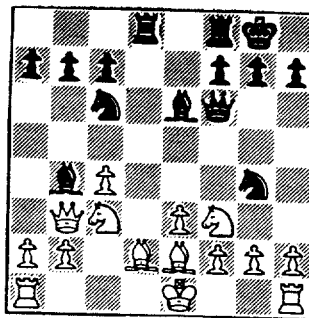

12. ... R:d2!

One must act quickly to capitalize on a lead in development before the advantage dissipates. On the alternate sac, 12. ... N:f2, Buerger told me he would have tried 13. 0-0, but I was stuck for an answer after 13. K:f2 R:d2 14. N:e4.

13. K:d2
13. N:d2 Q:f2ch 14. Kd1 N:e3ch 15. Kc1 B:c3 16. b:c3 Na5 17. Qb4 Q:e2 with the threats of Na:a4 and Rd8,

either of which spell finis.

13. ... N:f2
14. Rhf1 Ne4ch
15. Kc2

This loses the Queen (see the note following move 4), but none of the alternatives were all that appealing, either. (1) 15. Ke1 N:c3 16. b:c3 B:c3ch; (2) 15. Kd1 B:c3 16. b:c3 Q:c3 17. Q:c3 N:c3ch 18. Ke1 N:e2 19. K:e2 B:c4ch; and (3) 15. Kc1 B:c3 16. b:c3 Q:c3ch 17. Q:c3 N:c3 18. Bd3 Nb4 19. Kd2 Nc:a2 followed by Rd8.

15. ... Nc5
16. Ne4

Best, but not quite sufficient. In the remainder of the game, with the material advantage of Queen versus Rook, Black tries to keep counterplay to a minimum, and winds up weaving a mating net.

16. ... Bf5
17. Bd3 B:e4
18. B:e4 N:b3
19. K:b3 Qe7
20. Bd5 Na5ch
21. Ka4 c6
22. a3 b5ch
23. b:c5 c:b5ch
24. K:b5 Rb8ch

0:1

Coming is 25. Ka6 Rb6 mate, or 25. Ka4 Qd7 26. Bc6 Q:c6 mate.

From the same match is a candidate game for best upset victory:

White: TOM FRISKE
Black: PHIL CUMMUTA

(Board 3)

1. e4 c5
2. Nf3 Nc6
3. d4 cd
4. N:d4 Nf6
5. Nc3 Qb6
6. Nb3 e5
7. Be3 Qd8

8. Be2 Bb4
9. Qd3 d5
10. ed N:d5
11. Bd2 Be6
12. 0-0 Nf4
13. B:f4 e:f4
14. Rad1 Qg5

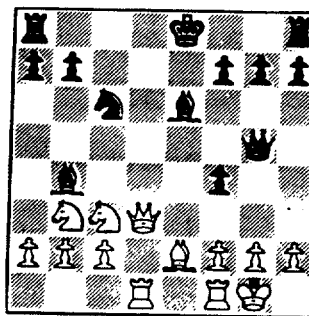

15. Ne4? (To be considered was 15. Qb5. True, Black has the makings of a big kingside attack, but White has no fundamental weaknesses and a queenside pawn majority for the endgame. Black's active piece play is, in the opinion of the editor, offset by the fact that he has not castled and his rooks aren't connected. Qb5 exploits this, but after the move actually played, the White queen is misplaced and Black's queen knight gets into the act. - ed.)

15. Qe7!
16. a3 Rd8!
17. Qf3 B:b3
18. c:b3 Nd4
19. Bb5ch N:b5
20. a:b4 Nd4
21. Qg4 f5

1:0

The CHICAGO INDUSTRIAL CHESS LEAGUE
Spring Meeting will be held at
7:30 PM on Thursday April 18, 1991

in Room B1
of the Oak Park Village Hall
1 Village Hall Plaza
Oak Park, IL

(Southeast corner of Madison and Lombard)
Take the Eisenhower to Austin Blvd; then North
to 3rd stop light (Madison); then West (left)
on Madison (2 blocks) to Lombard; park in back.

The agenda at this meeting will include
nominating and voting for the positions of
President, Secretary, and Treasurer. We will
have the Banquet Chairman and the Playoff
Tournament Director report on their events.

Anyone interested in running for an office
can contact Ross Siegel at (312) 828-2046 for
more details. Ross and Jim Brotsos will not be
running for reelection. Tony Jasaitis is going
to run again for Secretary. The newly elected
officers would take their positions beginning
with the Fall Meeting.

Any Old or New Business to be included in
the agenda should be forwarded one week prior
to the meeting to our League Secretary:

Tony Jasaitis
Chicago Research and Trading
440 S. LaSalle St.
Chicago, IL 60605

The following proposal is being published in this bulletin for discussion and a possible vote at the next CICL business meeting:

Martin Franek proposes that the recently adopted rule which limits teams to a maximum of two forfeits above the bottom board, where the bottom board is not forfeited, be abolished.

Discussion: Last season we adopted a resolution to punish teams with a seemingly excessive number of upper/middle board forfeits. Our reasoning was based on the assumption that some team captains would leave a player's name in the lineup even if they knew the player would be absent if they felt that moving players up a board would compromise their chance of winning a match. This practice also deprives backup players of a chance to play. And there is no doubt that there are some 'win-at-all-costs' team captains out there that would routinely resort to this strategy to help their chances. Indeed, I think I voted in favor of adopting this rule, initially. However, having seen how quickly a team can legitimately incur the arbitrary limit of two upper/middle board forfeits, I realize that this rule is unfair to teams consisting of players employed in certain professions.

For example, my team's roster includes two attorneys, a medical doctor and at least one computer programmer (myself). All of us are in positions where we could be either delayed at the last minute so that we arrive after the end of the grace period, or miss the match altogether. A likely scenario is for one of us to arrive at 6:17 PM only to find everyone moved up a board, all the clocks started, and that we are too highly rated to play board six after our original sixth board player was moved up to board five.

For the record, I object to the fact that my team, among others, is forced to operate on the brink of such a disaster for the rest of the season simply because some of our players had to respond to a spontaneous need by their employer on the night of a match. (I might also add, although it should be obvious, that it is not always possible to let a team captain know when something comes up at the last minute.) My suggestion is that you not force players to choose between being competitive in the CICL and their livelihood. I recommend that the rule be abolished. Instead, I would suggest that team captains be reminded that they are supposed to make a good-faith effort not to abuse their right to let a clock start in a player's absence.

NORTH DIVISION 02/02/91

TEAM NAME	W	L	D	GAME POINTS	MATCH POINTS	PCT
EXEMPLARS	2	0	1	14.0	2.5	0.833
EXCALIBURS	2	1	0	9.0	2.0	0.667
KEMPER INSURANCE	1	1	1	8.0	1.5	0.500
UOP PROCESS DIV.	1	1	0	7.5	1.0	0.500
MOTOROLA	1	1	0	5.5	1.0	0.500
NORTHROP CORP.	1	1	0	5.0	1.0	0.500
FEL-PRO	0	3	0	4.0	0.0	0.000

-- EAST DIVISION 02/02/91

TEAM NAME	W	L	D	GAME POINTS	MATCH POINTS	PCT
CHICAGO POST OFFICE	4	0	0	18.0	4.0	1.000
ALUMNI 2ND STRINGERS	3	1	0	16.5	3.0	0.750
CONTINENTAL BANK	2	2	1	14.5	2.5	0.500
ALUMNI CENTRAL	2	2	0	13.5	2.0	0.500
CHICAGO RES. & TRDG.	1	2	1	9.5	1.5	0.375
SEARS	1	3	0	12.0	1.0	0.250
CHICAGO MERC. EXCH.	1	3	0	6.0	1.0	0.250
AMOCO CORP.	1	2	0	6.0	1.0	0.333

NEAR WEST DIVISION 02/02/91

TEAM NAME	W	L	D	GAME POINTS	MATCH POINTS	PCT
ARGONNE KNIGHTS	5	0	0	23.0	5.0	1.000
BELL LABS DRAGONS	4	1	0	18.0	4.0	0.800
AT&T CHARGERS	3	2	0	17.0	3.0	0.600
BELL LABS ROYALS	2	3	0	17.0	2.0	0.400
ROCKWELL INT'L	2	3	0	12.5	2.0	0.400
A & B RADIO	1	4	0	7.5	1.0	0.200
J. I. CASE	0	4	0	7.0	0.0	0.000

FAR WEST DIVISION 02/02/91

TEAM NAME	W	L	D	GAME POINTS	MATCH POINTS	PCT
FERMILAB	2	0	0	8.5	2.0	1.000
WHEATON COLLEGE	1	1	0	5.0	1.0	0.500
AMOCO RESEARCH LABS	0	1	0	2.5	0.0	0.000
AT&T TYROS	0	1	0	2.0	0.0	0.000
BELL LABS INDIANS	0	0	0	0.0	0.0	0.000

19-DEC-90 J. I. CASE

ROUND 5 BD

1	WHITE, H
2	KALE, S
3	KLINEFELTER, H
4	MOTYCKA, R
5	KANAS, W
6	REID, C

RATINGS		SCORE
1747	-4	0
1419	-3	0
1438	9	.5
1246	-13	0
1272	-15	0
1255	18	1

1.5 BELL LABS ROYALS

4.5

GUIO, J
DOBROVOLNY, C
HAHNE, D
HICKS, C
CROWE, R
ANDERSON, CJ

RATINGS		SCORE
2175	4	1
1877	3	1
1578	-9	.5
1410	13	1
1385	15	1
1183	-18	0

17-JAN-91 AT&T CHARGERS

ROUND 6 BD

1	STAMM, V
2	KUMRO, D
3	RADAVICIUS, E
4	DOBR, K
5	THOMAS, J
6	BRADY, R

RATINGS		SCORE
1702	12	1
1717	5	1
1704	3	1
1539	7	1
1566	0	1F
1413	0	1F

6 A & B RADIO

0

O'DELL, DW
MCGRUFF, M
HUMPF, R
MIKULECKY, B
WEISNER, T
BOOKER, G

RATINGS		SCORE
1634	-18	0
1422	-7	0
1297	-4	0
1347	-11	0
1146	0	OF
0	0	OF

23-JAN-91 BELL LABS ROYALS

ROUND 6 BD

1	GUIO, J
2	DOBROVOLNY, C
3	ROSLEY, D
4	HAHNE, D
5	HICKS, C
6	CROWE, R

RATINGS		SCORE
2179	1	.5
1880	24	1
1862	-17	0
1569	-12	0
1423	-12	0
1400	18	1

2.5 BELL LABS DRAGONS

3.5

TEGEL, F
CHRISTIAN, R
JACOBS, N
DURKEE, D
WARD, C
BECKLEY, S

RATINGS		SCORE
2185	0	.5
1905	-24	0
1954	11	1
1749	12	1
1594	8	1
1325	-18	0

NORTH DIVISION TOP TEN

STEVANOVIC, M	UOP	2254C
WONG, P	EXMPL	2253C
JAKSTAS, K	NORTH	2189
EASTER, R	MTRLA	2144
SIWER, M	KEMPR	2107
CREWSE, L	EXMPL	2100
BLOOM, B	MTRLA	2094
BOLDINGH, E	UOP	2089*
LEONG, G	EXCAL	2072C
SAMELSON, C	MTRLA	2051C

EAST DIVISION TOP TEN

GILES, M	SEARS	2473
CZERNIECKI, A	ALUMN	2312C
REYES, R	SEARS	2293C
KRAS, T	ALUMN	2262
GREGORY, J	PSTOF	2215
INUMERABLE, F	PSTOF	2192
JASAITIS, A	CRT	2136
WIRTSCHAFTER, D	ALUMN	2072
WINSTON, H	SECST	2024
LATIMER, E	SEARS	2022D

NEAR WEST DIVISION TOP TEN

LEVINE, D	KNIGHT	2371
BENEDEK, R	KNIGHT	2223C
TEGEL, F	DRGNS	2185D
GUIDO, J	ROYLS	2180
JONES, B	ROCKW	2139
BERRY, G	KNIGHT	2104D
BORUM, J	DRGNS	2006
JACOBS, N	DRGNS	1965C
YOUNG, C	KNIGHT	1952C
DOBROVOLNY, C	ROYLS	1904*

FAR WEST DIVISION TOP TEN

CHACHERE, L	INDNS	2362
KOZLOVSKY, M	FERMI	2290*
LUDWIG, T	INDNS	2167
WALHOUT, P	WHEAT	2164
SPIEGEL, L	FERMI	2084
STINSON, M	INDNS	1998
BUCHNER, R	INDNS	1991
UNDERWOOD, W	WHEAT	1990C
FEIJFFERS, S	INDNS	1990
ROSE, J	FERMI	1972

MOST IMPROVED PLAYERS

CROWE, R	ROYLS	91
CUMMUTA, P	KEMPR	84
LASKY, J	RADIO	62
NELSON, H	CONBK	57
WINSTON, H	SECST	52
MICKLICH, F	UOP	52
HAMMOND, M	CONBK	52
HICKS, C	ROYLS	51
BOLDINGH, E	UOP	51
CHIU, H	KNIGHT	44

NAME	TEAM	W	L	D	RATING	NAME	TEAM	W	L	D	RATING
ALEMAN, M	AMOCO	0	0	0	0000?	CHRISTIAN, R	DRGNS	2	2	1	1881C
ALMAZAN, S	NORTH	2	0	0	0000?	CHURCHILL, W	INDNS	0	0	0	1762
ANDERSON, CJ	ROYLS	0	3	0	1165#	CIBA, F	SEARS	0	0	1	1406
ANDERSON, N	EXCAL	0	0	0	1782C	DIESLEK, D	MTRLA	1	0	0	2041*
ANGLIN, B	SEARS	0	0	1	1684*	CLARE, B	ROOKS	0	0	0	2185
ANSARI, N	WALGR	0	0	0	1650	CLEMONS, V	AMCRP	0	0	0	0000?
ATKINSON, J	AMCRP	0	2	1	1862	COOPER, J	AMCRP	0	0	0	0000?
AUGSBURGER, L	MTRLA	2	0	0	1780	COOPER, W	PSTOF	3	1	0	1728
BAKER, B	FLPRO	0	2	0	1010	COTE, J	MERC	1	2	0	0000?
BAURAC, D	KNIGHT	2	0	3	1726C	COX, M	ALUMN	1	2	0	1998C
BAYUS, T	MTRLA	0	0	0	0000?	CREWSE, L	EXMPL	1	0	0	2100
BEARD, G	SECST	3	0	0	1838*	CROWE, R	ROYLS	4	1	0	1418*
BECKLEY, S	DRGNS	2	2	1	1307*	CRUZ, R	FLPRO	0	0	0	1418*
BENEDEK, R	KNIGHT	2	0	0	2223C	CUMMUTA, P	KEMPR	3	0	0	1357
BERNARD, D	CRT	1	2	0	1103#	CZERNIECKI, A	ALUMN	3	0	1	2312C
BERRY, G	KNIGHT	2	0	0	2104D	DANELIUK, T	SECST	0	0	0	0000?
BINGLE, J	ROOKS	0	0	0	1481C	DANES, D	ROOKS	0	0	0	0000?
BISH, D	NORTH	1	0	0	0000?	DAVIDSON, M	SECST	1	0	0	1616#
BLACKMON, E	INDNS	0	0	0	1689	DAWSON, J	KNIGHT	1	2	0	1408
BLAZIE, J	TYROS	0	1	0	1777	DECMAN, S	ROOKS	0	0	0	1846C
BLOEDOW, P	KEMPR	1	2	0	1488C	DENG, J	CRT	2	2	0	0000?
BLOOM, B	MTRLA	0	1	0	2094	DEWITT, G	ROCKW	2	2	0	1382
BOHMBACH, J	CRT	0	0	0	1447*	DEZONNO, T	ROCKW	0	1	0	0000?
BOLDINGH, E	UOP	2	0	0	2089*	DIAZ, P	NORTH	0	1	0	1954
BOLLIG, W	NORTH	0	0	0	0000?	DOBR, K	CHRGR	3	1	1	1546D
BOOKER, G	RADIO	0	2	1	0000?	DOBROVOLNY, C	ROYLS	2	1	2	1904*
BORUM, J	DRGNS	0	0	0	2006	DORRIES, T	FERMI	0	0	0	1893*
BRADY, R	CHRGR	2	1	0	1413#	DUNCAN, T	MTRLA	0	1	0	0000?
BRANDT, W	DRGNS	0	0	0	1402*	DURKEE, D	DRGNS	3	1	1	1761C
BRIONES, M	UOP	1	1	0	1678C	DYCKZKOWSKI, R	CONBK	2	2	1	0000?
BROCKETT, M	SEARS	0	1	0	1809	EASTER, R	MTRLA	0	1	1	2144
BRONFELD, A	ALUMN	2	1	1	1864	EDWARDS, S	EXMPL	1	0	0	1254
BROSKA, P	MERC	0	0	0	1423#	EFRON, D	ROCKW	2	1	0	1562
BROTSOS, J	ALUMN	1	1	1	1586D	ELEK, G	NORTH	0	1	0	0000?
BROZOVICH, J	TYROS	0	0	0	1781C	ELLERY, G	RADIO	1	1	0	1464#
BUCHNER, R	INDNS	0	0	0	1991	EUSTACE, D	INDNS	0	0	0	1296*
BUERGER, E	EXCAL	1	2	0	2048D	FABIJONAS, R	EXCAL	1	1	0	1777D
BURBA, K	ROOKS	0	0	0	1414C	FAHRENHOLTZ, S	MTRLA	0	0	0	1739#
BURIAN, D	NORTH	1	1	0	1660	FELDMAN, A	FLPRO	1	2	0	1414
CAGNEY, D	KEMPR	0	0	0	0000?	FELICIANO, H	PSTOF	0	0	0	0000?
CAMPBELL, C	AMCRP	0	1	0	1192	FIPPINGER, P	WHEAT	0	0	0	0000?
CAMPBELL, D	AMOCO	0	1	0	0000?	FISCHLER, M	FERMI	0	0	0	1337
CARTER, D	JCASE	0	0	1	1084*	FRAATS, D	CONBK	0	2	1	1874
CARTER, L	PSTOF	2	1	0	1513*	FRANEK, M	SECST	0	1	3	1824
CHACHERE, L	INDNS	0	0	0	2362	FRANK, M	MERC	0	1	2	0000?
CHAN, H	SEARS	0	1	1	1613	FRANTZIS, G	MERC	0	0	0	0000?
CHARKOVSKY, R	SECST	4	0	0	1759#	FREY, M	FERMI	0	0	0	0000?
CHESBROUGH, C	CRT	0	0	0	0000?	FRIDRICH, C	MTRLA	0	0	0	1427#
CHEVERESAN, S	UOP	0	1	0	1146	FRIESEMA, W	CRT	2	1	0	2010*
CHIU, H	KNIGHT	3	0	0	1612*	FRISKE, T	EXCAL	1	2	0	1888

? - UNRATED

- 5 TO 9 RATED GAMES

* - 10 TO 24 RATED GAMES

C - CENTURY CLUB MEMBER

D - DOUBLE CENTURION

NAME	TEAM	W	L	D	RATING	NAME	TEAM	W	L	D	RATING
GAINES, I	FERMI	1	0	0	17260	KNUTSON, G	KEMPR	0	0	0	0000?
GAMEZ, M	JCASE	1	2	0	0000?	KOPEPELE, J	TYROS	0	0	0	0000?
GARLAND, G	KEMPR	0	0	0	1694	KOZLOVSKY, M	FERMI	1	1	0	2290*
GAVIN, L	MERC	0	4	0	1238*	KRAKAU, H	EXMPL	2	0	0	1972
GILES, M	SEARS	1	0	1	2473	KRAS, T	ALUMN	0	0	0	2262
GLICENSTEIN, J	FERMI	0	1	1	1948	KRULL, E	AMCRP	1	2	0	1334*
GOLUMBOVSKI, P	NORTH	1	1	0	2045#	KUEHLHORN, B	MTRLA	0	0	0	0000?
GONECHAROFF, N	MTRLA	1	1	0	1768D	KUKES, S	AMOCO	1	0	0	0000?
GREEN, D	KNIGHT	0	1	0	1811C	KUMRO, D	CHRGR	1	3	1	1722D
GREGORY, J	PSTOF	2	1	0	2215	LANNHOYE, D	WALGR	0	0	0	1698*
GROTANS, G	MERC	0	3	0	0000?	LASKY, J	RADIO	2	0	0	1447
GRYPARIS, J	MTRLA	0	2	0	1359	LASKY, JIM	RADIO	1	0	0	1712#
GUILLEN, B	KEMPR	0	1	0	0000?	LASKY, N	RADIO	1	2	0	1464
GUIDO, J	ROYLS	1	1	2	2180	LATIMER, E	SEARS	1	2	0	2022D
HAHNE, D	ROYLS	0	2	2	1557	LEE, A	CRT	0	0	0	0000?
HAMILTON, L	AMCRP	1	2	0	0000?	LEE, R	TYROS	0	0	0	0000?
HAMMOND, M	CONBK	2	2	0	1316*	LEMPA, K	SECST	1	0	0	1524*
HARRINGER, R	TYROS	0	0	0	1619C	LEONG, D	SECST	0	0	0	1945*
HARRIS, F	SEARS	0	1	0	0000?	LEONG, G	EXCAL	0	0	0	2072C
HERNANDEZ, D	MTRLA	0	1	0	1493	LESTER, M	MTRLA	1	0	0	1588
HERSHEY, S	MTRLA	0	0	0	0000?	LEVINE, D	KNIGHT	3	0	1	2371
HERZOG, W	NORTH	0	0	0	0000?	LITVINAS, A	ALUMN	3	1	0	1820C
HESS, B	FLPRO	1	1	0	1526	LLOYD, K	PSTOF	0	0	0	0000?
HICKS, C	ROYLS	3	1	0	1411	LOSOFF, A	CRT	2	0	1	2003
HILL, R	KNIGHT	4	1	0	1625	LUDWIG, T	INDNS	0	0	0	2167
HILTON, J	MERC	0	2	0	0000?	MARCOWKA, R	PSTOF	3	1	0	2016C
HODINA, J	AMCRP	1	2	0	2000	MATHEWS, B	CRT	0	0	0	0000?
HOLM, B	AMOCO	0	0	0	1740	MATHUR, P	ROYLS	0	0	0	1316#
HORNER, L	CRT	0	0	0	0000?	MCGRIFF, M	RADIO	0	3	0	1415*
HOWARD, W	PSTOF	1	0	0	1101#	MCINTOSH, S	CONBK	1	1	0	1065#
HUGHES, N	KEMPR	0	0	0	1833C	MCQUINN, J	ROCKW	2	2	1	1562
HUMPF, R	RADIO	0	1	0	1293*	MERTENS, P	NORTH	0	0	0	0000?
HUTTAR, C	SECST	0	0	1	2016	MICKLICH, F	UOP	2	0	0	1823C
ILANGA, R	FLPRO	0	0	0	2023*	MIKULECKY, B	RADIO	1	4	0	1336
INUMERABLE, F	PSTOF	1	0	1	2192	MILLER, J	NORTH	0	0	0	0000?
ISAAC, G	CRT	0	0	0	0000?	MILLER, TT	SEARS	1	2	0	0000?
ISAAC, T	PSTOF	0	0	0	1667	MITCHAM, L	ROCKW	0	1	2	0000?
JACOBS, N	DRGNS	3	0	0	1965C	MOLES, J	MTRLA	0	1	0	1209
JAKSTAS, K	NORTH	1	1	0	2189	MOODY, L	CONBK	0	2	0	0000?
JASAITIS, A	CRT	1	1	2	2135	MORGAN, T	MTRLA	0	1	0	0000?
JONES, B	ROCKW	1	0	2	2139	MORTON, B	SEARS	2	0	0	1605*
KALE, S	JCASE	0	3	1	1416*	MOTYCKA, R	JCASE	0	2	0	1233
KALIHER, C	FERMI	2	0	0	1930	MUNOZ, A	INDNS	0	0	0	1247
KANAS, W	JCASE	0	3	1	1257	NELSON, H	CONBK	2	0	0	1947
KARGE, W	KEMPR	0	0	0	1269	NUABUDE, D	ROYLS	0	0	0	0000?
KARLOVICS, S	EXCAL	0	0	0	1820C	O'DELL, DW	RADIO	0	3	2	1616
KELLOGG, K	KNIGHT	3	1	0	1681C	GELHAFEN, A	EXMPL	1	1	0	1323*
KELLY, S	ROYLS	0	0	0	1337*	OSASAWARA, L	MTRLA	2	0	0	1870
KLEIN, P	NORTH	0	0	0	0000?	OSASAWARA, R	MTRLA	0	0	0	1604D
KLINEFELTER, H	JCASE	2	2	1	1447	OLUND, P	MTRLA	1	0	0	1346#

? - UNRATED
 † - 5 TO 9 RATED GAMES
 # - 10 TO 24 RATED GAMES

C - CENTURY CLUB MEMBER
 D - DOUBLE CENTURION

NAME	TEAM	W	L	D	RATING	NAME	TEAM	W	L	D	RATING
ORCUT, J	CRT	0	0	0	0000?	SCHUTE, E	MERC	0	0	0	0000?
OSTERLUND, R	EXCAL	2	1	0	1872	SCHWARTZ, M	TYROS	1	0	0	0000?
OTAKAN, V	FLPRO	0	1	0	0000?	SCHWARTZ, S	SEARS	1	1	1	1722C
PAKASKI, A	KEMPR	0	0	0	0000?	SECHLER, M	WHEAT	0	0	0	0000?
PARA, A	FERMI	2	0	0	0000?	SHACHTER, J	INDNS	0	0	0	1569
PARADAN, E	CONBK	2	2	0	1826	SHAFF, R	TYROS	0	0	1	1539C
PATEL, R	CONBK	0	1	0	1490#	SHEU, G	INDNS	0	0	0	1272*
PAWLUS, D	MTRLA	0	0	0	0000?	SIEGEL, R	CONBK	2	1	1	1524
PEEL, M	WALGR	0	0	0	1902	SIMS, B	CRT	0	1	0	0000?
PEIJFFERS, S	INDNS	0	0	0	1990	SIWEK, M	KEMPR	2	1	0	2107
PETERS, P	FLPRO	0	1	0	1117*	SKULSKI, I	EXMPL	2	0	0	1841
PETWAY, L	PSTOF	2	1	0	1537*	SLUSSER, C	CRT	0	0	0	0000?
POLIZZANO, S	WHEAT	0	1	0	0000?	SMILEY, R	AMCRP	1	0	1	1931
POTTS, S	WHEAT	0	1	0	0000?	SMITH, JM	SECST	1	1	1	1217*
POYNOR, D	WHEAT	1	0	0	0000?	SNELLING, C	PSTOF	0	0	0	0000?
PUECHNER, R	KEMPR	0	1	0	0000?	SOMASUNDARAM, S	TYROS	0	0	0	0000?
PULTS, J	AMOCO	0	1	0	1808#	SOMBONG, M	CONBK	3	2	0	1804
PYLES, C	WHEAT	1	1	0	1308#	SOPRYCH, T	AMCRP	1	1	0	1630
RADAVICIUS, E	CHRGR	3	2	0	1707C	SPIEGEL, L	FERMI	1	1	0	2084
RADEMACHER, H	MTRLA	0	0	0	0000?	SPLIT, B	MERC	0	0	0	0000?
RAFACZ, T	ROCKW	1	2	0	1633	STAMM, V	CHRGR	2	1	0	1714D
RAFACZ, W	ROCKW	1	4	0	1643*	STEMPINSKI, P	NORTH	0	2	0	1502
RAVANAM, S	JCASE	0	0	0	1219*	STEVANOVIC, M	UOP	1	0	1	2254C
REDEY, E	KNGHT	0	0	0	1025*	STINSON, M	INDNS	0	0	0	1998
REED, L	PSTOF	0	0	0	1735#	STUHLBARG, D	UOP	0	1	0	1529C
REHORST, R	FLPRO	0	0	0	0000?	SUERTH, F	EXMPL	2	1	0	1647
REID, C	JCASE	1	0	1	1273*	SULLIVAN, C	MERC	2	2	0	0000?
REID, D	MERC	0	1	0	0000?	SULLIVAN, J	EXCAL	2	1	0	1978C
RENNER, T	AMOCO	0	0	0	1631	SVOBODA, D	MTRLA	0	0	0	0000?
REVULURI, K	MTRLA	0	1	0	0000?	SWIDERSKI, M	CHRGR	2	1	0	1362C
REYES, R	SEARS	2	0	1	2293C	TASKER, I	ROOKS	0	0	0	1453*
RIEDERER, D	CRT	0	3	0	0000?	TATARSKY, J	KEMPR	0	3	0	1386#
RINGENBERG, T	AMOCO	0	1	0	1364*	TAYLOR, F	WHEAT	0	1	1	1224*
RIPPE, D	TYROS	0	1	0	0000?	TEGEL, F	DRGNS	2	1	1	2185D
RO, D	CRT	1	3	0	1518*	THOMAS, G	TYROS	0	0	1	1394
ROGERS, N	PSTOF	1	0	1	1998*	THOMAS, J	CHRGR	2	2	0	1566C
ROSE, J	FERMI	0	0	0	1972	THOMPSON, M	AMOCO	0	0	0	1390*
ROSE, K	AMOCO	1	0	0	1961	THOMPSON, R	FLPRO	0	2	0	1047
ROSEN, JJ	FERMI	1	0	0	0000?	TOGAMI, P	JCASE	0	0	0	1173*
ROSIING, G	EXCAL	1	0	0	1505*	TDMCHEK, W	MTRLA	0	0	0	0000?
RODLEY, D	ROYLS	2	1	0	1845	TRAN, D	MTRLA	0	0	0	0000?
RUDY, J	MERC	0	0	0	1246*	TRIPURANENI, D	ROCKW	0	0	0	0000?
RZESZUTKO, R	SECST	1	1	2	1932	TRISCHUK, J	FERMI	0	0	0	0000?
SAGALOVSKY, L	ROOKS	0	0	0	1911	TUSSING, D	KNGHT	0	0	0	0000?
SAJBEL, P	UOP	1	1	0	1630	UNDERWOOD, W	WHEAT	1	0	0	1990C
SAJKOWSKI, D	AMOCO	0	0	1	1923	VAN MEER, J	KEMPR	0	0	0	1867
SAMELSON, C	MTRLA	0	2	0	2051C	VAN ZILE, C	UOP	0	0	0	0000?
SATCHELL, E	WHEAT	0	0	0	1991#	VELAYUTHAM, S	TYROS	0	1	0	1305#
SATTERLEE, D	JCASE	1	1	1	1587	VIGANTS, A	NORTH	1	1	0	1617
SCHULMAN, R	EXMPL	2	0	0	1950C	VOLDSHIN, G	WALGR	0	0	0	1636#

? - UNRATED

- 5 TO 9 RATED GAMES

* - 10 TO 24 RATED GAMES

C - CENTURY CLUB MEMBER

D - DOUBLE CENTURION

NAME	TEAM	W	L	D	RATING	NAME	TEAM	W	L	D	RATING
WALHOUT, P	WHEAT	1	1	0	2164	WIENS, P	WHEAT	0	1	1	1381
WALKER, R	FERMI	0	0	0	1376C	WILLIAMS, B	WALGR	0	0	0	0000?
WALSH, W	ROOKS	0	0	0	1503C	WINSTON, H	SECST	2	0	0	2024
WARD, C	DRGNS	2	2	1	1403D	WIRTSCHAFTER, D	ALUMN	1	1	0	2072
WEARY, M	MTRLA	0	0	0	0000?	WONG, F	EXMPL	2	0	0	2253C
WEILAND, S	WALGR	0	0	0	1112#	WYNARD, D	WHEAT	0	0	0	0000?
WEISNER, T	RADIO	0	2	0	1146	WYNN, R	FLPRO	0	0	0	0000?
WEITZ, R	FLPRO	0	3	0	1818C	YOUNG, C	KNIGHT	0	0	0	1952C
WENTLING, C	AMCRP	0	1	0	1491	ZAROMB, S	KNIGHT	0	1	0	1454
WEST, R	MTRLA	2	0	0	0000?	ZEIDEL, J	MERC	0	1	2	1985
WHITE, H	JCASE	1	3	0	1743	ZHANG, L	AMOCO	0	0	0	0000?
WHITSITT, S	DRGNS	1	1	1	1571*	ZOELLNER, J	CONBK	2	3	0	1167
WIENCEK, T	KNIGHT	0	0	0	1239*						

? - UNRATED

- 5 TO 9 RATED GAMES

* - 10 TO 24 RATED GAMES

C - CENTURY CLUB MEMBER

D - DOUBLE CENTURION