

Chicago Industrial Chess League

Bulletin 6 Volume 34

March, 1991

Just a few reminders this month:

1. The Spring business meeting is scheduled for 7:30 PM at the Oak Park Village hall on April 18, 1991. (There will be one more bulletin published before this meeting.) All are urged to review the proposed addendum to the league constitution compiled by our league secretary, published in this bulletin.
2. The National Open is May 31 through June 2. (Yes, for once it will not conflict with our annual awards banquet, which is scheduled, for now at least on June 7 at Harvey's Prime Rib in Westmont). See the ad in this bulletin for details.
3. The league will be in need of candidates for the offices of president and treasurer for next season, as well as a volunteer for trophy chairman for this season.

--Bulletin Editor - Marty Franek
Home: 708/636-3714
Work: 312/353-1123



THE UNITED STATES CHESS FEDERATION AND THE ILLINOIS CHESS ASSOCIATION PRESENT
THE 1991 NATIONAL OPEN IN CHICAGO
May 31-June 2 \$20,000 Guaranteed Prize Fund
For further information, see *Chess Life* or contact Alan Losoff, PO Box 157, Morton Grove, IL 60053. (708) 966-5559.

KUMRO'S KORNER

Endangered Species!!

The American Condor (North America's largest land bird) has a very large wing span of 10 ft. to 12 ft. and is trying to be saved from extinction. All Condors are now in captivity and total 28. There are 13 males, 14 females and the first chick bred in captivity is a male.

The Peregrine Falcon still flying free in North America has been known to reach speeds of 200 MPH in a downward swoop in hunting for prey. The special physical make-up of its nostrils slows down breathing which would blow out the lungs of nearly all other birds. However, the Peregrine Falcon is also endangered. Also, the American Bald Eagle is another bird that is an endangered species.

In 1987, however, the Dusky Seaside Sparrow became extinct. It was guaranteed extinction back in 1980 when only 5 Dusky's (all males) were all that remained in the entire world. The last one to die was a Dusky named "Orange Band" who died at the age of 12 in 1987. He got his name from an orange band placed on his leg by conservationists who tracked his flight by radio.

What does all this endangered stuff have to do with chess? Well, right here in the C.I.C.L. changing to "Pawn Pushers" from birds, we have an endangered species called the AT&T Chargers!

Yes, back in 1957 when the league began there were 6 (six) charter teams. Those 8 man teams were as follows:

Chicago Title & Trust
First National Bank of Chicago
Illinois Bell Telephone
R.R. Donnelley & Sons
Stewart Warner
Western Electric (AT&T Manufacturing Div.)

Of the 6 (six) teams (companies), the last charter team remaining is the AT&T Chargers.

None of the original team's members are currently active and many are dead.

Dan Kumro
League Historian

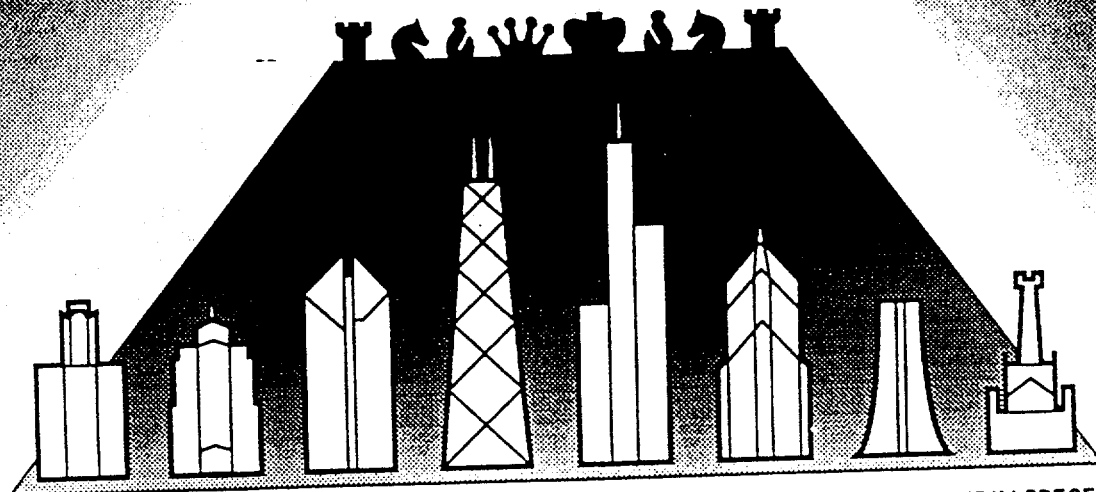

THE UNITED STATES FEDERATION AND THE ILLINOIS CHESS ASSOCIATION PROUDLY PRESENT
THE 1991 NATIONAL OPEN IN CHICAGO

MAY 31-JUNE 2 \$20,000 GUARANTEED PRIZE FUND

Championship Section (Open to All)
 \$4,000 - \$2250 - \$1250 - \$750 - \$500 - \$250
 Under 2400: \$750 - \$400 - \$250 - \$100
 Under 2200: \$750 - \$400 - \$250 - \$100
 Under 2000: \$750 - \$400 - \$250 - \$100
 plus 120 Grand Prix Points and the Edmondson Cup

Reserve Section
 (Under 1800 and unrated)
 \$1500 - \$800 - \$500 - \$200 - \$100 - \$100
 Under 1600: \$700 - \$350 - \$150 - \$100
 Under 1400: \$700 - \$350 - \$150 - \$100
 Unrated: \$500 - \$200

RAMADA O'HARE RESORT HOTEL

Special Room Rates: \$59 single or double. Includes free parking, free airport shuttle, free health club, and more. Call (708) 827-5131 for reservations. Call before May 16th to be assured of these great rates. After that, the same rate still applies but availability is not guaranteed. Extend your stay for the same low rate. **Special Discounts:** American Airlines (800) 433-1790. Ask for Star File Number 0151BZ. Currie Car Rental (708) 297-2800. Located right in the Ramada Hotel. **Hotel Extras:** Unique among hotels in the Chicago O'Hare area, the Ramada's resort-style facilities include a delightful 9-hole, par-3 golf course, illuminated for night play. For those with fitness and relaxation in mind, tennis courts, outdoor and indoor swimming pools, a health club complete with whirlpool, sauna, solarium, and comprehensive exercise equipment are featured. Guest services include a multi-lingual staff, laundry and valet, gift shop, car rental, international currency exchange, and complimentary parking. Courtesy transportation is provided to and from O'Hare International Airport just five minutes away. **Variety in Dining:** Enjoy superb French cuisine at the Portico, or contemporary American fare at the Copper Trellis in the Ramada. Right across the street you can find Snack Time (open 24 hours), Berkley's Bar and Grill (for great hamburgers), Pine Grove Restaurant (a "family" restaurant), and McDonald's (a fast-food emporium of some repute). Over a dozen restaurants are within a short walk, including an authentic Chicago hot dog shack. *This is more than a just a tournament—it's a chess vacation!* For further information, see Tournament Life or contact Alan Losoff, PO Box 157, Morton Grove, IL 60053 (708) 966-5559.

May 31-June 2

GPP: 120

Illinois

1991 National Open. 6-SS, 45/2, 25/1, 15/30. The Ramada O'Hare Resort Hotel, 6600 N Mannheim, Rosemont, IL 60018. 1-708-827-5131. \$\$G: 20,000. In 2 sections: Championship, open to all. EF \$68 if postmarked by 5/22, Free EF to GMs. \$\$G: 4000-2250-1250-750-500-250, winner receives replica of Edmondson Cup, Master (below 2400) 750-400-250-100, X 750-400-250-100, A 750-400-250-100. Reserve, open to U1800. EF \$64 if postmarked by 5/22. \$\$G: 1500-800-500-200-100-100, C 700-350-150-100, DE 700-350-150-100, Unr. \$500-200. All, 1/2 point bye available available in 1 of the first 4 rounds. Add 50 cents to EF for first round bye. All entries \$11 more at the site. CCA ratings will be used if higher than USCF June supplement. Rds 12:30-7:30, 9:30-5:30, 9:30-5:30. Reg 5/30 6-9 PM, -5/31 8:30-11 AM. Many FREE EXTRAS including FREE raffles, FREE ride from airport, FREE crosstables and souvenir booklet. Plus 1 year subscription to Inside Chess for all perfect scores. Chess sets provided but please bring chess clocks. HR: \$59 single or double. Special airfare: American Airlines 1-800-433-1790, ask for STAR file no. 0151BZ. 5% below any promotional fare but tickets must be purchased 7 days before departure. Organizer: Alan Losoff, PO Box 157, Morton Grove, IL 60053. 1-708-966-5559. Ent: USCF, National Open Entries, 186 Rt. 9W, New Windsor, NY 12553. 1-914-562-8350. NS W

May 30 WBCA National Open Blitz Championship \$\$G 1,000

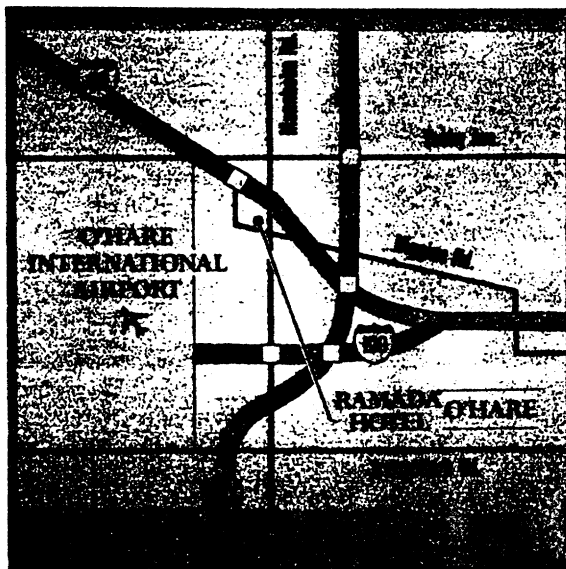

North Mannheim at Higgins Road, Rosemont, Illinois

Chicago Research and Trading (Visitors) vs.
Alumni Second Stringers (Home)
Board 3

February 26, 1991

White: Bill Friesema

Black: Marty Franek

King's Gambit Declined

Annotated by USCF Master Sheldon Gelbart

1. e4 e5
2. Nc3 --
The Vienna game, but subject to transposition.
2. ... Nc6
3. Bc4 Nf6
Bb4 or Bc5 is 'book', but Black's move here just transposes.
4. d3 Bc5
5. f4 ef
5. ... d6 would remain in the book, e.g. 6. Nf3 Bg4.
6. Bf4 d6
White stands better because Black has surrendered the center.
7. Qd2 Ng4
8. Nf3
Safer is 8. Bg3.
8. ... Nd4
Why not 8. ... Bf2ch? (I don't know. It appeared at the time that I was going give more tempos for depriving White of the castling privilege than White would lose by 'hand castling'. However, I guess I should have played Bf2ch anyway, for better or for worse.)
9. Rf1 Ne6
Safer is 9. ... Be6.
10. d4 Bb4
11. 0-0-0 Nf6
12. Bd3 B:c3
White has a large advantage in development, but Black has resources.
13. b:c3 c6
14. d5 Nc5
14. ... cd to open the c file looks better but the open king file might be a problem.

Yet after 15. Re1ch Kd7 Black looks OK.

15. Bg5 Qa5
16. B:f6 Qa3ch
17. Kb1 g:f6

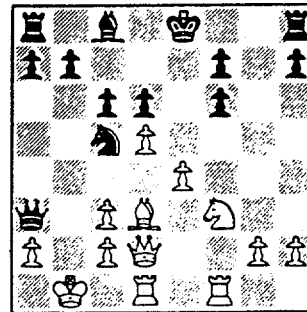

18. Ka1 (!)
The only way to meet Na4.
18. ... Na4
19. Rb1 Q:c3ch
20. Q:c3 N:c3
21. Rb3 Na4
22. dc bc
23. Nd4
White regains the pawn and has a slightly better ending.
23. ... Nc5
24. Rc3 N:d3
Bad since the knight is very well posted. I would play 24. ... Rg8. If 25. R:f6, then Ke7 26. Rh6 Bd7 27. g3 Rg7 28. e5 Na4 29. N:c6ch Ke8 30. Rc4 Nb6 31. Rc3 Na4 draw. Of course, this is not a forced line.
25. c:d3 c5
26. Nb5
The pawn is recovered.
26. ... Ke7
27. Nc7 Rb8
28. Nd5ch Ke8

(Kd8 is better since it saves a tempo.)

29. N:f6ch Kd8
30. g4 Be6
31. h4 Ke7
32. Ra3 Rb7
33. Ra4 Rhb8

A bad move, h6 is safer.

34. g5 Bd7 ?

Probably the losing move. Black should admit the error and play Rh8 intending h6. If White replies h5, Black must play Kd8 to c7 leaving the kingside alone. Thus the black rook must stay at h8.

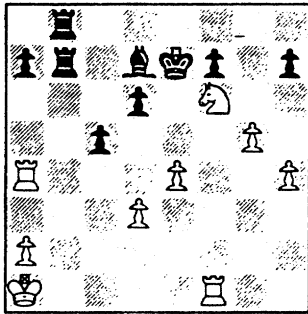

35. Nd5ch !! Ke8
36. Ra3!

White is won.

36. ... Be6
37. Nf6ch Ke7
38. Ra6 Bd7

If now 38. ... Rh8, then
39. h5 h6 (what else? if White gets in h6 Black is strangled) and then 40. g6 fg 41. hg Rf8
42. e5! de 43. g7 wins.

39. Nd5ch Ke8
40. R:d6 Bb5
41. Nc3 a6

On 41. ... Bd7, 42. Rh6 is crushing.

42. a4 Ke7
43. Rd5 Bd7
44. R:c5 Rb3
45. Nd5ch Kd6
46. Rc3 Be6

Black should resign unless the clock was a factor. (It was Black and not White who was short on time, but see my

note after the game score.-ed.)

47. R:R R:R
48. Nf4 Ra3ch
49. Kb2 Ra2ch
50. Kc3 R:a4
51. N:e6 f:e6
52. Rf7 1:0

With regard to our notes after Black's 46th move, let me say something most of us probably know. It's no fun to have to play out a lost game, and in an individual tournament game I probably would have given up after White's 44th move, which snapped up a second pawn. However, in a close match against another team, you have to give your opponent every reasonable chance to 'fall asleep at the switch'. Not all won games are won. -MF

CHICAGOLAND CHESS AND GAMES

10 February - 23 March, 1991

SUNDAY	MONDAY	TUESDAY	WEDNESDAY	THURSDAY	FRIDAY	SATURDAY
10 Feb	11 Feb	12 Feb <i>Lincoln's Birthday</i>	13 Feb <i>Ash Wednesday</i>	14 Feb <i>Valentine's Day</i>	15 Feb 8:00 PM BLITZ	16 Feb 10:00 AM G-2000/5-SS/40/90,G-30 EF \$20. \$\$400 b/40
17 Feb 10:00 AM G-2000 (RDS 4&5)	18 Feb MOVING DAY President's Day	19 Feb 6:00 PM NEW Telephone Number! Just Dial "47C-HESS"	20 Feb	21 Feb 7:30 PM G-30/3RDS/USCF-1/4K/EF \$7. Ret.60% in equip.	22 Feb 8:00 PM BLITZ Washington's Birthday	23 Feb 10:00 AM G-60/3Rds/EF \$10./USCF 1/4k Prizes 70% OPEN 9AM to MIDNIGHT
OPEN 6PM to MIDNIGHT						
24 Feb Closed	25 Feb  CLOSED	26 Feb <i>Ask about our CLUB MEMBERSHIP</i>	27 Feb CHESS LESSONS 8-10PM	28 Feb G-30/3RDS	1 Mar 8:00 PM BLITZ	2 Mar 10:00 AM G-75/3RDS/EF \$15 Ret. 70% OPEN 9AM to MIDNIGHT
OPEN 6PM to MIDNIGHT						
3 Mar CLOSED	4 Mar	5 Mar	6 Mar CHESS LESSONS 8-10 PM	7 Mar G-30/3RDS	8 Mar 8:00 PM BLITZ	9 Mar G-60/4SS EF \$7. Trophies as Prizes OPEN 9AM to MIDNIGHT
OPEN 6PM to MIDNIGHT						
10 Mar CLOSED	11 Mar	12 Mar	13 Mar CHESS LESSONS 8-10 PM	14 Mar G-30/3RDS	15 Mar 8:00 PM BLITZ	16 Mar 11:00 AM G-30/5RDS/EF \$20.Ret. 75%-USCF FULL K OPEN 9AM to MIDNIGHT
OPEN 6PM to MIDNIGHT						
17 Mar <i>St. Patrick's</i>	18 Mar	19 Mar OPEN 6PM to MIDNIGHT	20 Mar CHESS LESSONS 8-10 PM OPEN 6PM to MIDNIGHT <i>Spring begins</i>	21 Mar 7:30 PM G-30/3RDS	22 Mar 8:00 PM BLITZ MEMBERS ONLY --- FREE PIZZA	23 Mar G-90/3RDS EF \$15 Ret 70%-USCF FULL K OPEN 9AM to MIDNIGHT
OPEN 6PM to MIDNIGHT						

UPDATE OF LEAGUE CONSTITUTION AND RULES

I have been transcribing the League Constitution and Rules to a computer, and updating it with the amendments that have occurred since it was last issued. I intend to distribute updated copies at the Spring Meeting and at the League Banquet.

I have added a new section, "III. League Championship," which I have compiled from league precedents, motions passed at meetings, and consultation with a prior Playoff Director. Since this material has never been together in one place before, I am publishing it in this bulletin prior to the meeting so that it can be reviewed and formally accepted as part of our Constitution and Rules. For simplicity, I would like the League to approve it as is, and make amendments to it (if any) from that point.

In transcribing "Section II.D. Basic Rules," I encountered numerous references to FIDE rule sections that have obviously changed in the current edition (1987) and do not match the topic being discussed in our Rules. The wording of our rules implies that FIDE and USCF rules were the same at that time. Well, they aren't anymore. In examining both sets of rules, I feel that making USCF rules our basis would be more appropriate. I am enclosing my revision of this section of our rules for your examination. Below is a cross-table of old and new FIDE and USCF rule numbers, as best as I have been able to match them up:

Subject	Old FIDE	New FIDE	New USCF
Castling	6.1	5.1	I.7.A.6
Recording of Games	13	11	I.12.L.d,e
Adjournments	15	13,14	I.15,16
??? ***	16.1	???	???
Equipment Standards	21	Chapter 8 of USCF book	

*** I cannot determine from the context of our rules what this pertains to (our rules simply state the deletion of Article 16.1), but I suspect that it pertains to the resumption of adjourned games. If anyone knows for sure, please contact me.

Since USCF rules allow castling with either the King or Rook first, I suggest that we delete our rule II.D.1, which insists on touching the King first. I presume that we do not wish to be stricter than the USCF? I also presume that all of us experienced players castle with the king first anyway; the main benefit of this leniency is to make the league more hospitable to beginners. Note that the USCF rule states that if castling is illegal, the touched rook must be moved.

Section II.D.2 of our old rules states that wins by time forfeit and draws by repetition can be only claimed by providing a valid score sheet. Since USCF Section I.12.L.d,e goes into great detail as to what constitutes a valid score sheet, I suggest that we drop this vague clause and use the USCF rules. A photocopy of the USCF rules on this subject is enclosed.

Rule Updates (p.2)

In summary, I am submitting the following proposals for the Spring Meeting:

- 1) Add a new Section "III. LEAGUE CHAMPIONSHIP" to our Rules.
- 2) Adopt the revised wording of Section "II.D. Basic Rules," which uses current USCF rules for its standard, and includes dropping the requiremnt of touching the King first in castling, and implies adoption of the USCF definition of a valid score sheet.

Tony Jasaitis
CICL Secretary

P.S. References are made to the tiebreak rules of "Section II.H.3" of the UPDATED constitution, which will be distributed at the Meeting and Banquet. Those tiebreak rules were adopted at the Fall Meeting.

Rule Updates (p.3)

III. LEAGUE CHAMPIONSHIP (proposed new section)

A. PURPOSE

The purpose of the League Championship is to determine an overall-season league champion from among the top non-alumni teams in the various divisions in the league, and to award trophies to the very best teams in this group.

B. TEAM ELIGIBILITY

The top two non-alumni teams of each division advance to the Playoffs. In the event of ties, the tiebreaking methods of Section II.H.3 shall be used.

A team that becomes eligible for the playoffs is required to declare, in advance of the playoff pairings, its intent to compete in all rounds of the playoffs. Failure for any reason to field a minimum of 5 players for each of the rounds will disqualify that team for eligibility for the playoffs for the following year.

C. PLAYER ELIGIBILITY

To be eligible in any form of playoff match (league championship or tie-breaking), a player must have played in at least one regular season game. Forfeit wins are acceptable, forfeit losses are not. Games as an "extra board" between members of the same team are not acceptable.

D. PLAYOFF DIRECTOR

The Playoff Director will supervise the playoffs, producing equitable pairings according to recognized tournament methods, and will resolve disputes, using League rules and USCF/FIDE rules as a guideline.

If a round is played at a common site supervised by the Playoff Director, time controls will be identical for all boards and all teams. The time control will normally be the slowest league time control (50 moves in 2 hours), unless the Playoff Director determines that this is too slow for the constraints of the playing site (such as when two rounds are played in one day); then the Director will set an appropriate faster time control, applicable to all games of a round. The Director may set secondary time controls on a fraction of an hour basis, or even "game/xx (sudden death)" if necessary, or he may set a deadline time for adjudication.

Rule Updates (p.4)

III. LEAGUE CHAMPIONSHIP (con't)

If more than one round is played on the same day, the Playoff Director will take into account the time necessary for secondary time controls, possible adjudications, a quick lunch, pairing time for the next round, etc., in setting time controls.

If adjudication is necessary to start the next round in time to meet the constraints of the playing site, and the players cannot agree on a result, the Director will call the four highest rated available impartial players (ie, those whose teams do not stand to gain by the result) as judges. If the Director is one of the highest rated available impartial players, he does not need to call anyone rated below himself.

E. TROPHIES

Trophies will be awarded to the top three teams of the playoff tournament. The tiebreak method will be "sums of the rounds," where the teams' records at the end of each round during the tournament are summed together. Teams still tied will share equally in the honors and trophies, unless there are not enough trophies allotted (eg, if the tie extends beyond third place). Then the tie-break methods of Section II.H.3 will be applied, replacing the words "regular season" with "playoffs".

Rule Updates (p.5)

D. BASIC RULES (proposed revision)

The Laws of Chess of the United States Chess Federation (USCF) will govern all matches, with the exceptions noted below:

1. USCF Sections I.15 and I.16, concerning the adjournment of games, are superseded by Section II.G of the present rules.
2. USCF Chapter 8, concerning the interpretation of the laws and standards for chess equipment, is deleted.

In the interpretation of the Laws of Chess, the two team captains jointly, as described in Section II.B.2, will exercise all the powers and responsibilities assigned by the Laws to the arbiter/tournament director of the competition.

L. The game is lost by the player who has not completed the prescribed number of moves in the allotted time.

1. Only the tournament director and the players in the game involved may concern themselves with the fall of the flag. Spectators, including players of other games, who point out the fall of a flag in any manner may be disciplined by the tournament director to the point of expulsion from the playing hall. Loss of their own game, or expulsion from the tournament.

2. Whenever possible, a director should be present at any game in which a player is in time trouble, in order that he may observe the players and take immediate action if a claim of a win on time is made by one of the players. Under this standard USCF procedure, a director must never initiate a time-forfeit win without a player's first having made a claim.

3. If the player whose flag has fallen accepts the claim, the game is over.

4. When the player does not accept the claim—
 a. If a director is present, he stops both clocks and rules on whether or not the player has lost the game according to the procedures in this rule.

b. If the tournament director is not present when the claim is made, the claimant should stop both clocks and summon a director to the board for the necessary ruling. Play in the game ceases and neither player is permitted to fill in any previous moves missing from his score sheet.

c. The director will uphold the claim of a time-forfeit win if the claimant demonstrates from a complete (see d below) and accurate (see e below) score sheet that the requisite number of moves has not been made in the time allowed.

d. Unless otherwise announced by the director at the start of the tournament, a complete score sheet is defined as one that has no more than three missing or incomplete move pairs (consecutive moves, white and black or black and white). The absence of three consecutive moves, white-black-white for example, counts as two incomplete move pairs. If either side's move is omitted, a move pair is counted as incomplete. The common error of omitting one move by one player and subsequently putting moves in the wrong columns counts as only one error. Moves recorded only with checkmarks are counted as missing moves.

e. A reasonably accurate score sheet is defined as one that the director considers playable. Minor ambiguities in scorekeeping or errors involving no more than one symbol are of no consequence. Indecipherable notations count as missing moves, so that a player may not have more than three erroneous or missing move pairs and retain a right to claim a win on time, unless the director has announced a more liberal policy.

f. The director may use the opponent's score sheet to determine that the requisite number of moves has been made and that the claimant's score sheet is in error. The di-

rector may also use the opponent's score sheet to determine the playability of the claimant's score sheet. A player, however, may never be forfeited solely on the evidence of his own score sheet; corroborating information must be obtainable from the opponent's score sheet.

- g. If the director rules that the time-forfeit claim is valid, the game is over.
 - h. If the director rules that the time-forfeit claim is not valid, five minutes will be added to the claimant's elapsed time and the game will continue as though the next time-control period had commenced. No further claims of a win on time from the previous time control are permitted. No player will be forfeited on time as a result of this five-minute penalty.
 - i. A similar situation arises when both players agree that a sufficient number of moves has been made, but when it is impossible to establish the exact number that have been made. In such cases, the players are obligated to meet the conditions of the subsequent time control, and no further claims on the previous control are permitted. Players must diagram the position to serve as a reference point for any future time-forfeit claims (see I.13.F).
 - j. A player whose own time has expired may not initiate a time-forfeit claim against his opponent.
5. Any variations on the foregoing procedures, such as the use of the FIDE time-control procedures (with a director or a deputy required

to be present at each board) must be clearly announced by the tournament director before the start of the tournament.

VARIATION: After glancing at both score sheets to ascertain that a forfeit claim is reasonable, the director shall require the player whose flag has fallen to demonstrate why he should not lose the game on time, that is, to demonstrate that the required number of moves must have been made in order to have reached the position on the board. This variation, however, still requires the claimant to have a reasonably accurate score sheet, as no player may be forfeited solely on the evidence of his own score sheet.

- M. The game is lost if the player(s) arrive(s) at the chessboard more than one hour late for the beginning of the game or for the resumption of an adjourned game, or after the expiration of the first time-control period, whichever comes sooner. The time of delay is counted from the actual start of the session. However, in the case of the adjourned game, if the player who made the sealed move is the late player, the game is decided otherwise if:
 - 1. the absent player has won the game by virtue of the fact that the sealed move produces checkmate; or
 - 2. the absent player has produced a drawn game by virtue of the fact that the sealed move is a stalemate, or if one of the positions in I.12.1 has arisen as a consequence of the sealed move; or

Ratings Chairman's Report

Sears has become the fourth team to incur two forfeits on upper boards. They now join Rockwell, A&B Radio and the Second Stringers in having forfeited the right to start a clock in the absence of a player at the start of a match for the remainder of the 1990-91 season. In future matches, if any of their players are not present at the end of the grace period, all four of these teams must shift their lineups upward to fill any empty roster slots, and take forfeits on the lower boards.

Teams with a single upper board forfeit are: Alumni Central, Chicago Research and Trading, AT&T Chargers, Excaliburs, and Amoco Research Center.

NEAR WEST DIVISION NEWS

The M.V.P. award will be given to the player with the most game points!!

The tie breaking method will be as published in the November and December 1979 bulletins. If you don't have a copy, call me and I will send you one or explain it on the phone.

NEAR WEST DIVISION CHAIRMAN
Dan Kumro

NORTH DIVISION 02/23/91

TEAM NAME	W	L	D	GAME	MATCH	PCT
				POINTS	POINTS	
MOTOROLA	4	1	0	20.5	4.0	0.800
NORTHROP CORP.	3	1	0	15.5	3.0	0.750
UOP PROCESS DIV.	2	2	1	17.0	2.5	0.500
EXEMPLARS	2	2	1	16.5	2.5	0.500
EXCALIBURS	2	2	1	14.5	2.5	0.500
KEMPER INSURANCE	2	2	1	12.0	2.5	0.500
FEL-PRO	0	5	0	5.0	0.0	0.000

EAST DIVISION 02/23/91

TEAM NAME	W	L	D	GAME	MATCH	PCT
				POINTS	POINTS	
CHICAGO POST OFFICE	4	1	0	20.5	4.0	0.800
ALUMNI 2ND STRINGERS	3	1	0	16.5	3.0	0.750
CONTINENTAL BANK	2	2	1	14.5	2.5	0.500
SEARS	2	3	0	15.5	2.0	0.400
ALUMNI CENTRAL	2	2	0	13.5	2.0	0.500
AMOCO CORP.	2	2	0	9.5	2.0	0.500
CHICAGO RES. & TRDG.	1	3	1	12.0	1.5	0.300
CHICAGO MERC. EXCH.	1	3	0	6.0	1.0	0.250

NEAR WEST DIVISION 02/23/91

TEAM NAME	W	L	D	GAME	MATCH	PCT
				POINTS	POINTS	
ARGONNE KNIGHTS	6	0	0	26.5	6.0	1.000
BELL LABS DRAGONS	5	1	0	23.0	5.0	0.833
BELL LABS ROYALS	3	3	0	21.5	3.0	0.500
AT&T CHARGERS	3	3	0	18.5	3.0	0.500
ROCKWELL INT'L	2	3	0	12.5	2.0	0.400
A & B RADIO	1	5	0	8.5	1.0	0.167
J. I. CASE	0	5	0	9.5	0.0	0.000

FAR WEST DIVISION 02/23/91

TEAM NAME	W	L	D	GAME	MATCH	PCT
				POINTS	POINTS	
FERMILAB	4	0	0	16.5	4.0	1.000
BELL LABS INDIANS	3	1	0	15.5	3.0	0.750
AT&T TYROS	2	3	0	13.0	2.0	0.400
AMOCO RESEARCH LABS	1	3	0	11.5	1.0	0.250
WHEATON COLLEGE	1	4	0	9.5	1.0	0.200

15-NOV-90 AMOCO RESEARCH LABS				4.5 WHEATON COLLEGE				1.5			
ROUND 3 BD				RATINGS SCORE				RATINGS SCORE			
1	KUKES, S	0	0	1	WALHOUT, F	2164	0	0			
2	SAJKOWSKI, D	1923	-22	.5	TAYLOR, F	1224	22	.5			
3	ROSE, K	1961	1	1	PYLES, C	1308	-1	0			
4	PULTS, J	1808	0	1	POLIZZANO, S	0	0	0			
5	RINGENBERG, T	1364	-21	0	WIENS, F	1381	21	1			
6	CAMPBELL, D	0	0	1	POYNOR, D	0	0	0			

29-NOV-90 AT&T TYROS				4 AMOCO RESEARCH LABS				2			
ROUND 4 BD				RATINGS SCORE				RATINGS SCORE			
1	STOLTZ, B	1938	0	1	KUKES, S	0	0	0			
2	BLAZIE, J	1777	-15	0	SAJKOWSKI, D	1901	15	1			
3	SHAFF, R	1539	0	1F	ROSE, K	1962	0	0F			
4	THOMAS, G	1394	19	.5	FULTS, J	1808	-19	.5			
5	LEE, R	0	0	1	RINGENBERG, T	1343	0	0			
6	SCHWARTZ, M	0	0	.5	CAMPBELL, D	0	0	.5			
7	TROPP, W	0	0	0	ZIMMERMAN, T	0	0	1 (TYROS)			
8	SHAFF, R	1539	0	1	ZIMMERMAN, T	0	0	0 (TYROS)			

13-DEC-90 WHEATON COLLEGE				1 BELL LABS INDIANS				5			
ROUND 5 BD				RATINGS SCORE				RATINGS SCORE			
1	WALHOUT, F	2164	1	.5	LUDWIG, T	2167	-1	.5			
2	UNDERWOOD, W	1990	-15	0	STINSON, M	1998	22	1			
3	WIENS, F	1402	-1	0	BUCHNER, R	1991	1	1			
4	TAYLOR, F	1246	-3	0	BLACKMON, E	1689	3	1			
5	SEEGER, S	0	0	.5	EUSTACE, D	1296	0	.5			
6	POYNOR, D	0	0	0	SHEU, G	1272	0	1			

24-JAN-91 BELL LABS INDIANS				4.5 AT&T TYROS				1.5			
ROUND 3 BD				RATINGS SCORE				RATINGS SCORE			
1	LUDWIG, T	2166	-13	.5	STOLTZ, B	1938	13	.5			
2	STINSON, M	2020	3	1	SHAFF, R	1539	-2	0			
3	BUCHNER, R	1992	2	1	THOMAS, G	1413	-2	0			
4	BLACKMON, E	1692	0	1	KOEPELE, J	0	0	0			
5	EUSTACE, D	1296	0	1	RIPPE, D	0	0	0			
6	FLYNN, T	0	0	0	MCPHAIL, C	0	0	1			

31-JAN-91 FERMILAB				3.5 BELL LABS INDIANS				2.5			
ROUND 4 BD				RATINGS SCORE				RATINGS SCORE			
1	SPIEGEL, L	2084	-18	0	LUDWIG, T	2153	18	1			
2	GLICENSTEIN, J	1948	8	1	BLACKMON, E	1692	-8	0			
3	KALIHER, C	1930	-22	.5	EUSTACE, D	1296	22	.5			
4	GAINES, I	1726	2	1	SHEU, G	1272	-3	0			
5	CISKO, G	0	0	1	TURPIN, S	0	0	0			
6	COLE, P	0	0	0	LODER, S	0	0	1			

31-JAN-91 AT&T TYROS				4 WHEATON COLLEGE				2			
ROUND 7 BD				RATINGS SCORE				RATINGS SCORE			
1	BLAZIE, J	1762	41	1	WALHOUT, F	2165	-41	0			
2	SHAFF, R	1537	9	1	WIENS, F	1401	-14	0			
3	THOMAS, G	1411	12	1	TAYLOR, F	1243	-12	0			
4	LEE, R	0	0	0	PYLES, C	1307	0	1			
5	MCPHAIL, C	0	0	1	FIFINGER, P	0	0	0			
6	TROPP, W	0	0	0	NELSON, R	0	0	1			

02-FEB-91 BELL LABS INDIANS

3.5
RATINGS SCORE

AMOCO RESEARCH LABS

2.5
RATINGS SCORE

ROUND 1 BD

	RATINGS	SCORE		RATINGS	SCORE
1 LUDWIG, T	2171-13	.5	ROSE, K	1962 13	.5
2 BLACKMON, E	1684 7	.5	FULTS, J	1789 -7	.5
3 BHOJWANI, C	1917 0	.5	SUH, G	0 0	.5
4 EUSTACE, D	1318 0	1	SCHATTKE, N	0 0	0
5 TURPIN, S	0 0	0	MANILLA, M	0 0	1
6 SHEU, G	1269 0	1F		0 0	0F

07-FEB-91 AT&T TYROS

1.5
RATINGS SCORE

FERMILAB

4.5
RATINGS SCORE

ROUND 5 BD

	RATINGS	SCORE		RATINGS	SCORE
1 STOLTZ, B	1951-15	0	SPIEGEL, L	2066 15	1
2 BLAZIE, J	1803 10	.5	GLICENSTEIN, J	1956-10	.5
3 THOMAS, G	1423 0	0	CISKO, G	0 0	1
4 VELAYUTHAM, S	1305 0	1	COLE, F	0 0	0
5	0 0	0F		0 0	1F
6	0 0	0F		0 0	1F

03-DEC-90 EXEMPLARS

.5
RATINGS SCORE

NORTHROP CORP.

5.5
RATINGS SCORE

ROUND 5 BD

	RATINGS	SCORE		RATINGS	SCORE
1 WONG, P	2253-18	0	JAKSTAS, K	2189 27	1
2 CREWSE, L	2100 -4	.5	GOLUMBOVSKI, P	2045 4	.5
3 SKULSKI, I	1841-15	0	DIAZ, F	1954 15	1
4 SUERTH, F	1647-22	0	BURIAN, D	1660 22	1
5 DELHAFEN, A	1323 -7	0	VIGANTS, A	1617 7	1
6	0 0	0F	STEMPINSKI, P	1502 0	1F
(NORTH) 7 STEMPINSKI, P	1502 0	1	ELEK, G	0 0	0

06-DEC-90 EXEMPLARS

2
RATINGS SCORE

UOP PROCESS DIV.

4
RATINGS SCORE

ROUND 4 BD

	RATINGS	SCORE		RATINGS	SCORE
1 WONG, P	2235-14	0	STEVANOVIC, M	2254 14	1
2 CREWSE, L	2096 -1	.5	BOLDINGH, E	2089 1	.5
3 KRAKAU, H	1972-10	.5	MICKLICH, F	1823 10	.5
4 SCHULMAN, R	1950-25	0	BRIONES, M	1678 25	1
5 SKULSKI, I	1826 11	1	SAJBEL, F	1630-11	0
6 SUERTH, F	1625-37	0	CHEVERESAN, S	1346 37	1
7 DELHAFEN, A	1316 0	0	VAN ZILE, C	0 0	1

17-DEC-90 NORTHROP CORP.

5
RATINGS SCORE

FEL-PRO

1
RATINGS SCORE

ROUND 4 BD

	RATINGS	SCORE		RATINGS	SCORE
1 DIAZ, F	1969-32	0	WEITZ, R	1818 32	1
2 BURIAN, D	1682 8	1	FELDMAN, A	1414 -8	0
3 VIGANTS, A	1624 1	1	BAKER, B	1010 -1	0
4 STEMPINSKI, P	1502 4	1	PETERS, P	1117 -4	0
5 ALMAZAN, S	0 0	1	REHORST, R	0 0	0
6 ELEK, G	0 0	1F		0 0	0F

20-DEC-90 EXCALIBURS

ROUND 4 BD		2.5 MOTOROLA		3.5	
	RATINGS	SCORE		RATINGS	SCORE
1	2048	19	1	EASTER, R	2144-29 0
2	1978	20	1	BLOOM, B	2094-30 0
3	1888	-13	0	SAMELSON, C	2051 8 1
4	1872	-1	.5	OGASAWARA, L	1870 1 .5
5	1777	0	OF	GONCHAROFF, N	1768 0 1F
6	1505	-8	0	AUGSBURGER, L	1780 8 1
(MTRLA) 7	0	0	0	HERNANDEZ, D	1493 0 1

07-JAN-91 UOP PROCESS DIV.

ROUND 5 BD		3 EXCALIBURS		3	
	RATINGS	SCORE		RATINGS	SCORE
1	2268	7	1	BUERGER, E	2067 -7 0
2	2090	-28	0	SULLIVAN, J	1998 19 1
3	1833	-20	0	FRISKE, T	1875 20 1
4	1703	-8	0	OSTERLUND, R	1871 12 1
5	1619	32	1	FABIJONAS, R	1777-21 0
6	1383	30	1	ROISING, G	1497-30 0

17-JAN-91 MOTOROLA

ROUND 5 BD		5.5 KEMPER INSURANCE		.5	
	RATINGS	SCORE		RATINGS	SCORE
1	2115	-1	.5	SIWEK, M	2107 1 .5
2	2064	0	1	OLSEN, A	0 0 0
3	1871	4	1	BLOEDOW, P	1488 -4 0
4	1788	3	1	CUMMUTA, P	1357 -3 0
5	1768	0	1	FILICHIA, T	0 0 0
6	1604	0	1	MCFARLIN, B	0 0 0
7	1346	0	0	SZAUKELLIS, W	0 0 1 (MTRLA)
8	0	0	1	REVULURI, K	0 0 0 (MTRLA)

31-JAN-91 KEMPER INSURANCE

ROUND 6 BD		3.5 UOP PROCESS DIV.		2.5	
	RATINGS	SCORE		RATINGS	SCORE
1	2108	33	1	STEVANOVIC, M	2275-22 0
2	1867	34	1	BOLDINGH, E	2062-34 0
3	0	0	0	MICKLICH, F	1813 0 1
4	1484	-8	0	SAJBEL, P	1651 12 1
5	1386	24	1	CHEVERESAN, S	1413-24 0
6	1354	0	.5	VAN ZILE, C	0 0 .5
7	0	0	0	STUHLBARG, D	1529 0 1
8	0	0	0	FILICHIA, T	0 0 1 (KEMPR)

06-FEB-91 FEL-PRO

ROUND 6 BD		0 MOTOROLA		6	
	RATINGS	SCORE		RATINGS	SCORE
1	1406	-1	0	EASTER, R	2114 1 1
2	1009	0	0	BLOOM, B	2064 0 1
3	0	0	0	CIESLEK, D	2041 0 1
4	1113	-1	0	AUGSBURGER, L	1791 1 1
5	0	0	OF	OGASAWARA, L	1875 0 1F
6	0	0	OF	GONCHAROFF, N	1768 0 1F

09-JAN-91 AMOCO CORP.

ROUND 5 BD

1 HODINA, J
2 SMILEY, R
3 ATKINSON, J
4 SOPRYCH, T
5 HAMILTON, L
6 WENTLING, C

RATINGS SCORE
2000-14 0
1931 28 1
1862 31 1
1630-21 .5
0 0 0
1491 0 1

3.5 CHICAGO RES. & TRDG. 2.5
RATINGS SCORE
JASAITIS, A 2136 14 1
FRIESEMA, W 2010-28 0
LOSOFF, A 2003-31 0
BERNARD, D 1103 21 .5
DENG, J 0 0 1
RIEDERER, D 0 0 0

15-JAN-91 SEARS

ROUND 5 BD

1 GILES, M
2 REYES, R
3 LATIMER, E
4 GOLLA, R
5 BROCKETT, M
6 SCHWARTZ, S

RATINGS SCORE
2473 0 0
2293 12 1
2022 15 1
2002 5 1
1809-38 0
1722-14 .5

3.5 CHICAGO POST OFFICE 2.5
RATINGS SCORE
INUMERABLE, F 2192 0 1F
GREGORY, J 2215-18 0
MARCOWKA, R 2016-15 0
COOPER, W 1728 -8 0
CARTER, L 1512 38 1
HOWARD, W 1101 22 .5

22-JAN-91 J. I. CASE

ROUND 6 BD

1 WHITE, H
2 SATTERLEE, D
3 KALE, S
4 KLINEFELTER, H
5 REID, C
6 MOTYCKA, R

RATINGS SCORE
1743 -3 0
1587 21 .5
1416 42 1
1447 37 1
1273 -4 0
1233 -5 0

2.5 ARGONNE KNIGHTS 3.5
RATINGS SCORE
BENEDEK, R 2223 2 1
BERRY, G 2104-14 .5
DECMAN, S 1846-28 0
BAURAC, D 1726-25 0
KELLOGG, K 1681 3 1
CHIU, H 1612 5 1

06-FEB-91 BELL LABS ROYALS

ROUND 7 BD

1 GUIO, J
2 DOBROVOLNY, C
3 HAHNE, D
4 CROWE, R
5 HICKS, C
6 ANDERSON, CJ

RATINGS SCORE
2180-20 .5
1904 12 1
1557 10 .5
1418 10 .5
1411 38 1
1165 36 1

4.5 AT&T CHARGERS 1.5
RATINGS SCORE
STAMM, V 1714 13 .5
KUMRO, D 1722 -8 0
RADAVICIUS, E 1707 -6 .5
THOMAS, J 1566-10 .5
KUMRO, D 1714-26 0
BRADY, R 1413-36 0

13-FEB-91 BELL LABS DRAGONS

ROUND 7 BD

1 TEGEL, F
2 CHRISTIAN, R
3 DURKEE, D
4 WARD, C
5 BECKLEY, S
6

RATINGS SCORE
2185 1 1
1881 2 1
1761 5 1
1602 9 1
1307 24 1
0 0 0

5 A & B RADIO 1
RATINGS SCORE
O'DELL, DW 1616 -2 0
LASKY, N 1464 -4 0
MCGRIFF, M 1415 -5 0
LASKY, J 1447-13 0
MIKULECKY, B 1336-24 0
HUMFF R 1293 0 1F

NORTH DIVISION TOP TEN

STEVANOVIC, M	UOP	2253C
WONG, F	EXMPL	2221C
JAKSTAS, K	NORTH	2216
SIWEK, M	KEMPR	2141
EASTER, R	MTRLA	2115
CREWSE, L	EXMPL	2095
LEONG, G	EXCAL	2072C
BLOOM, B	MTRLA	2064
BUERGER, E	EXCAL	2060D
SAMELSON, C	MTRLA	2059C

EAST DIVISION TOP TEN

GILES, M	SEARS	2473
CZERNIECKI, A	ALUMN	2312C
REYES, R	SEARS	2305C
KRAS, T	ALUMN	2262
GREGORY, J	FSTOF	2197
INUMERABLE, F	FSTOF	2192
JASAITIS, A	CRT	2150
WIRTSCHAFTER, D	ALUMN	2072
LATIMER, E	SEARS	2037D
WINSTON, H	SECST	2024

NEAR WEST DIVISION TOP TEN

LEVINE, D	KNIGHT	2371
BENEDEK, R	KNIGHT	2225C
TEGEL, F	DRGNS	2186D
GUIDO, J	ROYLS	2160
JONES, B	ROCKW	2139
BERRY, G	KNIGHT	2090D
BORUM, J	DRGNS	2006
JACOBS, N	DRGNS	1965C
YOUNG, C	KNIGHT	1952C
DOBROVOLNY, C	ROYLS	1916*

FAR WEST DIVISION TOP TEN

CHACHERE, L	INDNS	2362
KOZLOVSKY, M	FERMI	2290*
LUDWIG, T	INDNS	2158
WALHOUT, P	WHEAT	2124
SPIEGEL, L	FERMI	2081
STINSON, M	INDNS	2023
BUCHNER, R	INDNS	1994
PEIJFFERS, S	INDNS	1990
UNDERWOOD, W	WHEAT	1975C
ROSE, K	AMOCO	1975

MOST IMPROVED PLAYERS

CROWE, R	ROYLS	101
HICKS, C	ROYLS	89
CUMMUTA, F	KEMPR	81
NELSON, H	CONBK	57
CARTER, L	FSTOF	53
WINSTON, H	SECST	52
SATTERLEE, D	JCASE	52
HAMMOND, M	CONBK	52
LASKY, J	RADIO	49
CHIU, H	KNIGHT	49

NAME	TEAM	W	L	D	RATING	NAME	TEAM	W	L	D	RATING
ALEMAN, M	AMOCO	0	0	0	0000?	CHIU, H	KNGHT	4	0	0	1617*
ALMAZAN, S	NORTH	3	0	0	0000?	CHOUDRY, A	KEMPR	0	1	0	0000?
ANDERSON, CJ	ROYLS	1	3	0	1201#	CHRISTIAN, R	DRGNS	3	2	1	1883C
ANDERSON, N	EXCAL	0	0	0	1782C	CHURCHILL, W	INDNS	0	0	0	1762
ANGLIN, B	SEARS	0	0	1	1684*	CIBA, F	SEARS	0	0	1	1406
ANSARI, N	WALGR	0	0	0	1650	CIESLEK, D	MTRLA	2	0	0	2041*
ATKINSON, J	AMCRP	1	2	1	1893	CISKO, G	FERMI	2	0	0	0000?
AUGSBURGER, L	MTRLA	5	0	0	1792	CLARE, B	ROOKS	0	0	0	2185
BAKER, B	FLPRO	0	4	0	1009	CLEMONS, V	AMCRP	0	0	0	0000?
BAURAC, D	KNGHT	2	1	3	1701C	COLE, F	FERMI	0	2	0	0000?
BAYUS, T	MTRLA	0	0	0	0000?	COOPER, J	AMCRP	0	0	0	0000?
BEARD, G	SECST	3	0	0	1838*	COOPER, W	PSTOF	3	2	0	1720
BECKLEY, S	DRGNS	3	2	1	1331*	COTE, J	MERC	1	2	0	0000?
BENEDEK, R	KNGHT	3	0	0	2225C	COX, M	ALUMN	1	2	0	1998C
BERNARD, D	CRT	1	2	1	1124*	CREWSE, L	EXMPL	1	0	2	2095
BERRY, G	KNGHT	2	0	1	2090D	CROWE, R	ROYLS	4	1	1	1428*
BHOJWANI, C	INDNS	0	0	1	1917	CRUZ, R	FLPRO	0	0	0	1418*
BINGLE, J	ROOKS	0	0	0	1481C	CUMMUTA, P	KEMPR	3	1	1	1354
BISH, D	NORTH	1	0	0	0000?	CZERNIECKI, A	ALUMN	3	0	1	2312C
BLACKMON, E	INDNS	2	1	1	1691	DANELIUK, T	SECST	0	0	0	0000?
BLAZIE, J	TYROS	1	2	1	1813	DANES, D	ROOKS	0	0	0	0000?
BLOEDOW, P	KEMPR	1	4	0	1476C	DAVIDSON, M	SECST	1	0	0	1616#
BLOOM, B	MTRLA	2	2	0	2064	DAWSON, J	KNGHT	1	2	0	1408
BOHMBACH, J	CRT	0	0	0	1447*	DECMAN, S	KNGHT	0	1	0	1818C
BOLDINGH, E	UOP	2	2	1	2028*	DENG, J	CRT	3	2	0	0000?
BOLLIG, W	NORTH	0	0	0	0000?	DEWITT, G	ROCKW	2	2	0	1382
BOOKER, G	RADIO	0	2	1	0000?	DEZONNO, T	ROCKW	0	1	0	0000?
BORUM, J	DRGNS	0	0	0	2006	DIAZ, F	NORTH	1	2	0	1937
BRADY, R	CHRGR	2	2	0	1377*	DOBR, K	CHRGR	3	1	1	1546D
BRANDT, W	DRGNS	0	0	0	1402*	DOBROVOLNY, C	ROYLS	3	1	2	1916*
BRIONES, M	UOP	2	2	0	1695C	DORRIES, T	FERMI	0	0	0	1893*
BROCKETT, M	SEARS	0	2	0	1771	DUNCAN, T	MTRLA	0	1	0	0000?
BRONFELD, A	ALUMN	2	1	1	1864	DURKEE, D	DRGNS	4	1	1	1766C
BROSKA, F	MERC	0	0	0	1423#	DYCKOWSKI, R	CONBK	2	2	1	0000?
BROTSOS, J	ALUMN	1	1	1	1586D	EASTER, R	MTRLA	1	2	2	2115
BROZOVICH, J	TYROS	0	0	0	1781C	EDWARDS, S	EXMPL	1	0	0	1254
BUCHNER, R	INDNS	2	0	0	1994	EFRON, D	ROCKW	2	1	0	1562
BUERGER, E	EXCAL	2	3	0	2060D	ELEK, G	NORTH	0	2	0	0000?
BURBA, K	ROOKS	0	0	0	1414C	ELLERY, G	RADIO	1	1	0	1464#
BURIAN, D	NORTH	3	1	0	1690	EUSTACE, D	INDNS	2	0	2	1318*
CAGNEY, D	KEMPR	0	0	0	0000?	FABIJONAS, R	EXCAL	1	2	0	1756D
CAMPBELL, C	AMCRP	0	1	0	1192	FAHRENHOLTZ, S	MTRLA	0	0	0	1739#
CAMPBELL, D	AMOCO	1	1	1	0000?	FELDMAN, A	FLPRO	1	4	0	1405
CARTER, D	JCASE	0	0	1	1084*	FELICIANO, H	PSTOF	0	0	0	0000?
CARTER, L	PSTOF	3	1	0	1550	FILICHIA, T	KEMPR	1	1	0	0000?
CHACHERE, L	INDNS	0	0	0	2362	FIPPINGER, P	WHEAT	0	1	0	0000?
CHAN, H	SEARS	0	1	1	1613	FISCHLER, M	FERMI	0	0	0	1337
CHARKOVSKY, R	SECST	4	0	0	1758#	FLYNN, T	INDNS	0	1	0	0000?
CHESBROUGH, C	CRT	0	0	0	0000?	FRAATS, D	CONBK	0	2	1	1874
CHEVERESAN, S	UOP	2	2	0	1389	FRANEK, M	SECST	0	1	3	1824

? - UNRATED

- 5 TO 9 RATED GAMES

* - 10 TO 24 RATED GAMES

C - CENTURY CLUB MEMBER

D - DOUBLE CENTURION

NAME	TEAM	W	L	D	RATING	NAME	TEAM	W	L	D	RATING
FRANK, M	MERC	0	1	2	0000?	KANAS, W	JCASE	0	3	1	1257
FRANTZIS, G	MERC	0	0	0	0000?	KARGE, W	KEMPR	0	0	0	1269
FREY, M	FERMI	0	0	0	0000?	KARLOVICS, S	EXCAL	0	0	0	1820C
FRIDRICH, C	MTRLA	0	0	0	1427#	KELLOGG, K	KNGHT	4	1	0	1684C
FRIESEMA, W	CRT	2	2	0	1982*	KELLY, S	ROYLS	0	0	0	1339*
FRISKE, T	EXCAL	2	3	0	1895	KLEIN, P	NORTH	0	0	0	0000?
GAINES, I	FERMI	2	0	0	1728C	KLINFELTER, H	JCASE	3	2	1	1484
GAMEZ, M	JCASE	1	2	0	0000?	KNUTSON, G	KEMPR	0	0	0	0000?
GARLAND, G	KEMPR	0	0	0	1694	KOPELE, J	TYROS	0	1	0	0000?
GAVIN, L	MERC	0	4	0	1238*	KOZLOVSKY, M	FERMI	1	1	0	2290*
GILES, M	SEARS	1	0	1	2473	KRAKAU, H	EXMPL	2	0	1	1962
GLICENSTEIN, J	FERMI	1	1	2	1946	KRAS, T	ALUMN	0	0	0	2262
GOLLA, R	SEARS	1	0	0	2007C	KRULL, E	AMCRP	1	2	0	1334*
GOLUMBOVSKI, P	NORTH	1	1	1	2049*	KUEHLHORN, B	MTRLA	0	0	0	0000?
GONCHAROFF, N	MTRLA	2	1	0	1768D	KUKES, S	AMOCO	2	1	0	2326#
GREEN, D	KNGHT	0	1	0	1811C	KUMRO, D	CHRGR	1	5	1	1688D
GREGORY, J	PSTOF	2	2	0	2197	LANNOYE, D	WALGR	0	0	0	1698*
GROTANS, G	MERC	0	3	0	0000?	LASKY, J	RADIO	2	1	0	1434
GRYPARIS, J	MTRLA	0	2	0	1359	LASKY, JIM	RADIO	1	0	0	1712#
GUILLEN, B	KEMPR	0	1	0	0000?	LASKY, N	RADIO	1	3	0	1460
GUIDO, J	ROYLS	1	1	3	2160	LATIMER, E	SEARS	2	2	0	2037D
HAHNE, D	ROYLS	0	2	3	1567	LEE, A	CRT	0	0	0	0000?
HAMILTON, L	AMCRP	1	3	0	0000?	LEE, R	TYROS	1	1	0	0000?
HAMMOND, M	CONBK	2	2	0	1316*	LEMPA, K	SECST	1	0	0	1524*
HARRINGER, R	TYROS	0	0	0	1619C	LEONG, D	SECST	0	0	0	1945*
HARRIS, F	SEARS	0	1	0	0000?	LEONG, G	EXCAL	0	0	0	2072C
HERNANDEZ, D	MTRLA	1	1	0	1493	LESTER, M	MTRLA	1	0	0	1588
HERSHEY, S	MTRLA	0	0	0	0000?	LEVINE, D	KNGHT	3	0	1	2371
HERZOG, W	NORTH	0	0	0	0000?	LITVINAS, A	ALUMN	3	1	0	1820C
HESS, B	FLPRD	1	1	0	1526	LLOYD, K	PSTOF	0	0	0	0000?
HICKS, C	ROYLS	4	1	0	1449	LODER, S	INDNS	1	0	0	0000?
HILL, R	KNGHT	4	1	0	1625	LOSOFF, A	CRT	2	1	1	1972
HILTON, J	MERC	0	2	0	0000?	LUDWIG, T	INDNS	1	0	3	2158
HODINA, J	AMCRP	1	3	0	1986	MANILLA, M	AMOCO	1	0	0	0000?
HOLM, B	AMOCO	0	0	0	1740	MARCOWKA, R	PSTOF	3	2	0	2001C
HORNER, L	CRT	0	0	0	0000?	MATHEWS, B	CRT	0	0	0	0000?
HOWARD, W	PSTOF	1	0	1	1123#	MATHUR, P	ROYLS	0	0	0	1316#
HUGHES, N	KEMPR	0	0	0	1833C	MCFARLIN, B	KEMPR	0	2	0	0000?
HUMPF, R	RADIO	0	1	0	1293*	MCGRUFF, M	RADIO	0	4	0	1410
HUTTAR, C	SECST	0	0	1	2016	MCINTOSH, S	CONBK	1	1	0	1065#
ILANGA, R	FLPRD	0	0	0	2023*	MCFARLIN, B	KEMPR	0	0	0	0000?
INUMERABLE, F	PSTOF	1	0	1	2192	MCFARLIN, B	KEMPR	0	0	0	0000?
ISAAC, G	CRT	0	0	0	0000?	MCFARLIN, B	KEMPR	0	0	0	1604#
ISAAC, T	PSTOF	0	0	0	1667	MCPHAIL, C	TYROS	2	0	0	0000?
JACOBS, N	DRGNS	3	0	0	1965C	MCQUINN, J	ROCKW	2	2	1	1562
JAKSTAS, K	NORTH	2	1	0	2216	MERTENS, P	NORTH	0	0	0	0000?
JASAITIS, A	CRT	2	1	2	2150	MICKLICH, F	UOP	3	1	1	1813C
JONES, B	ROCKW	1	0	2	2139	MIKULECKY, B	RADIO	1	5	0	1312
KALE, S	JCASE	1	3	1	1452*	MILLER, J	NORTH	0	0	0	0000?
KALIHHER, C	FERMI	2	0	1	1908	MILLER, TT	SEARS	1	2	0	0000?

? - UNRATED

- 5 TO 9 RATED GAMES

* - 10 TO 24 RATED GAMES

C - CENTURY CLUB MEMBER

D - DOUBLE CENTURION

NAME	TEAM	W	L	D	RATING	NAME	TEAM	W	L	D	RATING
MITCHAM, L	ROCKW	0	1	2	0000?	RO, D	CRT	1	3	0	1518*
MOLES, J	MTRLA	0	1	0	1209	ROGERS, N	PSTOF	1	0	1	1998*
MOODY, L	CONBK	0	2	0	0000?	ROSE, J	FERMI	0	0	0	1972
MORGAN, T	MTRLA	0	1	0	0000?	ROSE, K	AMOCO	2	0	1	1975
MORTON, B	SEARS	2	0	0	1605*	ROSEN, JJ	FERMI	1	0	0	0000?
MOTYCKA, R	JCASE	0	3	0	1228	ROHING, G	EXCAL	1	2	0	1467*
MUNOZ, A	INDNS	0	0	0	1247	ROSLEY, D	ROYLS	2	1	0	1845
NELSON, H	CONBK	2	0	0	1947	RUDY, J	MERC	0	0	0	1246*
NELSON, R	WHEAT	1	0	0	0000?	RZESZUTKO, R	SECST	1	1	2	1932
NWABUDE, O	ROYLS	0	0	0	0000?	SAGALOVSKY, L	ROOKS	0	0	0	1911
O' DELL, DW	RADIO	0	4	2	1614	SAJBEL, F	UOP	3	2	0	1663
DELHAFEN, A	EXMPL	1	3	0	1316*	SAJKOWSKI, D	AMOCO	1	0	2	1916
OGASAWARA, L	MTRLA	3	0	1	1875	SAMELSON, C	MTRLA	1	2	0	2059C
OGASAWARA, R	MTRLA	1	0	0	1604D	SATCHELL, E	WHEAT	0	0	0	1491#
OLSEN, A	KEMPR	0	2	0	0000?	SATTERLEE, D	JCASE	1	1	2	1608
OLUND, P	MTRLA	1	1	0	1346#	SCHATTKE, N	AMOCO	0	1	0	0000?
ORCUT, J	CRT	0	0	0	0000?	SCHULMAN, R	EXMPL	2	1	0	1925C
OSTERLUND, R	EXCAL	3	1	1	1883	SCHUTE, E	MERC	0	0	0	0000?
OTAKAN, V	FLPRO	0	1	0	0000?	SCHWARTZ, M	TYROS	1	0	1	0000?
PAKASKI, A	KEMPR	0	0	0	0000?	SCHWARTZ, S	SEARS	1	1	2	1708C
PARA, A	FERMI	2	0	0	0000?	SECHLER, M	WHEAT	0	0	0	0000?
PARADAN, E	CONBK	2	2	0	1826	SEEGER, S	WHEAT	0	0	1	0000?
PATEL, R	CONBK	0	1	0	1490#	SHACHTER, J	INDNS	0	0	0	1569
PAWLUS, D	MTRLA	0	0	0	0000?	SHAFF, R	TYROS	2	1	1	1546C
PEEL, M	WALGR	0	0	0	1902	SHEU, G	INDNS	1	1	0	1269*
PEIJFFERS, S	INDNS	0	0	0	1990	SIEGEL, R	CONBK	2	1	1	1524
PETERS, P	FLPRO	0	3	0	1112*	SIMS, B	CRT	0	1	0	0000?
PETWAY, L	PSTOF	2	1	0	1537*	SIWEK, M	KEMPR	3	1	1	2141
POLIZZANO, S	WHEAT	0	2	0	0000?	SKULSKI, I	EXMPL	3	1	0	1837
POTTS, S	WHEAT	0	1	0	0000?	SLUSSER, C	CRT	0	0	0	0000?
POYNOR, D	WHEAT	1	2	0	0000?	SMILEY, R	AMCRP	2	0	1	1959
PUECHNER, R	KEMPR	0	1	0	0000?	SMITH, JM	SECST	1	1	1	1217*
PULTS, J	AMOCO	1	1	2	1782*	SNELLING, C	PSTOF	0	0	0	0000?
PYLES, C	WHEAT	2	2	0	1307#	SOMASUNDARAM, S	TYROS	0	0	0	0000?
RADAVICIUS, E	CHRGR	3	2	1	1701C	SOMBONG, M	CONBK	3	2	0	1804
RADEMACHER, H	MTRLA	0	0	0	0000?	SOPRYCH, T	AMCRP	1	1	1	1609
RAFACZ, T	ROCKW	1	2	0	1633	SPIEGEL, L	FERMI	2	2	0	2081
RAFACZ, W	ROCKW	1	4	0	1643*	SPLIT, B	MERC	0	0	0	0000?
RAVANAM, S	JCASE	0	0	0	1219*	STAMM, V	CHRGR	2	1	1	1727D
REDEY, E	KNGHT	0	0	0	1025*	STEMPINSKI, P	NORTH	2	2	0	1506
REED, L	PSTOF	0	0	0	1735#	STEVANOVIC, M	UOP	3	1	1	2253C
REHORST, R	FLPRO	0	2	0	0000?	STINSON, M	INDNS	2	0	0	2023
REID, C	JCASE	1	1	1	1269*	STOLTZ, B	TYROS	1	1	1	1936
REID, D	MERC	0	1	0	0000?	STUHLBARG, D	UOP	1	1	0	1529C
RENNER, T	AMOCO	0	0	0	1631	SUERTH, F	EXMPL	2	3	0	1588
REVULURI, K	MTRLA	0	2	0	0000?	SUH, G	AMOCO	0	0	1	0000?
REYES, R	SEARS	3	0	1	2305C	SULLIVAN, C	MERC	2	2	0	0000?
RIEDERER, D	CRT	0	4	0	0000?	SULLIVAN, J	EXCAL	4	1	0	2017C
RINGENBERG, T	AMOCO	0	3	0	1343*	SVOBODA, D	MTRLA	0	0	0	0000?
RIPPE, D	TYROS	0	2	0	0000?	SWIDERSKI, M	CHRGR	2	1	0	1362C

? - UNRATED

- 5 TO 9 RATED GAMES

* - 10 TO 24 RATED GAMES

C - CENTURY CLUB MEMBER

D - DOUBLE CENTURION

NAME	TEAM	W	L	D	RATING	NAME	TEAM	W	L	D	RATING
SZAUKELLIS, W	MTRLA	1	1	0	0000?	WALSH, W	ROOKS	0	0	0	1503C
TASKER, I	ROOKS	0	0	0	1453*	WARD, C	DRGNS	3	2	1	1611D
TATARSKY, J	KEMFR	1	3	0	1410#	WEARY, M	MTRLA	0	0	0	0000?
TAYLOR, F	WHEAT	0	3	2	1231*	WEILAND, S	WALGR	0	0	0	1112#
TEGEL, F	DRGNS	3	1	1	2186D	WEISNER, T	RADIO	0	2	0	1146
THOMAS, G	TYROS	1	2	2	1423	WEITZ, R	FLPRO	1	3	0	1850C
THOMAS, J	CHRGR	2	2	1	1556C	WENTLING, C	AMCRP	1	1	0	1491
THOMPSON, M	AMOCO	0	0	0	1390*	WEST, R	MTRLA	3	0	0	0000?
THOMPSON, R	FLPRO	0	2	0	1047	WHITE, H	JCASE	1	4	0	1740
TOGAMI, F	JCASE	0	0	0	1173*	WHITSITT, S	DRGNS	1	1	1	1571*
TOMCHEK, W	MTRLA	0	0	0	0000?	WIENCEK, T	KNGHT	0	0	0	1239*
TRAN, D	MTRLA	0	0	0	0000?	WIENS, P	WHEAT	1	3	1	1387
TRIPURANENI, D	ROCKW	0	0	0	0000?	WILLIAMS, B	WALGR	0	0	0	0000?
TRISCHUK, J	FERMI	0	0	0	0000?	WINSTON, H	SECST	2	0	0	2024
TROFF, W	TYROS	0	2	0	0000?	WIRTSCHAFTER, D	ALUMN	1	1	0	2072
TURFIN, S	INDNS	0	2	0	0000?	WONG, P	EXMPL	2	2	0	2221C
TUSSING, D	KNGHT	0	0	0	0000?	WYNARD, D	WHEAT	0	0	0	0000?
UNDERWOOD, W	WHEAT	1	1	0	1975C	WYNN, R	FLPRO	0	0	0	0000?
VAN MEER, J	KEMFR	1	0	0	1901	YOUNG, C	KNGHT	0	0	0	1952C
VAN ZILE, C	UOF	1	0	1	1398#	ZAROMB, S	KNGHT	0	1	0	1454
VELAYUTHAM, S	TYROS	1	1	0	1305#	ZEIDEL, J	MERC	0	1	2	1985
VIGANTS, A	NORTH	3	1	0	1625	ZHANG, L	AMOCO	0	0	0	0000?
VOLOSHIN, G	WALGR	0	0	0	1636#	ZIMMERMAN, T	TYROS	1	1	0	0000?
WALHOUT, F	WHEAT	1	3	1	2124	ZOELLNER, J	CONBK	2	3	0	1167
WALKER, R	FERMI	0	0	0	1376C						

? - UNRATED

- 5 TO 9 RATED GAMES

* - 10 TO 24 RATED GAMES

C - CENTURY CLUB MEMBER

D - DOUBLE CENTURION