

Chicago Industrial Chess League

Bulletin 6, Volume 35

April - May, 1992

INSIDE THIS ISSUE:

Match Results

A Word from
the President, Tony Jasaitis

Minutes from CICL Spring Business
Meeting - Lenny Speigel, Secretary

Tresurer's Report - Wes Underwood

Annotated Games

2 Squares Column
By Marv Cox

CICL Ratings List

NEED INPUT! To make the CICL bulletin even better, we are looking for anyone interested in submitting articles or games. If you are interested, call or write:

*Bulletin Editor - James Hodina
Home: 708/799-5571
Work: 312/856-2762*

CICL OFFICERS
As of March 16, 1992

Addresses/Phones are listed in order of preference

PRESIDENT	Anthony Jasaitis P.O. Box 664 Bedford Park, IL 60499-0664 Chicago Research & Trading 33rd Floor 440 S. LaSalle Chicago, IL 60605	312-431-2966 (W) 708-448-4967 (H)
SECRETARY	Leonard Spiegel MS 219 Fermilab Batavia, IL 60510	708-840-2809 (W) 708-377-2675 (H)
TREASURER	Wesley K. Underwood 207 S. Dorchester Ave. Wheaton, IL 60187	708-752-5127 (W) 708-462-0393 (H)
RATINGS CHAIRMAN	Charles Ward 615 S. Lincoln Hindale, IL 60521	708-979-4599 (W) 708-325-3885 (H) 708-979-8451 (FAX)
BULLETIN CHAIRMAN	James Hodina 718 Central Park Ave. Flossmoor, IL 60422	312-856-2762 (W) 708-799-5571 (H)
NORTH DIVISION	Leonard Augsburger 16 N. Fiore Vernon Hills, IL 60061	708-632-5102 (W) 708-816-1649 (H)
EAST DIVISION CHAIRMAN	William Cooper 7035 W. Imlay Chicago, IL 60631	312-765-3493 (W) 312-763-1567 (H)
NEAR WEST DIVISION CHAIRMAN	Dan Kumro 802 S. Elmhurst Ave. Mount Prospect, IL 60056	708-259-4981 (H)
FAR WEST DIVISION CHAIRMAN	Irwin Gaines Fermilab - m/s 127 P. O. Box 500 Batavia, IL 60510	708-840-4022 (W)

A WORD FROM THE EDITOR

I'm going to keep it short and sweet this week as there is so much in this issue to digest! The CIGL Playoffs are underway and the final two games will be held May 16 at J. I. Case. The first round matchup looks something like this (first team is home):

Argonne Knights vs. CRT
Sears vs. Fermilab
AT&T Tyros vs. Franklin Watts
UOP vs. AT&T Chargers

Catch the banquet announcement from the chair, Skip Kale. Always a good time, so hope to see you there!

Finally, all games submitted for prizes **MUST** be to me no later than May 7. The last publication of the year will shortly follow and prizes will be awarded at the CIGL banquet.

CICL PRESIDENT'S LETTER

To All League Officers, Team Captains, and Players:

As the season draws to the close, this is a good time to address some pertinent topics, some of which came out at the Spring Meeting (see the minutes elsewhere in this bulletin).

The playoffs will be held at J. I. Case again this year. Skip Kale is the TD for this event. Any question regarding the playoffs should be directed to him at (708) 887-2372. In the event Skip is unavailable, you may contact me. Even if your team did not make the playoffs, you are welcome to come to spectate or play some rated games against opponents you may not regularly meet. Match result sheets for such games will be provided. Playoff teams should remember to bring their own chess equipment and match result sheets. Please note that J. I. Case is a smoke-free building.

Marty Franek has volunteered to serve as Trophy Chairman again this year (thanks, Marty!). Division Chairmen should call me with their selections for awards in the following categories: MVP (Most Valuable Player), and OTC (Outstanding Team Captain). Suggested criteria for the OTC were published in the Spring 1991 minutes. This is the second and final year that Russ Rzeszutko is donating the trophies for the OTC (thanks, Russ!). We should decide at the next meeting whether we will continue this award in the future.

This is your last chance to submit games for award consideration. The Bulletin Editor's deadline is elsewhere in this issue. As decided at the Fall Meeting, the upcoming playoff games will be eligible for next season's awards.

The (anti-)smoking proposal was tabled as impractical as stated. We decided to mull the issue over during the summer. The only workable rule may well be "no smoking at the board." A new proposal, if any, will appear with the Fall Meeting announcement.

I would like to especially call your attention to the discussion in the minutes of the meeting to the suggestion of altering the status of Alumni Teams. We formed a committee study the issue over the summer, but all additional creative input is welcome. A good solution should make Alumni Teams feel more like full-status league members while (probably) dealing with fears of overly

dominant Alumni Teams.

Regrettably, we have lost two teams in the Far West Division. Chemical Waste Management was severely impacted by layoffs, and Alumni West has mysteriously dropped out of contact. That's the bad news.

The good news is that admission to the League Banquet (June 12) will be cheaper this year, reflecting our lower costs. See the announcement elsewhere in this bulletin.

After conferring with our Banquet Chairman and Treasurer, I would like to clarify a number of issues related to the banquet. First of all, we urge everyone to register in advance. We need to provide a guaranteed number of attendees (and deposit) to the restaurant about a week in advance. While a limited amount of at-the-door registrations are OK, an excess number will strain the serving capacity that the restaurant planned on (so "bad" service can be our own fault). To encourage pre-registration, we decided to increase the at-the-door registration surcharge from \$2 to \$3. Refunds of pre-registered payments will be allowed until June 1. Note that payment is to be made even for those who are using their team's advance deposit, which is part of the teams dues (see below).

The handling of the teams' banquet deposits which are built into the dues has been a source of confusion in the past. I would like to clarify it here. Part of your team's dues includes the anticipated admission cost for one team member to the banquet. This advance payment is to guarantee a minimum attendance at the banquet, and is non-refundable. Our prior Treasurer, Jim Brotsos, had found the following handling of this payment to lead to least complications: Attendees pay for the actual admission cost to the banquet as if the team dues deposit had not been made. After the banquet, each attending team's representative gets from the Treasurer a rebate of the team dues deposit, which may or may not be the same as the admission actually paid.

As stated in my prior letter, don't expect a head table at this banquet. Members that expect to be at the microphone often can seek out seating near it.

Some teams have expressed interest in playing matches over the summer break. I will serve as the contact for such teams. The matches can be rated like any other. I see no problem with matches being arranged involving less than 6 players, since the

results will not count toward any standings. If a large amount of interest occurs, perhaps even a summer team tournament or league can be implemented, with Swiss-style pairings.

Some of the lower-ranked teams in the league have expressed interest in schedules that would increase competition amongst themselves, and reduce how often they get "beat-up." Are there any creative ideas out there to address this topic? One idea which is likely to be implemented in the East Division is: after the initial round-robin, to have a modified Swiss where the top teams (top half, or whichever teams still have a mathematical chance to make the playoffs) are paired as if they already had scored one point in the Swiss (or, split the division into two round-robins).

Besides leading to more play between the lower-ranked teams, this would also result in more head-to-head competition between playoff contenders than has been occurring in the current Swiss methods in the various divisions. Another possibility is to use the season's match points throughout the Swiss as the basis of pairing, rather than results within the Swiss. The maximum pairing between teams of similar strength would occur with a double or triple Swiss that spanned the entire season, but that is probably impractical, as too many bottlenecks in the schedule would occur, since the pairings of each round would depend on the prior one. Although this is a division-level issue, we can still kick around these ideas for the benefit of everyone.

Tony Jasaitis
President, CACL
312-431-2966 (W)
708-448-4967 (H)

PLAYOFF ANNOUNCEMENT

GRAND FINALE OF 1991-1992 SEASON

- WHERE:** J. I. CASE
Intersection of I-55 and County Line Road (see attached map)
- TIME:** 8:30 A.M. Registration
9:00 A.M. 1st Round (Clocks will start ticking)
- TIME CONTROL:** 50/2, G/30
- PARKING:** Free. Park at north parking lot and enter through the north gate.
- WHO:** Experts, Critics, Observers, Players not in playoff but who want to play for ratings and of course, **THE PLAYOFF TEAMS.**
- DON'T FORGET:** Bring your own chess equipment. Captains please bring at least one result sheet.
- WHY:** Great combinations, great endings, great games and fun.
- SORRY:** The facility is designated as a non-smoking zone. Smoking will not be permitted.

SEE YOUR THERE !!!

Playoff Director,
Skip Kale
Ph. # (708) 887-2372

PLAYOFF

2

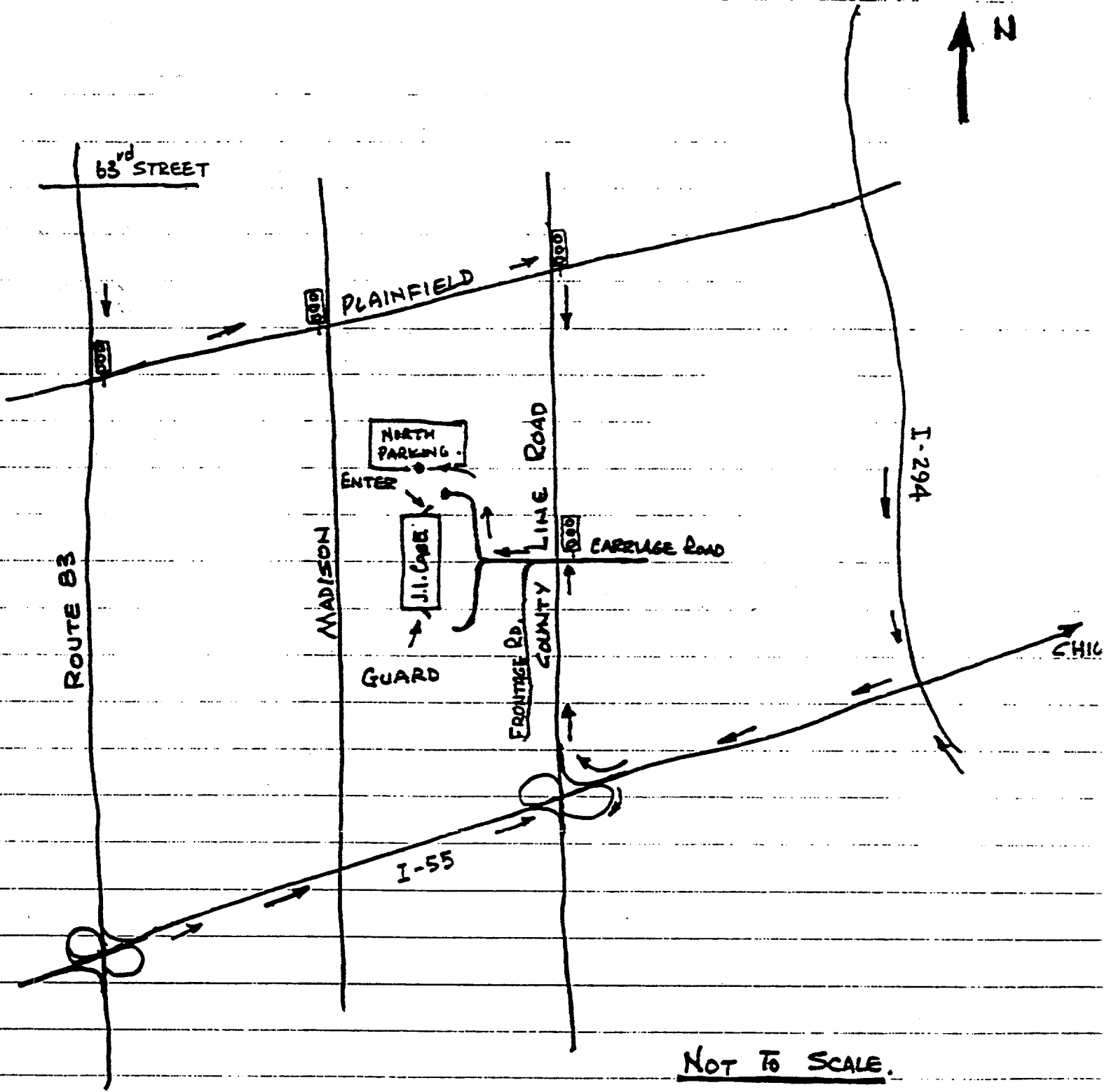

 ≡ STOP LITE : PARK AT NORTH PARKING. AND ENTER THRU NORTH ENTRANCE

PLEASE NOTE! AFTER THE GAMES HAVE STARTED THERE MAY NOT BE ANY ONE TO LET YOU

BANQUET ANNOUNCEMENT
(INFLATION FIGHTER)

BELIEVE IT OR NOT FOLKS !!!

This year's banquet is going to cost us less than last year. A cool savings of 17%, and will include better service as well. So let's surprise our spouses and bring them along with us this year! Let's make this a record year for attendance.

WHEN: June 12, 1992

PLACE: Harvey's Prime Rib
331 East Ogden Avenue
Westmont, Illinois (see attached map)

TIME: Friendly challenges start at 5:00 pm
Dinner at 7:15 pm
Speed Chess approximately 9:00 pm (bring boards and clocks)

HOW MUCH: \$15.00 per person, received by the banquet chairman, Skip Kale, or the league treasurer, Wes Underwood, by May 16.
\$18.00 per person, thereafter.
\$1.00 per player, entry fee for speed chess.

Make checks payable to CICL and mail to:

Wes Underwood
207 S. dorchester Avenue
Wheaton, IL 60187

MENU: Roast Chicken, Polish Sausage, Soup, Mixed Green Salad, Buttered Corn, Baked Potato with Sour Cream, Assorted Ice Cream and Cash Bar Upstairs.

WHY: For great food, awards, entertainment, and fun.

WHO: Any one who desires. Spouses, friends, neighbors, better halves, bosses....any one you can think of!

So don't miss this once a year event. If you do, you will have to wait one full year for the next one! --- A long wait.

Banquet Chairman,
Skip Kale
Ph. # (708) 887-2372

CICL
BANQUET
HARVEY'S
PRIMERIB
331 E.
OGDEN,
WESTMAN
JUNE 12

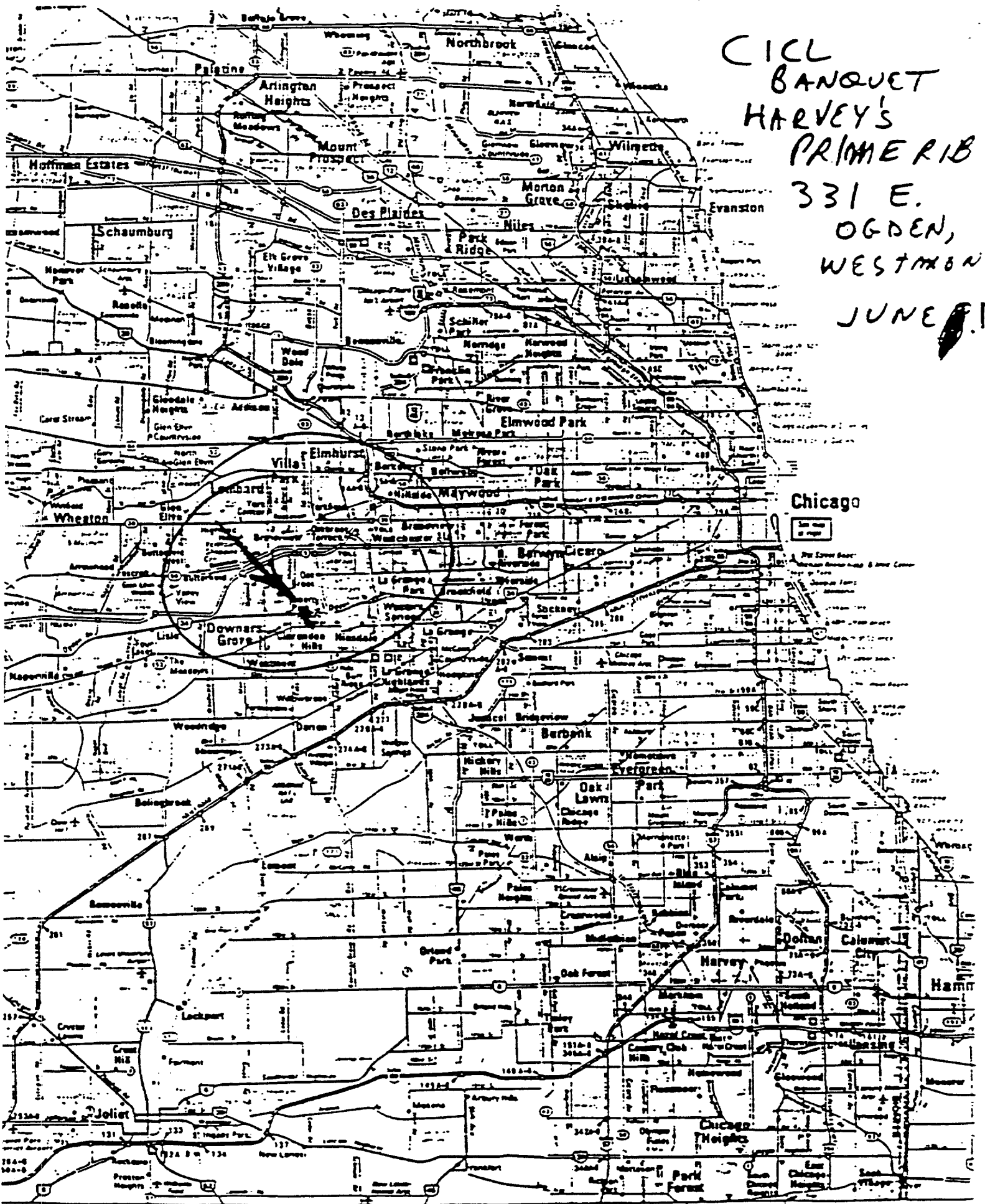

CHICAGO INDUSTRIAL CHESS LEAGUE
Spring Business Meeting
Wednesday, April 8, 1992
J. I. Case

Attendees

Karel Dobr	AT&T Chargers
Irwin Gaines	Fermilab
Anthony Jasaitis	Chicago Research & Trading, President
Skip Kale	J. I. Case
Howard Klinefelter	J. I. Case
Algis Litvinas	Alumni Central
Pat Sajbel	UOP Process Division
Lenny Spiegel	Fermilab, Secretary
Frank Suerth	Exemplars
Robert Stoltz	AT&T Tyros
Wes Underwood	Alumni West, Treasurer
Charlie Ward	Bell Labs Dragons
John Zoellner	Continental Bank

Minutes

1. President Tony Jasaitis called the meeting to order at 7:14 PM.
2. The minutes of the previous business meeting, August 21, 1991, were accepted without revision.
3. Wes Underwood gave the Treasurer's report. He indicated that the league was on track with regard to expenses and in fact had benefited slightly by the inclusion of an additional team during the year. A mid-year cash reconciliation statement was distributed.

There is presently \$850 allocated toward trophies and awards. (TJ: Marty Franek will be the awards chairman.)

4. Tony Jasaitis moved to formally admit both Columbia College and Franklin Watts (a publishing company) to the league. There were no objections to this.
5. The divisions were then polled as to end of season standings.

Irwin Gaines indicated that the AT&T Tyros and Fermilab will finish first and second respectively in the Far West Division, regardless of the outcome of a match to be played next Wednesday. He also reported that around the mid-point of the season the Far West lost its two new teams: Chemical Waste Management and Alumni West. Waste Management was the victim of a corporate reorganization; it is not clear why the Alumni team has apparently folded.

Karel Dobr reported on the status of the Near West Division. The Argonne Knights are the clear first place finishers and at this point second place is unresolved. Charlie Ward indicated that Frank Tegal, a Bell Labs Dragons' player, was recuperating from a heart attack suffered the previous weekend.

Frank Suerth reported on the North Division. Franklin Watts and UOP will finish in the top two spots, with the exact order still to be determined.

Tony Jasaitis announced that in the East Division the top two finishers will be CRT and Sears, again with the exact order still to be determined.

6. A short discussion ensued as to the playoff site location. The use of J. I. Case was approved. By prior agreement, rounds 2 and 3 of the playoffs will take place on Saturday, May 16. Skip Kale is the playoffs director. Persons requiring additional information on the playoffs should contact Howard Klinefelter (708 887 3750). Tony also gave his work number: 312 431 2966. At a later point Howard stressed that Case has a no-smoking policy for the entire complex.
7. Skip Kale reported on the state of negotiations with Harvey's Prime Rib, the traditional banquet site. It is possible that the final per person cost will be smaller than last year's. A discussion ensued as to whether it would be more desirable to reduce the banquet fee or to enrich the speed chess prize fund. Sentiment favored lowering the banquet charge, assuming the cost does turn out to be lower than expected.
8. Tony Jasaitis submitted the following rule change:

"A Player playing a game counting toward a match result can request of the opposing team that no smoking occur (by any member of the opposition) at the board and/or close enough to be a serious nuisance. Failure to honor such a request will result in a forfeit victory for the requesting player, and a forfeit loss for his opponent (regardless of whether his opponent is the actual offender). Only one forfeit per offender can be incurred."

The proposal was criticized for being vague ("close enough"), subject to a loophole ("only one forfeit per offender"), and unnecessary (there are general sportsmanship rules). Finally, Al Litvinas wondered if the proposal should not be simplified to simply ban all smoking at match sites. It was felt that the issues involved should be thrashed out in the bulletin and feedback sought before proceeding with such a rule change; the proposal was tabled.

9. In the absence of interest in contesting elected posts, Charlie Ward moved that all present officers be re-elected to their posts by affirmation. This was so done.
10. By way of new business Al Litvinas proposed a rule change which would end the distinction between alumni teams and regular teams with regard to the playoffs. He felt that the alumni teams were "discriminated" against by being forced to play in a separate playoff field. Also, as the number of alumni teams has diminished—there are presently only two—their participation in the final playoff rounds becomes more problematic.

This proposal generated considerable discussion. Irwin Gaines felt that as stated this would put a damper on the admission of future alumni teams. John Zoellner suggested handicapping teams "as in a bowling league" so as to eliminate or reduce the perceived advantage of alumni teams. Many people stressed the original motivation for excluding alumni teams from the regular team playoff pairings: by virtue of their ability to draw former players from any team in the league, the alumni teams could, in principle, dominate the playoffs. Charlie Ward stressed that this proposal represents a fundamental departure from the league's roots (originally there were no alumni teams), and suggested that the proposal be reviewed before any further action is taken. Tony Jasaitis then proposed a committee consisting of J. Brotsos, I. Gaines, A. Litvinas, R. Stoltz, and F. Suerth to study these issues over the summer.

11. Tony Jasaitis raised the issue of the status of the Chemical Waste Management former players: are they eligible for future alumni status given that CWM had folded before paying its first year dues? The games they did play do count toward the Far West Division standings and individual ratings. A suggestion was made that the unpaid dues could be requested in return for alumni standing. In the end, it was felt that this sort of decision should be deferred until such time that a former player is seeking alumni status.
12. In response to the suggestion of handicapping teams, Irwin Gaines raised the possibility of having "B and C" playoff pools for teams not advancing to the championship playoff rounds. The aforementioned committee will consider this possibility along with other playoff format changes.
13. Frank Suerth proposed Bob Bloom (Motorola) and Phil Peters (Felpro) for alumni status within the league. Charlie Ward confirmed that both players had indeed participated in the league, and both were admitted by affirmation.
14. Skip Kale brought up a thorny scheduling problem in which one team was insisting on playing on a particular night. Irwin Gaines noted that the rules already deal with such a situation. Karel Dobr expressed some dissatisfaction with the discretion accorded to the division captains in settling such disputes.
15. Skip Kale also requested that a list of teams interested in match play over the summer be published.
16. President Tony Jasaitis closed the meeting at 8:54 PM.

Lenny Spiegel
CICL Secretary

CICL 191-92 MID YEAR CASH RECONCILIATION

August 1991 Cash Balance: \$2,066.76

Revenues:

Basic Dues (26 @ \$33)	\$858.00
Penalty (1 @ \$5)	5.00
Bulletin Subs (24 @ \$14)	336.00
Bulletin Subs (6 @ \$6)	36.00
Banquet Deposits (26 @ \$18)	468.00
Savings Interest	71.10
Miscellaneous	1.00
1992-1993 Dues Prepayment	<u>65.00</u>

Add Current Revenues: 1,840.10

Disbursements:

Bulletin Costs	\$165.69
Banquet Deposit	200.00
USCF and ICA Dues	55.00
Awards	0.00
Miscellaneous	<u>29.04</u>

Less Current Disbursements: (449.73)

Cash Balance as of April 7, 1992: \$3,457.13

Savings	\$3,440.10
Checking	<u>17.03</u>
	<u>\$3,457.13</u>

Treasurer's Notes:

Including items not-yet-reimbursed, we have incurred total costs of \$198.05 from the publication of the first 5 issues of the bulletin, which comes to approximately \$40 per issue. We budgeted \$350.00 of expense for the bulletin, and \$322.00 of revenue. Our actual revenue was \$372.00.

We budgeted \$850.00 towards awards this season.

We budgeted \$50 net gain from the banquet this season.

Respectfully submitted,

Wes Underwood
Treasurer

APCT CHESS BOOK & SUPPLY SALE

BY APPOINTMENT ONLY — APR. 20 THRU MAY 25

**ALL CHESS BOOKS & SUPPLIES 25% OFF
SOME BOOKS 30%, 40%, 50%, EVEN 60% OFF**

Free book to everyone who
brings this brochure

FOR APPOINTMENT CALL JIM WARREN (708) 246-6665

No mail orders — you must come in person — no credit cards
accepted — checks accepted with identification

**At: 5333 Woodland Ave.
Western Springs, IL 60558**

Our reputation and record of service is our best advertisement.

Directions to get here:

Woodland Ave. is three short blocks west of Wolf Rd. The nearest large intersection is Wolf Rd. and 55th St.

Western Springs is accessible from the tollways and expressways that reach the near western suburbs.

From the east: Exit Eisenhower Expy at Wolf Rd. and take south to 54th St., right to Woodland.

From the west: East-West Tollway to Tri-State South, exit at Ogden Ave. East, go to Wolf Rd., then south to 54th St., right to Woodland.

From the South: Exit Tri-State Tollway to Stevenson Expy taking "South--St. Louis Wolf Rd." exit and take Wolf Rd. north to 54th St., left to Woodland.

From the Southwest: Exit Stevenson Expy at Joliet Rd. ramp to Wolf Rd., north to 54th St., left to Woodland.

CHESS INFORMANT #53

Games from Sept-Dec 1991—
openings indexed by variation—
games have short coded annotations.
Fig. alg. notation. The most popular
chess series in history!

Only \$20.21 after 25% off!

All earlier Informants also
available.

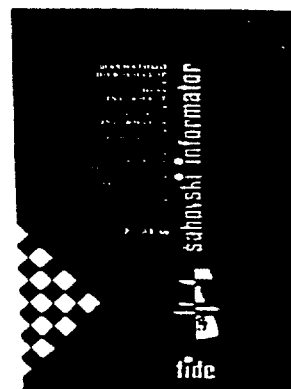

See next page for examples of titles

APCT CHESS BOOK & SUPPLY SALE

APCT Stocks over 1000 chess titles!

WINNING WITH THE SICILIAN DEFENSE, IM Jeremy Silman. A complete system against 1 e4 in one book! Clearly explains a counter-punching defense - the Accelerated Dragon. If White tries to play the popular Yugoslav, he's in for a nasty surprise. Also covers other White tries. List price is \$16.50, APCT price is \$15.50 and with the 25% discount you pay only.....\$11.62



Secrets of Chess Training

SECRETS OF CHESS TRAINING, Mark Dvoretsky. Train with the best! GM Dvoretsky show you how he used secret Soviet methods to develop players like GM Yusupov and GM Dollmatov into World Championship candidates! A must for masters and master wannabes! List price is \$15.95, APCT price is \$14.95 and with the 25% discount you pay only.....\$11.21



EXAMPLES OF SOME RECENT TITLES

PART OF OUR STOCK OF OVER 1000 DIFFERENT CHESS TITLES

Classical French, Tim Harding\$11.96
Sicilian Scheveningen (New Edition), Kasparov.....11.96
Petrosian, The Games of, Shekhtman, Vol 1 or 2 (HB).35.21
Petroff Defense, Forintos & Haag.....11.96
Latvian Gambit Made Easy, Kon Grivainis & Elburg..... 4.27
Positional Chess Handbook, Gelfer.....11.96
Play THE Caro-Kann (2nd Ed.) Varnusz.....16.46

Above prices reflect 25% off APCT price. Many titles are 30%, 40%, 50% or more off! All chess equipment, sets, boards, clocks, etc. are 25% off.

See previous page for details of sale

White: J. Brozovich, Tyros
 Black: G. Cisko, Fermi

King's Indian Defense

1.d4, Nf6 2.c4, g6 3.Nc3, Bg7
 4.e4, d6 5.Be2, O-O 6.h4, h5 7.f3,
 e5 8.d5, c6 9.g4, a5 10.Bg5, Qc7
 11.Nh3, Na6 12.Nf2, Nb4 13.a3, Na6
 14.Qd2, Kh7 15.Bf6, Bf6 16.gh, gh
 17.f4, Nc5! 18.Bd1. More aggressive
 for White would have been 18..., fe

meeting Nb3 with Qf4, with threats
 against the King.
 18..., ef 19.Bc2? White should
 have played Qf4, with threats against
 the King.

19..., Be5 20.Rg1, f6 21.O-O-O b5!

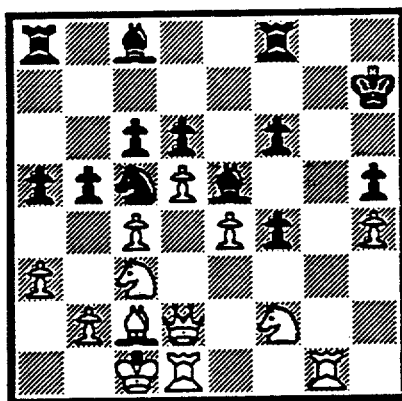

After 21..., b5!

Opening lines. Black had to see
 beyond 23. Qe2, among other
 possibilities.

22.cb, cb 23.Qe2, Kh6 24.Nb5?!,
 Qb6 25.Nd4, Nd4 26.Rd4, Nb3+
 27.Bb3, Qd4 28.Kb1, Ba6 29.Qf3,
 Qe5 30.Nh3, Rab8 31.Nf4, Rb3
 32.Qb3, Qf4 33.Qb6, Qe4+ 34.Ka1,
 Bc4 35.Qc7, Rg8! 36.Rc1, Bd5
 37.Qd6, Qf3 38.Qb6, a4 39.Qd4,
 Rg4 40.Qd2+, Qf4 41.Qc3, Rh4
 42.Qc8, Qc1+? Black overlooks the
 return check (Diagram).

43. Qc1+, Kh7. Despite the
 oversight, Black should continue to
 play for a win. One example: 43...,
 Kg6 44.Qc2?+, Be4! 45.Qa4, Rh1+
 46.Ka2, Bb1+ 47.Kb3, Rh3+ 48.Kb4,

Rh4+ and wins. Nevertheless...

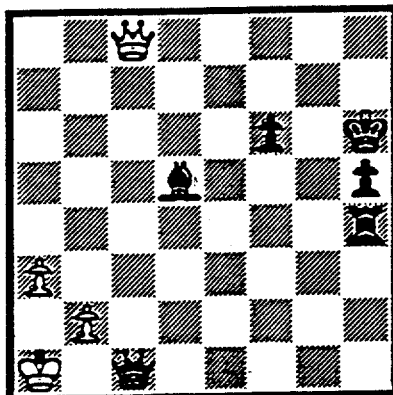

After 42..., Qc1+

43.Qc1+, Kh7 44.Qc7+, Kh6
 45.Qc1+, Kh7 DRAW

This next game demonstrates an
 excellent motif, the central pawn
 break with f4. White's 18th move is
 perfectly timed and converts his
 spatial advantage into a winning
 attack.

White: C. Bhojwani, Tyros (1916)
 Black: T. Ludwig, Indians (2169)

English

1.c4, Nf6 2.Nc3, g6 3.Nf3, Bg7 4.e3,
 O-O 5.Be2, c5 6.d4, b6 7.O-O, Bb7
 8.d5, Ne8 9.e4, e5 10.Bg5, f6
 11.Be3, Nd6 12.Bd3, Na6 13.a3, Rf7
 14.Qc1, Qe7 15.Rb1, Rac8 16.Qc2,
 f5 17.Ng5, Rf6 18.f4!

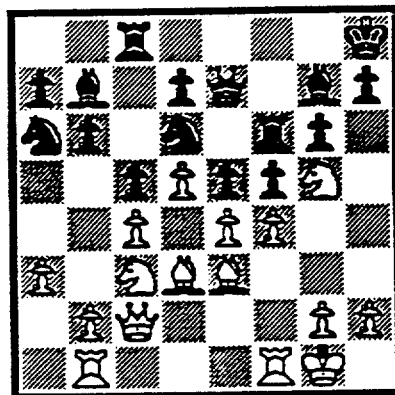

After 18.f4!

Up until now, everything had
 seemed "pretty normal." However,
 Black's backward "d" pawn prevents
 him from recapturing on e5.

18..., fe 19.Nce4, Rff8. 19..., Nxe5
 20.Nxe5, Rff8 21.fxe5 is very difficult
 to meet as White's two bishops have
 open diagonals to Black's King.
 20.Nd6, Qd6 21.f5, g5 22.Bf5, Bh6?
 23.Be6+!, Resigns. Black is mated
 in one.

THE
 2
 SQUARES
 COLUMN

by Marv Cox

"If two (or more) squares are
 attacked more time than they are
 defended they may fall."

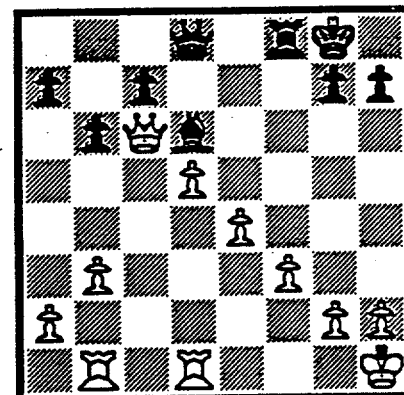

Diagram 42

In diagram 42 the game is almost
 equal in material. Black has several
 weaknesses. His king is on an open
 diagonal. This is a no-no while the
 queens are still on the board. His
 bishop and knight can be forked by a
 white pawn and white's queen has a
 masked attack against e6 which is on
 the black king's open diagonal.
 Consider squares e5 and e6. White
 has two useful attackers, the queen
 and e4 pawn. Black has only one
 defender, the black bishop. White's
 attack is simple.

1.e5, Bxe5 2.Qe6+

"If two (or more) squares are attacked more time than they are defended they may fall."

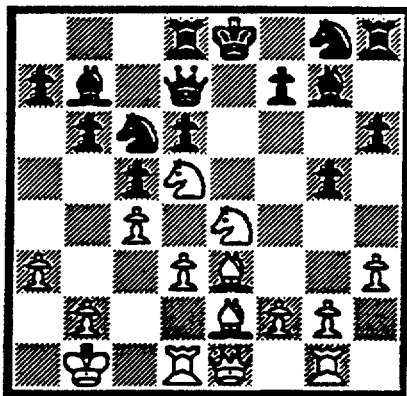

Diagram 43

In previous columns we have illustrated the swish-en-zug. In this tactic a masking piece moves out of a rear line of fire to produce two attacks in one move. We have also shown the double swish-en-zug where two masking pieces leave the masked line of fire one by one. This can produce three attacks in two moves. Even fairly good players will at times fall into that trap. Diagram 43, above, illustrates a triple swish-en-zug. The attack of the white queen against the black king is masked by three white pieces. The order in which the masking pieces leave the file (or row or diagonal) can be important. In diagram 43 the sequence is to attack the black rook, the black queen, and finally the king. Note this is in ascending sequence of value.

1.Bxg5, hxg5. The position is now a double swish-en-zug.

2.Nxc5, dxc5. The position is now a simple swish-en-zug.

3.Bg4. White will have won a queen and two pawns for three minor pieces, maybe enough to win.

"If two (or more) squares are attacked more time than they are defended, they may fall."

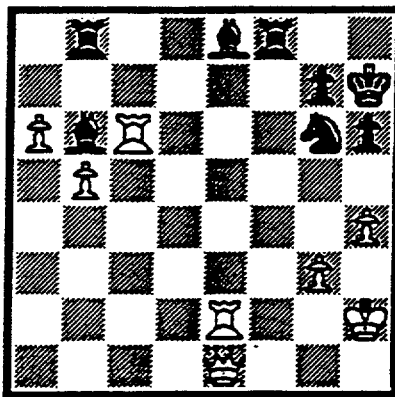

Diagram 44

In diagram 44 White has a minimal material advantage but will lose it unless he does something drastic. White need simplification and pawn mobility. He attack squares b6 and e8 with three pieces. Black has only two defenders of those squares. Ah-ha! The makings of a two-square attack.

1.Rxb6, Rxb6 2.Rxe8, Rxb5. White has simplified, obtained mobility for a pawn, and has obtained a trace more material advantage. Can he set up another two-squares attack and finish off Black? The pawn's queening square is a8. After the rook trade White's queen can fork the queening square and the newly exposed black king.

3.Rxf8, Nxf8 4.a7, Rb2 5.Kh3, Ra2 6.Qe4.

Ratings Chairman's Report

I have received match results for the following matches which could not be rated (and as a result be included in the division standings) due to missing results from earlier matches involving the same teams:

North Division

Round 8:	Northrup	5	Kemper	1
Round 9:	UOP	3	Franklin-Watts	3
Round 9:	Kemper	4	Fel-Pro	1

The missing results for the North Division are:

Round 7:	Fel-Pro vs. Northrup
Round 8:	two matches missing; opponent pairings not known

East Division

Round 10:	Alumni Central	3	CRT	3
-----------	----------------	---	-----	---

The missing result is:

Round 9:	Amoco Corp. vs. Alumni Central
----------	--------------------------------

BOTH team captains are expected to mail or fax the match results to me; in addition I expect the division chairmen to forward all results that they receive. Captains of the teams involved in the matches with missing match reports are requested to send them to me. If any regular-season result involving playoff teams is missing, the playoffs will not be able to be rated.

The results sheets for all remaining regular-season matches and for any playoff matches played by May 8 should be mailed to me at: 615 S. Lincoln St., Hinsdale IL 60521. Results sheets for first-round playoff matches completed after May 8 can be faxed to me at (708) 979-8451, or they can be given to the playoff tournament director at the playoff site on May 16.

Two unplayed Round 5 matches in the Far West Division have been entered as forfeit victories at the division chairman's request. It is now definite that the Alumni West and Chemical Waste Management teams have dropped out of this season's play, and this measure equalizes the number of matches for the season for the remaining teams in the division.

NORTH DIVISION 04-11-1992

TEAM NAME	W	L	D	GAME POINTS	MATCH POINTS	PCT
FRANKLIN-WATTS	4	0	2	25.0	5.0	0.833
UOP PROCESS DIV.	3	0	3	24.0	4.5	0.750
MOTOROLA	3	1	2	24.0	4.0	0.667
EXEMPLARS	2	2	2	18.0	3.0	0.500
KEMPER INSURANCE	2	4	0	9.5	2.0	0.333
NORTHROP CORP.	1	4	0	10.0	1.0	0.200
FEL-PRO	0	4	1	5.5	0.5	0.100

EAST DIVISION 04-11-1992

TEAM NAME	W	L	D	GAME POINTS	MATCH POINTS	PCT
CHICAGO RES. & TRDG.	7	1	1	38.5	7.5	0.833
SEARS	6	1	2	38.5	7.0	0.778
ALUMNI CENTRAL	6	2	0	31.5	6.0	0.750
CHICAGO POST OFFICE	5	3	1	28.5	5.5	0.611
AMOCO CORP.	5	3	0	27.5	5.0	0.625
CONTINENTAL BANK	2	7	0	24.0	2.0	0.222
CHICAGO MERC. EXCH.	2	8	0	14.0	2.0	0.200
COLUMBIA COLLEGE	1	9	0	13.5	1.0	0.100

NEAR WEST DIVISION 04-11-1992

TEAM NAME	W	L	D	GAME POINTS	MATCH POINTS	PCT
ARGONNE KNIGHTS	7	0	1	38.0	7.5	0.938
AT&T CHARGERS	5	2	1	29.0	5.5	0.688
BELL LABS DRAGONS	4	2	2	25.5	5.0	0.625
ROCKWELL INT'L	3	4	1	20.5	3.5	0.438
J. I. CASE	3	4	1	19.0	3.5	0.438
BELL LABS ROYALS	1	6	0	16.0	1.0	0.143
A & B RADIO	1	6	0	13.0	1.0	0.143

FAR WEST DIVISION 04-11-1992

TEAM NAME	W	L	D	GAME POINTS	MATCH POINTS	PCT
AT&T TYROS	5	1	2	33.0	6.0	0.750
FERMILAB	5	2	0	26.5	5.0	0.714
AMOCO RESEARCH LABS	3	3	2	24.0	4.0	0.500
BELL LABS INDIANS	2	4	1	19.5	2.5	0.357
ALUMNI WEST	1	2	1	9.0	1.5	0.375
CHM WASTE MANAGEMENT	0	4	0	0.0	0.0	0.000

20-FEB-92 CHICAGO MERC. EXCH.* .5 CHICAGO POST OFFICE 5.5
 ROUND 8

BD	RATINGS	SCORE	RATINGS	SCORE
1 FRANK, M	1735 -3	0	INUMERABLE, F	2227 3 1
2 SULLIVAN, C	1575 -3	0	MARCOWKA, R	2020 2 1
3 RUDDY, J	1222 -3	0	COOPER, W	1706 3 1
4 BAKER, LR	1144 0	.5	GREER, D	0 0 .5
5 HILTON, J	0 0	0	HOWARD, W	1310 0 1
6	0 0	0F	WILLIAMSON, A	0 0 1F

17-MAR-92 COLUMBIA COLLEGE 1.5 SEARS 4.5
 ROUND 9

BD	RATINGS	SCORE	RATINGS	SCORE
1 MCALISTER, K	1881 20	.5	REYES, R	2324-13 .5
2 KOSTECKA, K	1501 43	1	GOLLA, R	2017-29 0
3 MCNEASE, K	0 0	0	LATIMER, E	2016 0 1
4 HERNANDEZ, DD	0 0	0	LOMONT, C	0 0 1
5 TURNER, R	1288 -9	0	MILLER, TT	1519 9 1
6 BRANCH, Y	1350 -9	0	MORTON, B	1598 9 1

18-MAR-92 CONTINENTAL BANK 6 CHICAGO MERC. EXCH. 0
 ROUND 9

BD	RATINGS	SCORE	RATINGS	SCORE
1 PAROAN, E	1767 20	1	FRANK, M	1732-20 0
2 DYCZKOWSKI, R	1637 18	1	SULLIVAN, C	1572-18 0
3 SIEGEL, R	1469 9	1	RUDDY, J	1219 -9 0
4 PATEL, R	1410 12	1	GAVIN, L	1228-12 0
5 ZOELLNER, J	1206 19	1	BAKER, LR	1144-19 0
6 MCINTOSH, S	1164 0	1F		0 0 0F

19-MAR-92 CHICAGO RES. & TRDG. 5.5 CHICAGO POST OFFICE .5
 ROUND 9

BD	RATINGS	SCORE	RATINGS	SCORE
1 JASAITIS, A	2163 27	1	INUMERABLE, F	2230-27 0
2 FRIESEMA, W	2074 19	1	MARCOWKA, R	2022-13 0
3 LOSOFF, A	1973 0	1	GREER, D	0 0 0
4 BARGERSTOCK, D	1945 9	1	COOPER, W	1709 -9 0
5 DENG, J	1632 19	1	TURNER, K	1578-19 0
6 BERNARD, D	1365 -4	.5	HOWARD, W	1310 4 .5

07-APR-92 COLUMBIA COLLEGE 1.5 CHICAGO MERC. EXCH. 4.5
 ROUND 10

BD	RATINGS	SCORE	RATINGS	SCORE
1 MCALISTER, K	1901 0	1F	ZEIDEL, J	1956 0 0F
2 KOSTECKA, K	1544 11	.5	FRANK, M	1712-11 .5
3 HERNANDEZ, DD	0 0	0	SULLIVAN, C	1554 0 1
4 BENTLEY, D	0 0	0	COTE, J	1316 0 1
5 BRANCH, Y	1341-31	0	RUDDY, J	1210 31 1
6 TURNER, R	1279-32	0	BAKER, LR	1125 32 1

05-MAR-92 KEMPER INSURANCE
ROUND 6

1

FRANKLIN-WATTS

5

BD	RATINGS	SCORE	RATINGS	SCORE
1 VAN MEER, J	1929 40	1	WEBER, L	2296-40 0
2 BLOEDOW, P	1476 -1	0	BENESA, A	2179 1 1
3 CUMMUTA, P	1370 0	0	GAZMEN, E	2207 0 1
4 OLSEN, A	1464 -2	0	SOLLANO, E	2013 2 1
5 CHOUDRY, A	0 0	0	SANCHEZ, R	0 0 1
6	0 0	OF	MIRANDA, V	0 0 1F

12-MAR-92 BELL LABS INDIANS
ROUND 5

6

CHM WASTE MANAGEMENT

0

BD	RATINGS	SCORE	RATINGS	SCORE
1	0 0	1F	0 0	OF
2	0 0	1F	0 0	OF
3	0 0	1F	0 0	OF
4	0 0	1F	0 0	OF
5	0 0	1F	0 0	OF
6	0 0	1F	0 0	OF

12-MAR-92 ALUMNI WEST
ROUND 5

0

AMOCO RESEARCH LABS

6

BD	RATINGS	SCORE	RATINGS	SCORE
1	0 0	OF	0 0	1F
2	0 0	OF	0 0	1F
3	0 0	OF	0 0	1F
4	0 0	OF	0 0	1F
5	0 0	OF	0 0	1F
6	0 0	OF	0 0	1F

12-MAR-92 AT&T TYROS
ROUND 9

4

AMOCO RESEARCH LABS

1

BD	RATINGS	SCORE	RATINGS	SCORE
1 STOLTZ, B	1949 2	.5	ROSE, K	1972 -2 .5
2 BHOJWANI, C	1952 0	OF	SAJKOWSKI, D	1938 0 OF
3 BLAZIE, J	1817 4	1	PAAUWE, N	1412 -4 0
4 BROZOVICH, J	1758-12	.5	SPANGLER, M	1355 19 .5
5 SMITH, BR	1518 5	1	POMA, D	1172 -5 0
6 THOMAS, G	1483 0	1F	SCHATTKE, N	0 0 OF

01-APR-92 AT&T TYROS
ROUND 10

5.5

FERMILAB

.5

BD	RATINGS	SCORE	RATINGS	SCORE
1 STOLTZ, B	1951 31	1	SPIEGEL, L	2098-21 0
2 BHOJWANI, C	1952 19	1	GLICENSTEIN, J	1901-19 0
3 BLAZIE, J	1821 13	1	PARA, A	1661-13 0
4 BROZOVICH, J	1746-10	.5	CISKO, G	1473 15 .5
5 SHAFF, R	1561 8	1	WALKER, R	1376 -8 0
6 SCHWARTZ, M	1073 0	1F		0 0 OF

NORTH DIVISION TOP TEN

CUSI, R	FRANK	2437
STEVANOVIC, M	UOP	2257C
WEBER, L	FRANK	2256
MOYNIHAN, K	MTRLA	2228
GAZMEN, E	FRANK	2207
BENESA, A	FRANK	2180
WONG, P	EXMPL	2179C
JAKSTAS, K	NORTH	2154C
SIWEK, M	KEMPR	2143
BOLDINGH, E	UOP	2134*

EAST DIVISION TOP TEN

GILES, M	SEARS	2430
REYES, R	SEARS	2311C
CZERNIECKI, A	ALUMN	2232C
INUMERABLE, F	PSTOF	2203
JASAITIS, A	CRT	2190
GREGORY, J	PSTOF	2117
WIRTSCHAFTER, D	ALUMN	2109
FRIESEMA, W	CRT	2093
HODINA, J	AMCRP	2073
SMILEY, R	AMCRP	2048

NEAR WEST DIVISION TOP TEN

LEVINE, D	KNIGHT	2398
GUIO, J	ROYLS	2226
BENEDEK, R	KNIGHT	2221D
WARREN, J	CHRGR	2167D
JONES, B	ROCKW	2136
TEGEL, F	DRGNS	2111D
BERRY, G	KNIGHT	2080D
YOUNG, C	KNIGHT	1991C
JACOBS, N	DRGNS	1946C
DOBROVOLNY, C	ROYLS	1887

FAR WEST DIVISION TOP TEN

KOZLOVSKY, M	FERMI	2256*
STEIN, P	AWEST	2236
LUDWIG, T	INDNS	2133
SPIEGEL, L	FERMI	2077C
STINSON, M	INDNS	2028
BUCHNER, R	INDNS	2027
STOLTZ, B	TYROS	1982
BHOJWANI, C	TYROS	1971
ROSE, K	AMOCO	1970
UNDERWOOD, W	AWEST	1960C

MOST IMPROVED PLAYERS

HOWARD, W	PSTOF	137
RAFACZ, T	ROCKW	124
BERNARD, D	CRT	122
FRIESEMA, W	CRT	111
DENG, J	CRT	97
EUSTACE, D	INDNS	82
SATTERLEE, D	JCASE	81
BLOOM, B	EXMPL	81
OSTERLUND, R	EXMPL	74
KALE, S	JCASE	73

NAME	TEAM	W	L	D	RATING	NAME	TEAM	W	L	D	RATING
ADAMI, S	UOP	1	0	0	0000?	CHEVERESAN, S	UOP	3	0	0	1415C
ALMAZAN, S	NORTH	0	2	0	1344#	CHIU, H	KNGHT	1	0	0	1653*
ALONSO, G	INDNS	1	1	0	0000?	CHOUDRY, A	KEMPR	0	1	1	0000?
ANDERSON, CJ	ROYLS	2	3	1	1293*	CHRISTIAN, R	DRGNS	0	0	0	1843C
ANGLIN, B	SEARS	0	0	0	1684*	CIBA, F	SEARS	1	0	0	1406
ATKINSON, J	AMCRP	3	3	2	1830	CIESLEK, D	MTRLA	5	1	0	2044
AUGSBURGER, L	MTRLA	4	1	0	1799	CIMMARRUSTI, A	CRT	1	1	0	0000?
AUSTIN, R	ROYLS	0	4	1	0000?	CISKO, G	FERMI	4	1	2	1488#
BAKER, B	FLPRO	2	3	0	1073	COLE, P	FERMI	1	0	0	0000?
BAKER, LR	MERC	4	3	1	1157#	COOPER, B	WASTE	0	3	0	0000?
BARGERSTOCK, D	CRT	1	0	1	1954	COOPER, W	PSTOF	4	3	2	1700
BARRON, L	MERC	0	0	0	0000?	COTE, J	MERC	2	6	0	1316*
BAURAC, D	KNGHT	1	1	0	1660C	COX, M	ALUMN	3	0	2	2020C
BEARD, G	ALUMN	0	1	1	1805	CREWSE, L	EXMPL	0	0	0	2066
BECKLEY, S	DRGNS	1	0	2	1448*	CROWE, R	ROYLS	0	3	2	1377*
BENEDEK, R	KNGHT	1	0	1	2221D	CUMMUTA, P	KEMPR	0	3	0	1370
BENESA, A	FRANK	4	0	1	2180	CUSI, R	FRANK	1	0	1	2437
BENTLEY, D	COLUM	1	4	0	0000?	CZERNIECKI, A	ALUMN	2	2	2	2232C
BERNARD, D	CRT	5	1	2	1361*	DAVIDSON, M	ALUMN	3	0	0	1655*
BERRY, G	KNGHT	4	2	1	2080D	DAWSON, J	KNGHT	1	0	1	1412
BHOJWANI, C	TYROS	4	1	0	1971	DECMAN, S	KNGHT	3	3	0	1773C
BHOJWANI, R	INDNS	1	5	0	1710*	DENG, J	CRT	7	1	1	1651*
BISH, D	NORTH	0	1	0	0000?	DEWITT, G	ROCKW	2	3	0	1384C
BLACKMON, E	INDNS	1	1	2	1717	DEZONNO, T	ROCKW	3	4	0	1153*
BLAZIE, J	TYROS	4	1	2	1834	DIAZ, P	NORTH	3	3	0	1967
BLOEDOW, P	KEMPR	1	4	0	1475C	DOBR, K	CHRGR	6	0	2	1599D
BLOOM, B	EXMPL	5	0	0	2088	DOBROVOLNY, C	ROYLS	1	3	1	1887
BOLDINGH, E	UOP	4	1	0	2134*	DOWAT, C	FERMI	0	0	0	1496
BOOKER, G	RADIO	0	4	0	1386#	DUNCAN, T	MTRLA	2	2	0	0000?
BRADY, R	CHRGR	2	1	0	1328*	DURKEE, D	DRGNS	4	3	0	1770C
BRANCH, Y	COLUM	2	8	0	1310#	DYCZKOWSKI, R	CONBK	3	3	2	1655*
BRIONES, M	UOP	0	1	0	1694C	EASTER, R	MTRLA	2	1	0	2106
BROCKETT, M	SEARS	1	0	1	1772	EDWARDS, S	EXMPL	0	1	0	1241
BRONFELD, A	ALUMN	2	0	1	1811	EFRON, D	ROCKW	1	1	0	1555
BROTSOS, J	ALUMN	3	1	0	1581D	ELEK, G	NORTH	0	3	1	997*
BROWN, R	INDNS	0	1	0	0000?	ELIASOFF, D	WASTE	0	2	0	0000?
BROWN, S	MERC	0	0	0	0000?	ELLERY, G	RADIO	1	3	0	1487*
BROZOVICH, J	TYROS	1	1	4	1736C	ERLENBORN, M	AWEST	1	0	0	1456*
BUCHANAN, R	ALUMN	2	0	1	1464C	EUSTACE, D	INDNS	3	3	0	1428
BUCHNER, R	INDNS	0	0	0	2027	FABIJONAS, R	EXCAL	0	0	0	1785D
BUERGER, E	UOP	1	2	0	2052D	FELDMAN, A	FLPRO	1	4	0	1425
BURIAN, D	NORTH	2	2	1	1683	FIGUEROA, A	UOP	0	1	0	0000?
CAMPBELL, C	AMCRP	0	0	0	1186	FILICHIA, T	KEMPR	0	0	0	0000?
CAMPBELL, D	AMOCO	0	0	0	0000?	FIPPINGER, P	WHEAT	0	0	0	0000?
CARTER, D	JCASE	1	2	0	1078*	FISCHER, P	ROCKW	0	0	0	0000?
CARTER, L	PSTOF	4	3	0	1528	FLYNN, T	INDNS	0	4	0	0000?
CEASE, H	FERMI	1	1	0	0000?	FOLEY, T	INDNS	1	0	0	0000?
CELANDER, C	COLUM	0	2	1	0000?	FRAATS, D	CONBK	2	1	1	1885
CHAN, H	SEARS	1	1	3	1551	FRANEK, M	ALUMN	4	1	0	1864
CHARKOVSKY, R	ALUMN	2	1	1	1678*	FRANK, M	MERC	2	7	1	1701*

? - UNRATED
- 5 TO 9 RATED GAMES
* - 10 TO 24 RATED GAMES

C - CENTURY CLUB MEMBER
D - DOUBLE CENTURION

NAME	TEAM	W	L	D	RATING	NAME	TEAM	W	L	D	RATING
FRIESEMA, W	CRT	9	0	0	2093	JAKSTAS, K	NORTH	0	3	2	2154C
FRISKE, T	EXCAL	0	0	0	1843	JAMES, V	TYROS	2	1	0	0000?
GAINES, I	FERMI	3	0	0	1771C	JASAITIS, A	CRT	5	2	2	2190
GAMEZ, M	JCASE	0	0	0	0000?	JONES, B	ROCKW	0	0	2	2136
GASTON, K	JCASE	1	3	1	0000?	KALE, S	JCASE	5	3	0	1523*
GAVIN, L	MERC	1	2	1	1216	KALIHHER, C	FERMI	0	0	0	1903
GAZMEN, E	FRANK	5	1	0	2207	KANAS, W	JCASE	1	3	0	1257
GELBART, S	SECST	0	0	0	2272	KASSELBAUM, J	COLUM	0	1	0	0000?
GIBSON, K	AMCRP	0	0	0	0000?	KELLOGG, K	KNGHT	0	0	0	1675C
GILES, M	SEARS	0	0	0	2430	KELLY, S	DRGNS	3	5	0	1274
GLICENSTEIN, J	FERMI	2	1	4	1882	KLINEFELTER, H	JCASE	3	4	1	1497
GOLLA, R	SEARS	4	4	1	1988C	KOEPELE, J	TYROS	0	0	0	0000?
GOLUMBOVSKI, P	NORTH	0	2	1	2103*	KOGAN, G	CONBK	1	7	0	1739*
GONCHAROFF, N	MTRLA	3	0	1	1778D	KOSTECKA, K	COLUM	1	7	2	1555
GRAFT, D	AWEST	0	0	3	1835	KOZLOVSKY, M	FERMI	1	1	1	2256*
GREEN, D	KNGHT	3	0	0	1836C	KRAKAU, H	EXMPL	0	0	0	1962
GREER, D	PSTOF	0	1	1	0000?	KRULL, E	AMCRP	1	3	1	1362*
GREGORY, J	PSTOF	1	2	0	2117	KUKES, S	AMOCO	0	0	0	2326#
GRIEB, S	KEMPR	0	1	0	0000?	KUMRO, D	CHRGR	1	6	1	1637D
GROTANS, G	MERC	0	0	0	1258*	LAMBIRIS, J	KEMPR	0	1	0	0000?
GRYPARIS, J	MTRLA	2	1	0	1379	LANG, P	KEMPR	0	1	0	0000?
GUILLEN, B	KEMPR	2	2	0	1392#	LASKY, J	RADIO	2	2	0	1444
GUIO, J	ROYLS	4	0	1	2226	LASKY, JIM	RADIO	0	0	1	1711#
GUTNIK, I	JCASE	0	0	0	0000?	LASKY, N	RADIO	3	3	1	1462
HAHNE, D	ROYLS	3	1	1	1612	LATIMER, E	SEARS	5	1	3	2016D
HAMILTON, L	AMCRP	4	2	1	1416*	LEE, R	TYROS	0	0	0	0000?
HAMMOND, M	CONBK	1	0	0	1354*	LEMPA, K	SECST	0	0	0	1524*
HAMPER, P	AMCRP	1	3	0	0000?	LENDI, L	WASTE	0	1	0	0000?
HARBUZIUK, W	ROCKW	1	0	1	0000?	LEQUERE, F	KNGHT	5	0	1	1626
HARRIS, F	SEARS	0	0	0	0000?	LESTER, M	MTRLA	0	0	0	1588
HARRIS, R	FERMI	4	1	0	1554	LEVINE, D	KNGHT	1	0	0	2398
HERMANN, T	WASTE	0	2	0	0000?	LITVINAS, A	ALUMN	3	2	1	1731C
HERNANDEZ, D	MTRLA	0	0	0	1462	LODER, S	INDNS	0	0	0	0000?
HERNANDEZ, DD	COLUM	0	2	0	0000?	LOMONT, C	SEARS	1	0	0	0000?
HESS, B	FLPRO	0	5	0	1512	LORING, S	CONBK	1	0	0	2015
HICKS, C	ROYLS	2	0	0	1511	LOSOFF, A	CRT	4	2	1	1973
HILL, R	KNGHT	5	0	1	1700	LUDWIG, T	INDNS	3	2	1	2133
HILLIARD, J	CONBK	0	0	0	0000?	MANILLA, M	AMOCO	3	2	0	1225#
HILTON, J	MERC	0	3	0	0000?	MARCOWKA, R	PSTOF	4	2	1	2009C
HODINA, J	AMCRP	4	3	0	2073	MCALISTER, K	COLUM	3	4	2	1901
HOLM, B	WASTE	0	3	0	1716	MCCLOUD, E	INDNS	0	2	0	0000?
HOWARD, W	PSTOF	6	2	1	1314*	MCFARLIN, B	KEMPR	0	0	0	0000?
HUGHES, N	KEMPR	0	0	0	1825C	MCGRIFF, M	RADIO	2	1	0	1416
HUMPF, R	RADIO	0	1	0	1293*	MCINTOSH, S	CONBK	1	2	0	1164#
HUNG, N	MTRLA	0	1	0	0000?	MCNEASE, K	COLUM	0	1	0	0000?
HUTTAR, C	SECST	0	0	0	2016	MCPHAIL, C	TYROS	1	1	0	0000?
INUMERABLE, F	PSTOF	4	2	2	2203	MCQUINN, J	ROCKW	1	3	0	1502
ISAACS, D	WASTE	0	3	0	0000?	MCSMITH, B	COLUM	0	1	0	0000?
JACOBS, N	DRGNS	3	1	3	1946C	MICKLICH, F	UOP	2	4	0	1765C
JADERBERG, J	RADIO	0	1	0	0000?	MIKULECKY, B	RADIO	1	3	2	1326

? - UNRATED
- 5 TO 9 RATED GAMES
* - 10 TO 24 RATED GAMES

C - CENTURY CLUB MEMBER
D - DOUBLE CENTURION

NAME	TEAM	W	L	D	RATING	NAME	TEAM	W	L	D	RATING
MILLER, TT	SEARS	5	1	1	1528*	REID, C	JCASE	2	2	0	1278
MIRANDA, V	FRANK	2	0	2	0000?	REID, D	MERC	0	0	0	0000?
MITCHAM, L	ROCKW	0	4	0	1590#	REVULURI, K	MTRLA	1	1	0	0000?
MOHANTY, K	KNGHT	3	0	0	0000?	REYES, R	SEARS	6	0	2	2311C
MOKHTAR, M	INDNS	1	0	0	0000?	RIEDERER, D	CRT	1	1	0	1116#
MOLES, J	MTRLA	0	0	0	1209	RINGENBERG, T	AMOCO	1	0	0	1402*
MONZANI, A	FLPRO	0	2	0	1751	RIPPE, D	TYROS	0	0	0	0000?
MOODY, L	CONBK	0	0	0	0000?	RO, D	CRT	1	2	0	1450*
MORGAN, T	MTRLA	0	0	0	0000?	ROGERS, N	PSTOF	0	0	0	1973*
MORRISON, J	KNGHT	1	0	0	1728	ROQUE, P	COLUM	0	1	0	0000?
MORTON, B	SEARS	6	1	2	1607	ROSE, K	AMOCO	1	1	1	1970
MOSES, J	PSTOF	0	3	0	0000?	ROSEN, JJ	FERMI	0	0	0	0000?
MOTYCKA, R	JCASE	0	3	0	1178	ROHING, G	EXCAL	0	0	0	1433
MOYNIHAN, K	MTRLA	2	0	1	2228	ROSKO, D	SEARS	0	0	0	0000?
NELSON, H	CONBK	0	1	0	1960	ROSLEY, D	ROYLS	0	0	1	1816
NELSON, R	WHEAT	0	0	0	0000?	RUDDY, J	MERC	1	7	1	1241*
NWABUDE, O	ROYLS	0	1	0	0000?	RZESZUTKO, R	ALUMN	0	1	2	1952
O' DELL, DW	RADIO	0	4	2	1607	SAHLI, E	UOP	3	0	1	0000?
OELHAFEN, A	EXMPL	0	1	0	1279*	SAJBEL, P	UOP	3	2	0	1683
OGASAWARA, L	ROYLS	1	3	0	1793	SAJKOWSKI, D	AMOCO	3	2	1	1938
OGASAWARA, R	MTRLA	0	1	0	1604D	SAMELSON, C	MTRLA	2	4	0	2022C
OLSEN, A	KEMPR	2	3	1	1462#	SANCHEZ, R	FRANK	2	3	0	0000?
OLUND, P	MTRLA	2	4	0	1389#	SATTERLEE, D	JCASE	3	2	2	1696
OSTERLUND, R	EXMPL	5	0	0	1976	SCHATTKE, N	AMOCO	1	3	0	0000?
OTAKAN, V	FLPRO	0	0	0	0000?	SCHULMAN, R	EXMPL	0	0	0	1925C
PAAUWE, N	AMOCO	0	2	2	1408	SCHWARTZ, M	TYROS	3	2	0	1073#
PALMER, S	COLUM	0	0	0	0000?	SCHWARTZ, S	SEARS	0	0	0	1719C
PAPOUTSIS, G	UOP	0	2	0	0000?	SEEGER, S	WHEAT	0	0	0	0000?
PARA, A	FERMI	4	3	0	1648*	SHAFF, R	TYROS	2	1	0	1569C
PARAOAN, E	CONBK	7	5	1	1787	SHEU, G	ROYLS	1	2	0	1334*
PATEL, R	CONBK	3	2	1	1422*	SHIREY, S	KEMPR	0	2	0	0000?
PETERS, P	EXMPL	0	2	0	1083*	SIEGEL, R	CONBK	3	6	0	1478
PETWAY, L	PSTOF	0	0	0	1471*	SIMS, B	CRT	0	0	0	0000?
PIAO, T	DRGNS	2	1	1	0000?	SIMS, LL	KNGHT	0	0	0	0000?
PIASZYNSKI, J	AMOCO	0	1	0	0000?	SIWEK, M	KEMPR	2	1	1	2143
POLIZZANO, S	WHEAT	0	0	0	0000?	SKULSKI, I	EXMPL	0	0	0	1838
POMA, D	AMOCO	4	3	0	1167#	SLUSSER, C	CRT	0	1	0	0000?
POTTS, S	WHEAT	0	0	0	0000?	SMILEY, R	AMCRP	4	0	3	2048
POYNOR, D	WHEAT	0	0	0	0000?	SMITH, BR	TYROS	4	3	0	1523
PUECHNER, R	KEMPR	0	0	0	0000?	SMITH, JM	SECST	0	0	0	1196*
PULTS, J	AMOCO	0	0	0	1814*	SOLLANO, E	FRANK	4	2	0	2015
PYLES, C	WHEAT	0	0	0	1294#	SOMBONG, M	CONBK	0	2	0	1725
RADAVICIUS, E	CHRGR	2	2	3	1711C	SOPRYCH, T	AMCRP	0	0	0	1620C
RADKE, P	COLUM	0	1	0	0000?	SPANGLER, M	AMOCO	0	0	1	1374
RADULSKI, R	TYROS	0	0	0	0000?	SPIEGEL, L	FERMI	3	1	2	2077C
RAFACZ, T	ROCKW	6	2	0	1730	STAMM, V	CHRGR	3	1	0	1718D
RAFACZ, W	ROCKW	2	6	0	1632	STEIN, P	AWEST	2	0	1	2236
REED, L	PSTOF	0	0	0	1737#	STELTON, N	AWEST	1	1	0	1373
REHORST, R	FLPRO	0	0	1	0000?	STEMPINSKI, P	NORTH	0	0	0	1423
REICHERT, P	NORTH	1	0	1	0000?	STEVANOVIC, M	UOP	4	1	1	2257C

? - UNRATED
- 5 TO 9 RATED GAMES
* - 10 TO 24 RATED GAMES

C - CENTURY CLUB MEMBER
D - DOUBLE CENTURION

NAME	TEAM	W	L	D	RATING	NAME	TEAM	W	L	D	RATING
STINSON, M	INDNS	0	0	0	2028	WALHOUT, P	WHEAT	0	0	0	2088
STOLTZ, B	TYROS	3	2	2	1982	WALKER, R	FERMI	0	2	0	1368C
STUHLBARG, D	UOP	1	1	0	1500C	WALLACH, C	MTRLA	2	1	0	2058
SUERTH, F	EXMPL	2	1	2	1607	WALLIN, R	AWEST	1	2	0	1720*
SUH, G	AMOCO	1	2	1	1462#	WARD, C	DRGNS	3	4	1	1582D
SULLIVAN, C	MERC	1	9	0	1554*	WARREN, J	CHRGR	6	2	0	2167D
SULLIVAN, J	EXMPL	3	2	1	2035D	WEARY, M	MTRLA	3	1	0	0000?
SWIDERSKI, M	CHRGR	0	0	1	1353C	WEBER, L	FRANK	3	2	0	2256
SZAUKELLIS, W	MTRLA	3	2	0	0000?	WEISNER, T	RADIO	0	0	0	1142
TATARSKY, J	KEMPR	0	0	0	1435#	WEITZ, R	FLPRO	0	4	0	1814C
TAYLOR, F	WHEAT	0	0	0	1214*	WENTLING, C	AMCRP	3	3	0	1536
TEGEL, F	DRGNS	4	2	2	2111D	WEST, R	MTRLA	0	1	0	0000?
THOMAS, G	TYROS	3	0	0	1483	WHITE, H	JCASE	1	7	0	1683
THOMAS, J	CHRGR	2	3	1	1507C	WHITSITT, S	DRGNS	0	0	0	1571*
THOMPSON, R	FLPRO	1	2	0	1080	WIECHERT, A	UOP	0	2	0	0000?
TOLPPI, J	WASTE	0	2	0	0000?	WIENS, P	WHEAT	0	0	0	1387
TROPP, W	TYROS	0	0	0	0000?	WILLIAMSON, A	PSTOF	1	0	0	0000?
TRUSNICH, M	WASTE	0	1	0	0000?	WINGFIELD, L	INDNS	0	0	0	0000?
TUKES, W	COLUM	0	1	0	0000?	WINSTON, H	ALUMN	1	0	0	1998
TURNER, K	PSTOF	0	1	0	1559	WIRTSCHAFTER, D	ALUMN	0	0	0	2109
TURNER, R	COLUM	1	9	0	1247*	WITHERIDGE, T	WASTE	0	1	0	0000?
TURPIN, S	INDNS	0	1	0	1196#	WONG, P	EXMPL	1	2	1	2179C
UNDERWOOD, W	AWEST	1	1	1	1960C	YOUNG, C	KNGHT	5	0	1	1991C
VAN MEER, J	KEMPR	2	0	0	1969	ZAROMB, S	KNGHT	0	0	0	1480
VAN ZILE, C	UOP	2	1	0	1357#	ZEFF, T	SEARS	0	0	0	0000?
VELAYUTHAM, S	TYROS	0	0	0	1305#	ZEIDEL, J	MERC	0	1	0	1956
VERIVE, J	AWEST	0	0	1	1603#	ZIMMERMAN, T	TYROS	0	0	0	0000?
VIGANTS, A	NORTH	1	2	2	1619	ZOELLNER, J	CONBK	2	3	1	1225

? - UNRATED
- 5 TO 9 RATED GAMES
* - 10 TO 24 RATED GAMES

C - CENTURY CLUB MEMBER
D - DOUBLE CENTURION