

Chicago Industrial Chess League

Bulletin 1, Volume 35
September, 1991

INSIDE THIS ISSUE:

Dues Announcement

Officer Reports

- *A Word From Our President*
- *CICL Meeting Minutes*
- *Treasurer's Report*

CICL Speed Chess Tourney

2 Squares Column

National Open Coverage

CICL Ratings List

NEED INPUT! To make the CICL bulletin even better, we are looking for anyone interested in submitting articles or games. If you are interested, call or write to the bulletin editor.

--Bulletin Editor - James Hodina

Home: 708/799-5571

Work: 312/856-2762

CICL OFFICERS

As of August 30, 1991

Addresses/Phones are listed in order of preference

PRESIDENT	Anthony Jasaitis P.O. Box 664 Bedford Park, IL 60499-0665	312-421-2966 (W) 708-448-4967 (H)
	Chicago Research & Trading 33rd Floor 440 S. LaSalle Chicago, IL 60605	
SECRETARY	Leonard Spiegel MS 219 Fermilab Batavia, IL 60510	708-840-2809 (W) 708-377-2675 (H)
TREASURER	Wesley K. Underwood 207 S. Dorchester Ave. Wheaton, IL 60187	708-752-5127 (W) 708-462-0393 (H)
RATINGS CHAIRMAN	Charles Ward 615 S. Lincoln Hindale, IL 60521	708-979-4599 (W) 708-325-3885 (H) 708-979-8451 (FAX)
BULLETIN CHAIRMAN	James Hodina 718 Central Park Ave. Flossmoor, IL 60422	312-856-2762 (W) 708-799-5571 (H)
NORTH DIVISION CHAIRMAN	Leonard Augsburg 16 N. Fiore Vernon Hills, IL 60061	708-632-5102 (W) 708-816-1649 (H)
EAST DIVISION CHAIRMAN	William Cooper 7035 W. Imlay Chicago, IL 60631	312-765-3493 (W) 312-763-1567 (H)
NEAR WEST DIVISION CHAIRMAN	Dan Kumro 802 S. Elmhurst Ave. Mount Prospect, IL 60056	708-259-4981 (H)
FAR WEST DIVISION CHAIRMAN	Irwin Gaines Fermilab - m/s 127 P. O. Box 500 Batavia, IL 60510	708-840-4022 (W)

DUES ANNOUNCEMENT

Below are the assessments to each CICL team for the 1991-1992 season. Please complete the form below, and return it with a check made payable to the Chicago Industrial Chess League. Please note that minimum team dues are \$65.00.

Payments postmarked after November 30th will require a \$5.00 additional fee. Payments postmarked after December 31st will require a \$10.00 additional fee, and will subject the team to possible dismissal both from the upcoming playoffs and from participation next season.

Send payment with this form to the following:

Chicago Industrial Chess League
 c/o Wesley K. Underwood
 207 S. Dorchester Avenue
 Wheaton, IL 60187

Team Name: _____

Annual Dues per 6-player team	\$33.00
CICL Bulletin Subscription*	\$14.00
Awards Banquet Ticket	\$18.00

Basic Team Dues **\$65.00**

Penalty fee if postmarked after 11/30/91 \$5.00 _____

Penalty fee if postmarked after 12/31/91 \$10.00 _____

Additional CICL Bulletin* Subscriptions, No. _____ x \$6.00 _____

Total Remittance (payable to CICL) _____

* Specify the correct mailing address(es) for the bulletin(s) subscriptions

CICL ALUMNIFILE REGISTRATION FORM

For departing regular CICL team members who wish to stay on file for possible membership with an Alumni Team.

NAME: _____

HOME ADDRESS: _____

CITY, ZIP: _____

HOME PHONE: _____

New work place information or alternative way of contacting you:

Comments: _____

Please forward this form to the CICL President.

Anthony Jasaitis
 P.O. Box 664
 Bedford Park, IL 60499-0665

or

Chicago Research & Trading
 33rd Floor
 440 S. LaSalle
 Chicago, IL 60605

CICL PRESIDENT'S LETTER

August 30, 1991

To All League Officers, Team Captains, and Players

Welcome to the 1991-92 CICL season! The turnout at the Fall Business Meeting was very encouraging. Some good ideas were brought forth. While I encourage you to read the minutes of the meeting, I would like to highlight a couple of points that will affect many of us.

- 1) May I remind you that at the Spring Meeting the following policy was passed: *In addition to sending a copy of the match result sheet to the Division Chairman, a copy must be sent to the Ratings Chairman. See the Officer List for addresses.* Please note that the Ratings Chairman has made a FAX number available as well.
- 2) To encourage publication of playoff games, we decided to make them eligible for the following season's Best Games Awards, provided they are published in the first or second bulletin of the following season. Being that the policy has just been announced in this first bulletin, playoff games will be accepted for award consideration until the third bulletin for this season only.
- 3) Publication of regular-season games has been meager as well. The meeting brought forth some interesting thoughts on this subject. Among the reasons for NOT publishing a game were:
 - a) Make it harder for others to prepare for playing you.
 - b) Embarrassment over missing "obvious" continuations.
 - c) Not wishing to embarrass your opponent.
 - d) Respecting the opponent's preference against publication.
 - e) A game result (read upset) may not be as noteworthy as it seems because of time pressure, or the need of the losing player to play for a win at all costs for his team's sake, etc.

While at first these reasons may seem silly, they do make sense upon reflection. I must confess that some of these factors have kept me from publishing some of my own games. In fact, upon becoming President, I have been torn as to whether I should set a good example by publishing some of my own games. I thank our members for their candor.

An interesting idea was brought forth by several people to address this issue. It may seem silly at first, but the more I think about it, the more I like it, as it really seems that it would encourage publication of more games. I would certainly come forth with some of mine. The idea is to allow publication of games without names.

Huh? Does anybody in the world do this? Well, let the only true Industrial League in this country blaze some new ground!

If a game is fun, or if some analysis is fun, why not share it? Does it matter that much if we don't know the names? I would encourage providing as much information as is practical. It seems that as a bare minimum, the ratings classes of the two opponents should be provided, as this adds a relevant dimension to the appreciation of what went on in the game. This idea is not without precedent in the League. It was pointed out to me that games were published without names in the early days, so that the awards judge could not be influenced by such information. We didn't really discuss whether these games should be eligible for awards this time around, but I think not. Certainly, if no names were provided to anybody, we wouldn't know to whom to give the award. I suppose it would be possible for the Bulletin Editor to conceal the information, to be revealed in full if the game receives an award. But that's a topic we can discuss at the next meeting, if the publication of games without names is a big hit.

- 4) An idea for keeping in touch with potential alumni players was passed at the meeting. A form will be published in the first bulletin of each season for departing members that wish to stay in touch. The team captain (or whomever) can send a copy of the form to the League President, who will keep an Alumni file. Alumni Team Captains and the President can draw upon this file as the need arises.

At the meeting, we admitted two new teams, both in the Far West Division, which was fortunate, as Wheaton was unable to submit a team this season. Please welcome Chemical Waste Management and an Alumni Team! Wheaton was a positive experience for the league despite a mostly student team (there have been negative ones), and a testimony to the principles that the school officially represents. A sad farewell as well to the Alumni Second Stringers of the East Division. A few other teams are teetering (if it comes to it, please use the Alumni File form en masse!), and one new team may yet squeak into the East division. More details next time if they occur.

Well, that should be enough information to kick off the season. Gentlemen, start your pawns!

Sincerely,

Tony Jasaitis

CHICAGO INDUSTRIAL CHESS LEAGUE

Meeting of August 21, 1991

J. I. Case

Attendees

Len Augsburger	Motorola
Jim Brotsos	Alumni Central
William R. Cooper	Chicago Post Office
Karel Dobr	AT&T Chargers
Virgil Forro	J. I. Case
Irwin Gaines	Fermilab
Tony Jasaitis	Chicago Res. & Trdg., President
Skip Kale	J. I. Case
Howard Klinefelter	J. I. Case
Dan Kumro	AT&T Chargers
Al Litvinas	Alumni Central
Frank T. Micklich	UOP Process Div.
Walter Rafacz	Rockwell Int'l
Rubin Reyes	Sears
Rich Smiley	Amoco Corp.
Ross Siegel	Continental Bank
Lenny Spiegel	Fermilab, Secretary
Bob Stoltz	AT&T Tyros
Wes Underwood	Wheaton College, Treasurer
Charles Ward	Bell Labs Dragons
John Zoellner	Continental Bank

1. President Tony Jasaitis called the meeting to order at 7:10pm.
2. The minutes of the April 18, 1991 meeting were accepted without revision.
3. Treasurer Wes Underwood distributed a financial report for the 1990-1991 season and summarized the highlights. He noted that the CICAL netted \$76.55 last year. In particular, profits were made on the bulletin (\$165.20) and the banquet (\$258.50). However, Wes anticipates that the bulletin costs will be substantially higher this year as the xeroxing resources will not be free. Publications costs have varied over the years depending on whether or not copying costs were subsidized. For this fiscal year, Wes is budgeting \$350 for the bulletin.

For the 1991-1992 budget, Wes proposed a projected deficit of \$153. He felt that an overrun of this level could easily be absorbed as we presently have \$666.76 in undesignated savings and \$1,400 in the computer fund. Team dues would be unchanged from last year.

In response to the proposed \$50 allocation for computer expenses, Charlie Ward indicated that no support would be necessary this year.

Jim Brotsos questioned whether banquet dues should not be increased by \$1 to take into account inflation or to allow for an alternative to Harvey's Prime Rib. Wes pointed out that the CICAL has made money on the banquet for the last 4 of 5 years, although this is

not the intent of the dinner. Irwin Gaines noted that as we are actively soliciting new teams it is desirable to minimize the sticker shock of the yearly dues.

Jim Brotsos moved that the Treasurer's report and proposed budget, with the \$50 reduction, be accepted and this was done so by acclamation.

Wes thanked Jim for his many years of faithful service as Treasurer and for the fine shape in which he left the records. Both Jim and Wes received a round of applause.

4. Tony then reviewed the status of the League's appointed positions. The Division Chairmen for the 1991-1992 season are:

East Division	-	Bill Cooper (PSTOF)
North Division	-	Len Augsburg (MTRLA)
Near West Division	-	Dan Kumro (CHRGR)
Far West Division	-	Irwin Gaines (FERMI)

Jim Hodina (AMCRP) has agreed to serve as Bulletin Editor for this year.

Charlie Ward will continue as Ratings Chairman.

Skip Kale agreed to reprise his dual roles as Tournament Director for the play-offs and Banquet Chairman.

No volunteer came forward for the position of Trophy Chairman. Tony indicated that he would determine whether Marty Franek would continue in this role.

No volunteer came forward for the position of Publicity Director. Tony has already been doing publicity work, and he agreed to continue to handle these responsibilities.

It was noted that the position of Division Chairman is an elected post, and the four nominees were all approved without objection.

5. As part of old business, Charlie Ward supplied a FAX number (708 979 8451), to be used by home team captains to submit copies of match results to him. This is in response to the proposal adopted at the last business meeting:

"The home team captain will submit, in a timely manner, copies of the match result to the Division Chairman and to the Ratings Chairman."

Charlie requested that a return FAX number be included in the event of transmission problems.

As an alternative, Charlie also supplied his mailing address:

615 S. Lincoln St
Hinsdale, IL 60521

He further requested that Division chairmen send him their rosters and game schedules as soon as possible.

6. As part of new business the status of several teams was discussed. Two teams, the Alumni 2nd Stringers (E) and Wheaton College (FW), have folded due to a shortage of players. Some of the 2nd Stringers may migrate to Alumni Central. Also, there is some

question regarding the Excaliburs (N) as they presently only have four full-time players. Finally, it was noted that in all probability Argonne will again field only one team this year.

Charlie Ward reminded everyone that in addition to the admission requirement, the Excaliburs are also required to pay their 1991-1992 dues in advance. These actions resulted from their tardiness last year in remitting the annual dues. After some discussion Irwin observed that the first round in the North Division could be paired around the Excaliburs, and in the interest of giving them as much time as possible to establish a full roster, proposed:

"To avoid being expelled from the League, their (Excaliburs') dues must be in the Treasurer's hands by September 15th."

This proposal was approved unanimously.

7. Irwin Gaines discussed the possibility of two new teams in the Far West Division. The first team would be an alumni team, comprised of former Tellabs and Wheaton College players plus any other interested alumni in the area. There are potentially five Tellabs and three Wheaton players who would be eligible. Don Graft of Tellabs could serve as team captain. Tellabs has both chess equipment and a well-located match site. Some disappointment was expressed over the fact that Don was not present at the meeting. Irwin countered that Don was only very recently informed about the meeting and that one potential alumni player, Wes Underwood, was in fact in attendance. Irwin then proposed the following motion:

"To tentatively accept the new "West" alumni team into the Far West Division subject to final approval by the Far West Division Chairman."

This motion was accepted unanimously.

Irwin then mentioned the possibility of Chemical Waste Management in Geneva joining the League, again in the Far West Division. Bill Holm, formerly of AMOCO, would be the team captain. Six players are already committed. Some concern was voiced as to whether this team would have chess clocks at the beginning of the season, although it was pointed out that providing clocks is not a strict requirement. Irwin felt that the need for the Far West to broaden their base of team outweighed any concerns they might have about equipment shortages. He felt that the playing schedule could be arranged to have Chemical Waste Management on the road for the first few matches, allowing them time to obtain equipment. Bob Stoltz also underscored the need for the Far West to grow beyond the present level of four teams. Irwin then proposed to:

"Admit the Chemical Waste Management team into the Far West Division."

The motion was accepted unanimously.

Tony pointed out, however, that for the moment the status of the Far West Division was somewhat iffy given the uncertainty regarding the new teams. He felt that if the Far West ends up with only four teams and the Near West has six, then an inter-division swap should be contemplated. Charlie thought that the two divisions may want to coalesce. Alternatively, there could be two divisions with inter-divisional play. Both Division Chairmen indicated that they were amenable to a rearrangement if necessary.

8. Al Litvinas proposed that Robert Buchanon and Richard Smith, both of who played for the First National Bank of Chicago, be accepted by the League as new alumni players. This was accepted unanimously.

Irwin Gaines proposed Don Graft, Pete Stein, Jeff Verive, Nate Stelton, and Mark Erlenborn, all from Tellabs, and Wes Underwood, Don Josephson, and Rich Komorouski of Wheaton College. All were accepted unanimously.

9. Discussion ensued as to ways of maintaining contact with former players. This is especially useful in bolstering alumni teams. Wes Underwood suggested a computer database with once a year post card reminders. Al Litvinas spoke poignantly about the need to maintain contact with players who have been involuntarily severed from their companies. In response, Jim Brotsos suggested the following proposal:

"To once a year publish a short note explaining the alumni program and include an address form for the benefit of those who wish to continue receiving the bulletin."

This proposal was accepted unanimously and will go into effect this year.

Len Augsburger also suggested that a notice be placed in the Illinois Chess Bulletin.

10. The issue of encouraging publication of play-off games was discussed. Irwin felt it would be desirable to see all of the play-off games published and proposed the use of USCF carbon-copy score sheets to facilitate this process. Wes countered that there are simply too many play-off games for any one individual to document. Considerable discussion ensued over the relative merits of having anonymous submission of games. In order, however, to encourage individual submission of play-off games, Wes offered the following proposal:

"To allow play-off games to be submitted in the following year's best games categories provided that they are published within the first two issues of the bulletin."

This motion was accepted unanimously and will go into effect this year. Thus last season's play-off games may be submitted this fall for prizes.

11. Tony then raised the possibility of reciprocal exchanges of tournament and informational advertising with other clubs and tournament directors. In general this has not been an issue and we have received free publicity at tournaments, but Tony felt he should have the ability to negotiate along these lines. No objection was raised to this suggestion.
12. Tony then enquired as to whether the league officers could use assistance with their functions. No requests for assistance were made.
13. With regards to speed chess ratings for new players (new to the Banquet speed chess tournaments), Tony suggested that they be allowed to enter with a rating up to 200 points different from their present CICL rating. Objections were raised to the implied ability to elect to enter with a lower rating. On another point, there were no objections to repeating the 8-man round robin format.
14. Documenting League history was the subject of some discussion. At present there is apparently no complete set of business meeting minutes. If older minutes can be located, they should go to the Secretary. Dan Kumro advised the group that he had a complete set of bulletins dating back to 1959 of which he would be willing to donate a portion. Irwin thought that at the very least a chronological listing of League presidents should be made.

15. Use of traditional banquet site, Harvey's Prime Rib in Westmont, was reviewed. Unhappiness over the quality of last year's service (too few servers) was voiced. However, it was pointed out that service has been better in the past, the food is very good for the price, and the restaurant is well located. It was suggested that the Banquet Director negotiate with Harvey's, when the time comes, to provide better service.
16. May 16, 1992 was accepted as the date of the final play-off rounds. This date conforms to the tradition of choosing the third Saturday in May.
17. April 18, 1992 will be the date of the next business meeting and by vote of preference it will take place at the Oak Park Village Hall.
18. A recommendation was made that the first bulletin of the season be published within the first two weeks of September
19. Irwin reluctantly pointed out that the Bell Labs Indians only supplied three boards in round 2 of last year's play-off. The shortage was accidental. However, according to our rules, Bell would be ineligible for this year's play-off. For the same reason the Exemplars are also ineligible. Irwin had hoped that an exception could be made. Tony, though, opined that in lack of an amendment to the contrary the rule would stand.
20. President Tony Jasaitis closed the meeting at 9:06pm.

Notes from the Treasurer

August, 1991

- 1) Of our \$2066.76 cash balance, 1400.00 has been reserved for the eventual purchase of a new computer (to maintain ratings). The remaining \$666.76 is available for use. If the proposed budget is accepted, a loss of \$103 for the upcoming season can easily be absorbed by this balance.
- 2) Bulletin costs are expected to be substantially higher this season than the last 3 seasons, because no company will be subsidizing copying costs.
- 3) Awards costs have been substantially higher during the past four years, based on a league meeting decision. However, it seems that with a decline in the number of teams, the support base for the awards is smaller. Thus I have proposed a cut in the awards budget for the 1991-1992 season.
- 4) The banquet is intended to be a break even event. However, it has generated funds for the CICL during 4 of the past 5 seasons. Thus I have budgeted \$50 in net revenue for this event this year.
- 5) Budgeted revenue from dues is based on 25 teams x \$33 = \$825.00. Budgeted revenue for the bulletin is based on 23 teams x \$14 = \$322.00.
- 6) I obtained a federal tax identification number for the CICL, to be used in association with the checking and savings account. The checking account is located at the Bank of Lincolnwood. The savings account is located at NBD Wheaton Bank.

Respectively submitted,

Wesley K. Underwood, CICL Treasurer

Cash Receipts and Disbursements for 1990-1991

Beginning Cash Balance, August '90	Checking	\$158.13	
	Savings	<u>\$1,832.08</u>	
			\$1,990.21
Receipts			
Basic Dues	\$891.00		
Bulletin	\$350.00		
Banquet Guarantee	<u>\$486.00</u>		
Total Team Dues		\$1,727.00	
Banquete Dinner	\$1,228.00		
Speed Chess	<u>\$38.00</u>		
Total Banquet Receipts		\$1,266.00	
Late Dues Payments Penalties		\$35.00	
Savings Account Interest		\$130.25	
Individual Bulletin Subscriptions		<u>\$12.00</u>	
Total Cash Receipts			<u>\$3,170.25</u>
Total Cash Available			\$5,160.46
Expenditures			
Bulletin Publishing & Mailing		\$196.80	
USCF Affiliation		\$30.00	
Trophies/Awards		\$1,109.57	
Miscellaneous			
Result Sheets	\$162.05		
Postage, Phone	\$40.51		
Playoffs, Food	<u>\$61.27</u>		
Total Miscellaneous		\$263.83	
Banquet			
Harvey's Prime Rib	\$1,087.50		
Rebates	\$306.00		
Speed Chess	<u>\$100.00</u>		
Total Banquet		<u>\$1,493.50</u>	
Total Expenditures			<u>\$3,093.70</u>
Ending Cash Balance, August '91			<u><u>\$2,066.76</u></u>
	Checking	\$466.76	
	Savings	<u>\$1,600.00</u>	
Total Balance		\$2,066.76	

Exhibits of Cost/Revenue Relationships for 1990-1991

Exhibit I (Bulletin Publication)

Regular Team Subscriptions	\$352.00	
Individual Subscriptions	<u>\$12.00</u>	
Total Bulletin Receipts		\$362.00
Total Publication & Mailing Costs		<u>\$196.80</u>
Net Gain from Bulletin		\$165.20

Exhibit II (Banquet and Speed Chess)

Paid Dinners at Door	\$1,228.00	
Paid Team Banquet Guarantees	\$486.00	
Speed Chess Entries	<u>\$38.00</u>	
Total Banquet and Speed Chess Receipts		\$1,752.00
Harvey's Prime Rib	\$1,087.50	
Rebates from Team Guarantees	\$306.00	
Speed Chess Cash Prizes	<u>\$100.00</u>	
Total Banquet and Speed Chess Costs		<u>\$1,493.50</u>
Net Gain from Banquet		\$258.50

Exhibit III (Undesignated Funds)

Regular Dues Received	\$891.00	
Late Dues Penalties Received	\$35.00	
Savings Account Interest	<u>\$130.25</u>	
Total Undesignated Receipts		\$1,056.25
Trophies and Awards	\$1,109.57	
USCF Affiliation Dues	\$30.00	
Results Sheets	\$162.05	
Postage, Phone, Etc.	\$40.51	
Playoffs, Food	<u>\$61.27</u>	
Total Undesignated Costs		<u>\$1,403.40</u>
Net Loss from Undesignated Costs		<u>(\$347.15)</u>
Net Gain for the CICL for the 90/91 Season		<u><u>\$76.55</u></u>

1991 CICL SPEED CHESS TOURNAMENT

Following the CICL year end banquet, 34 players entered the annual CICL speed chess tournament. For the first time, this year's tournament was used to calculate a speed chess rating. These ratings will be used in future CICL speed chess events. Current CICL tournament ratings were used as provisional ratings for this first event. Five round robin sections were played. The top section was won by Rueben Reyes with a score of 5.5 out of a possible 7.0. Other section winners were Rzeszutko, Goncharoff & Hill (tie), Kleinfelter & Motycka (tie), and Rujalski. Below are the results of the individual sections.

CICL SPEED CHESS RATINGS

NAME	SPEED RATING	NAME	SPEED RATING	NAME	SPEED RATING
R REYES	2376	M FRANEK	1898	H KLEINFELTER	1499
M STEVANOVIC	2336	N GONCHAROFF	1864	R MOTYCKA	1499
A CZERNIECKI	2176	R HILL	1864	S KALE	1459
A JASAITIS	2176	A LOSOFF	1858	J GRYPARIS	1459
R RZESZUTKO	2098	C DOBROVLNY	1818	J DENG	1339
J WARREN	2096	D BURIAN	1784	M HAMMOND	1339
R SMILEY	2096	W COOPER	1704	J BUJALSKI	1316
L AUGSBERGER	2058	H WHITE	1624	C REID	1259
L OGASAWARA	1938	F MICKLICH	1618	P COLE	1236
E BOLDINGH	1936	R BHOJWANI	1544	S CHEVERESAN	1179
W UNDERWOOD	1898	D SATTERLEE	1544	J ZOELLNER	1156
				K GASTON	1076

SECTION 1

Name Pre/Post	1	2	3	4	5	6	7	8	TOT
Reyes 2288/2376	X	W2 1	B3 0.5	W4 1	B5 1	W6 1	B7	W8 1	5.5
Czerniecki 2267/2176	B1 0	X	W3 0	B4 0	W5 1	B6 1	W7	B8 1	3.0
Stevanovic 2243/2336	W1 0.5	B2 1	X	W4 1	B5 0.5	W6 1	B7	W8 1	5.0
Jasaitas 2175/2176	B1 0	W2 1	B3 0	X	W5 1	B6 1	W7	B8 0	3.0
Warren 2173/2096	W1 0	B2 0	W3 0.5	B4 0	X	W6 1	B7	W8 0.5	2.0
Boldingh 2007/1936	B1 0	W2 0	B3 0	W4 0	B5 0	X	W7	B8 0	0.0
BYE									
Smiley 2002/2096	B1 0	W2 0	B3 0	W4 1	B5 0.5	W6 1	B7	X	2.0

SECTION 2

Name Pre/Post	1	2	3	4	5	6	7	8	TOT
Losoff 1996/1858	X	W2 0	B3 1	W4 1	B5 0	W6 0	B7 1	W8 0	3.0
Rzeszutko 1977/2098	B1 1	X	W3 0.5	B4 1	W5 1	B6 1	W7 1	B8 0.5	6.0
Underwood 1963/1898	W1 0	B2 0.5	X	W4 0	B5 1	W6 1	B7 1	W8 0	3.5
Dobrovlny 1942/1818	B1 0	W2 0	B3 1	X	W5 0	B6 0.5	W7 1	B8 0	2.5
Ogasawara 1858/1938	W1 1	B2 0	W3 0	B4 1	X	W6 1	B7 1	W8 0	4.0
Franek 1854/1898	B1 1	W2 0	B3 0	W4 0.5	B5 0	X	W7 1	B8 1	3.5
Micklich 1809/1618	W1 0	B2 0	W3 0	B4 0	W5 0	B6 0	X	W8 0	0.0
Augsberger 1791/2058	B1 1	W2 0.5	B3 1	W4 1	B5 1	W6 0	B7 1	X	5.5

SECTION 3

Name Pre/Post	1	2	3	4	5	6	7	8	TOT
Goncharoff 1776/1864	X	W2 1	B3 1	W4	B5 1	W6 1	B7 0	W8 1	5.0
Bhojwani 1767/1544	B1 0	X	W3 0	B4	W5 1	B6 0	W7 0	B8 0	1.0
White 1752/1624	W1 0	B2 1	X	W4	B5 0	W6 0	B7 0	W8 1	2.0
	B1	W2	B3	X	W5	B6	W7	B8	
Cooper 1678 1704	W1 0	B2 0	W3 1	B4	X	W6 0	B7 1	W8 1	3.0
Hill 1671/1864	B1 0	W2 1	B3 1	W4	B5 1	X	W7 1	B8 1	5.0
Burian 1670/1784	W1 1	B2 1	W3 1	B4	W5 0	B6 0	X	W8 1	4.0
Saterlee 1615-1544	B1 0	W2 1	B3 0	W4	B5 0	W6 0	B7 0	X	1.0

SECTION 4

Name

Pre/Post	1	2	3	4	5	6	7	8	TOT
Deng 1554/1339	X	W2 0	B3 1	W4 1	B5 0	W6 1	B7 0	W8 0	3.0
Kleinefelter 1454/1499	B1 1	X	W3 0	B4 1	W5 0	B6 1	W7 1	B8 1	5.0
Kale 1450/1459	W1 0	B2 1	X	W4 1	B5 0.5	W6 1	B7 0	W8 1	4.5
Cheveresan 1411/1179	B1 0	W2 0	B3 0	X	W5 0	B6 0	W7 1	B8 0	1.0
Gryparis 1364/1459	W1 1	B2 1	W3 0.5	B4 1	X	W6 0	B7 1	W8 0	4.5
Hammond 1354/1339	B1 0	W2 0	B3 0	W4 1	B5 1	X	W7 1	B8 0	3.0
Reid 1249/1259	W1 1	B2 0	W3 1	B4 0	W5 0	B6 0	X	W8 0	2.0
Motycka 1197/1499	B1 1	W2 0	B3 0	W4 1	B5 1	W6 1	B7 1	X	5.0

SECTION 5

Name

Pre/Post	1	2	3	4	5	6	7	8	TOT
Deng 1554/1339	X	W2 0	B3 1	W4 1	B5 0	W6 1	B7 0	W8 0	3.0
Kleinefelter 1454/1499	B1 1	X	W3 0	B4 1	W5 0	B6 1	W7 1	B8 1	5.0
Kale 1450/1459	W1 0	B2 1	X	W4 1	B5 0.5	W6 1	B7 0	W8 1	4.5
Cheveresan 1411/1179	B1 0	W2 0	B3 0	X	W5 0	B6 0	W7 1	B8 0	1.0
Gryparis 1364/1459	W1 1	B2 1	W3 0.5	B4 1	X	W6 0	B7 1	W8 0	4.5
Hammond 1354/1339	B1 0	W2 0	B3 0	W4 1	B5 1	X	W7 1	B8 0	3.0
Reid 1249/1259	W1 1	B2 0	W3 1	B4 0	W5 0	B6 0	X	W8 0	2.0

The 2 Squares Column

by Marv Cox

"If three squares are attacked more times than they are defended, they may fall."

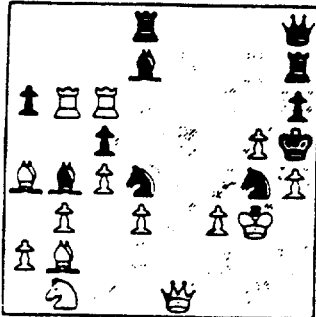

Diagram 21
White to Play and Win

The three squares e8, g4, and h6 are attacked by a masked bishop, a queen, and black queen--total five. More attackers than defenders. The black knight on g4 is not a defender because it occupies g4. Ditto for the black pawn on h6. Note that the black queen is attempting to guard two of the three squares and so is overloaded. Ditto for the black bishop.

1. Qe8, Re8 (Obviously not Be8 or Qe8). The black rook is no longer a guard of e8 because it now occupies e8. So there are five attackers against the three squares and four defenders and is a simplification even though the white queen is gone.

2. fg4, Bg4. It is now reduced to a two-squares problem against e8 and h6 with four attackers and three defenders. A simplification.

3. Rh6, Rh6. Now three attackers and two defenders against the two squares e8 and g6.

4. Be8, Qe8. Now a one square problem with two attackers and one defender of g6. g6 falls. White wins.

"If two lines are attacked more times than they are defended, they may fall."

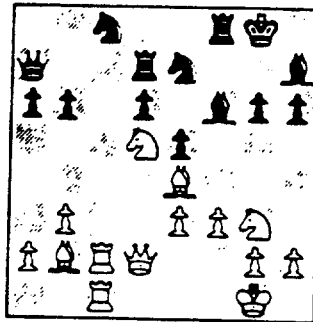

Diagram 22
White to Play and Win

The h1-a8 diagonal and the a7-h7 row could be used to set up a see-saw against the black queen. A masked white bishop already occupies the diagonal. A white rook can use c7 as an entry to the a7-h7 row.

1. Rc7, Rc7; 2. Rc7, Qb8. White now controls both lines. 3. Rb7, Qa8 (not 3... Qb7; 4. Nf6+ and the black queen falls). 4. Re7, Qb8; 5. Rb7, Qb8; 6. Rh7, Qb8; 7. Rb7, Qa8; 8. Nf6+, Rf6; 9. Rg7+, Kg7; 10. Ba8, Resigns.

Black could have given up his queen earlier with less ultimate loss of material but still with a badly lost game. However, this problem illustrates what devastation can be accomplished with a see-saw.

"If three squares are attacked more times than they are defended then they may fall."

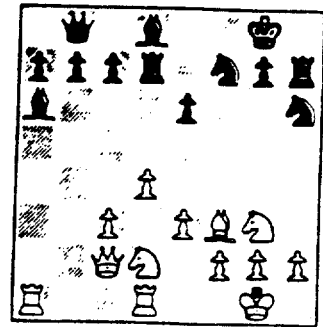

Diagram 23
White to Play and Win

The squares a6 and b7 are attacked twice but only guarded once, by the black queen. However, this potential two square position won't fall. So white includes h7 in the analysis to make it a three square problem. Also, if white can gain a tempo his rook on d1 can become an additional attacker against b7. Four attacks, two guards for a6, b7, h7.

1. Ra6, ba6 (gains the tempo.)

2. Rb1, Qc8 We now have a two square problem against b7 and h7. Three attackers and only two defenders, the black queen and king.

3. Bb7, Qb8; 4. Qh7+ (Be4 is inferior) 4. ..., Kh7 We're down to a swixh-en-zug

5. Be4, Resigns

My uncle watched me use a chess computer to look for flaws in the problem. He asked me, "If the computer's so danged smart why don't you let it compose the problem so you can put your own time to better use?"

CICL HAS STRONG SHOWING IN NATIONAL OPEN

Even though the CICL was on break this summer, its members were not. Thirty-five CICL members participated in the 1991 National Open in Chicago last May.

Florentino Innumerable - Post Office, and Kazimieras Jakstas - Northrup, had the best showings with 4 points each in the championship section. Innumerable's victory over IM Orlov warranted publication in the September issue of Chess Life. For those who did not get to see it, here is the score.

Innumerable, F. - IM Orlov, G.

1.d4 Nf6 2.c4 Nc6 3.Nf3 e6
4.a3 d6 5.Nc3 Be7 6.e4 0-0
7.Be2 e5 8.d5 Nb8 9.h3 c6
10.Be3 a5 11.0-0 Na6 12.b4
cxd5 13.cxd5 Bd7 14.b5 Rc8
15.Na4 Nc7

"One would think White was the IM!" - Joel Benjamin, Chess Life.

16.Qb1 Na8 17.Nd2 Ne8
18.Nc4 Bg5 19.Bb6 Qf6
20.Bxa5 Rc4 21.Bc4 Qg6 22.
Kh1 f5. 23.Bd3 f4 24.f3 Qh6
25.Qb2 Nf6 26.Kh2 Bh4
27.Be1 Bg3+ 28. Kg1 g5
29.Nc3 Qh4 30.Qd2 Rc8
31.Ne2 Kf7

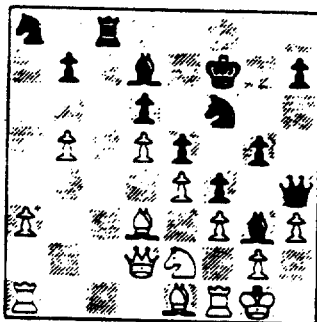

After 32. ...Kf7

Innumerable uses his material advantage to thwart Black's attack and create his own.

32.Bxg3 fxe3 33.f4 exf4
34.Nxf4 35.Rxf4 Qg5
36.Rxf6+ Qf6 37.Rf1 Qxf1+
38.Kxf1 Nb6 39.Qf4+ Ke7
40.Qg5+ Kf7 41.Qxg3 Ke7
42.Qg5+ Kf7 43.Qh5+ Kf6
44.Qh6+ Ke5 45.Qg7+ Kf4
46.Kf2, Black resigns.

Motorola had the most representatives at the National Open with 5, 4 in the champion section and 1 in the reserve section. Also making a strong showing were the Argone Knights, Continental Bank, J. I. Case, and Northrup, with 3 representatives each.

CICL members pushing pawns at the National Open:
(In order of finish)

Championship Section
Innumerable Florentino - Post Office, Kazimieras Jakstas - Northrup, Lawrence Chachere - Indians, Steve Loring - ConBank, Ron Easter - Motorola, Peter Walhout - Wheaton, Mark Siwek - Kemper, Anthony Czerniecki - Alumni, Robert Stoltz - Tyros, Philip Wong - Exemplars, Stephen Decman - Knights, CliffWallach - Motorola, David Levine - Knights, Glenn Beard - 2nd Stringers, Pablo Diaz - Northrup, Leonard Augsburg - Motorola, Richard Simley - Amoco Corp, Charles Dobrovolny - Tyros, Nikolai Goncharoff - Motorola, Daniel Fraats - ConBank, Greg Berry - Knights, Roman Golla - Sears, Harold Winston - 2nd Stringers, Russ Osterfund - Excalibers.

Reserve Section

Hardie White - J. I. Case,

David Burian - Northrup, Satish Kale - J. I. Case, Howard Klinefelter - J. I. Case, Charles Hicks - Royals, Greg Cisko - FermiLab, William Cooper - Post Office, Jian Deng - CRT, Bruce Morton - Sears, Michael Lester - Motorola, John Zoellner - Con Bank.

As bulletin editor, I would like to recognize the efforts of the CICL members outside of CICL match play. If anyone has tournament results that would contribute to this effort, please pass them along to me and I will be sure to publish them in the bulletin.

- Jim Hodina

Name	Team	Rating	Name	Team	Rating	Name	Team	Rating
Aleman, M	Amoco	UNR	Crewse, L	Exmpl	2066	Hammond, M	Conbk	1354*
Alzman, S	North	UNR	Crowe, R	Royls	1424*	Harringer, R	Tyros	1619C
Anderson, CJ	Royls	1254*	Cruz, R	Fipro	1418	Harris, F	Sears	UNR
Anderson, N	Excal	1782C	Cummuta, P	Kempr	1377	Harris, R	Fermi	1578
Anglin, B	Sears	1684*	Czemicki, A	AJum	2267C	Hernandez, D	Mtrla	1462
Anasari, N	Walgr	1650	Daneluk, T	Secst	UNR	Hershey, S	Mtrla	UNR
Atkinson, J	Amcrp	1845	Danes, D	Rocks	UNR	Herzog, W	North	UNR
Augsburger, L	Mtrla	1791	Davidson, M	Secst	1641*	Hess, B	Fipro	1517
Baker, B	Fipro	1006	Dawson, J	Knight	1408	Hicks, C	Royls	1461
Baker, L R	Merc	UNR	Decman, S	Knight	1811C	Hill, R	Knight	1671
Barron, L	Merc	UNR	Deng, J	CRT	1554#	Hilliard, J	Conbk	UNR
Baurac, D	Knight	1676C	Dewit, G	Rockw	1374	Hilton, J	Merc	UNR
Bayus, T	Mtrla	UNR	Dezunno, T	Rockw	UNR	Hodina, J	Amcrp	2023
Beard, G	Secst	1833	Diaz, P	North	1979	Holm, B	Amoco	1740
Beckley, S	Drgns	1392*	Dobr, K	Chrgr	1565D	Horner, L	CRT	UNR
Bernard, D	CRT	1239*	Dobrovolny, C	Royls	1942	Howard, W	Pstof	1177*
Berry, G	Knight	2112D	Dornies, T	Fermi	1893*	Hughes, R	Kempr	1825C
Bhojwani, R	Indns	1767#	Dowal, C	Fermi	1496	Humpf, R	Radio	1293*
Bingle, J	Rocks	1481C	Duncan, T	Mtrla	UNR	Hung, N	Mtrla	UNR
Bish, D	North	UNR	Durkee, D	Drgns	1784C	Huttar, C	Secst	2016
Blackmon, E	Indns	1703	Dyczkowski, R	Conbk	1680#	Ilanga, R	Fipro	2023
Blazie, J	Tyros	1826	Easter, R	Mtrla	2094	Inumerable, F	Pstof	2224
Bloedow, P	Kempr	1472C	Edwards, S	Exmpl	1241	Isaac, G	CRT	UNR
Bloom, B	Mtrla	2007	Efron, D	Rockw	1542	Isaac, T	Pstof	1667
Bohmbach, J	CRT	1447*	Elek, G	North	1001*	Jacobs, N	Drgns	1968C
Boldingh, E	UOP	2087*	Ellery, G	Radio	1479#	Jakstas, K	North	2210
Bollig, W	North	UNR	Eustace, D	Indns	1346*	Jasaitis, A	CRT	2175
Booker, G	Radio	UNR	Fabijonas, R	Excal	1785D	Jones, B	Rockw	2149
Borum, J	Drgns	2006	Fahrenholtz, S	Mtrla	1739#	Kaic, S	JCase	1450*
Brady, R	Chrgr	1355*	Feldman, A	Fipro	1412	Kaliher, C	Fermi	1903
Brandt, W	Drgns	1402*	Feliciano, H	Pstof	UNR	Kanas, W	JCase	1265
Briones, M	UOP	1706C	Filichia, T	Kempr	UNR	Karge, W	Kempr	1269
Brockett, M	Sears	1771	Fippinger, P	Wheat	UNR	Karlovics, S	Excal	1820C
Bronfeld, A	Alumn	1831	Fischler, M	Fermi	1337	Kellog, K	Knight	1675C
Broska, P	Merc	1423#	Flynn, T	Indns	UNR	Kelly, S	Drgns	1308*
Brouas, J	Alumn	1583D	Frauts, D	Conbk	1853	Klein, P	North	UNR
Brown, S	Merc	UNR	Franek, M	Merc	1854	Klinefelter, H	JCase	1454
Brozovich, J	Tyros	1781C	Frank, M	Merc	1731#	Knudson, G	Kempr	UNR
Buchner, R	Indns	2027	Frantzis, G	Merc	UNR	Koepele, J	Tyros	UNR
Buerger, E	Excal	1414C	Frey, M	Fermi	UNR	Kogan, G	Conbk	1844
Burian, D	Kempr	UNR	Fridich, C	Mtrla	1427#	Kozlovsky, M	Fermi	2283*
Campbell, C	Amcrp	1186	Friesema, W	CRT	1982*	Krakau, H	Exmpl	1962
Campbell, D	Amoco	UNR	Friske, T	Excal	1843	Kras, T	Alumn	2262
Carter, D	JCase	1081*	Gaines, I	Fermi	1749C	Krull, E	Amcrp	1389*
Carter, L	Pstof	1500	Gamez, M	JCase	UNR	Kuelhorn, B	Mtrla	UNR
Chachere, L	Indns	2362	Gariand, G	Kempr	1694	Kukes, S	Amoco	2326#
Chan, H	Sears	1563	Gavin, L	Merc	1231	Kumro, D	Chrgr	1728D
Charkovsky, R	Secst	1693*	Gelbart, S	Secst	2272	Lambiris, J	Kempr	UNR
Chesbrough, C	CRT	UNR	Gibson, K	Amcrp	UNR	Lannoye, D	Walgr	1698
Cheveresan, S	UOP	1411	Giles, M	Sears	2430	Lasky, J	Radio	1406
Chiu, H	Knight	1647	Glicenstein, J	Fermi	1934	Lasky, Jim	Radio	1712#
Choudry, A	Kempr	UNR	Golla, R	Sears	2035C	Lasky, N	Radio	1467
Christian, R	Drgns	1843C	Golumbovski, P	North	2152*	Latimer, E	Sears	2027D
Churchill, W	Indns	1762	Goincharoff, N	Mtrla	1776D	Lee, A	CRT	UNR
Ciba, F	Sears	1406	Green, D	Knight	1811C	Lee, R	Tyros	UNR
Cieslek, D	Mtrla	2027	Gregory, J	Pstof	2169	Lempa, K	Secst	1524*
Cisko, G	Fermi	UNR	Grotana, G	Merc	1258*	Leong, D	Secst	1945*
Clare, B	Rocks	2185	Grpanis, J	Mtrla	1364	Leong, G	Excal	2072C
Clemmons, V	Amcrp	UNR	Guillen, B	Kempr	UNR	Lester, M	Mtrla	1588
Cole, P	Fermi	UNR	Guio, J	Royls	2189	Levine, D	Knight	2397
Cooper, W	Pstof	1678	Gutnik, I	JCase	UNR	Litvinus, A	Alumn	1773C
Cote, J	Merc	1311#	Hahne, D	Royls	1567	LLoyd, K	Pstof	UNR
Cox, M	Alumn	2013C	Hamilton, L	Amcrp	1379#	Loder, S	Indns	UNR

Name	Team	Rating	Name	Team	Rating	Name	Team	Rating
Loring, S	Conbnk	1982	Reid, D	Merc	UNR	Thomas, G	Tyros	1415
Loeoff, A	CRT	1996	Renner, T	Amoco	1631	Thomas, J	Chrgr	1548C
Ludwig	Indns	2149	Revuluri, K	Mtrla	UNR	Thompson, M	Amoco	1390*
Manilla, M	Amoco	UNR	Reyes, R	Sears	2288C	Thompson, R	Fipro	1044
Marcowka, R	Pstof	2007C	Reiderer, D	CRT	1086#	Togami, P	JCase	1173*
Mathews, B	CRT	UNR	Ringenberg, T	Amoco	1363*	Tomchek, W	Mtrla	UNR
Mathur, P	Royls	1316#	Rippe, D	Tyros	UNR	Tran, D	Mtrla	UNR
McFarlin, B	Kempr	UNR	Ro, D	CRT	1502*	Tripuraneni, D	Rockw	UNR
McGriff, M	Radio	1404	Rogers, N	Pstof	1973*	Trischuk, J	Fermi	UNR
McIntosh, S	Conbnk	1164#	Rose, J	Fermi	1972	Tropp, W	Tyros	UNR
McPhail, C	Tyros	UNR	Rose, K	Amoco	1975	Turpin, S	Indns	UNR
McQuinn, J	Rockw	1539	Rosen, J	Fermi	UNR	Tussing, D	Knight	UNR
Mertens, P	North	UNR	Rosing, G	Excal	1433	Underwood, W	Wheat	1963C
Micklich, F	UOP	1809C	Rosko, D	Sears	UNR	Van Meer, J	Kempr	1901
Mikulecky, B	Radio	1312	Rosley, D	Royls	1830	Van Zile, C	UOP	1379#
Miller, J	North	UNR	Rudy, J	Merc	1236*	Velayutham, S	Tyros	1305#
Miller, T	Sears	1543#	Rzeszutko, R	Secst	1977	Vigants, A	North	1617
Mitcham, L	Rockw	1657#	Sgalovsky, L	Rooks	1911	Voloshim, G	Walgr	1636#
Moles, J	Mtrla	1209	Sajbel, P	UOP	1706	Walhout, P	Wheat	2088
Monzani, A	Fipro	1759	Sajkowski, D	Amoco	1920	Walker, R	Fermi	1376C
Moody, L	Conbnk	UNR	Samelson, C	Mtrla	2080C	Wallch, C	Mtrla	2051
Morgan, T	Mtrla	UNR	Satchell, E	Wheat	1491#	Wallin, R	UOP	1784*
Morton, B	Sears	1585*	Saterlee, D	JCase	1615	Walsh, W	Rooks	1503C
Motycka, R	JCase	1197	Schantke, N	Amoco	UNR	Ward, C	Drgns	1602D
Munoz, A	Indns	1247	Schulman, R	Exmpr	1925C	Warren, J	Chrgr	2137D
Nelson, H	Conbnk	1967	Schulte, E	Merc	UNR	Weary, M	Mtrla	UNR
Nelson, R	Wheat	UNR	Schwartz, M	Tyros	1081#	Weiland, S	Walgr	1112#
Nwabude, O	Royls	UNR	Schwartz, S	Sears	1719C	Weisner, T	Radio	1142
O'Dell, D	Radio	1610	Schler, M	Wheat	UNR	Weitz, R	Fipro	1834C
Oelhafen, A	Exmpl	1316*	Seeger, S	Wheat	UNR	Wentling, C	Amcrp	1513
Ogasawara, L	Mtrla	1858	Shachter, J	Indns	1569	West, R	Mtrla	UNR
Ogasawara, R	Mtrla	1604D	Shaff, R	Tyros	1538C	White, H	JCase	1752
Olsen, A	Kempr	UNR	Sheu, G	Indns	1345*	Whitait, S	Drgns	1571*
Olund, P	Mtrla	1391*	Siegel, R	Conbnk	1541	Weinck, T	Knight	1239*
Orcut, J	CRT	UNR	Sims, B	CRT	UNR	Weins, P	Wheat	1387
Osterlund, R	Excal	1902	Siwek, M	Kempr	2120	Williams, B	Walgr	UNR
Otakan, V	Fipro	UNR	Skulski, I	Exmpl	1838	Winston, H	Secst	1994
Pakaski, A	Kempr	UNR	Slusser, C	CRT	UNR	Wirtschafter, D	Alumn	2109
Para, A	Fermi	UNR	Smiley, R	Amcrp	2002	Wong, P	Exmpl	2207C
Paraoan, E	Conbnk	1765	Smith, J	Secst	1196*	Wynard, D	Wheat	UNR
Patel, R	Conbnk	1430*	Snelling, C	Pstof	UNR	Wynn, R	Fipro	UNR
Pawlus, D	Mtrla	UNR	Somasundaram, S	Tyros	UNR	Young, C	Knight	1952C
Pell, M	Walgr	1902	Sombong, M	Conbnk	1754	Zaromb, s	Knight	1480
Peijffers, S	Indns	1990	Soprych, T	Amcrp	1620	Zeff, T	Sears	UNR
Peters, P	Fipro	1112*	Spiegel, L	Fermi	2100	Zeidel, J	Merc	1964
Perway, L	Pstof	1471*	Split, B	Merc	UNR	Zhang, L	Amoco	UNR
Polizzano, S	Wheat	UNR	Stamm, V	Chrgr	1717D	Zimmerman, T	Tyros	UNR
Poma, D	Amoco	UNR	Stempinski, P	North	1423	Zoellner, J	Cbnk	1196
Potts, S	Wheat	UNR	Stevanovic, M	UOP	2243C			
Poynor, D	Wheat	UNR	Stinson, M	Indns	2028			
Puechner, R	Kempr	UNR	Stoltz, B	Tyros	1933			
Pulla, J	Amoco	1814*	Suhlberg, D	UOP	1519C			
Pyles, C	Wheat	1294#	Suerth, F	Exmpl	1562			
Radavicius, E	Chrgr	1728C	Suh, G	Amoco	UNR			
Rademacher, H	Mtrla	UNR	Sullivan, C	Merc	1635#			
Radulski, R	Tyros	UNR	Sullivan, J	Excal	2036C			
Rafacz, T	Rockw	1606	Svoboda, D	Mtrla	UNR			
Rafacz, W	Rockw	1609	Swiderski, M	Chrgr	1351C			
Ravanam, S	JCase	1219*	Szaukellia, W	Mtrla	UNR			
Redey, E	Knight	1025*	Tasker, I	Rooks	1453*			
Reed, L	Pstof	1737#	Tatarsky, J	Kempr	1435#			
Rehorn, R	Fipro	UNR	Taylor, F	Wheat	1214*			
Reid, C	JCase	1249	Tegel, F	Drgns	2124D			

- 5 to 9 rated games
 * - 10 to 24 rated games
 C - Century Club Member
 D - Double Centurion